

AHPS 7-Day Precipitation

As of: Tuesday, August 16, 2016

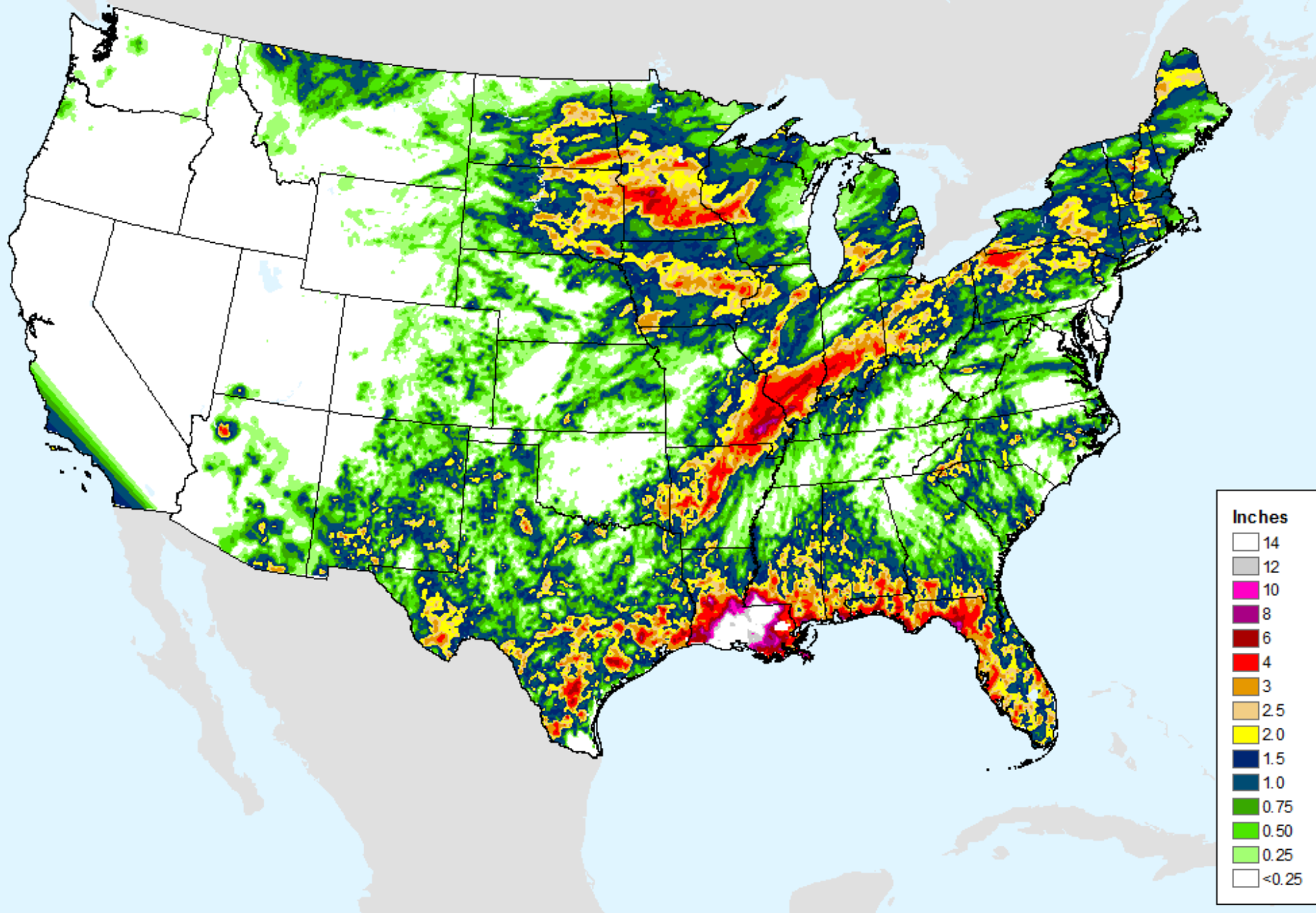

AHPS 7-Day Precipitation

As of: Tuesday, August 16, 2016

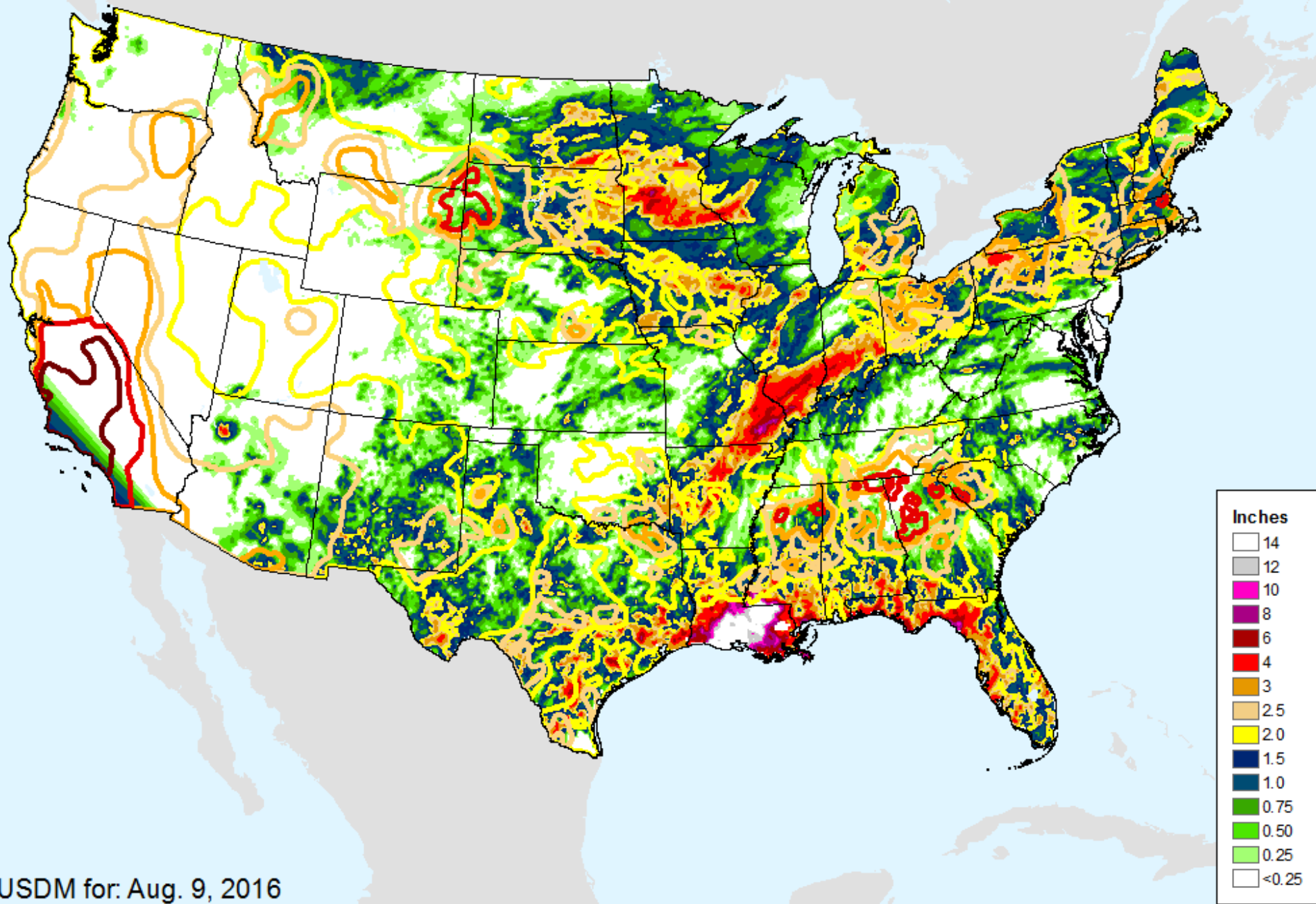

USDM for: Aug. 9, 2016

AHPS 14-Day Precip Departure

As of: Tuesday, August 16, 2016

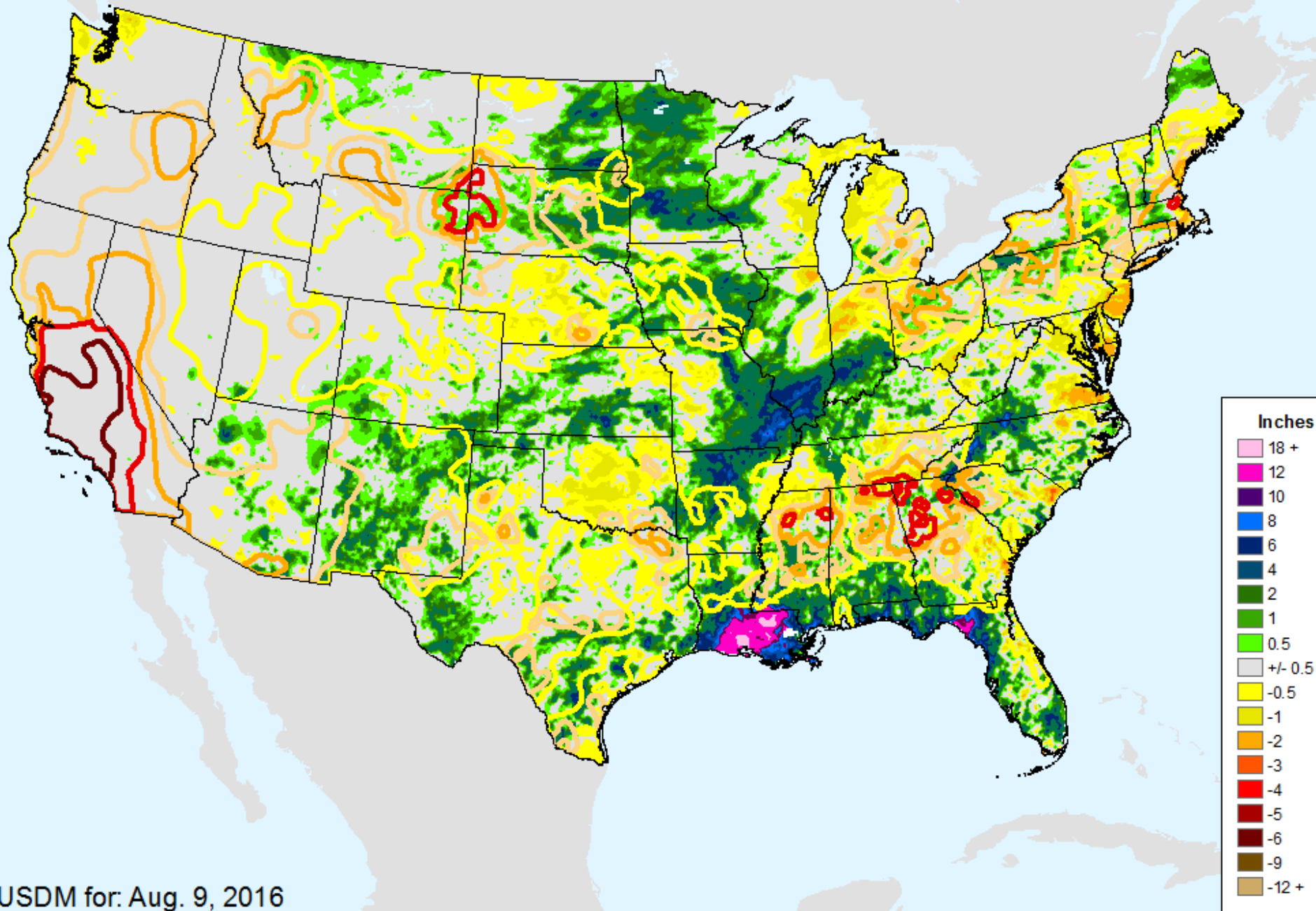

USDM for: Aug. 9, 2016

AHPS 30-Day Precip Departure

As of: Tuesday, August 16, 2016

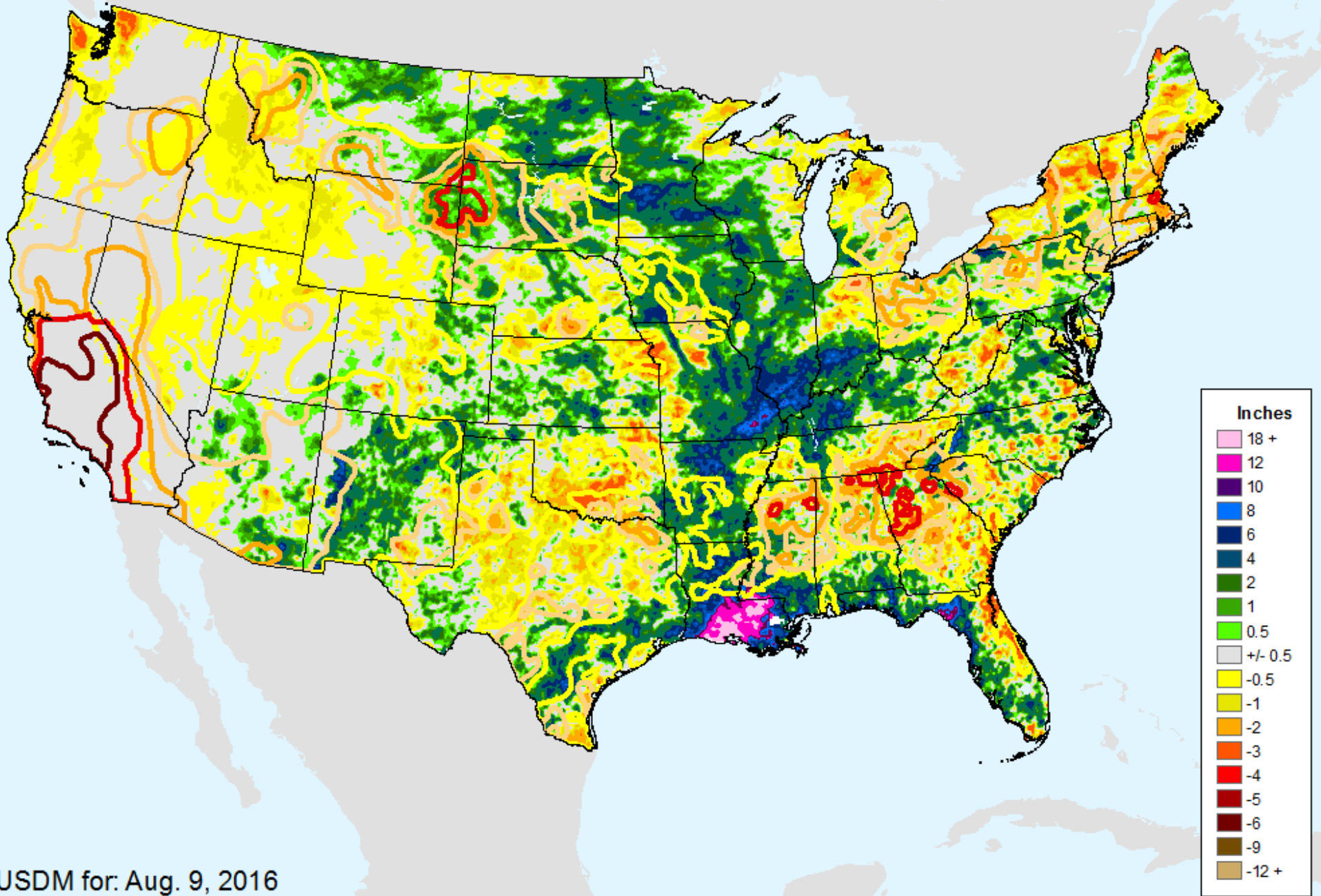

USDM for: Aug. 9, 2016

AHPS 30-Day Pct of Normal Pcp

As of: Tuesday, August 16, 2016

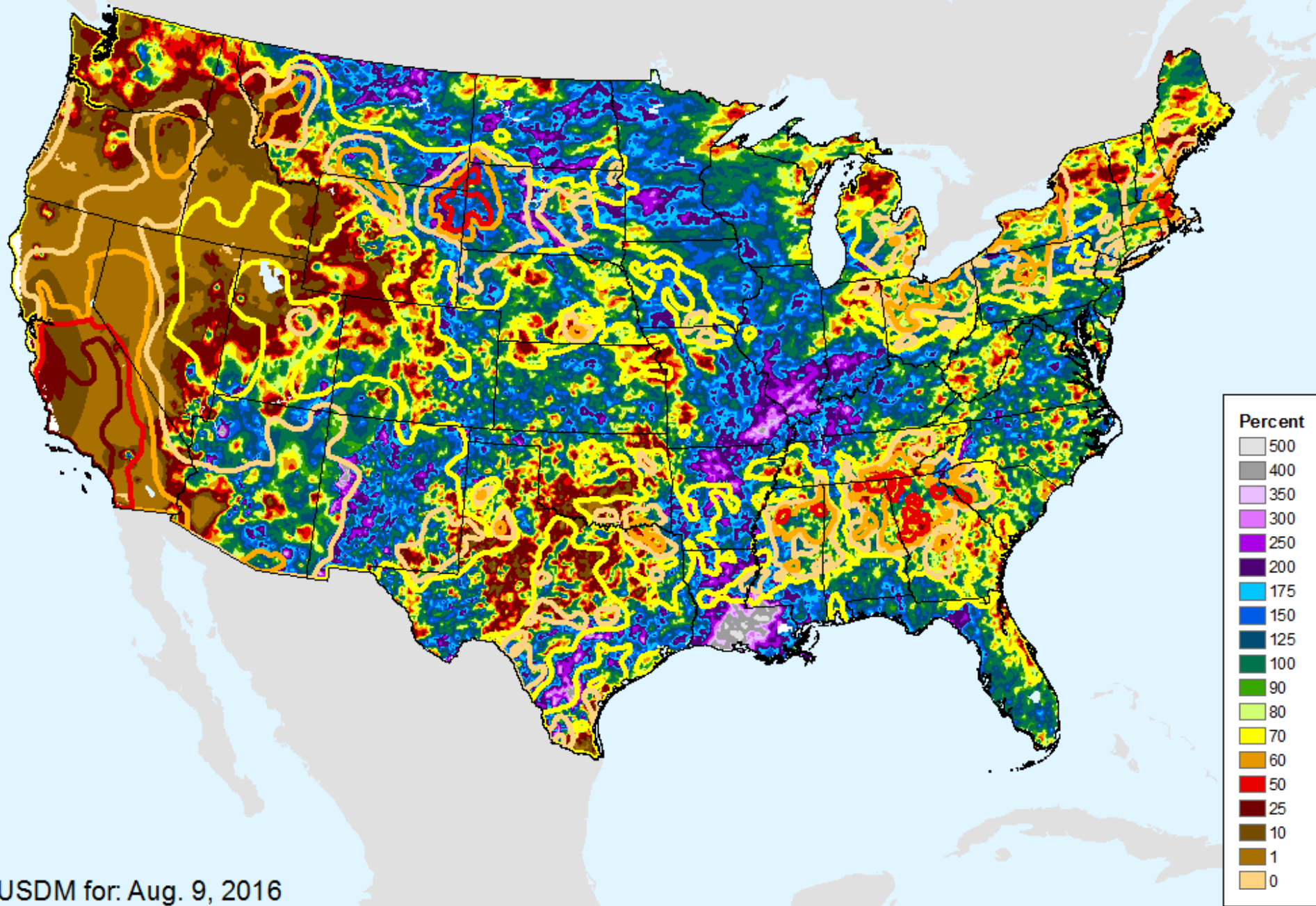

AHPS 60-Day Precip Departure

As of: Tuesday, August 16, 2016

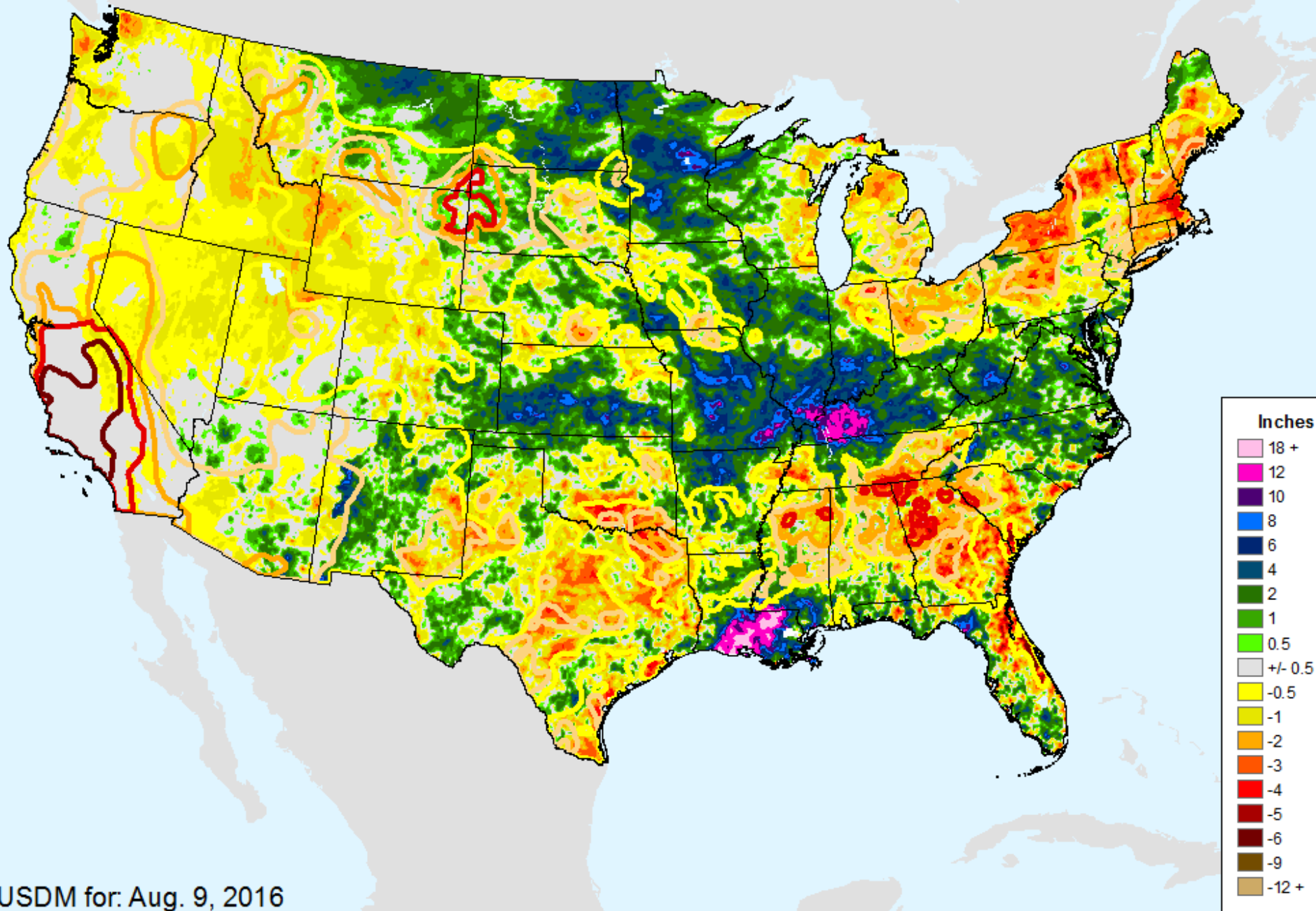

USDM for: Aug. 9, 2016

AHPS 60-Day Pct of Normal Pcp

As of: Tuesday, August 16, 2016

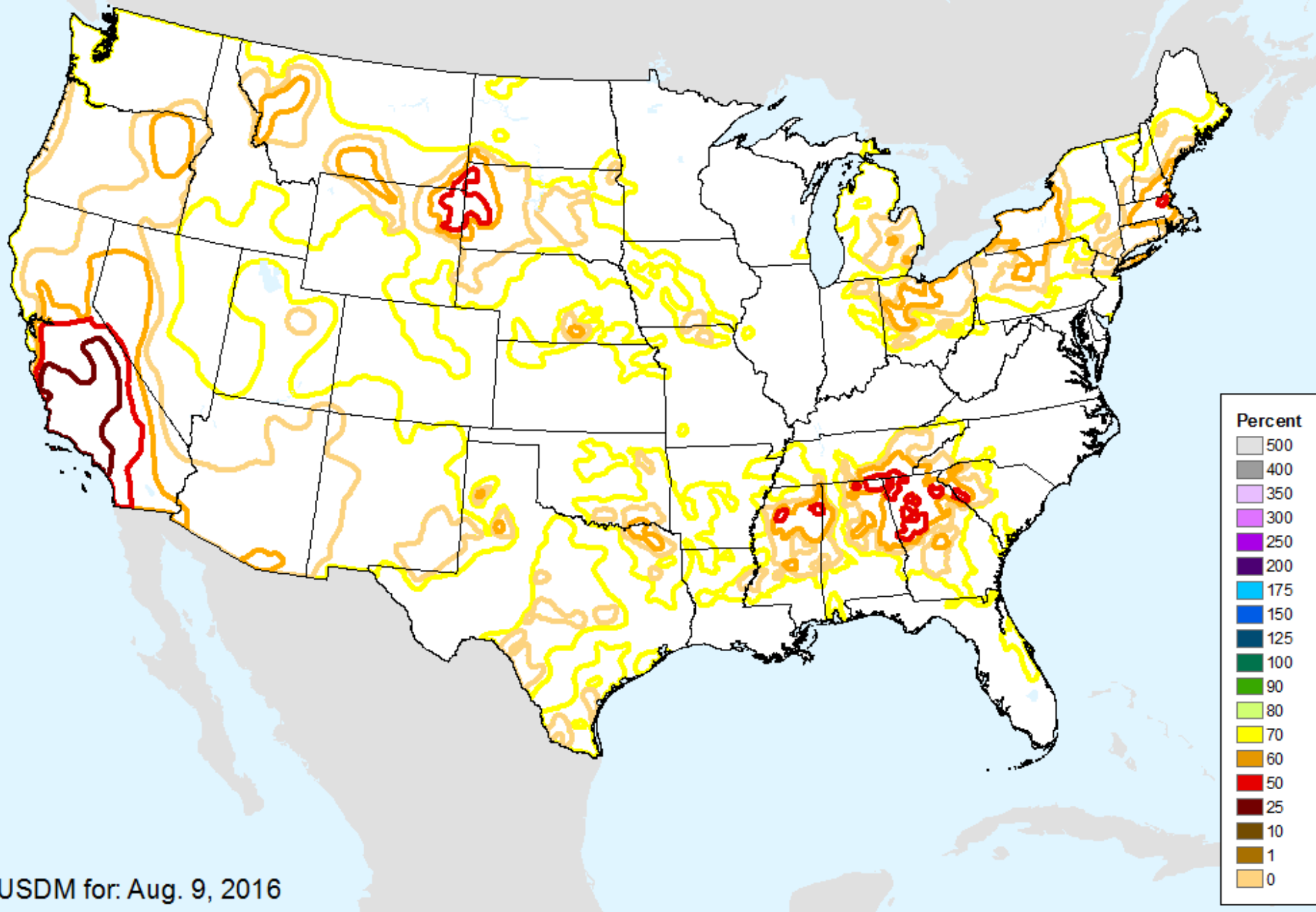

USDM for: Aug. 9, 2016

AHPS 90-Day Precip Departure

As of: Tuesday, August 16, 2016

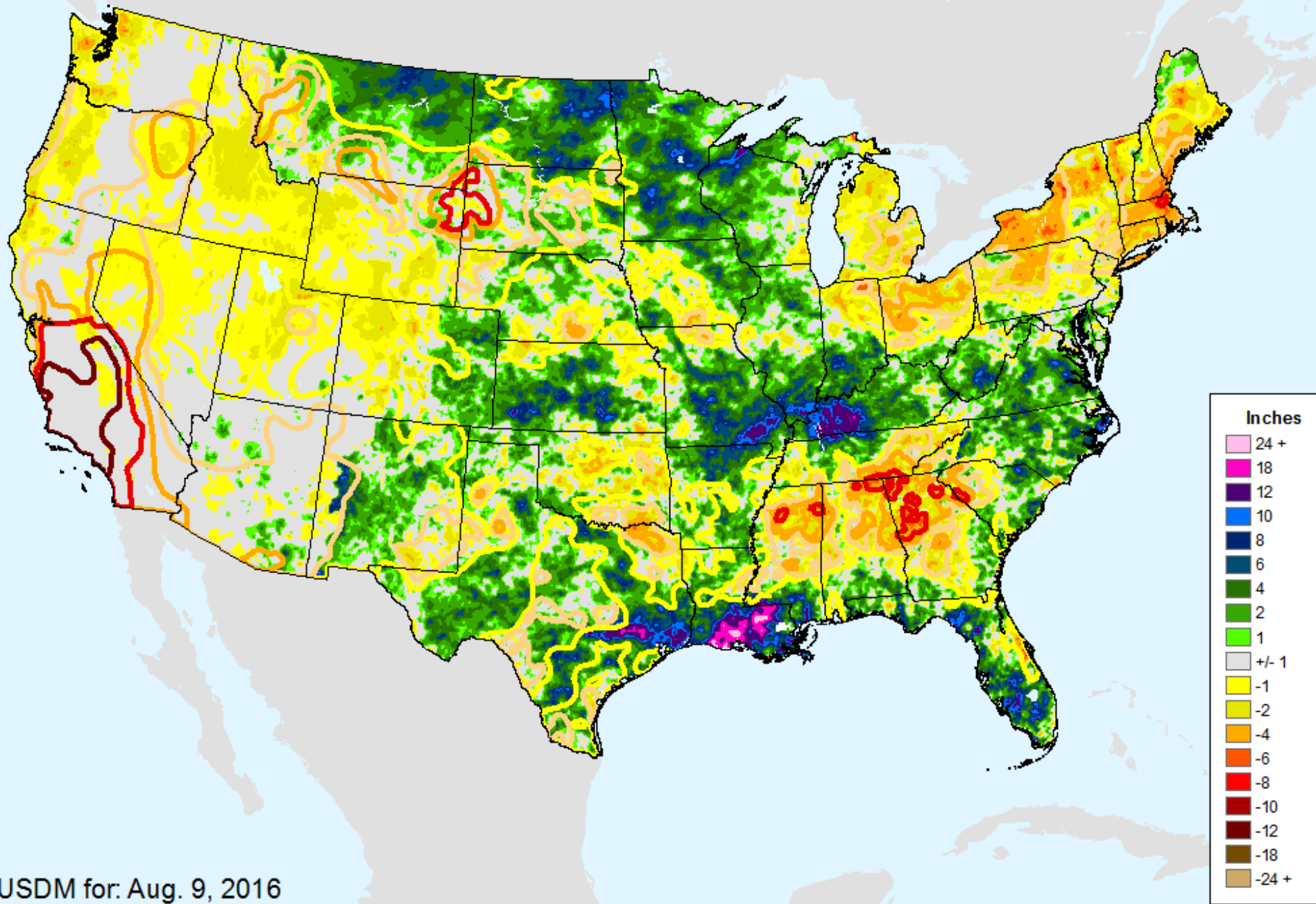

USDM for: Aug. 9, 2016

AHPS 90-Day Pct of Normal Pcp

As of: Tuesday, August 16, 2016

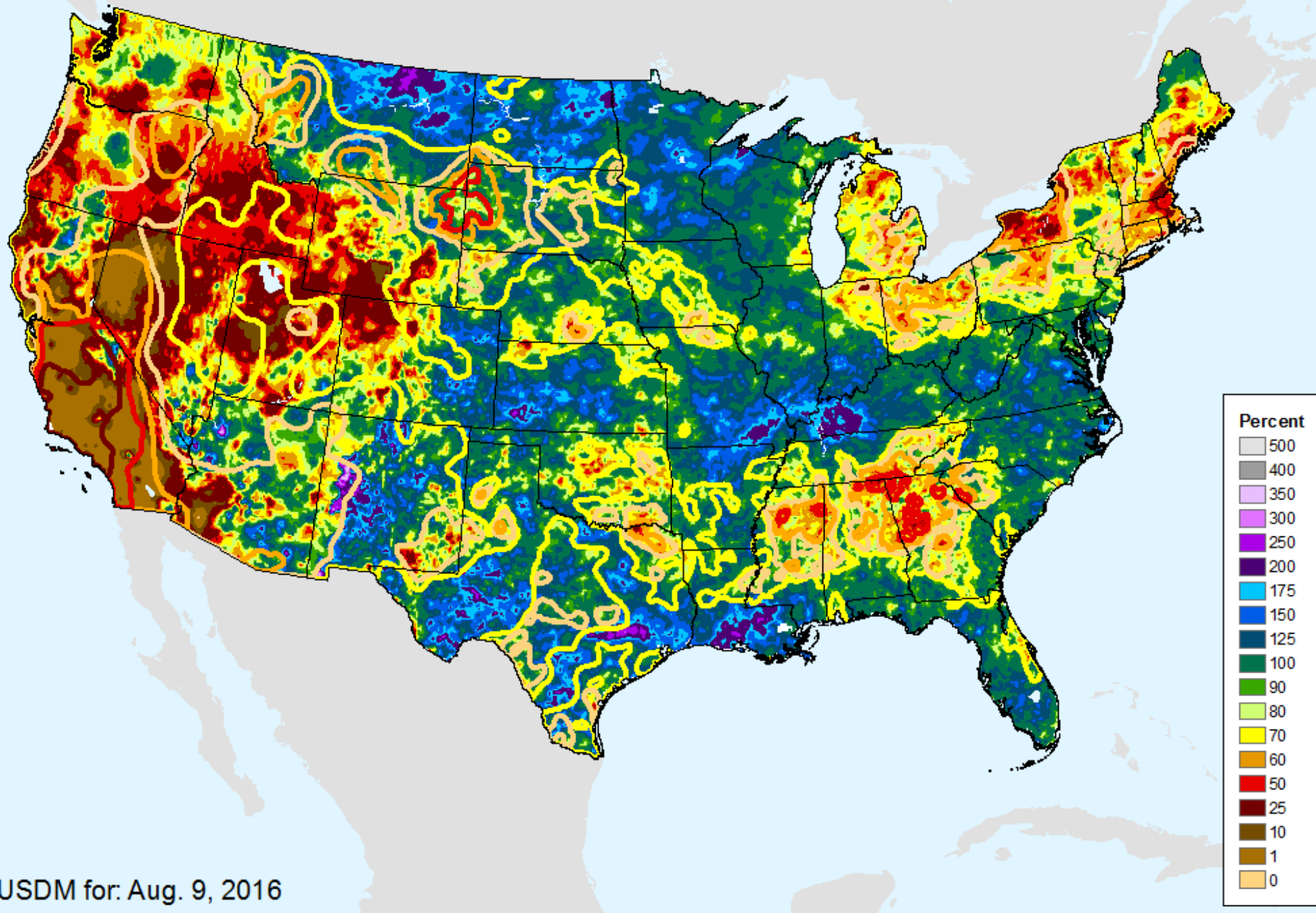

AHPS 180-Day Precip Departure

As of: Tuesday, August 16, 2016

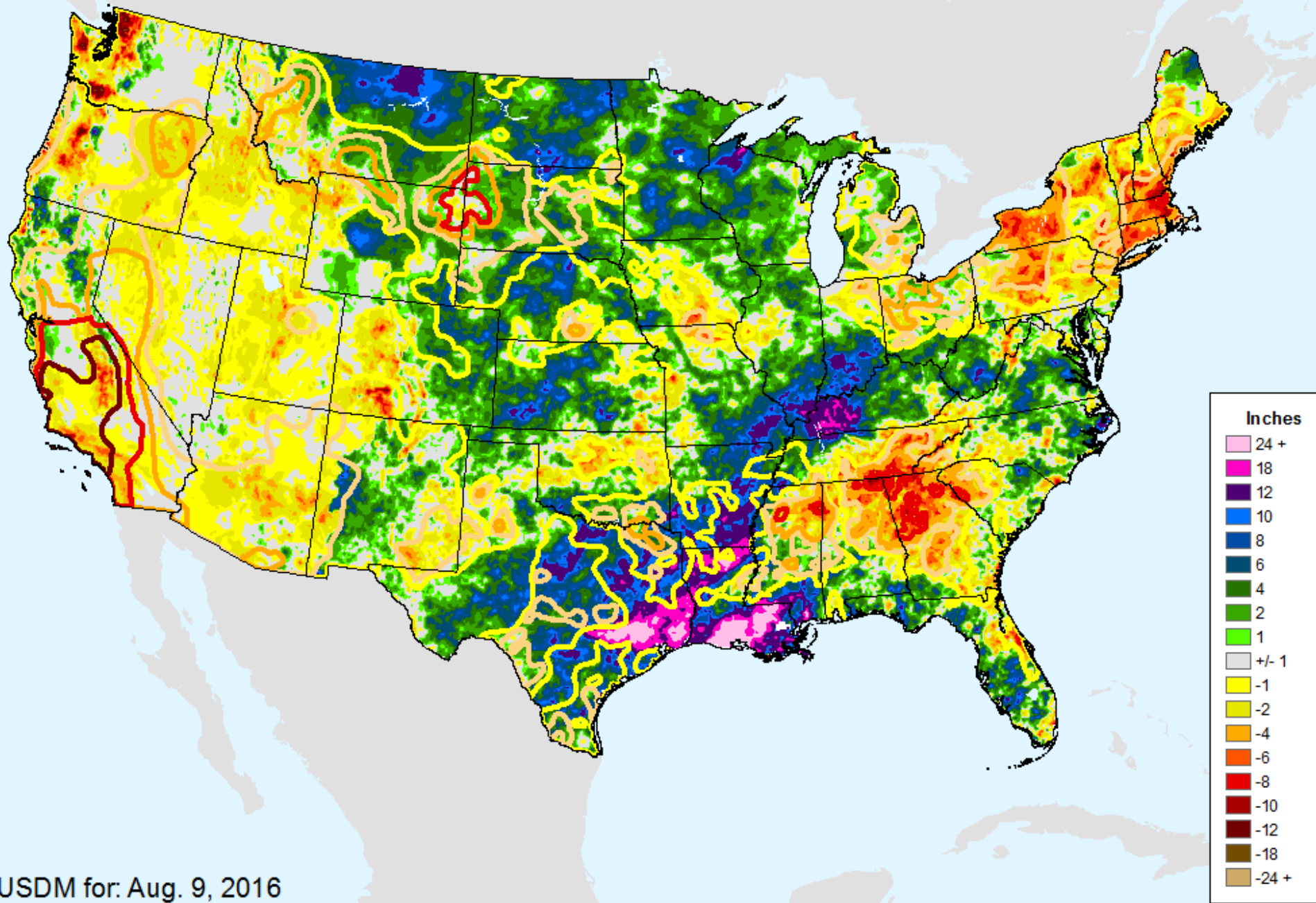

USDM for: Aug. 9, 2016

AHPS 180-Day Pct of Normal Pcp

As of: Tuesday, August 16, 2016

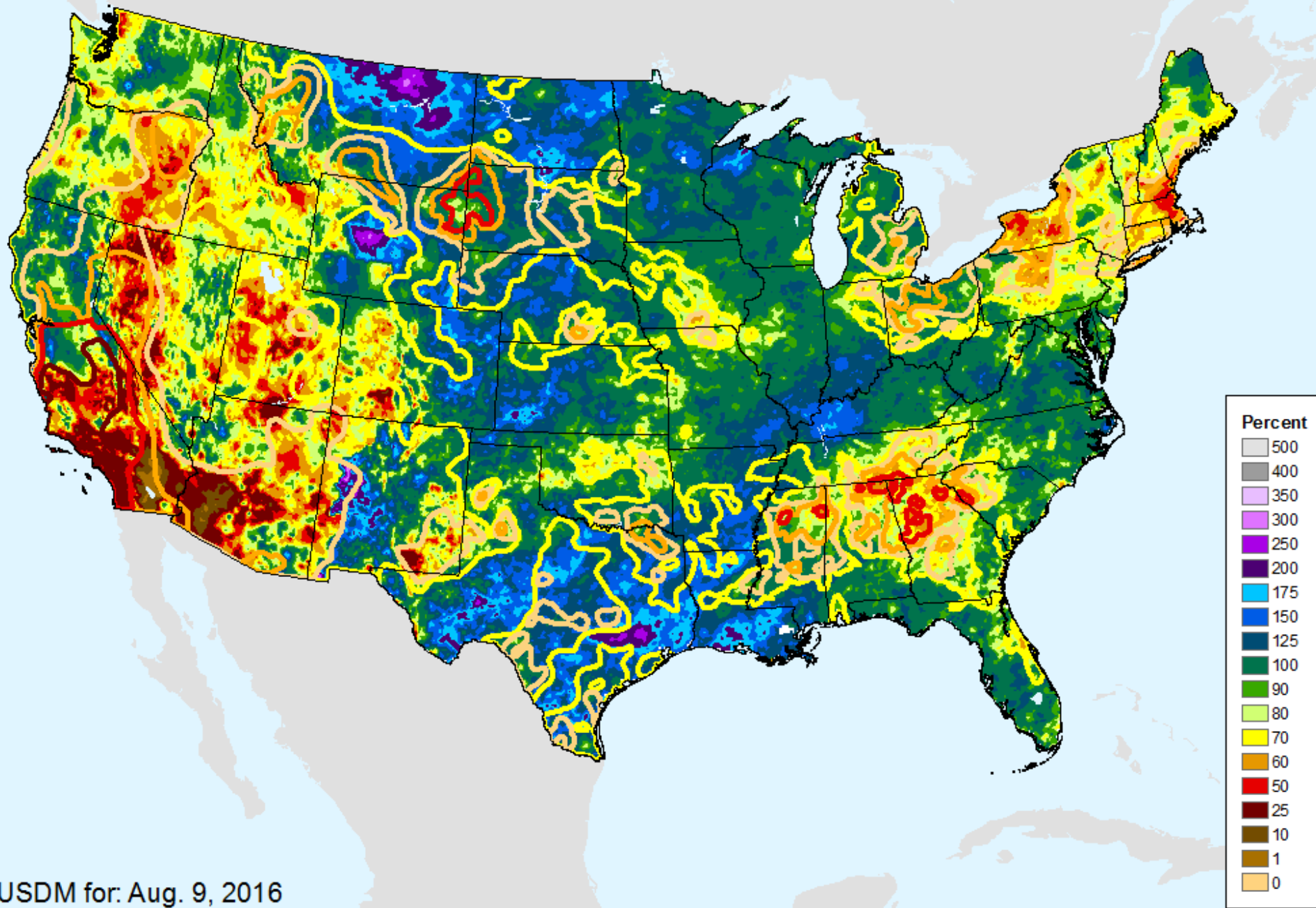

USDM for: Aug. 9, 2016

AHPS Water-Year Precip Departure

As of: Tuesday, August 16, 2016

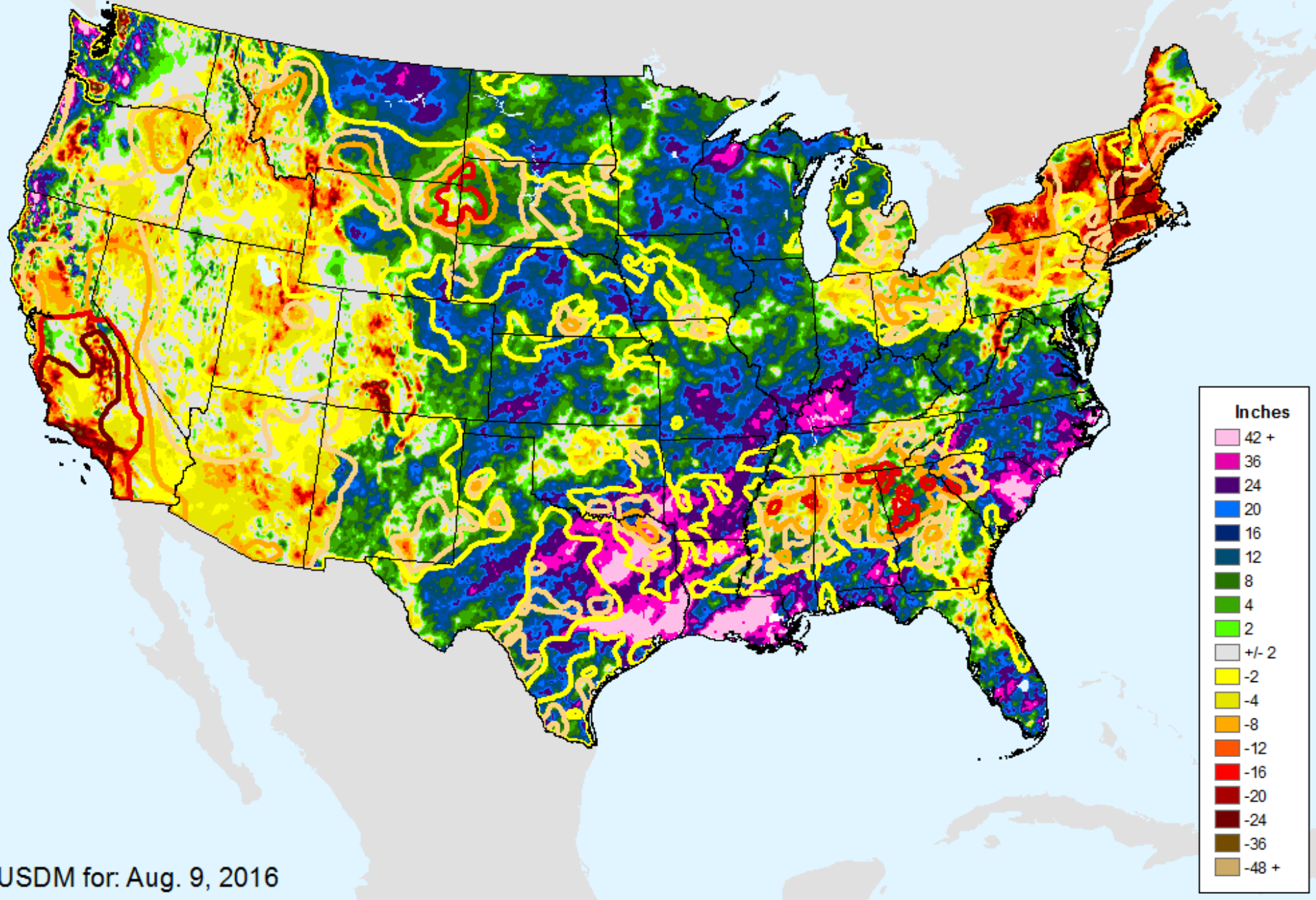

AHPS Water-Year Pct of Normal Pcp

As of: Tuesday, August 16, 2016

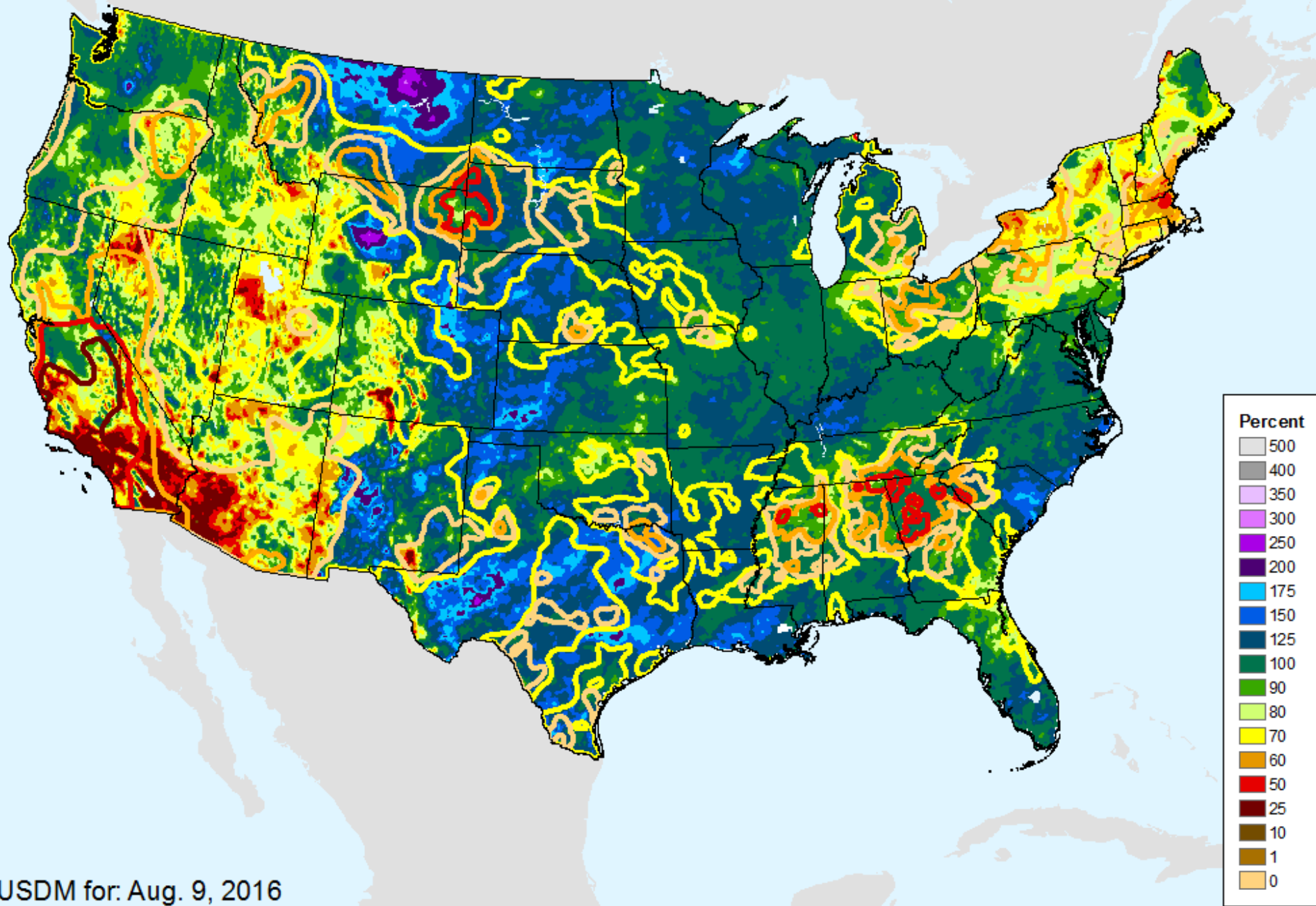

USDM for: Aug. 9, 2016

USGS 7-Day Avg Streamflow

As of: Tuesday, August 16, 2016

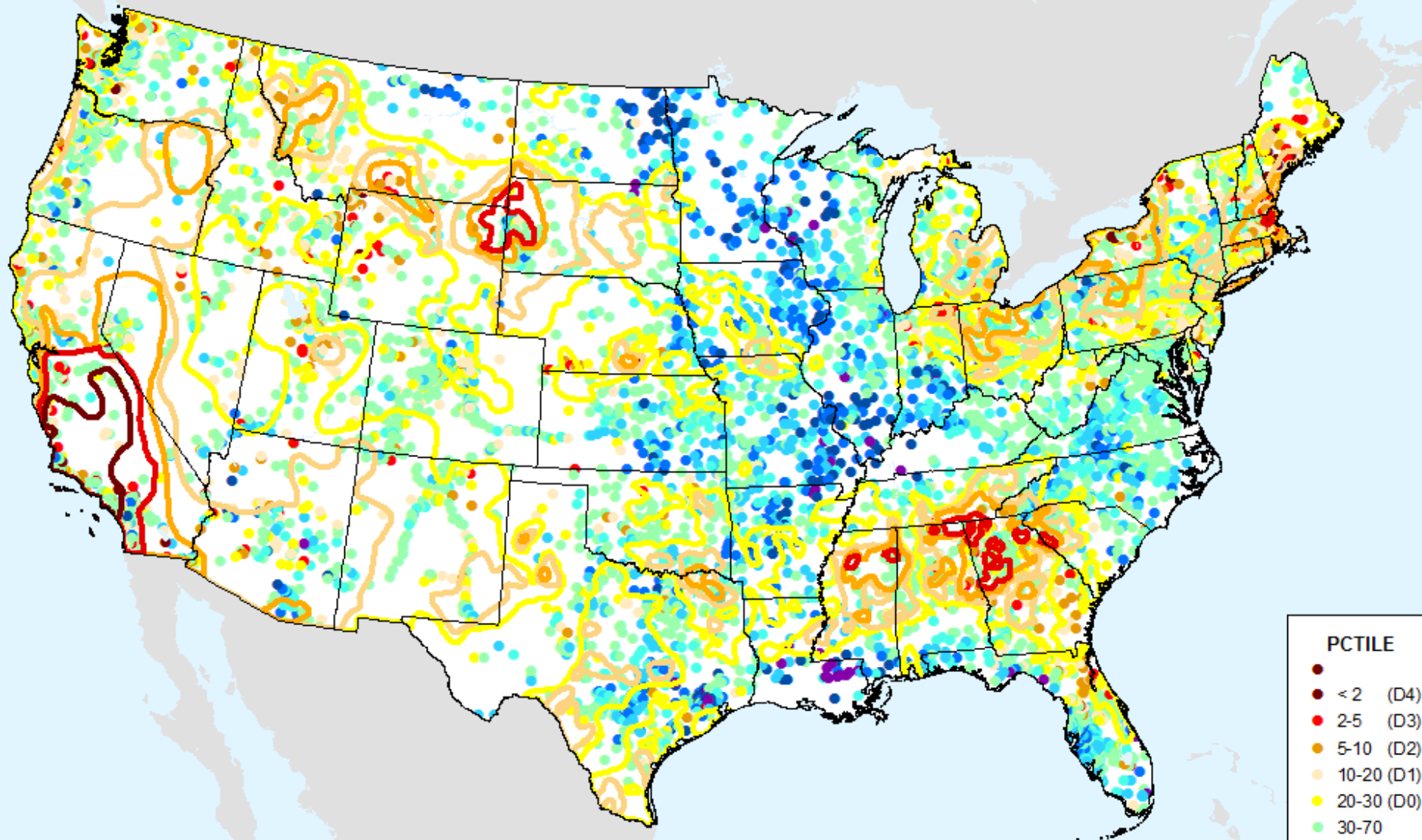

USDM for: Aug. 9, 2016

USGS 28-Day Avg Streamflow

As of: Tuesday, August 16, 2016

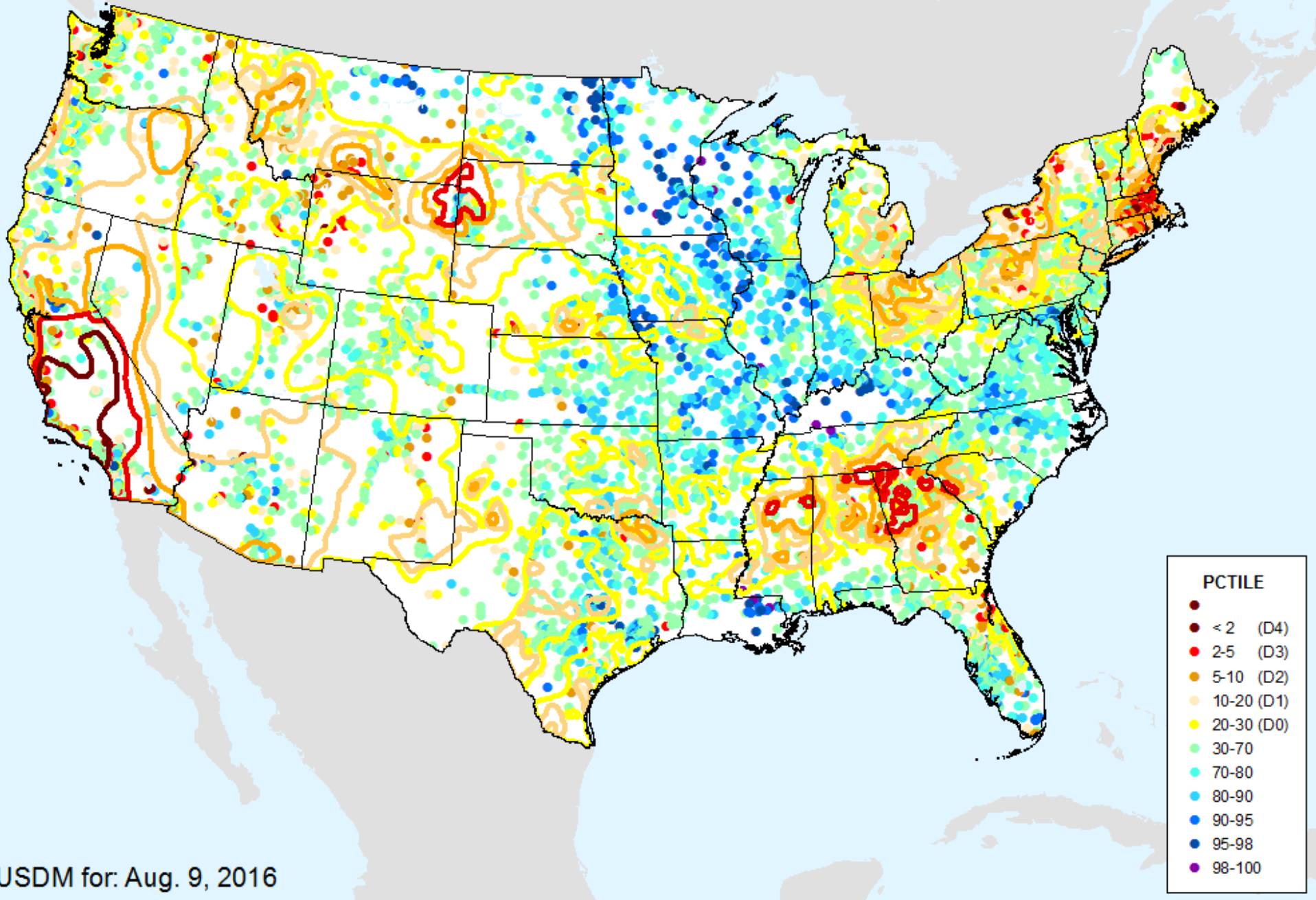

USDM for: Aug. 9, 2016

NLDAS Top 1m Soil Moisture

As of: Tuesday, August 16, 2016

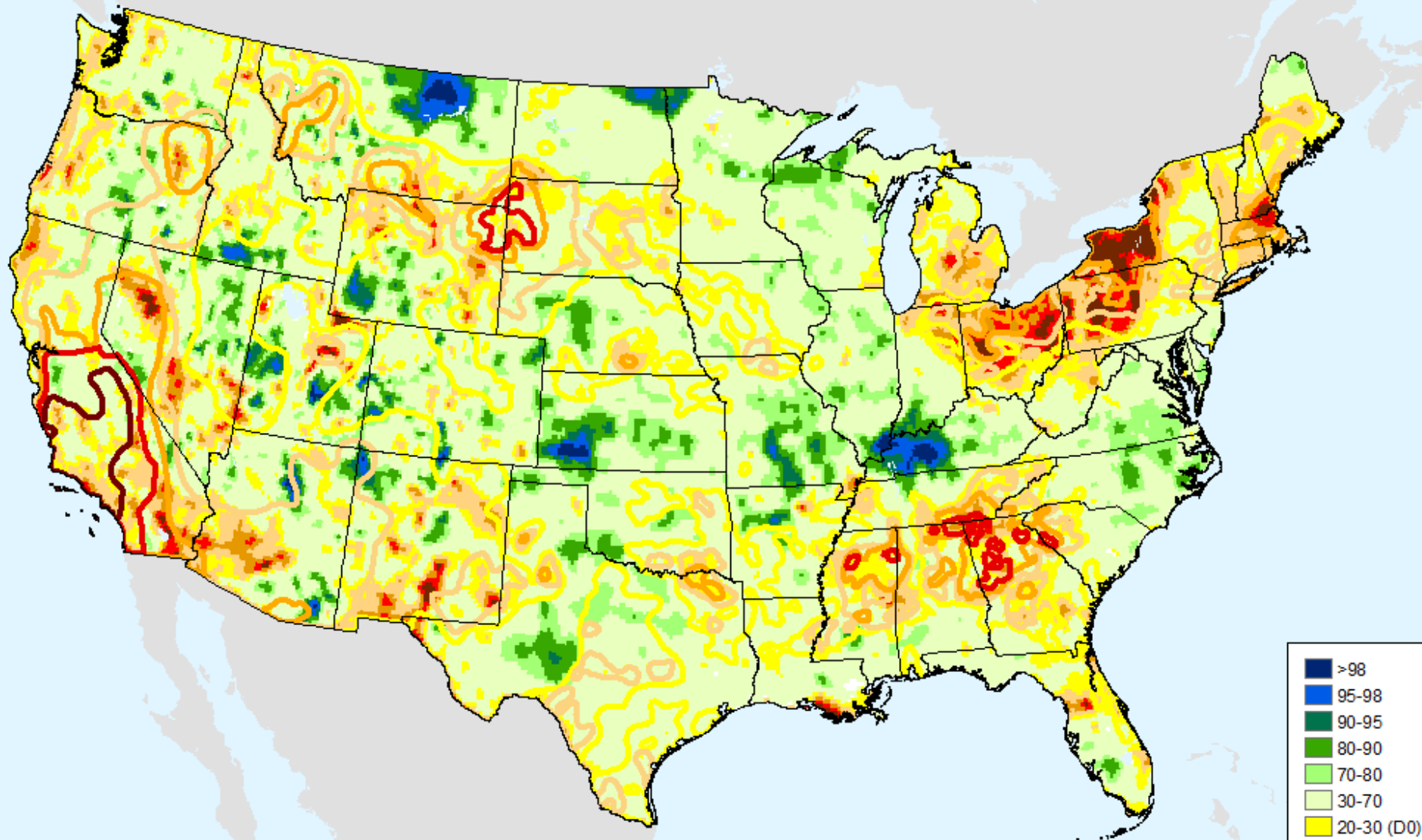

USDM for: Aug. 9, 2016

NLDAS Top 1m Soil Moisture

As of: Tuesday, August 16, 2016

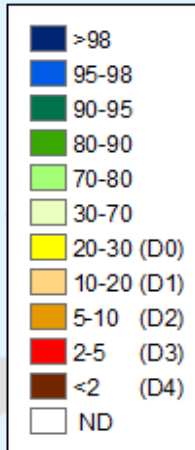
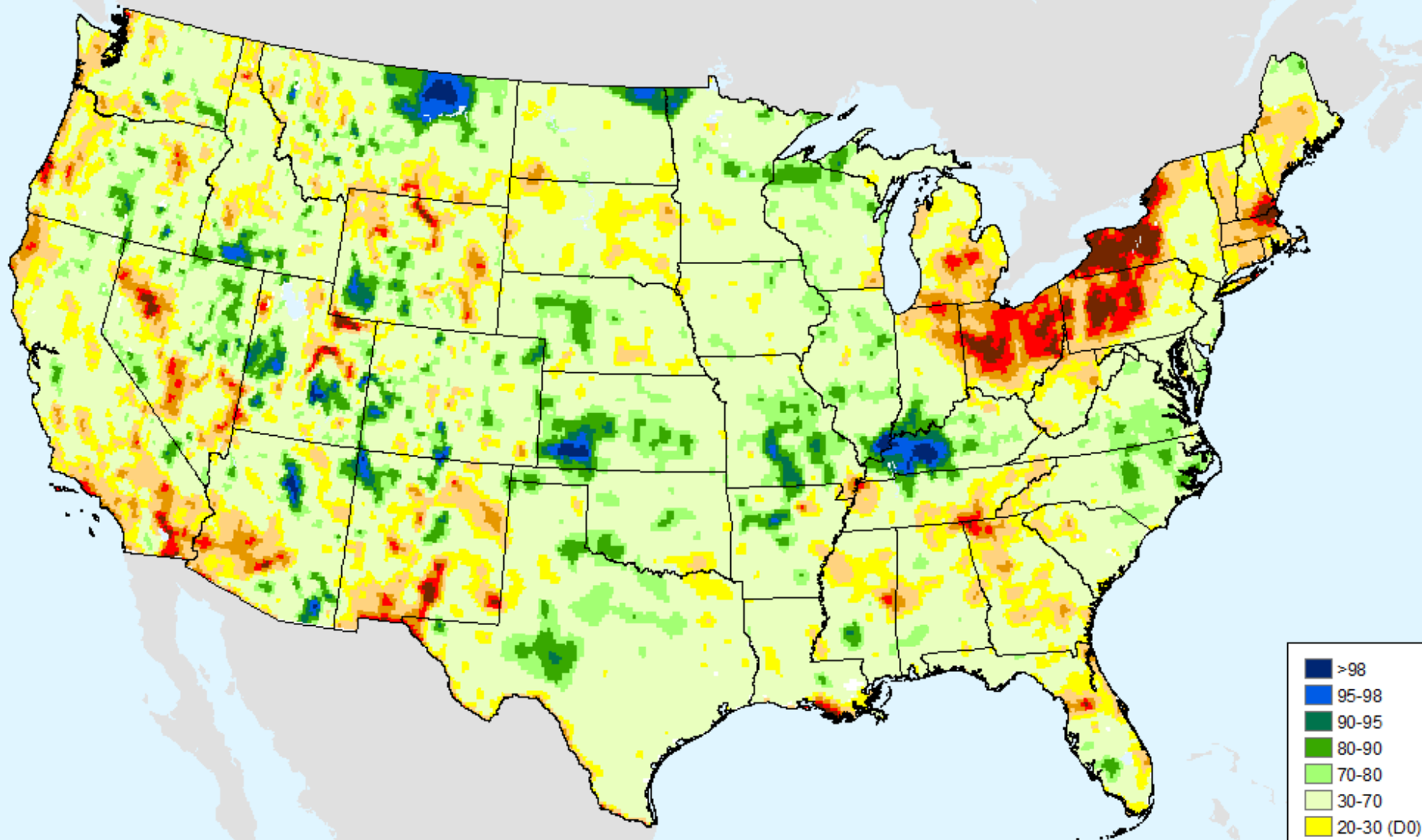

NLDAS Total Column Soil Moisture

As of: Tuesday, August 16, 2016

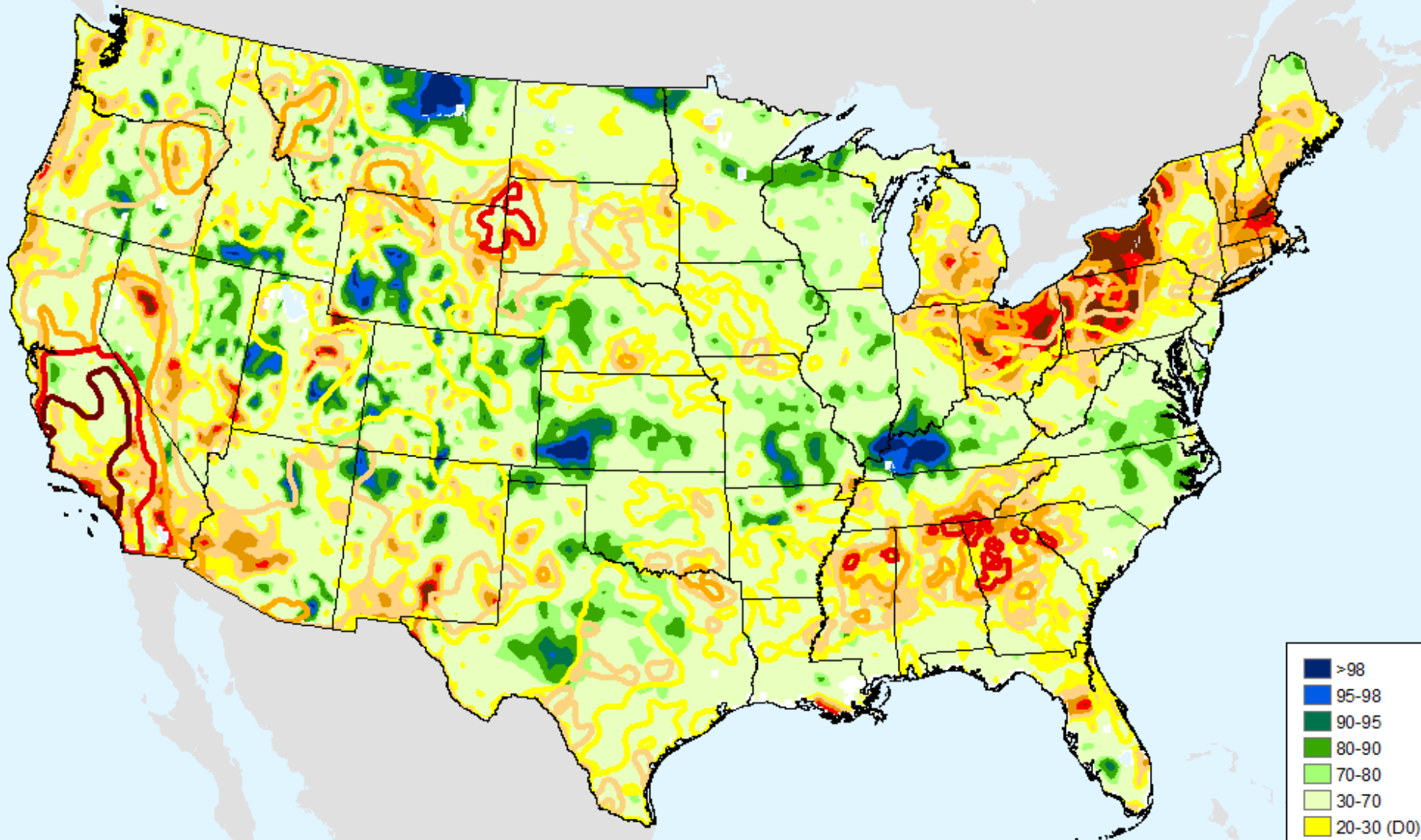

USDM for: Aug. 9, 2016

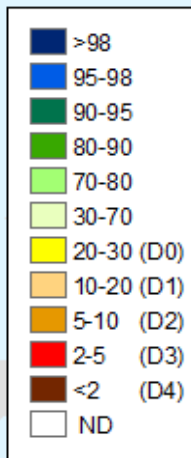

NLDAS Total Column Soil Moisture

As of: Tuesday, August 16, 2016

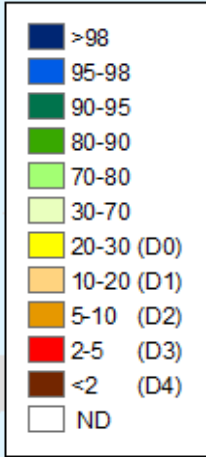
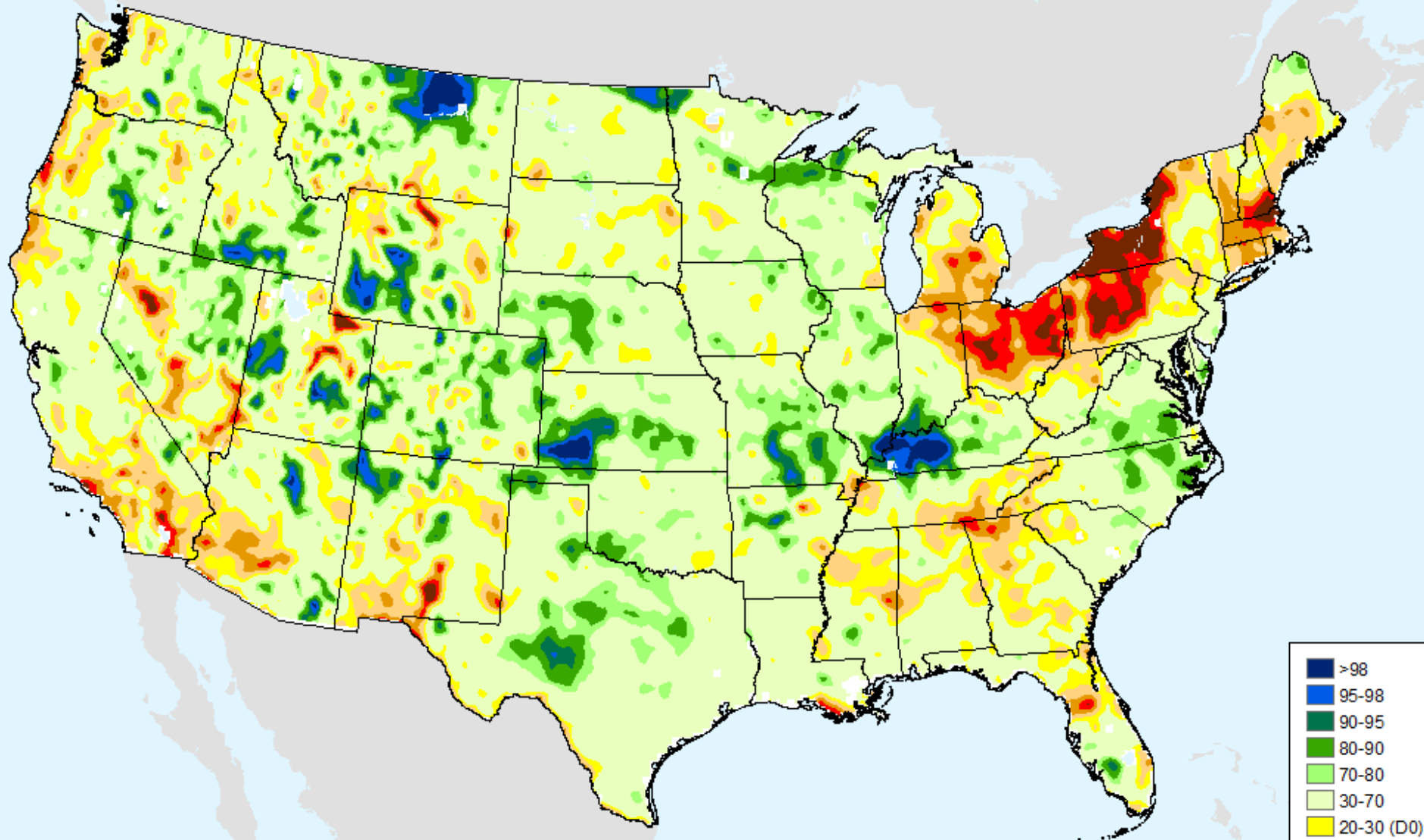

HPRCC 1-month SPI

As of: Tuesday, August 16, 2016

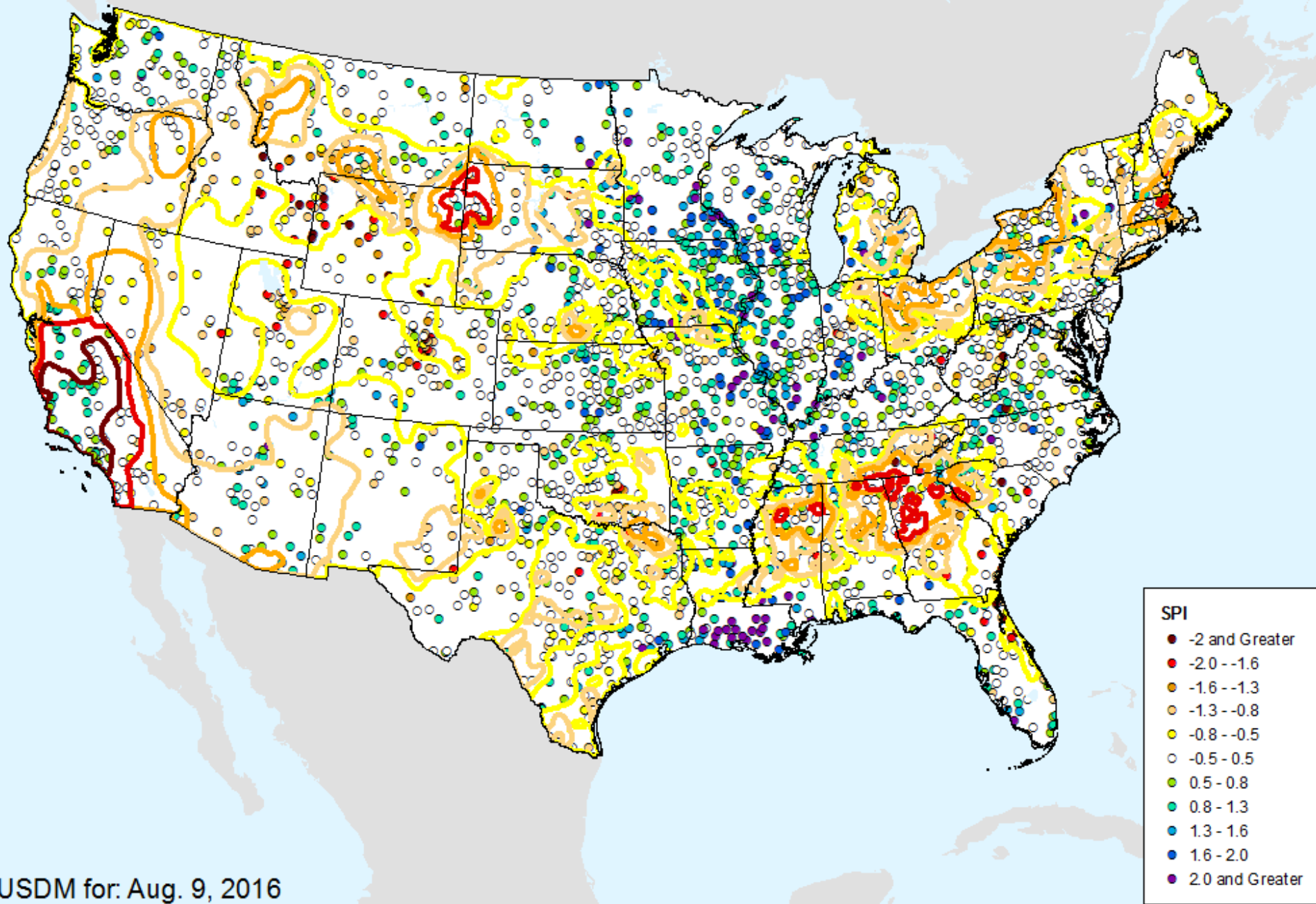

USDM for: Aug. 9, 2016

HPRCC 2-month SPI

As of: Tuesday, August 16, 2016

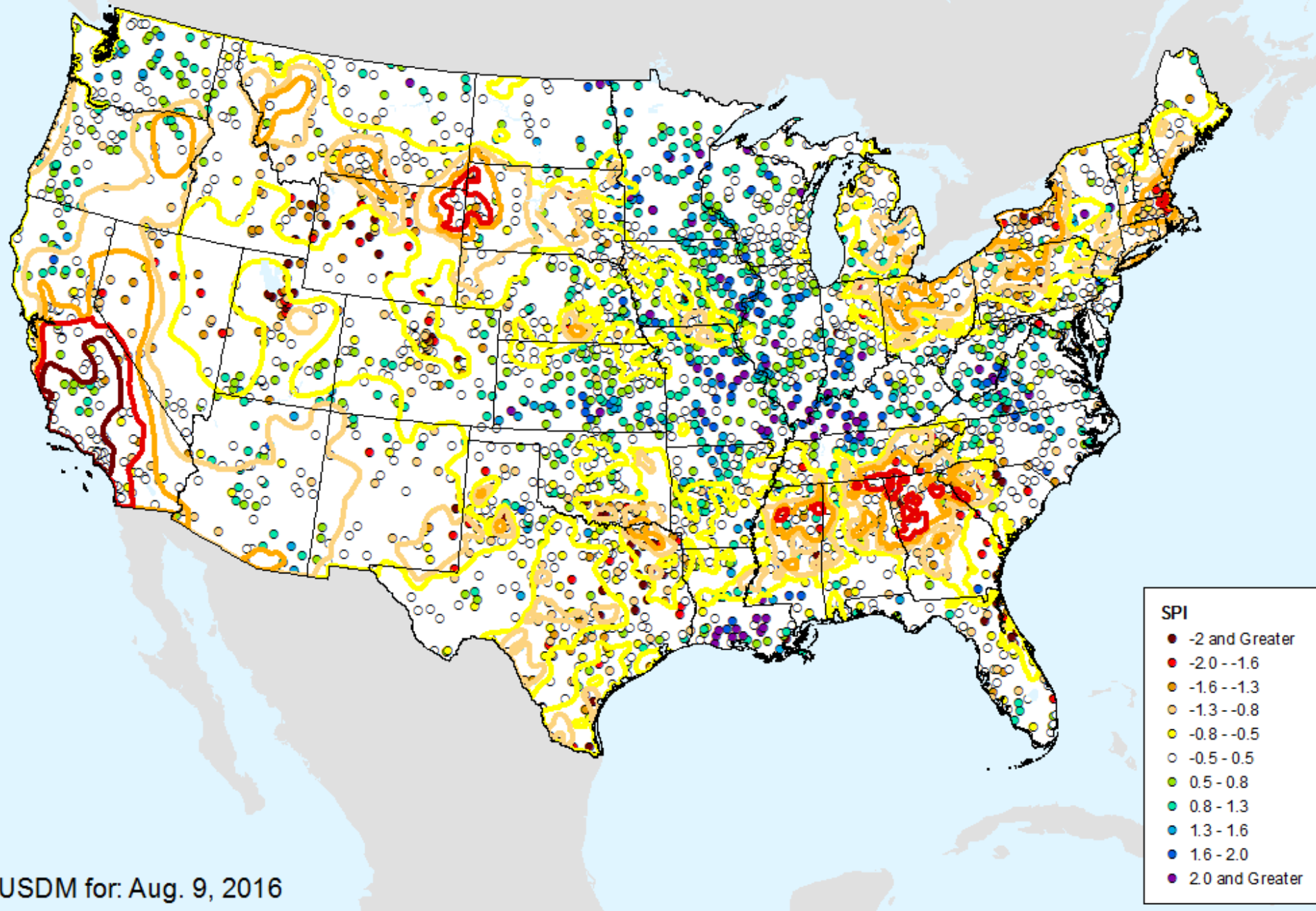

HPRCC 3-month SPI

As of: Tuesday, August 16, 2016

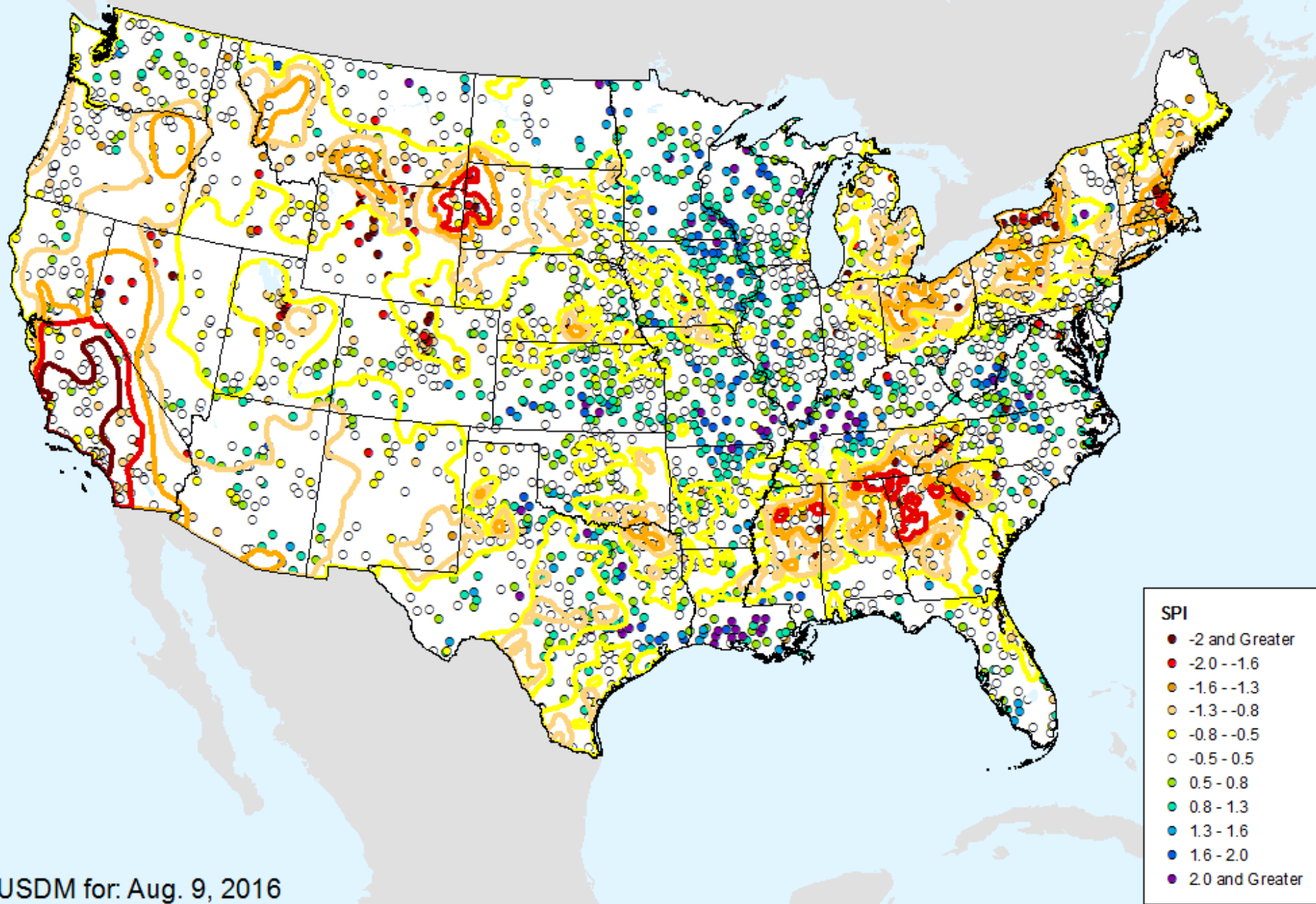

HPRCC 4-month SPI

As of: Tuesday, August 16, 2016

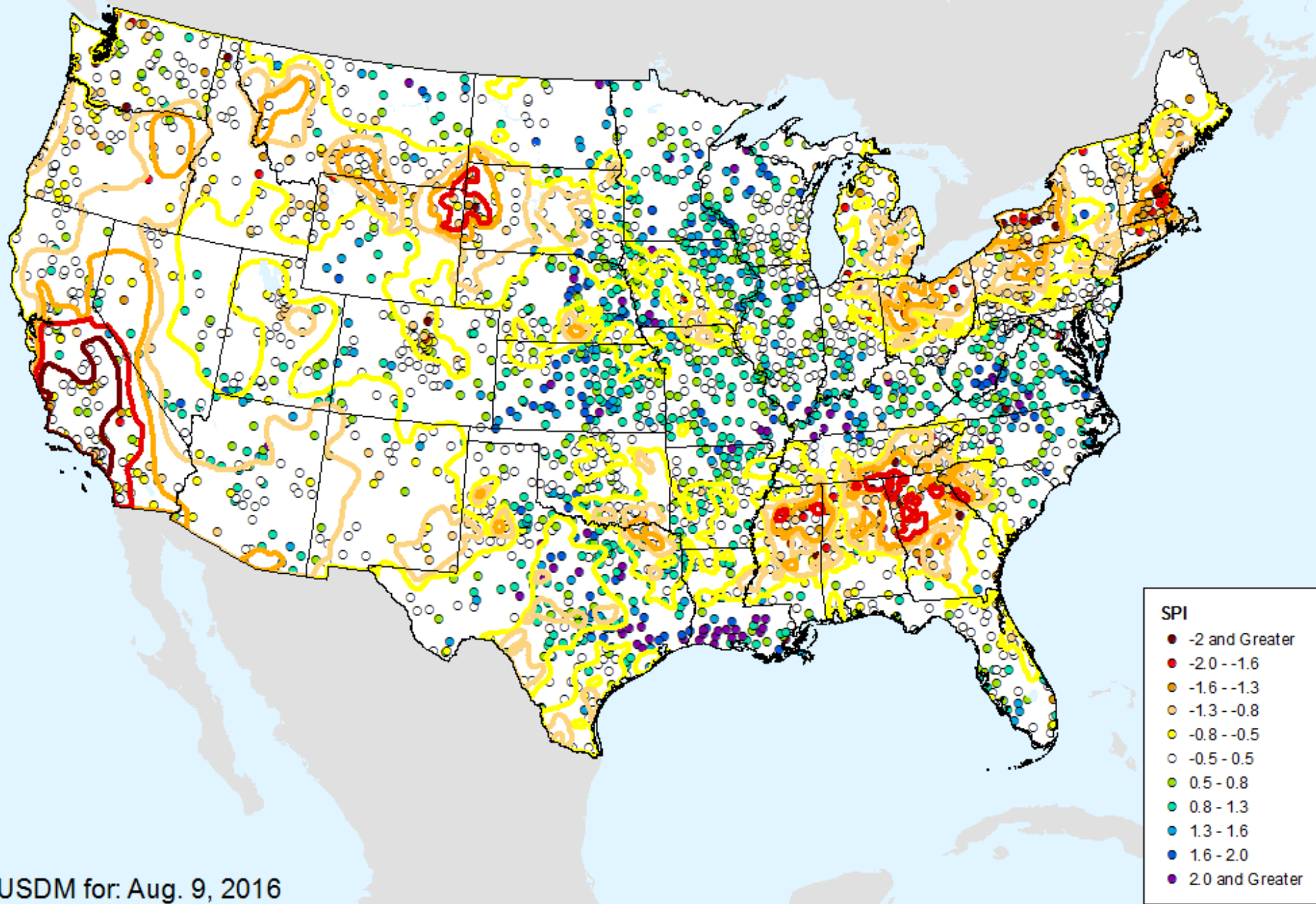

HPRCC 6-month SPI

As of: Tuesday, August 16, 2016

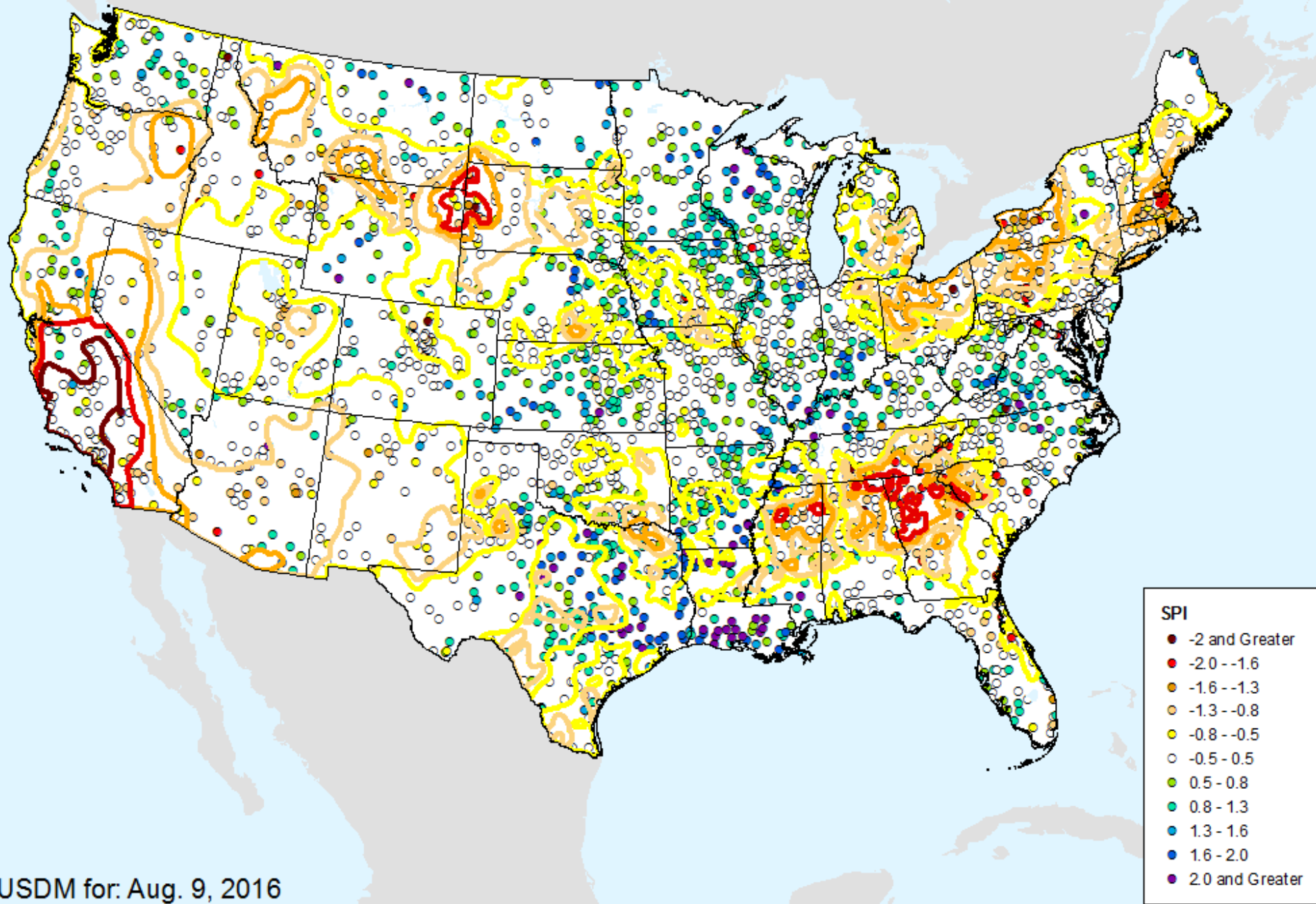

HPRCC 9-month SPI

As of: Tuesday, August 16, 2016

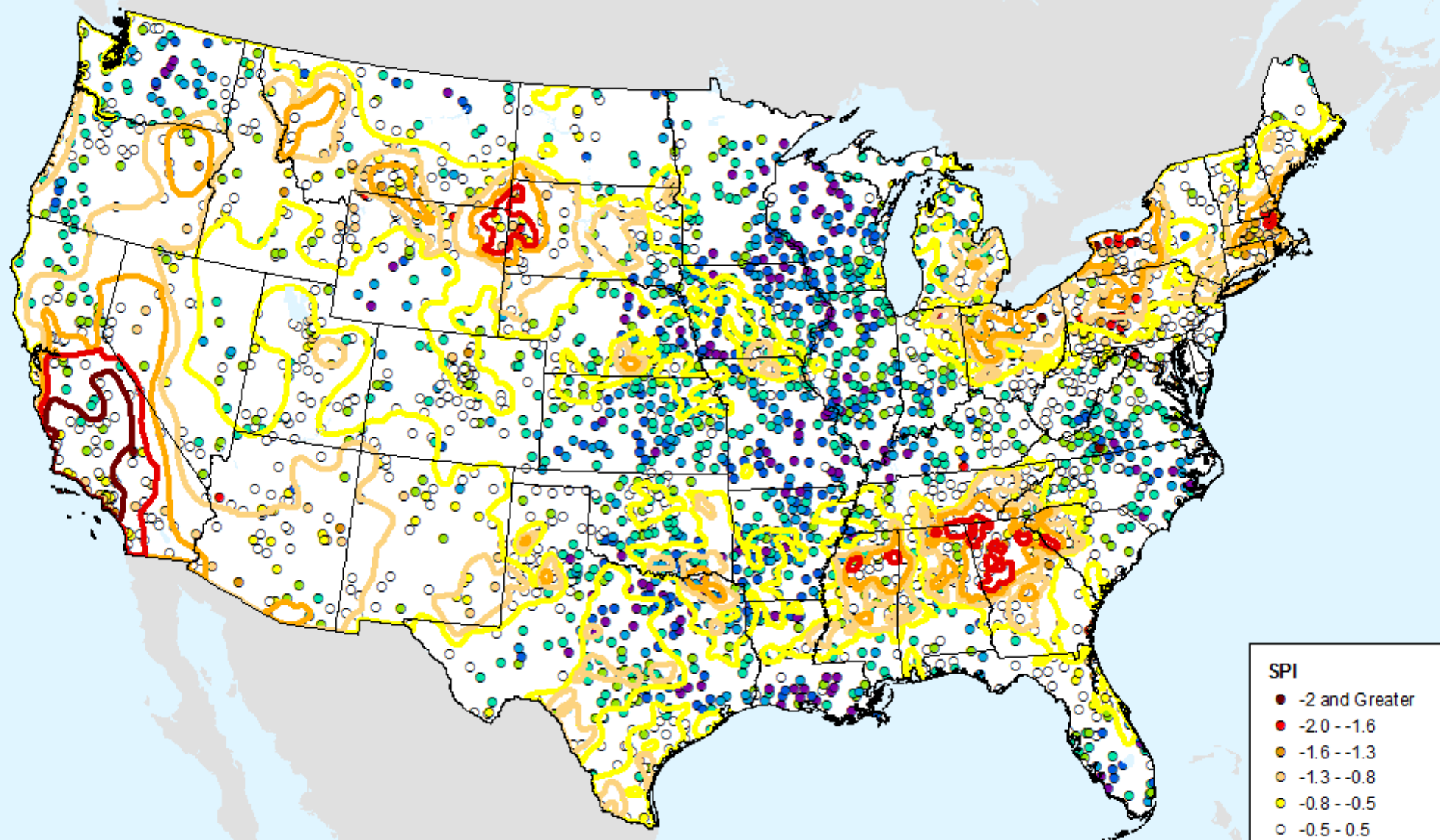

USDM for: Aug. 9, 2016

HPRCC 12-month SPI

As of: Tuesday, August 16, 2016

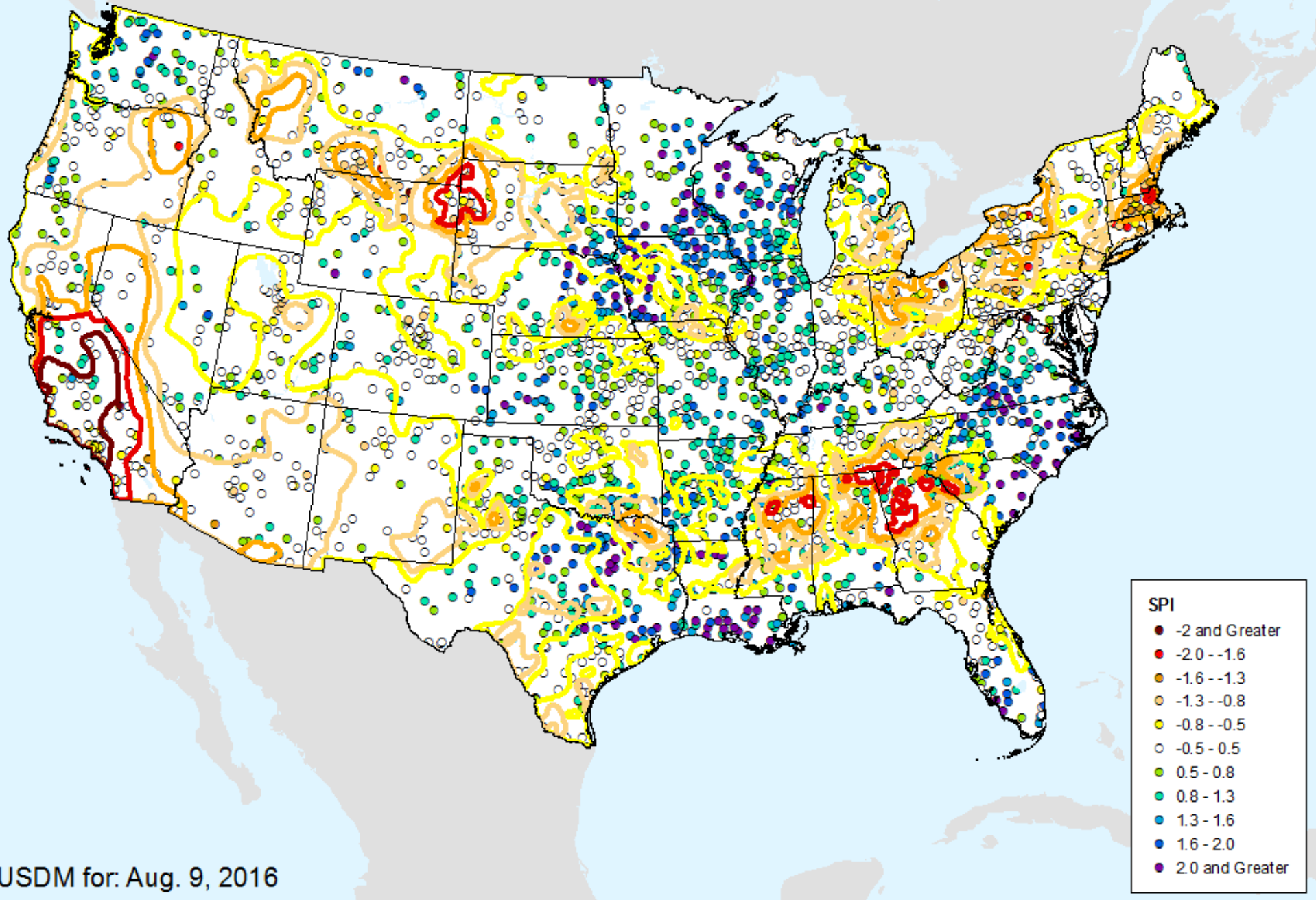

HPRCC 24-month SPI

As of: Tuesday, August 16, 2016

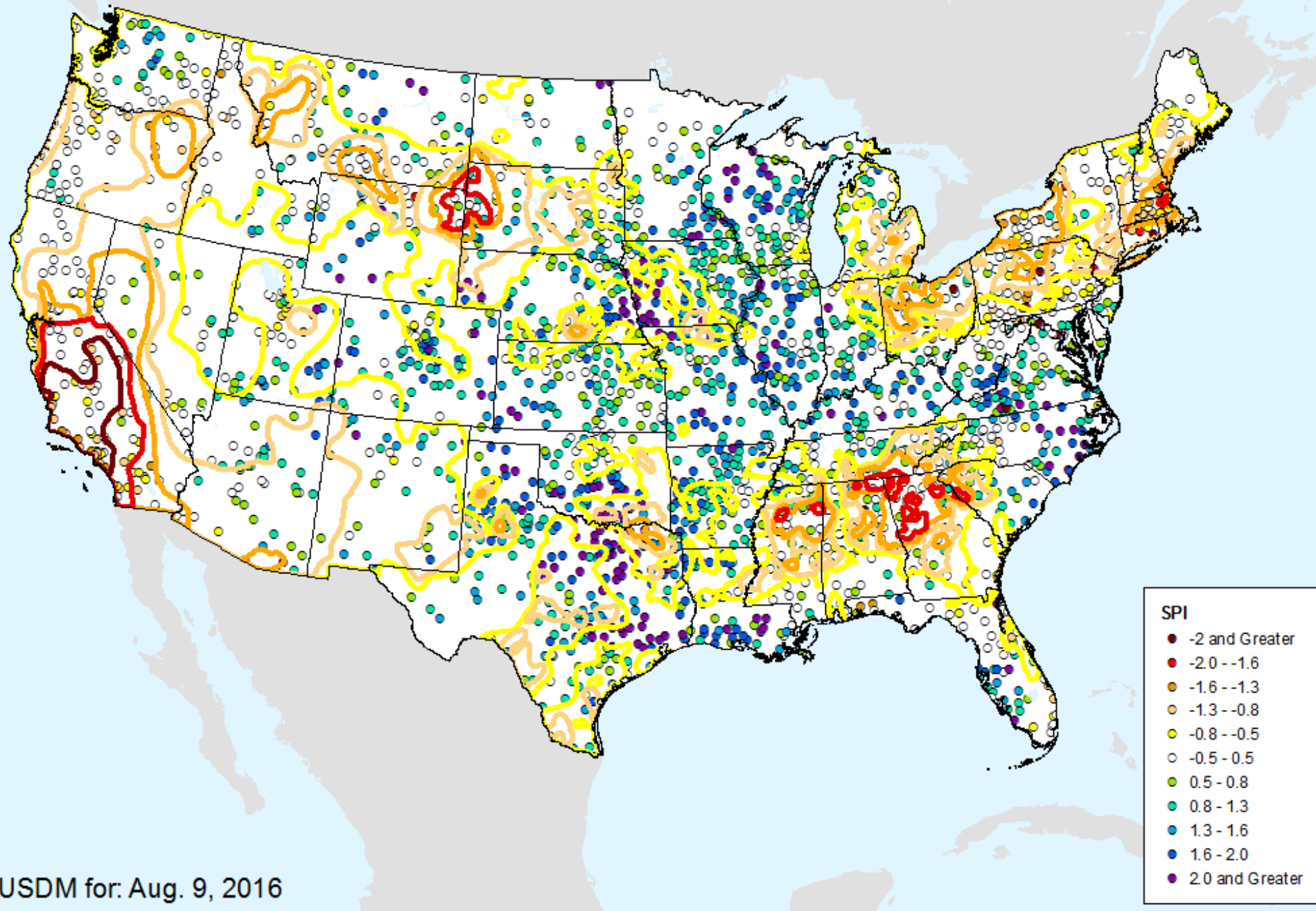

USDM for: Aug. 9, 2016

HPRCC Water Year-to-date SPI

As of: Tuesday, August 16, 2016

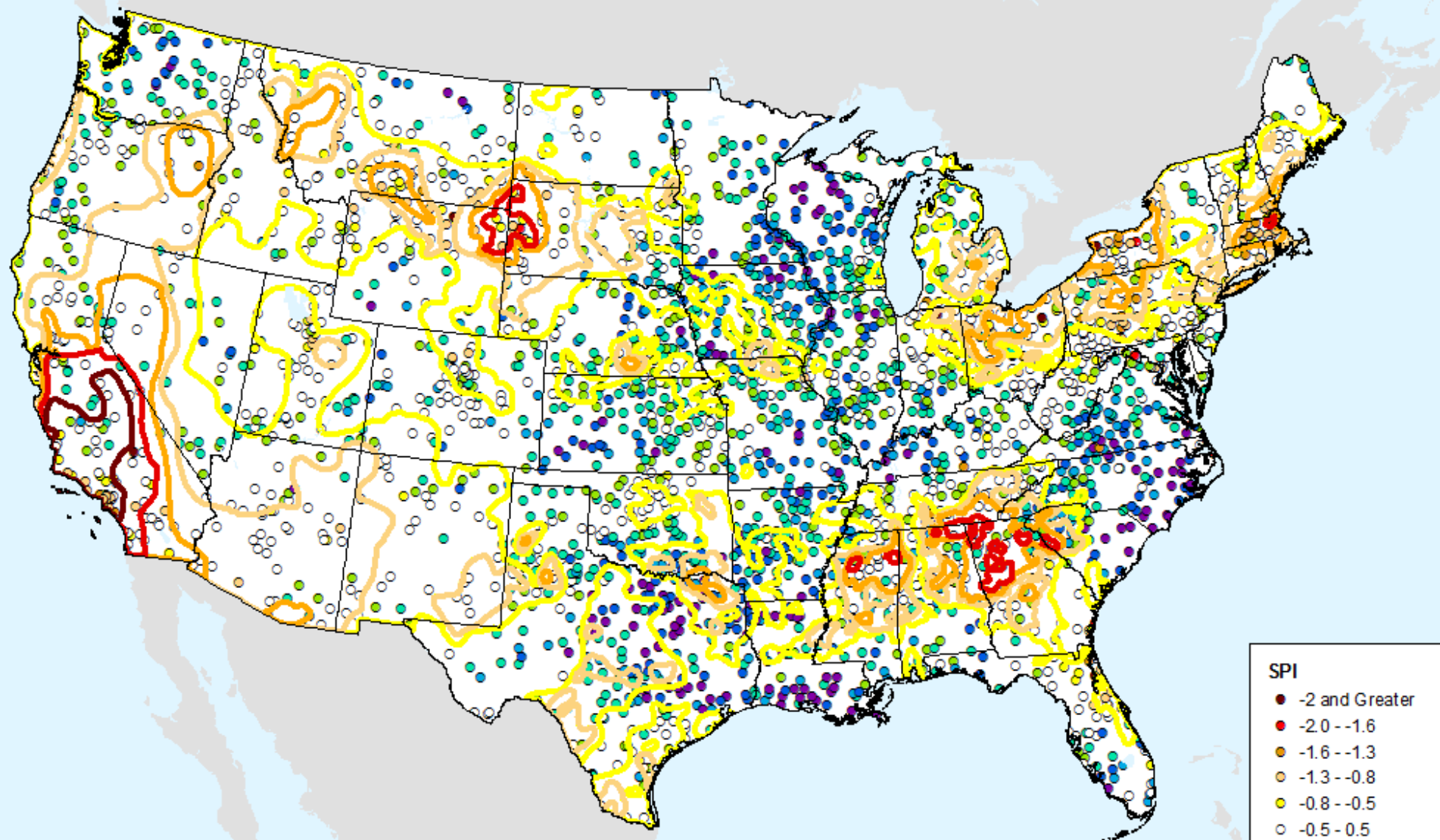

USDM for: Aug. 9, 2016

HPRCC Year-to-date SPI

As of: Tuesday, August 16, 2016

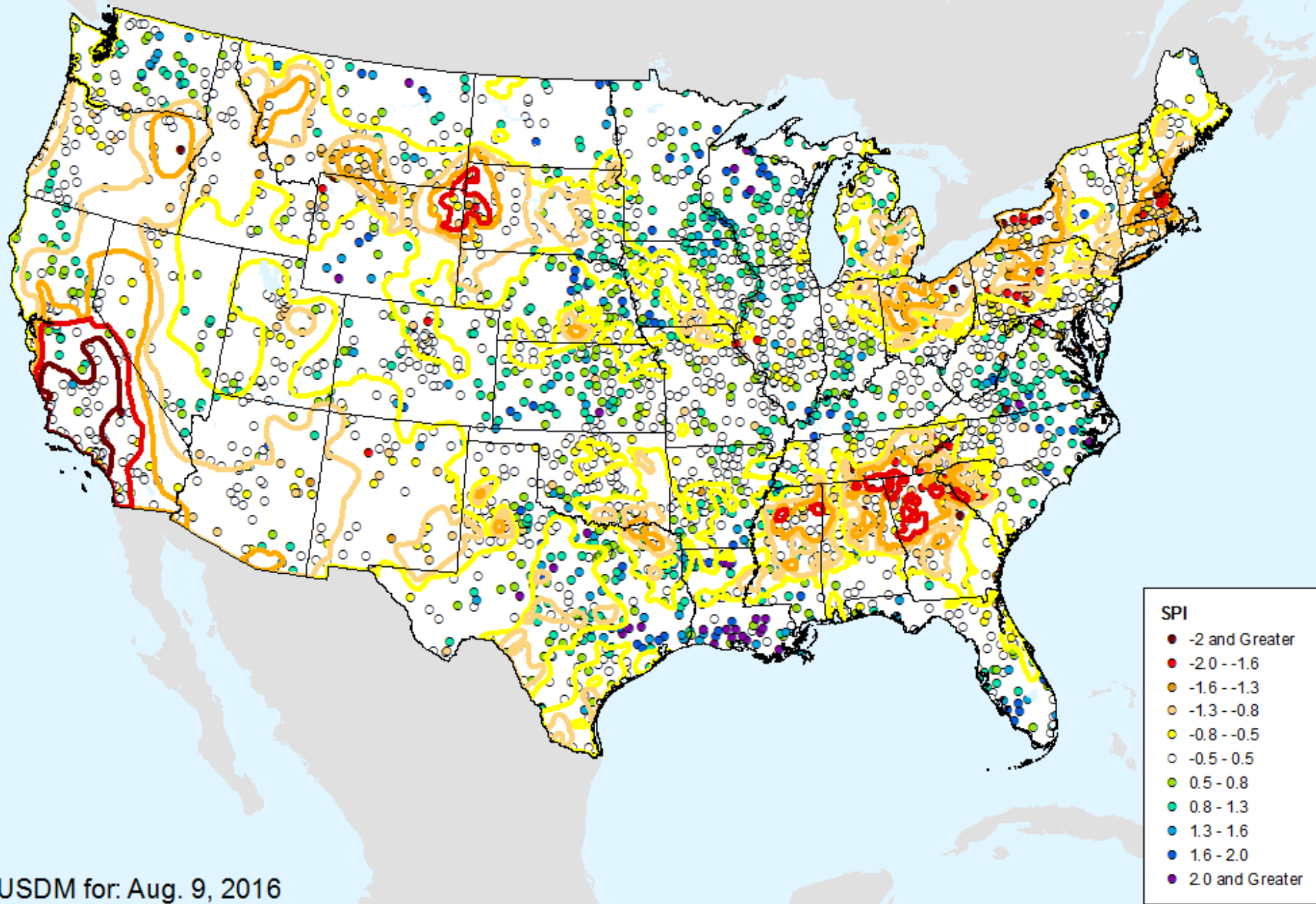

USDM for: Aug. 9, 2016

AHPS 1-month SPI

As of: Tuesday, August 16, 2016

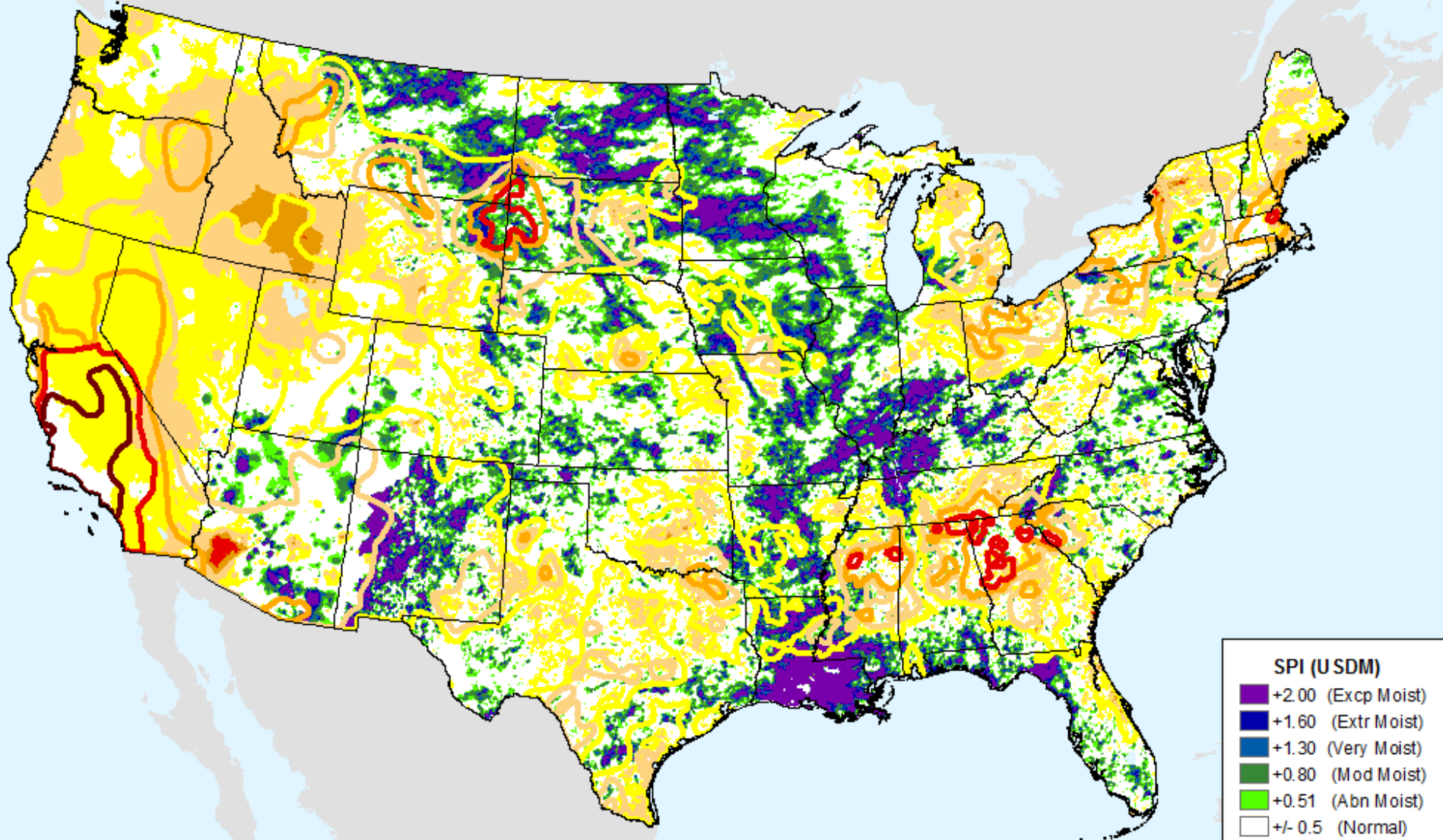

USDM for: Aug. 9, 2016

AHPS 2-month SPI

As of: Tuesday, August 16, 2016

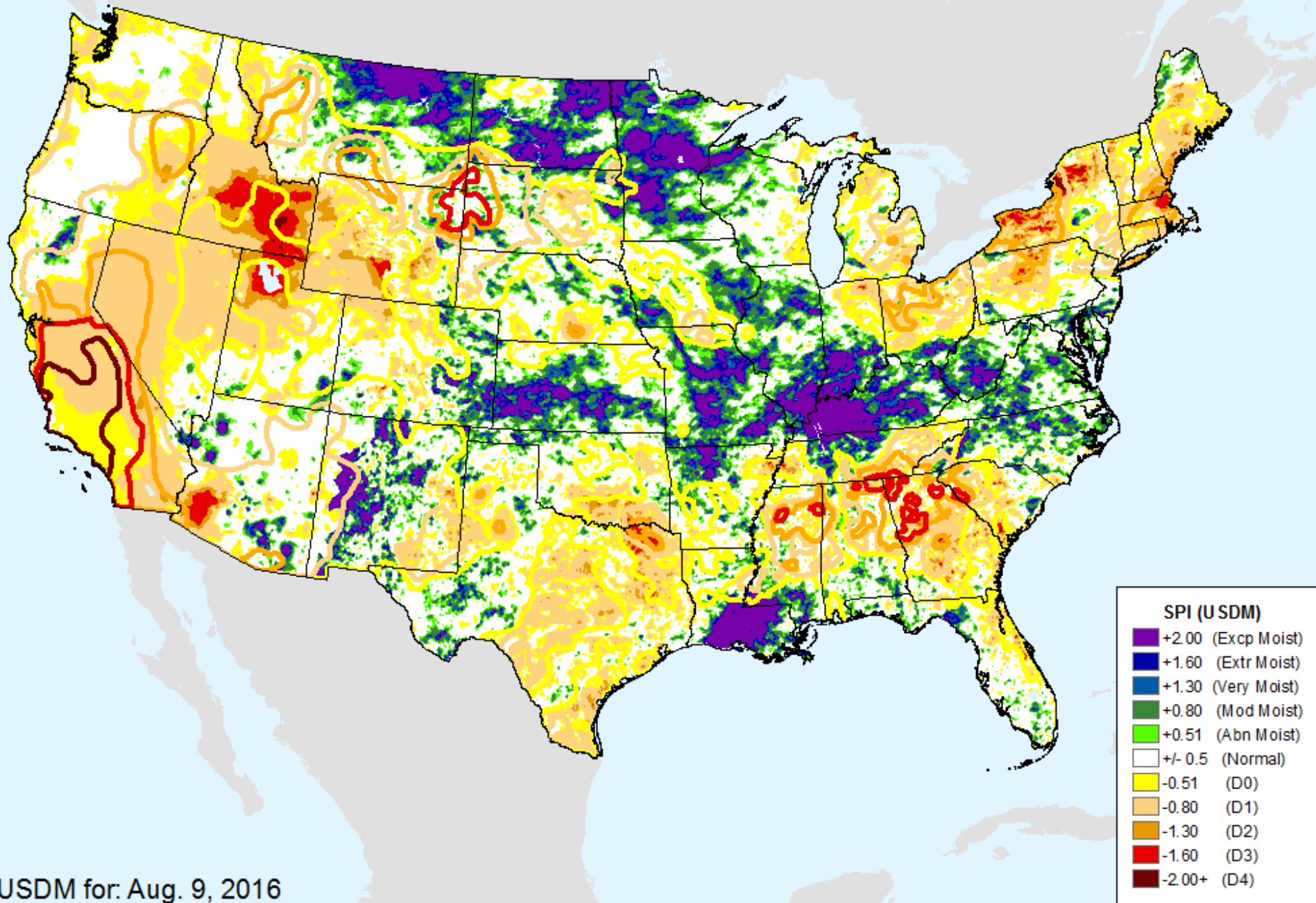

USDM for: Aug. 9, 2016

AHPS 3-month SPI

As of: Tuesday, August 16, 2016

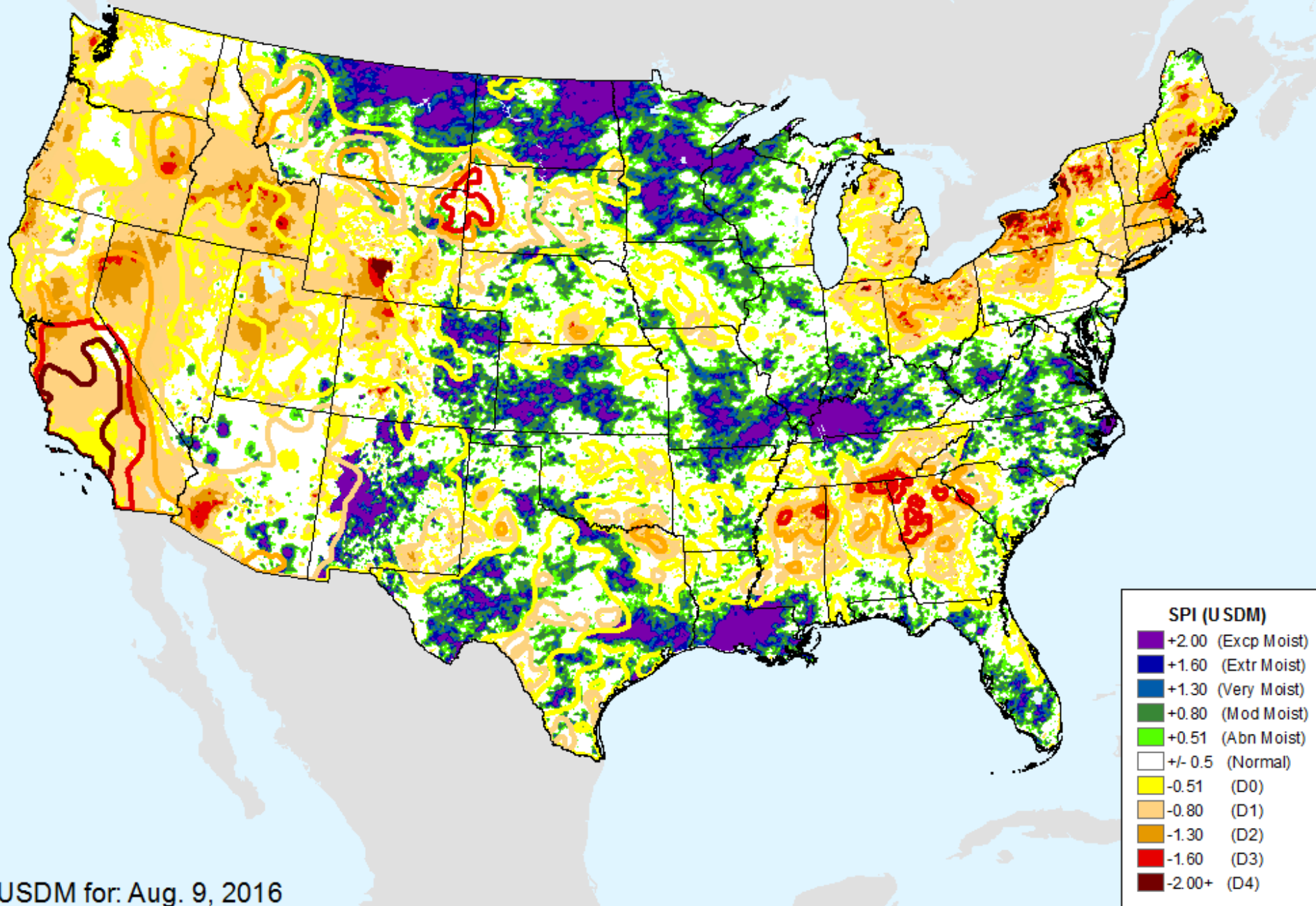

USDM for: Aug. 9, 2016

AHPS 6-month SPI

As of: Tuesday, August 16, 2016

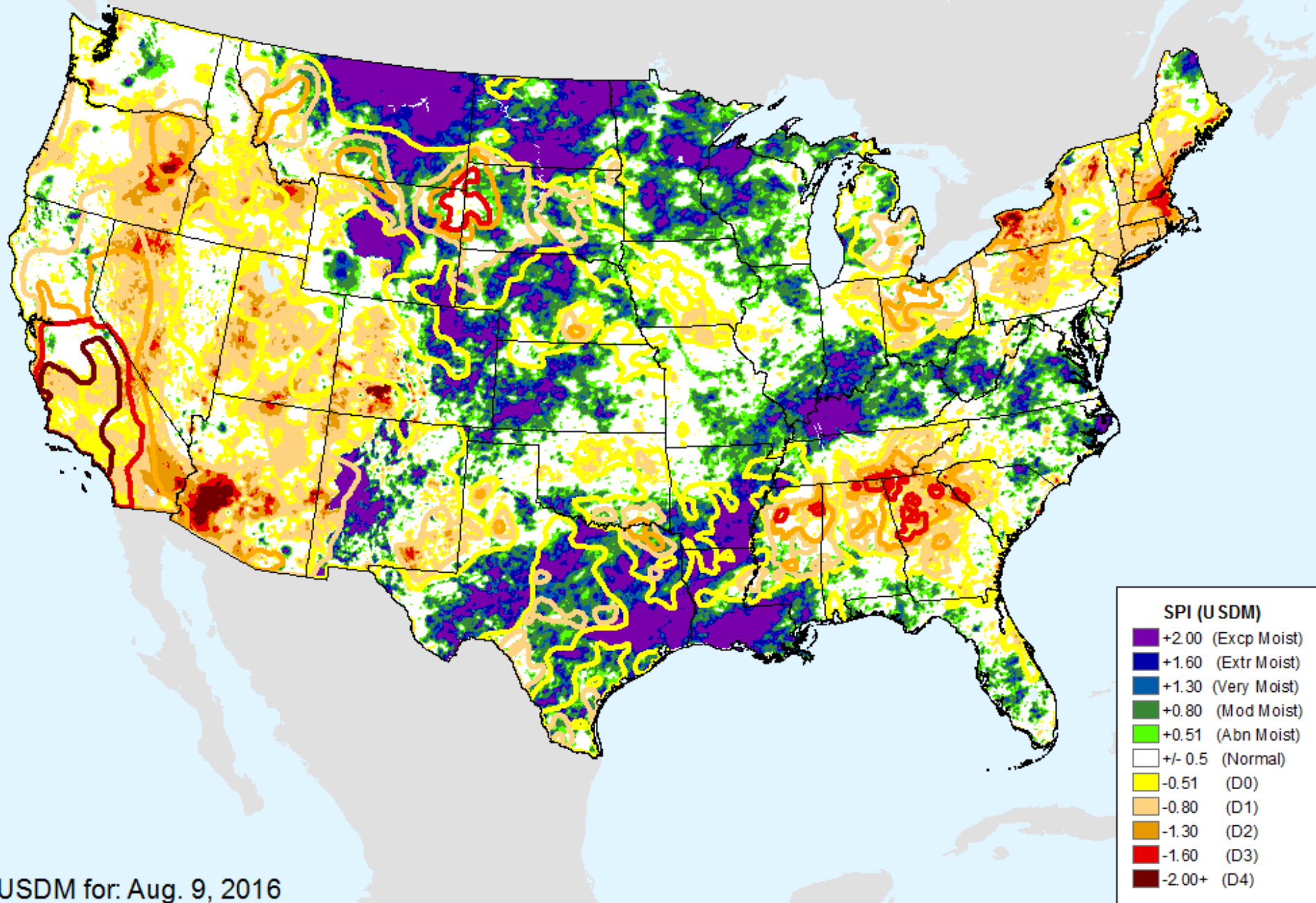

USDM for: Aug. 9, 2016

AHPS 9-month SPI

As of: Tuesday, August 16, 2016

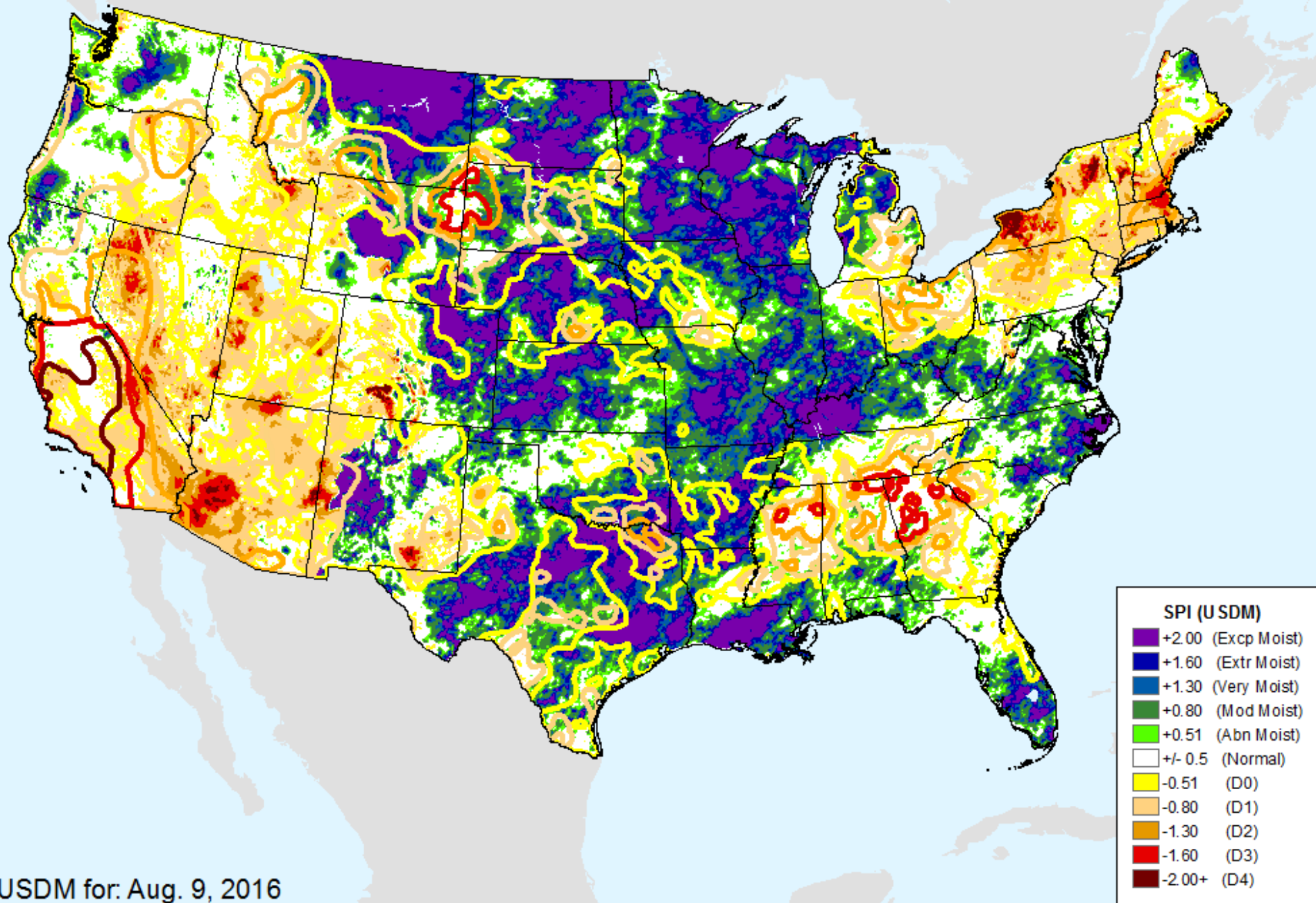

USDM for: Aug. 9, 2016

AHPS 12-month SPI

As of: Tuesday, August 16, 2016

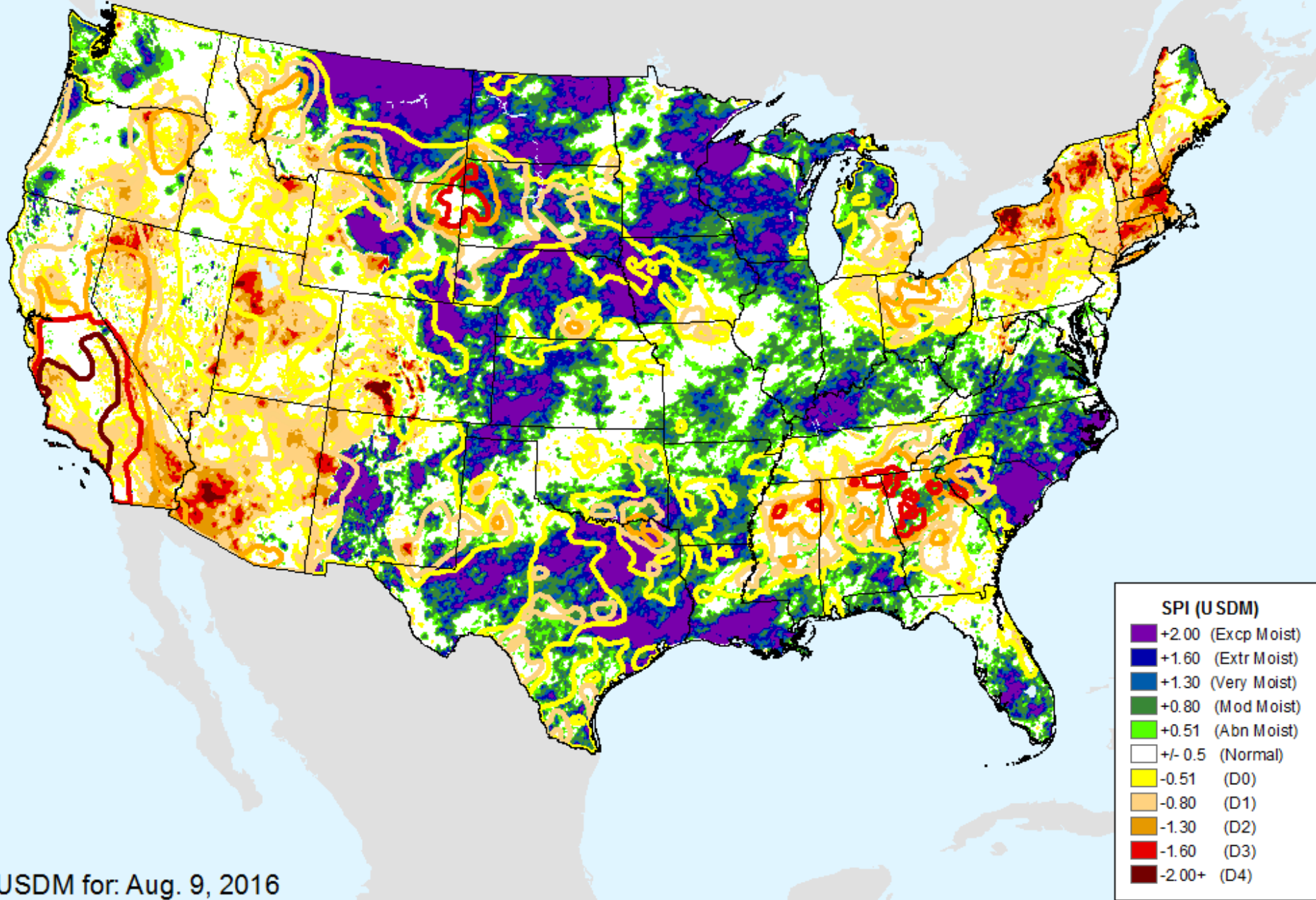

AHPS 24-month SPI

As of: Tuesday, August 16, 2016

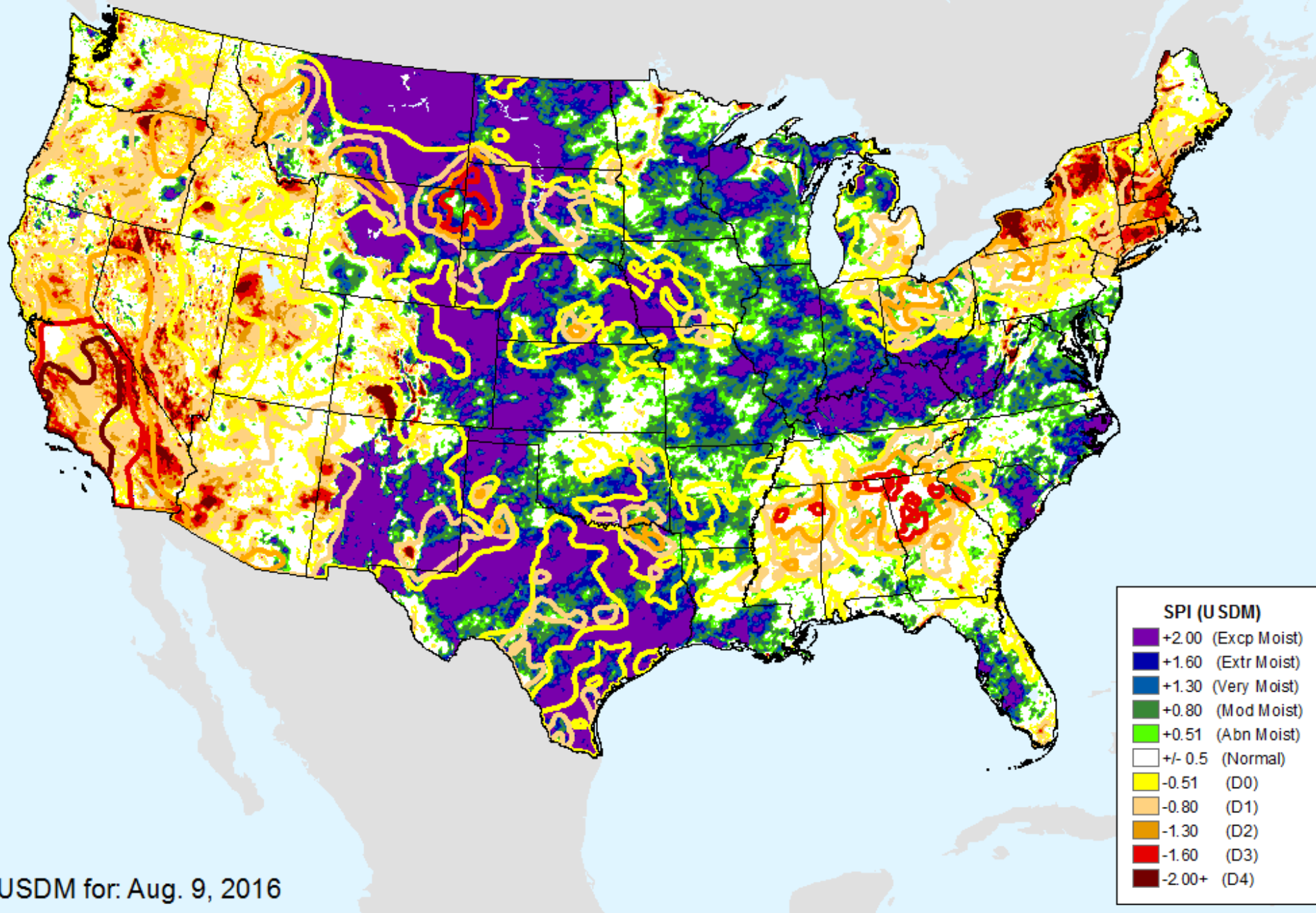

AHPS 36-month SPI

As of: Tuesday, August 16, 2016

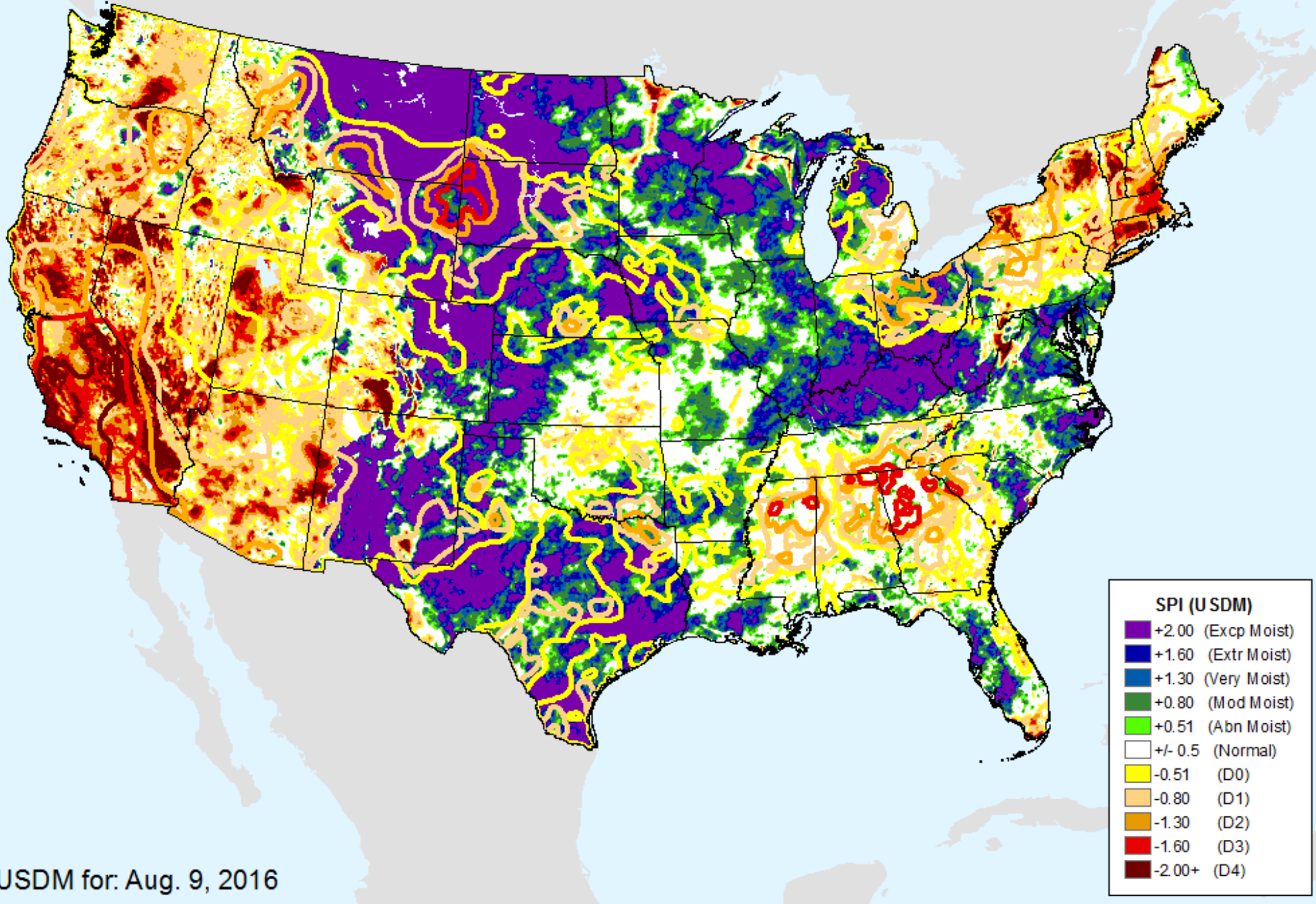

USDM for: Aug. 9, 2016

CPC 3-month SPI

As of: Tuesday, August 16, 2016

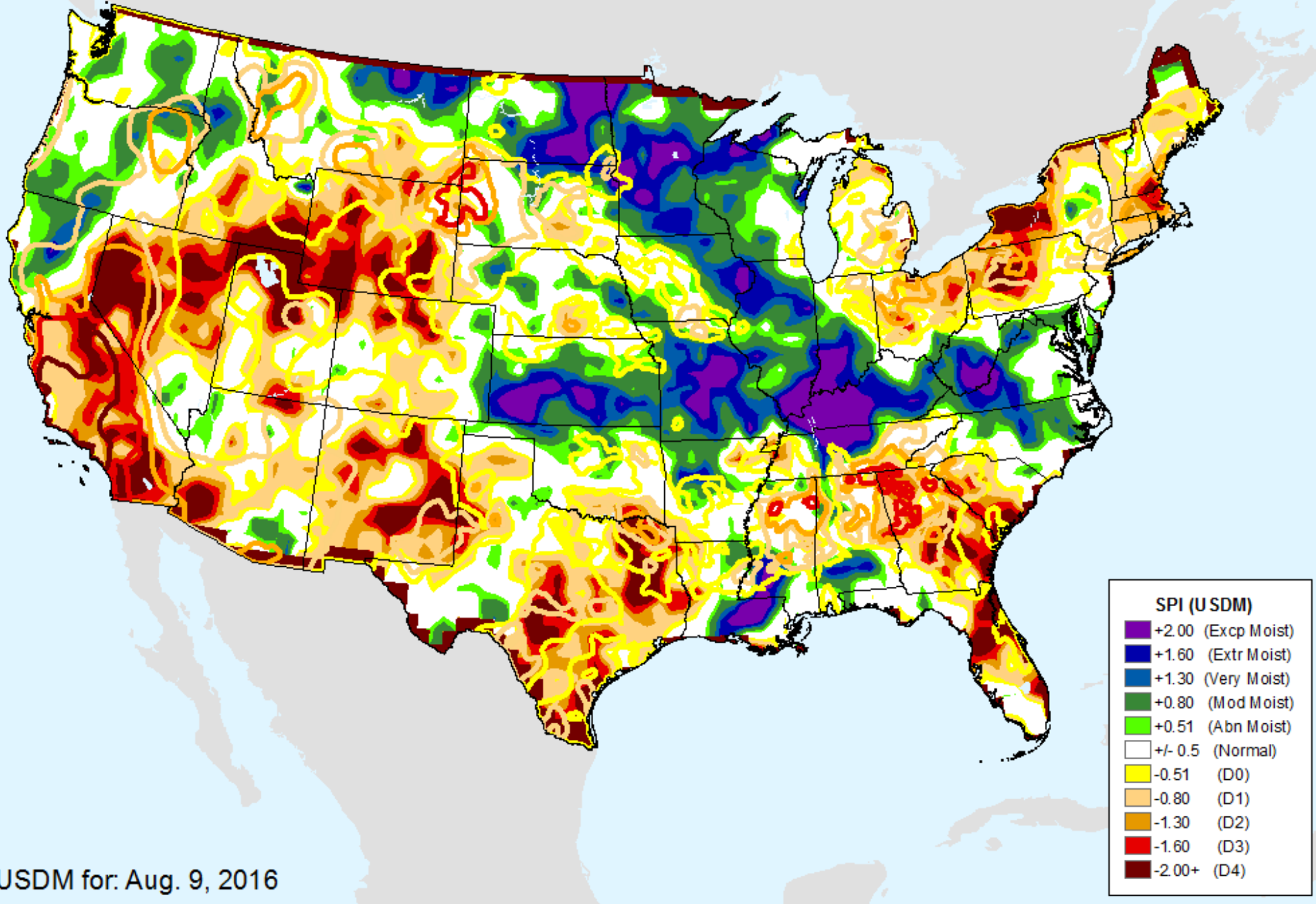

USDM for: Aug. 9, 2016

CPC 6-month SPI

As of: Tuesday, August 16, 2016

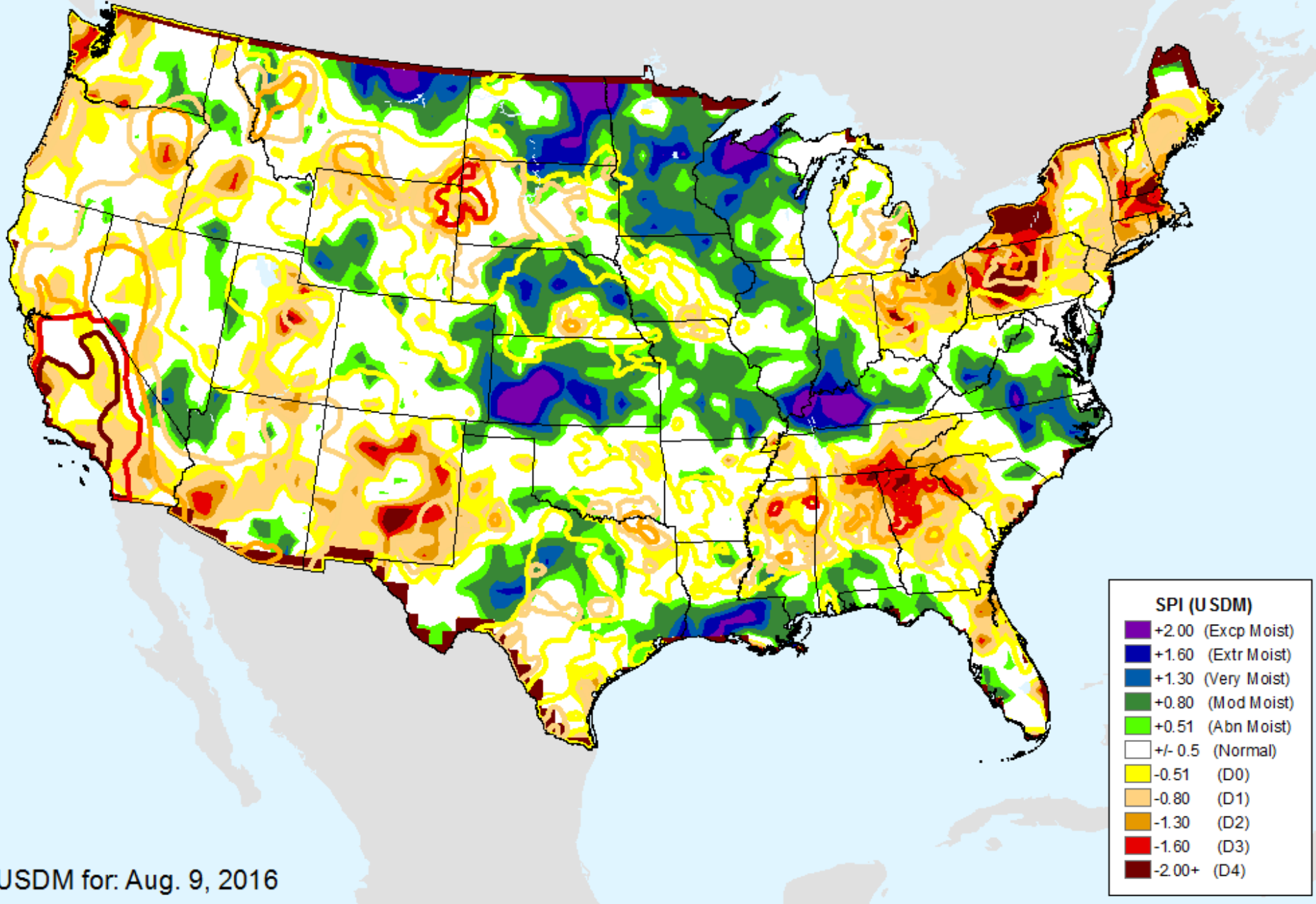

USDM for: Aug. 9, 2016

CPC 9-month SPI

As of: Tuesday, August 16, 2016

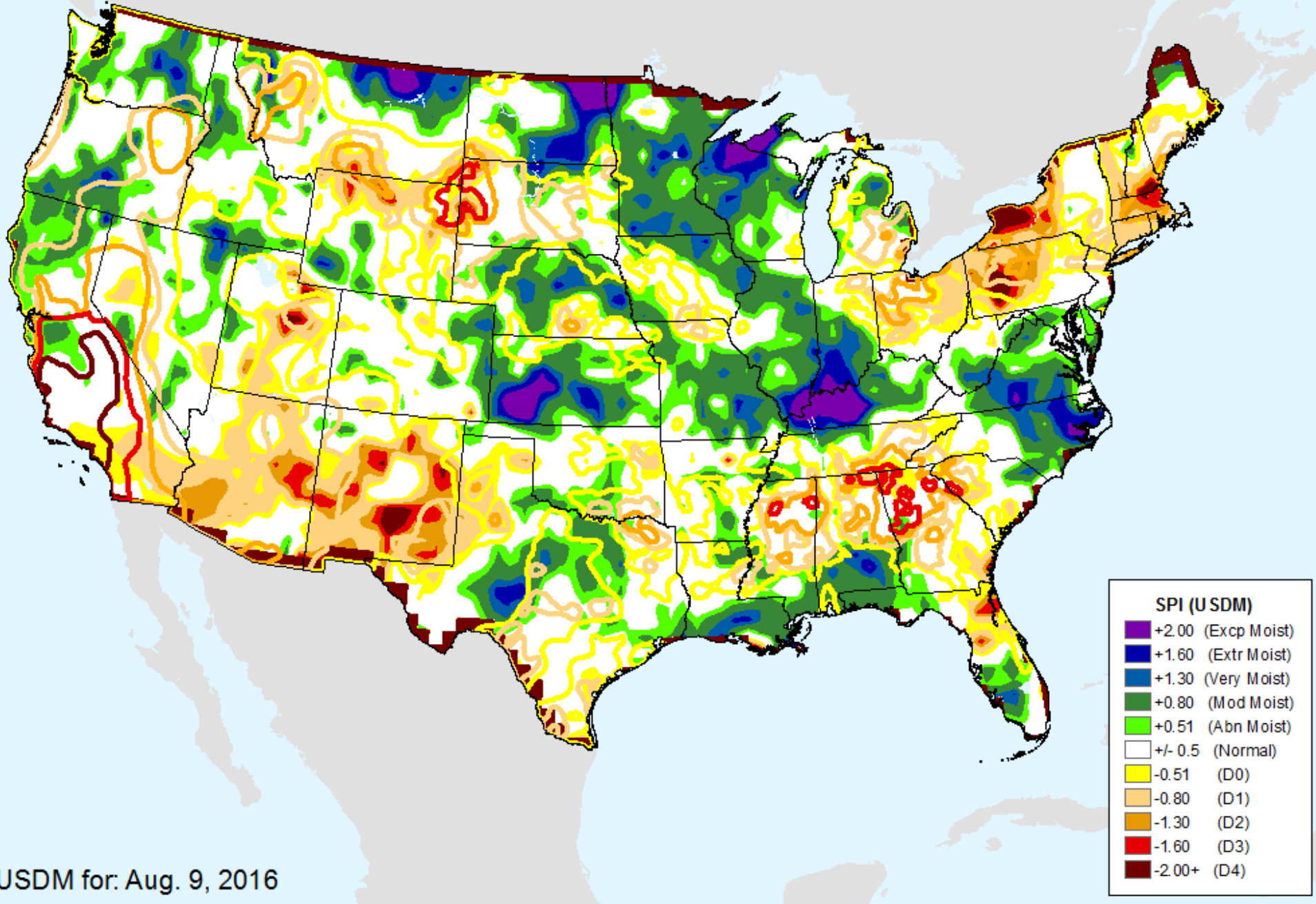

USDM for: Aug. 9, 2016

CPC 12-month SPI

As of: Tuesday, August 16, 2016

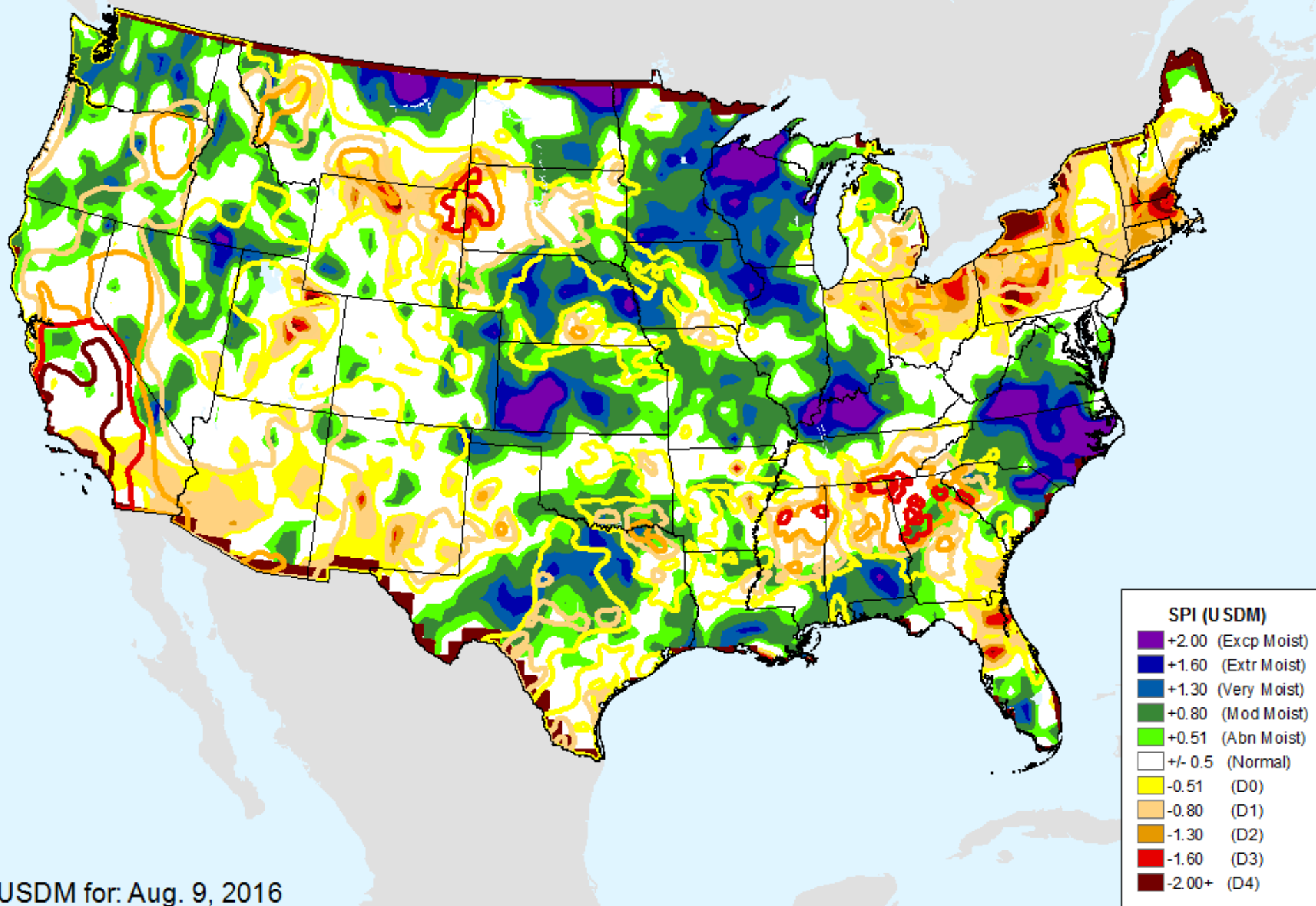

USDM for: Aug. 9, 2016

CPC 24-month SPI

As of: Tuesday, August 16, 2016

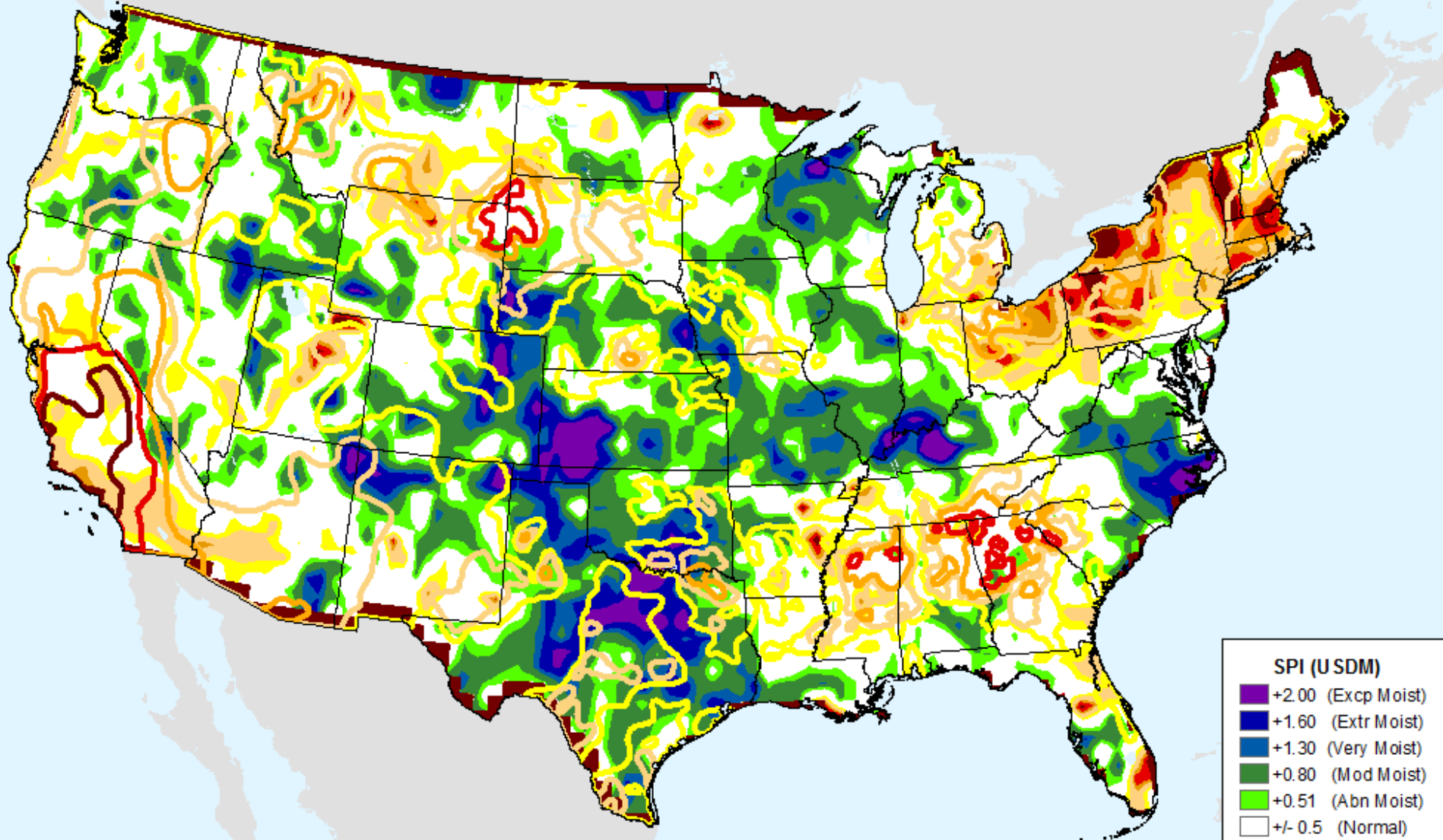

SPI (USDM)	
+	+2.00 (Excp Moist)
+	+1.60 (Extr Moist)
+	+1.30 (Very Moist)
+	+0.80 (Mod Moist)
+	+0.51 (Abn Moist)
±	+/- 0.5 (Normal)
-	-0.51 (D0)
-	-0.80 (D1)
-	-1.30 (D2)
-	-1.60 (D3)
-	-2.00+ (D4)

USDM for: Aug. 9, 2016

Vegetation Health Index

As of: Tuesday, August 16, 2016

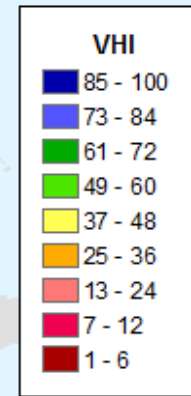
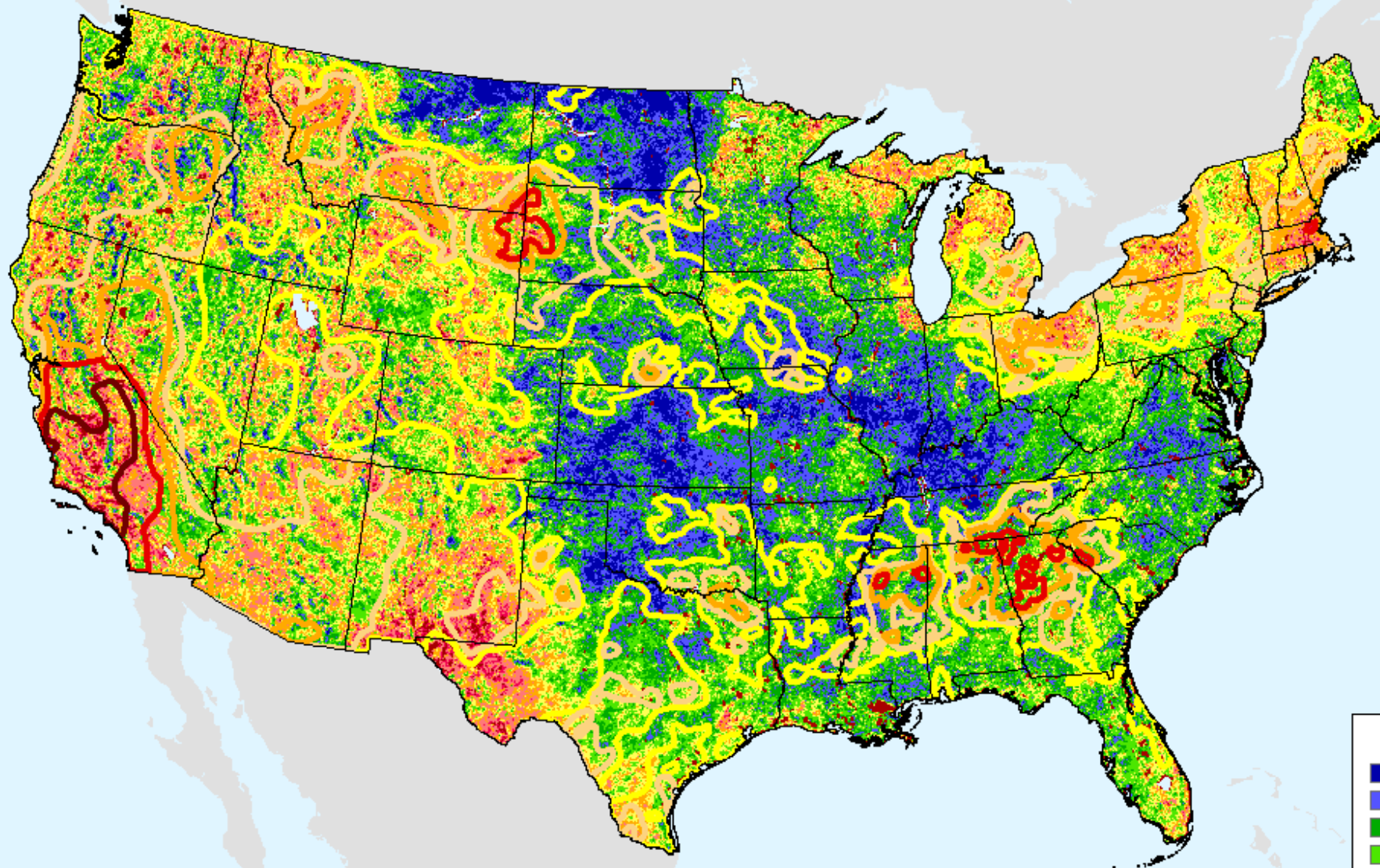

USDM for: Aug. 9, 2016

GFS (00z) 7-Day Precip Forecast

As of: Tuesday, August 16, 2016

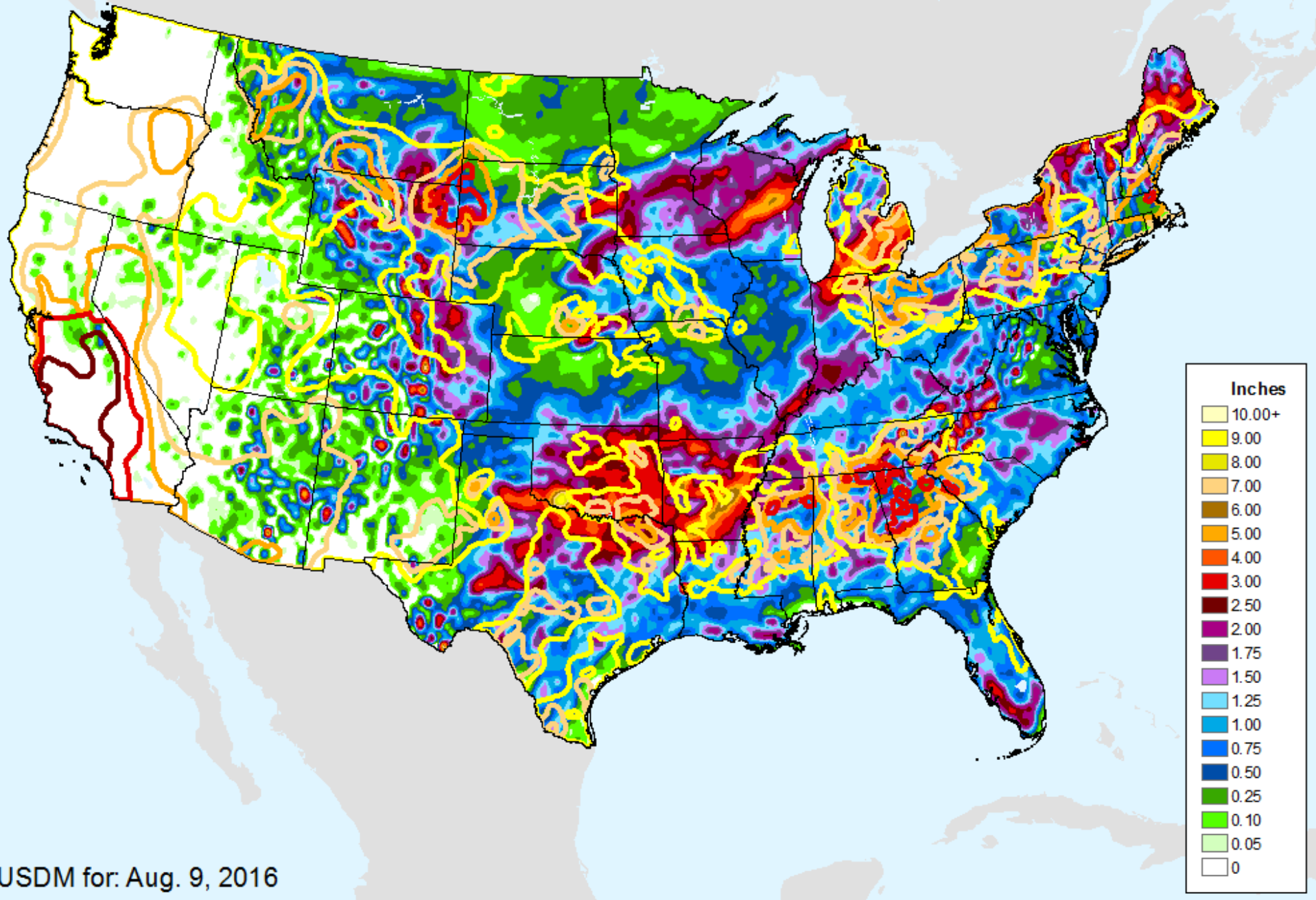

GFS (00z) 7-Day Max Temp Forecast

As of: Tuesday, August 16, 2016

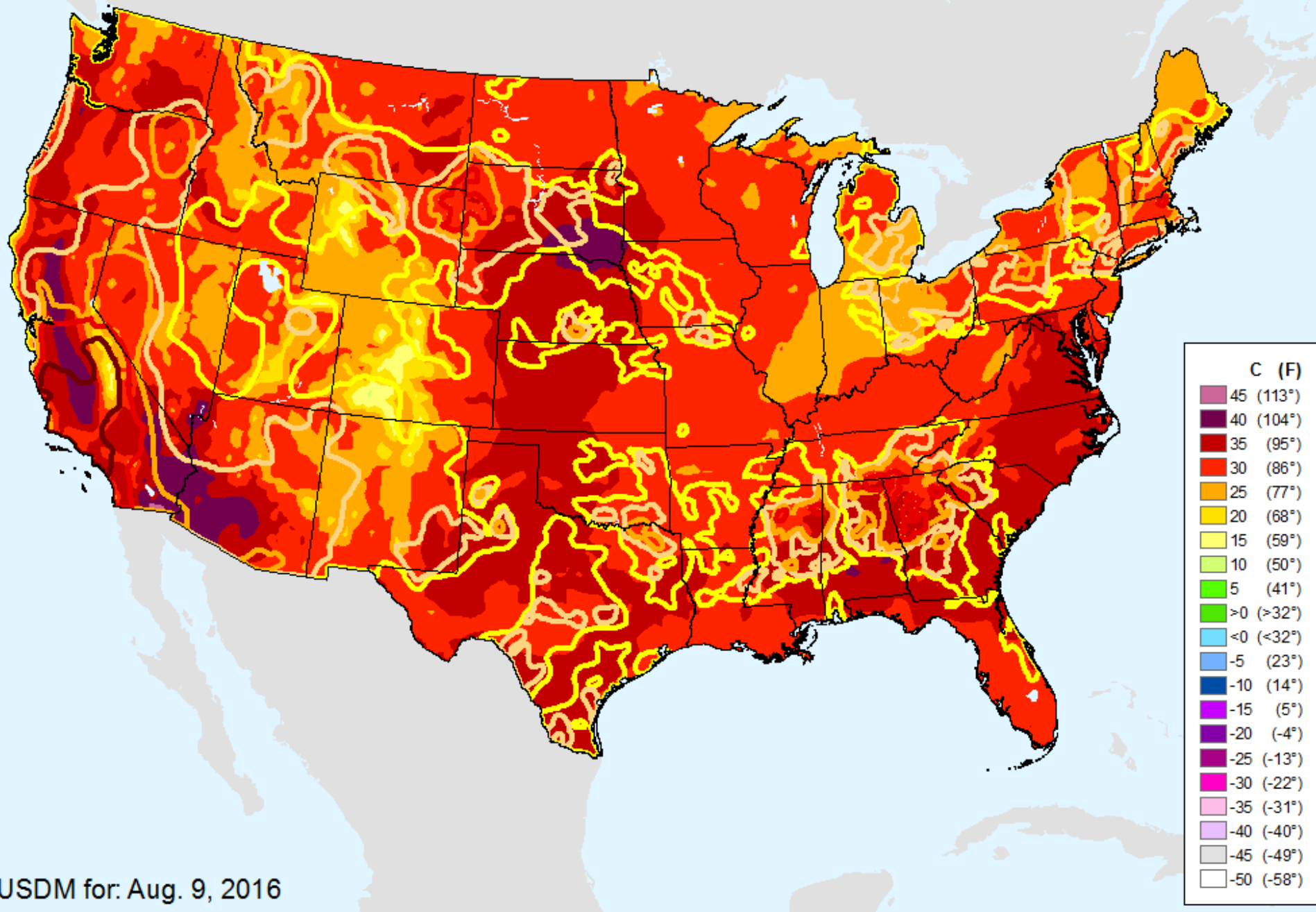

USDM for: Aug. 9, 2016

Keetch-Byram Drought Index (KBDI)

As of: Tuesday, August 16, 2016

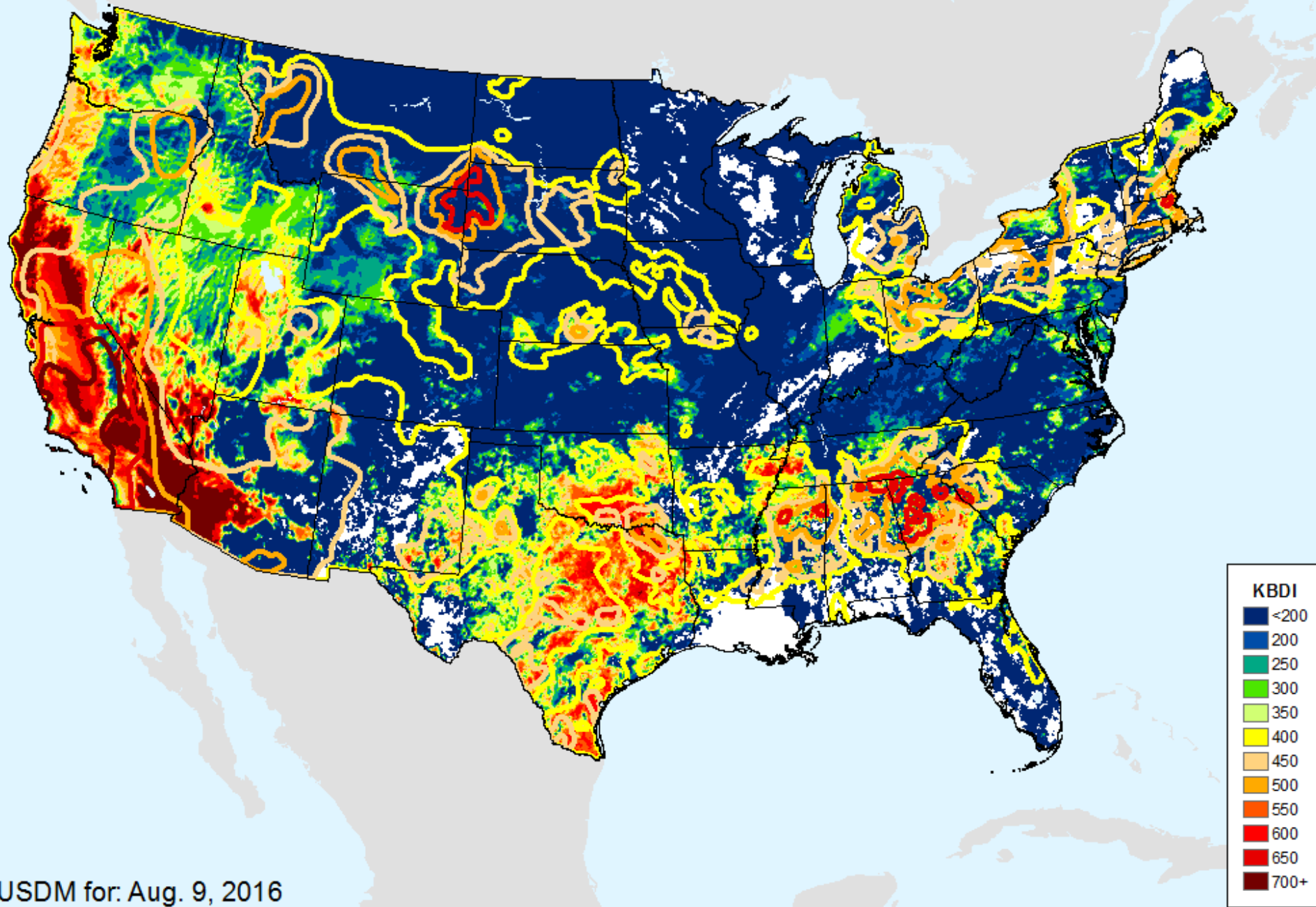

USDM for: Aug. 9, 2016

AHPS 1-month SPEI

As of: Tuesday, August 16, 2016

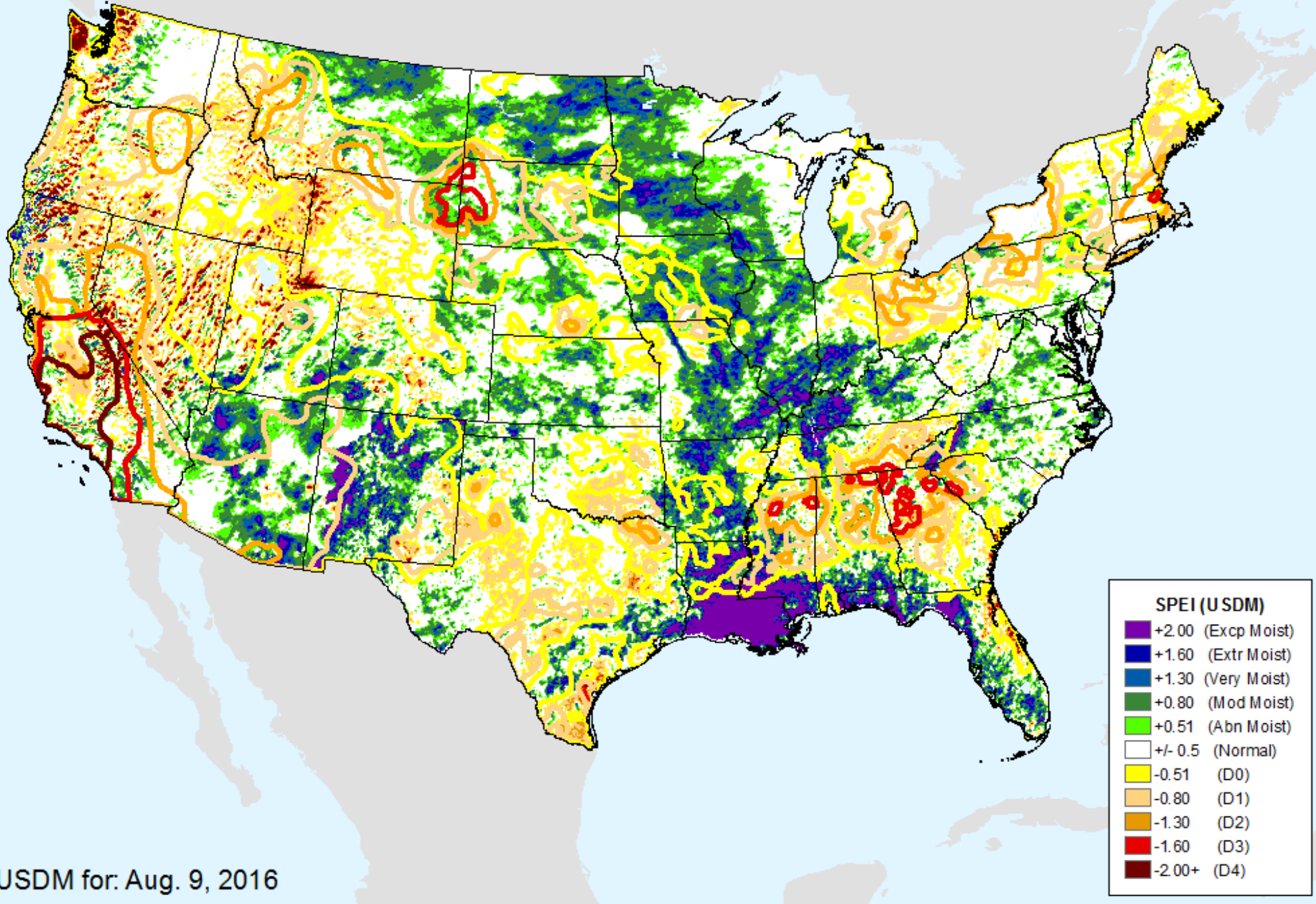

USDM for: Aug. 9, 2016

AHPS 2-month SPEI

As of: Tuesday, August 16, 2016

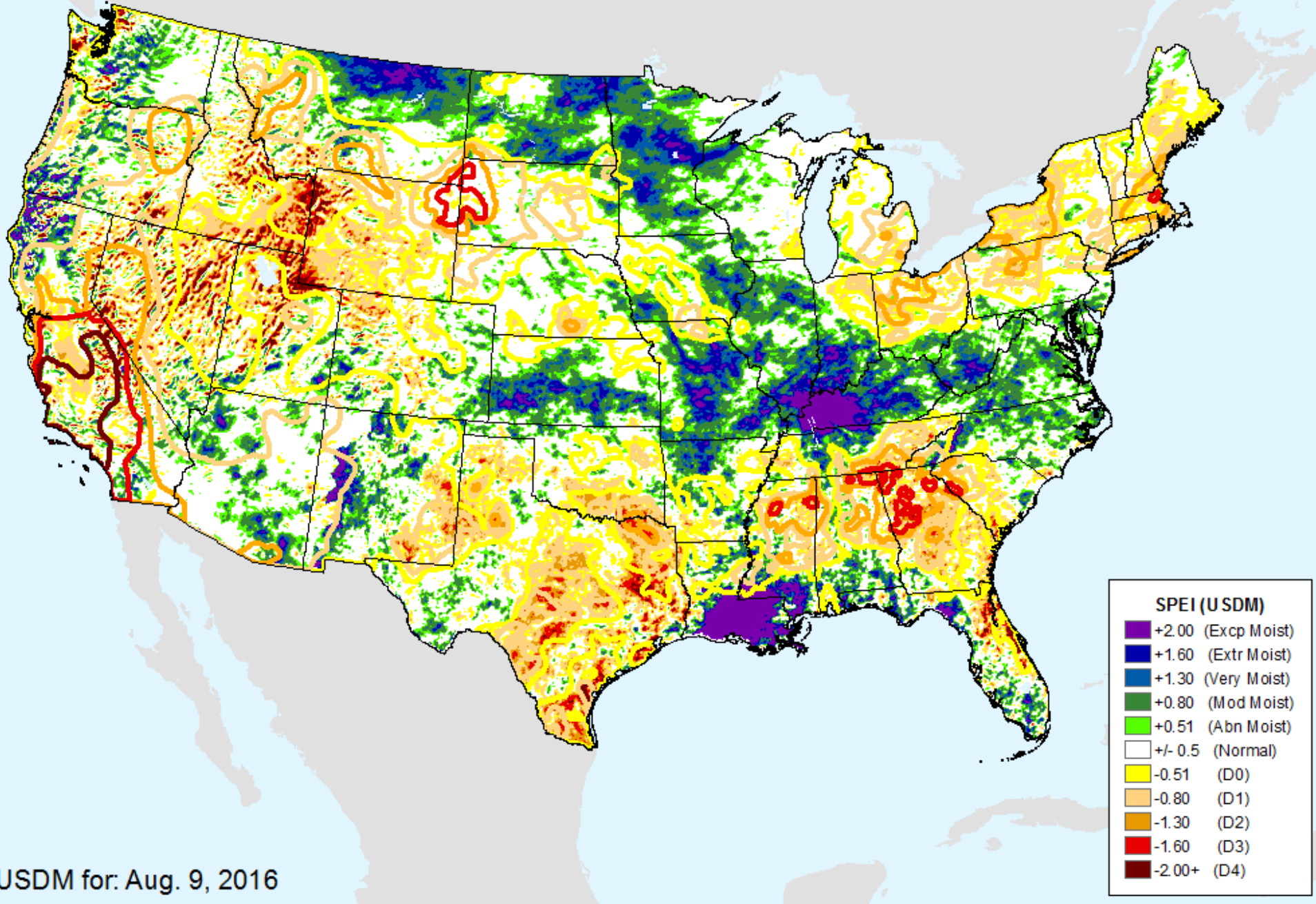

USDM for: Aug. 9, 2016

AHPS 3-month SPEI

As of: Tuesday, August 16, 2016

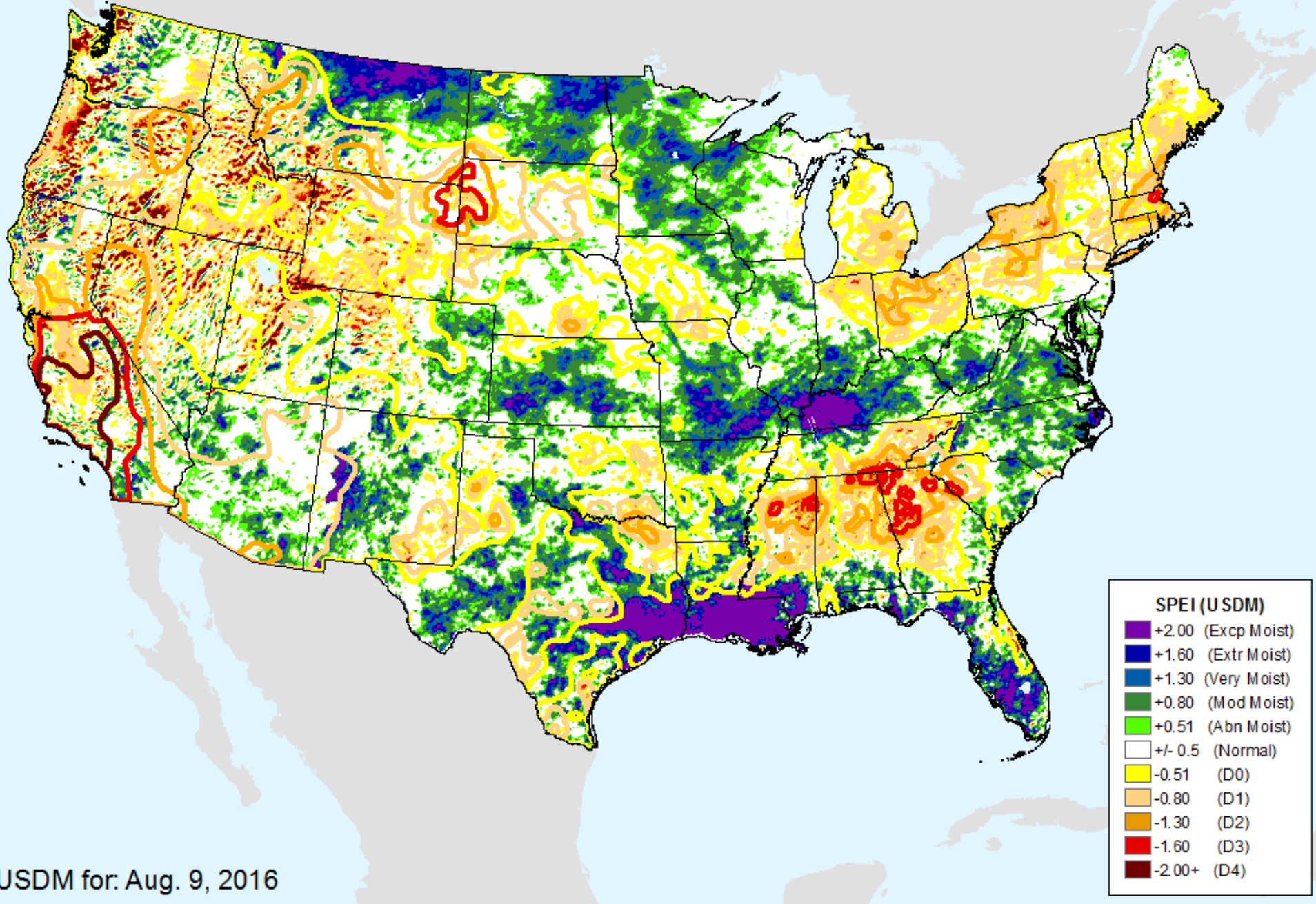

USDM for: Aug. 9, 2016

AHPS 6-month SPEI

As of: Tuesday, August 16, 2016

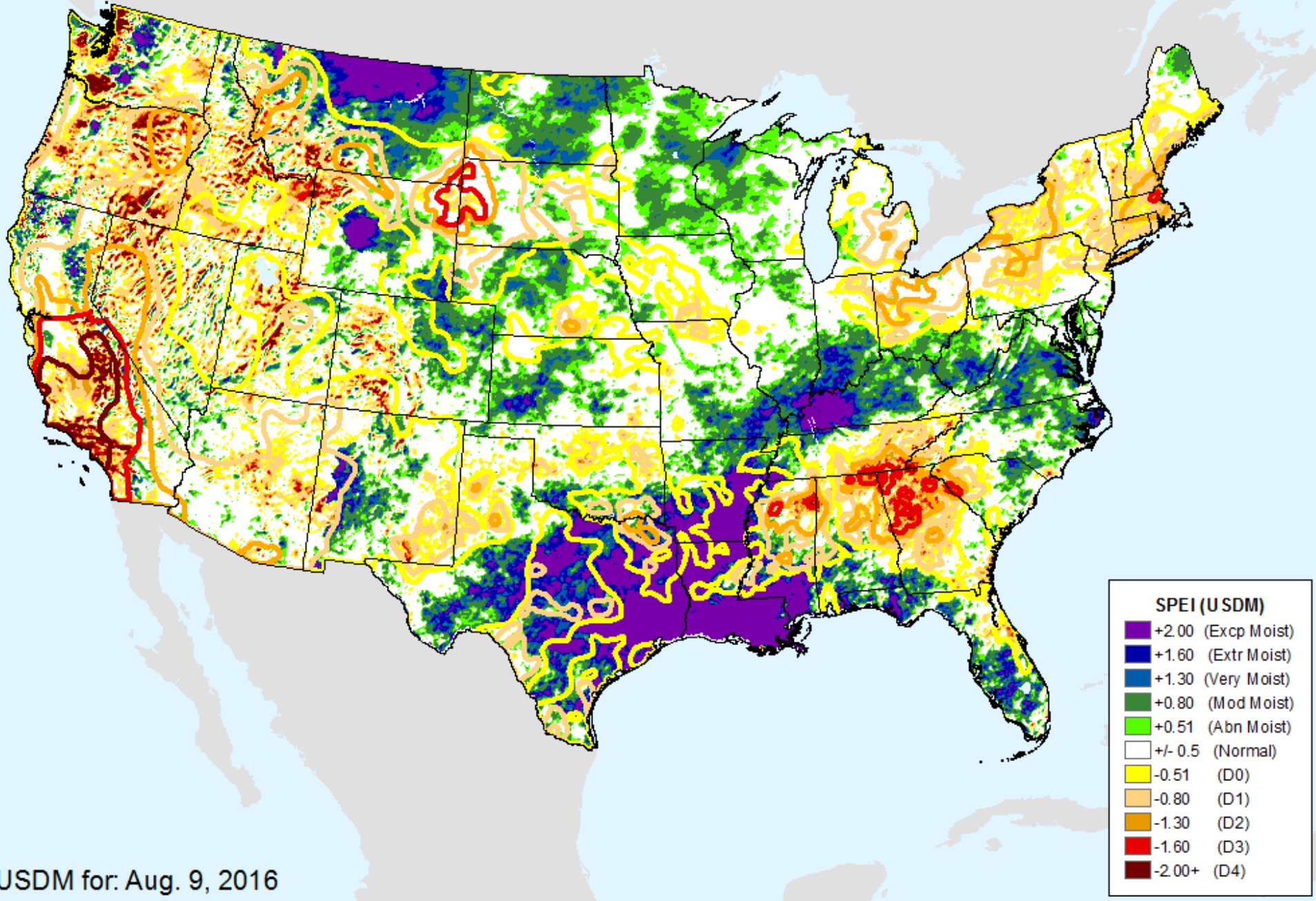

USDM for: Aug. 9, 2016

AHPS 9-month SPEI

As of: Tuesday, August 16, 2016

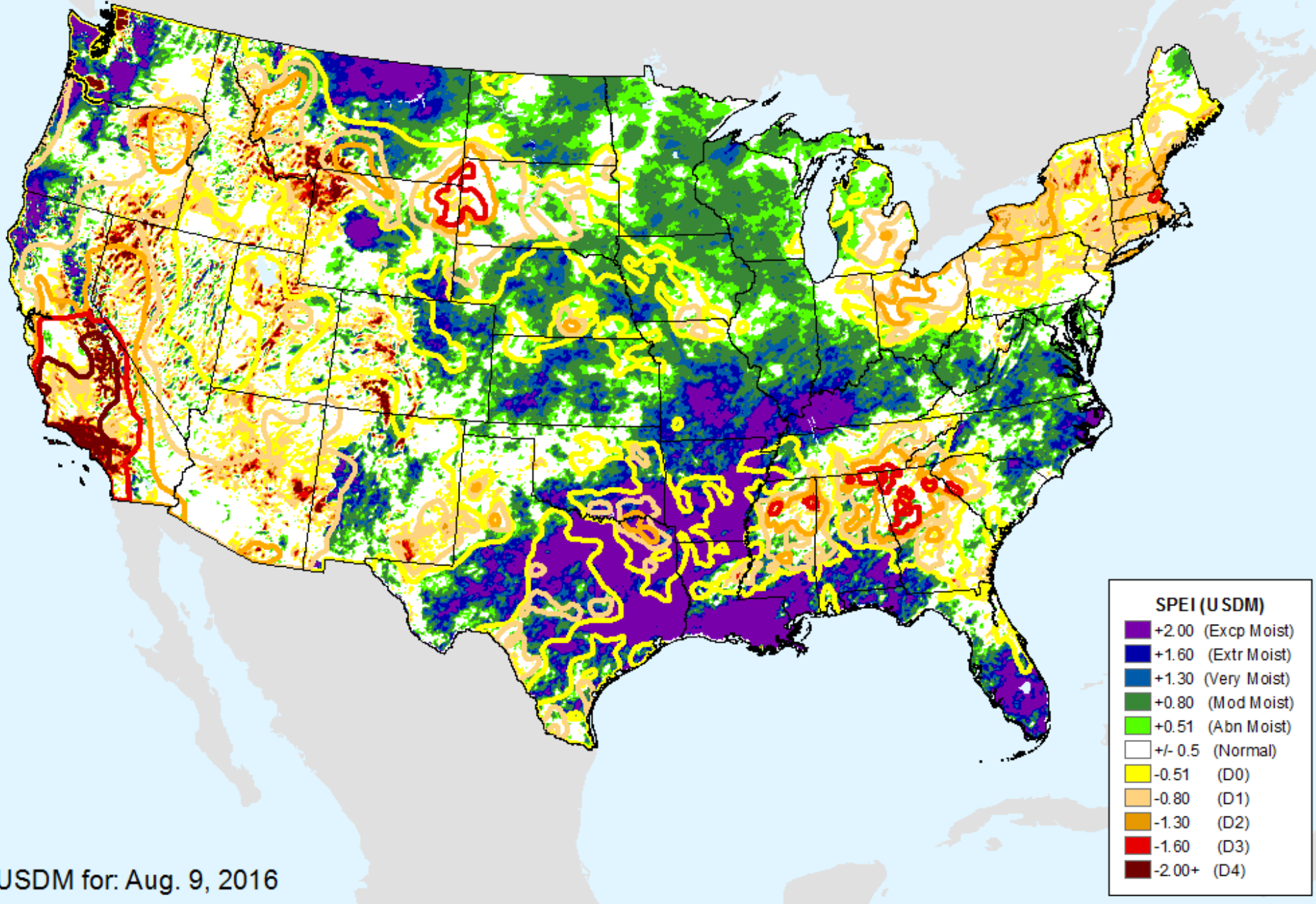

USDM for: Aug. 9, 2016

AHPS 12-month SPEI

As of: Tuesday, August 16, 2016

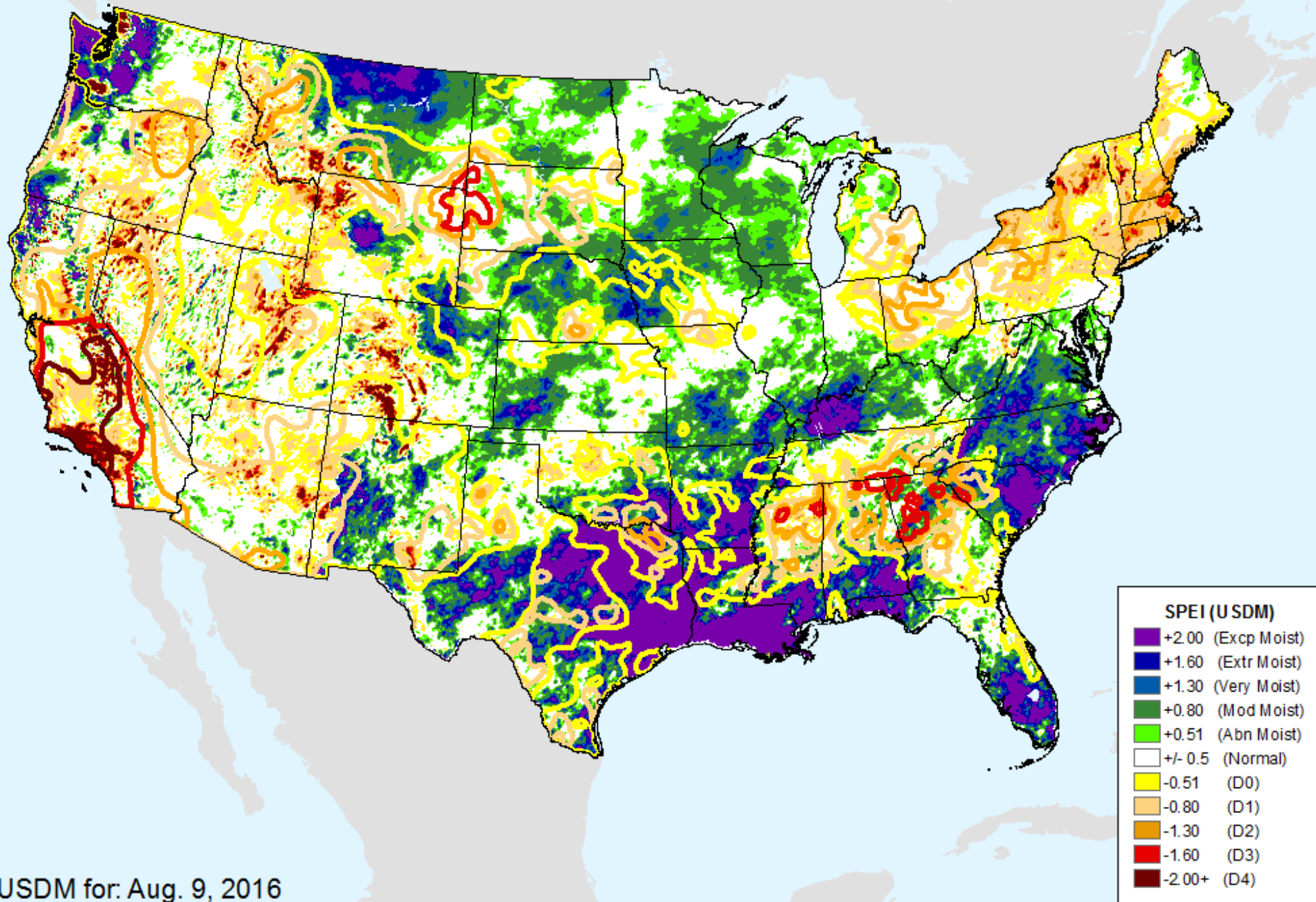

USDM for: Aug. 9, 2016

AHPS 24-month SPEI

As of: Tuesday, August 16, 2016

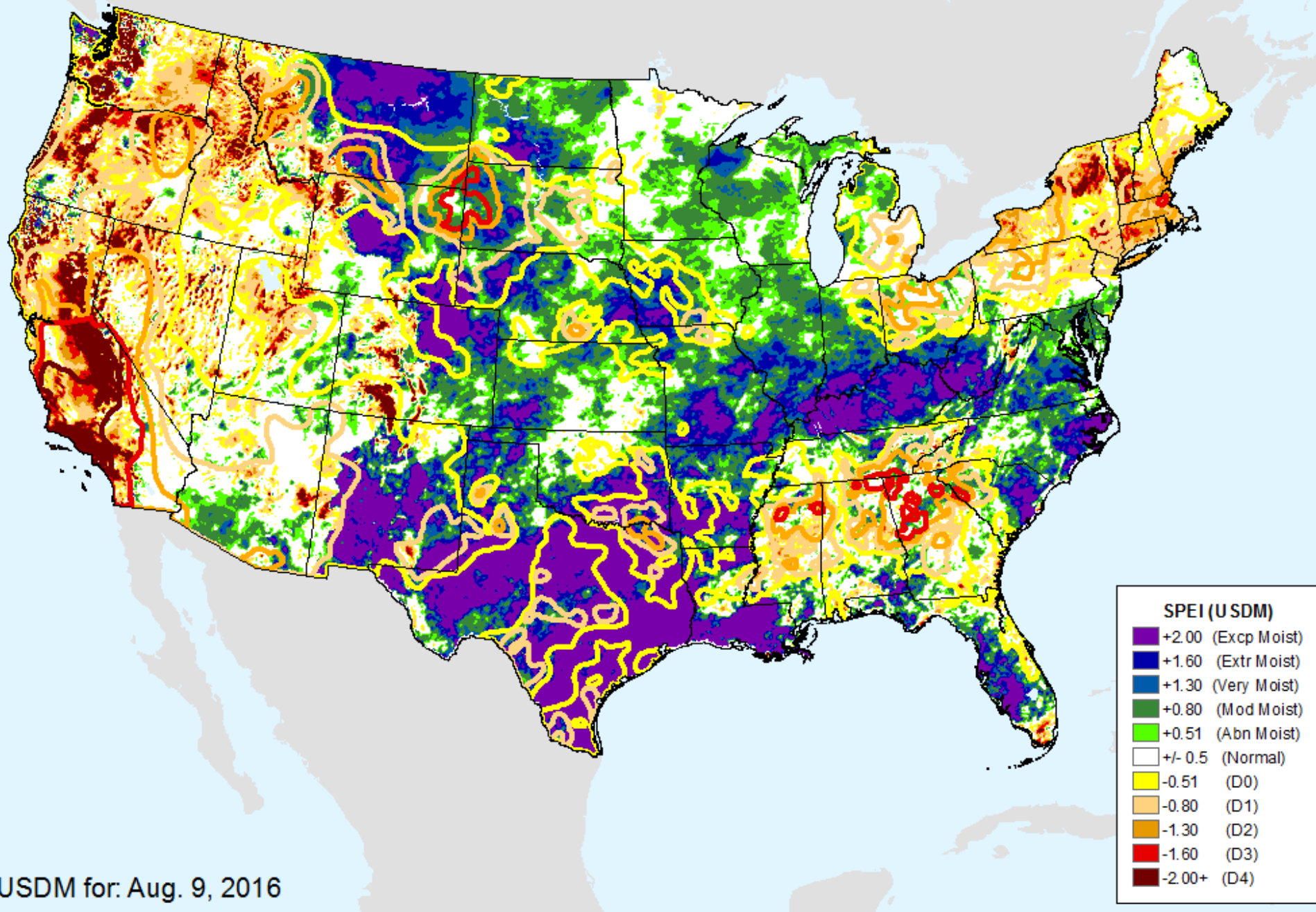

USDM for: Aug. 9, 2016

AHPS 36-month SPEI

As of: Tuesday, August 16, 2016

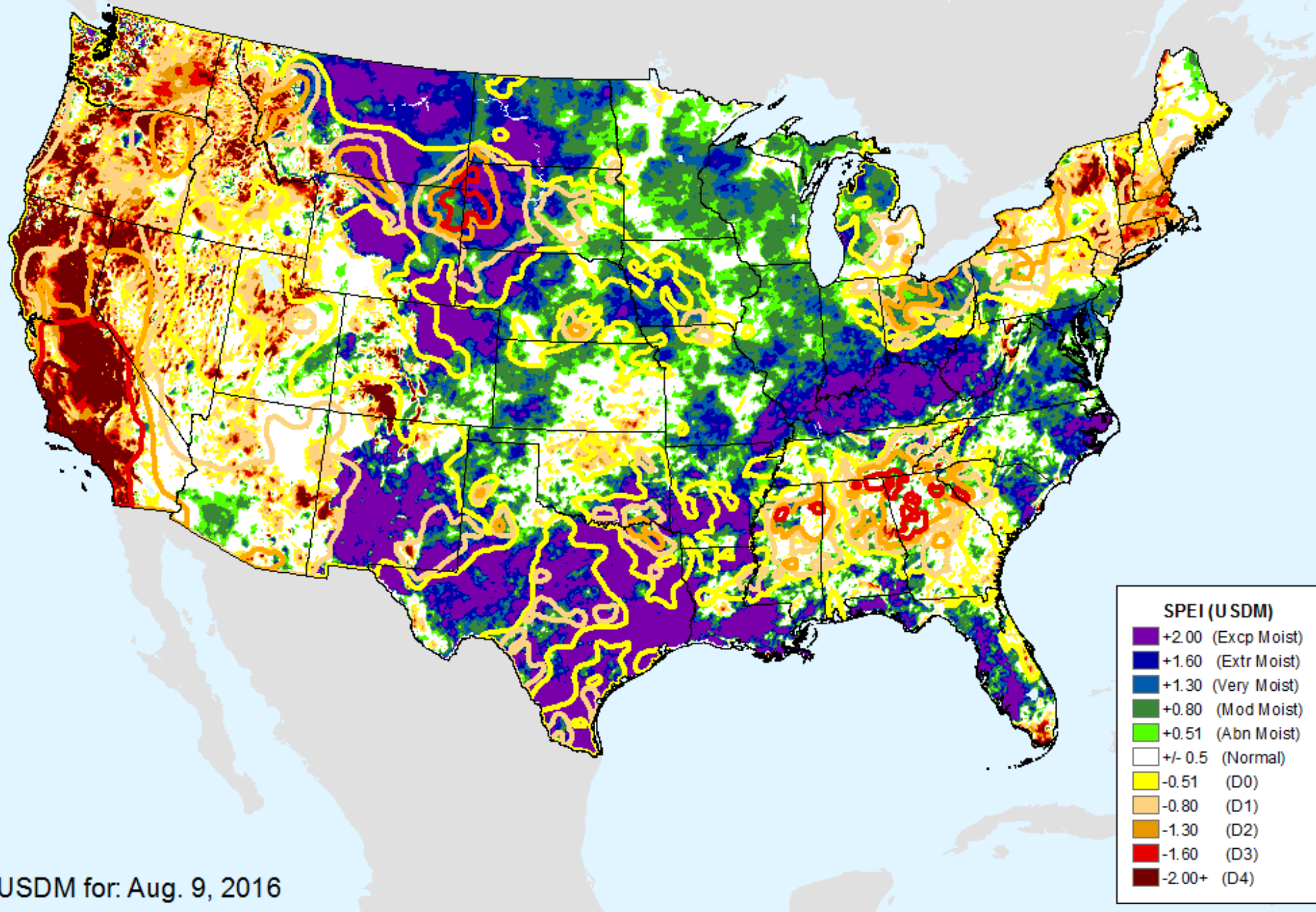

USDM for: Aug. 9, 2016

EDDI 1-week

As of: Tuesday, August 16, 2016

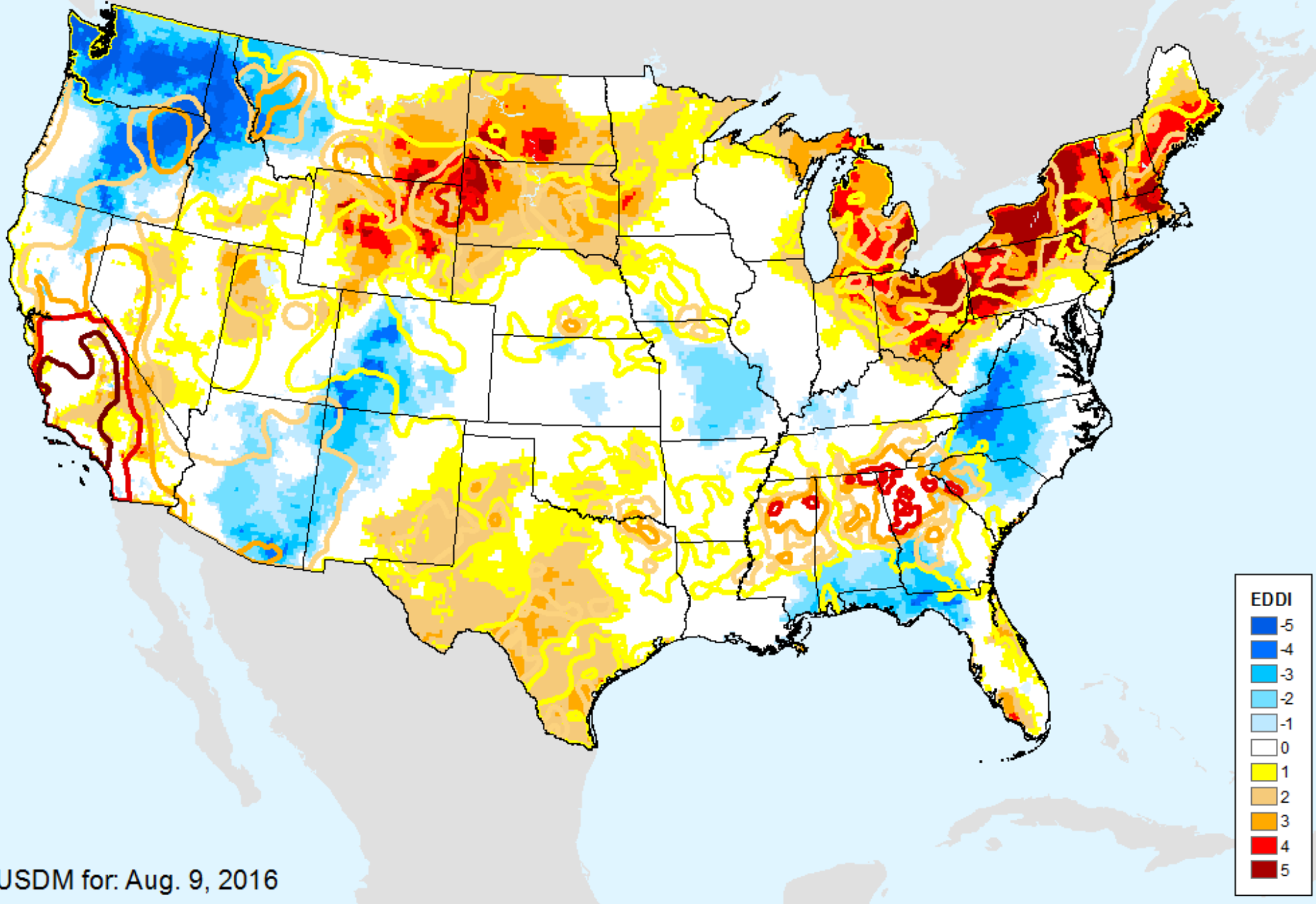

USDM for: Aug. 9, 2016

EDDI 2-week

As of: Tuesday, August 16, 2016

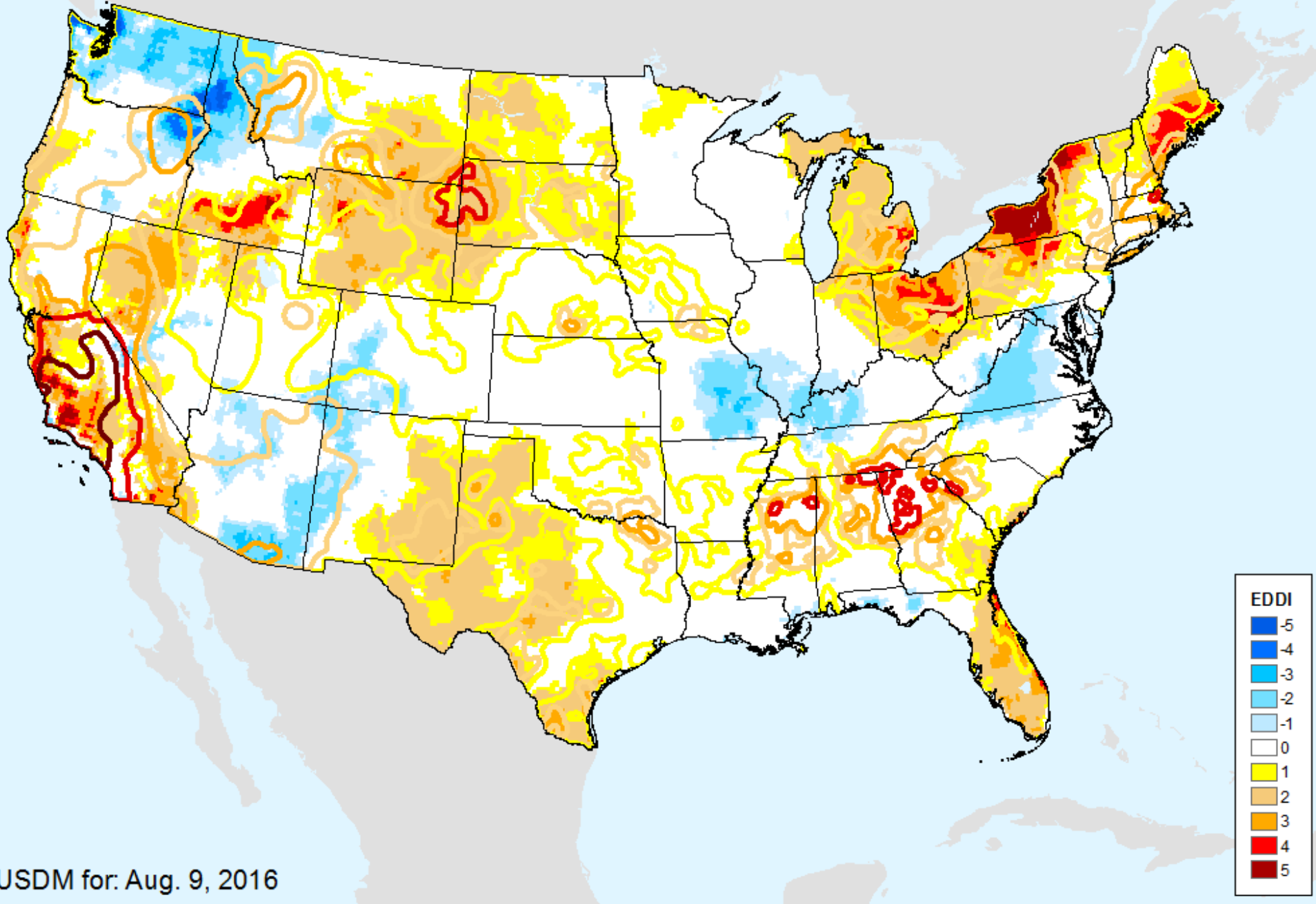

USDM for: Aug. 9, 2016

EDDI 3-week

As of: Tuesday, August 16, 2016

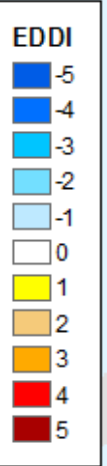
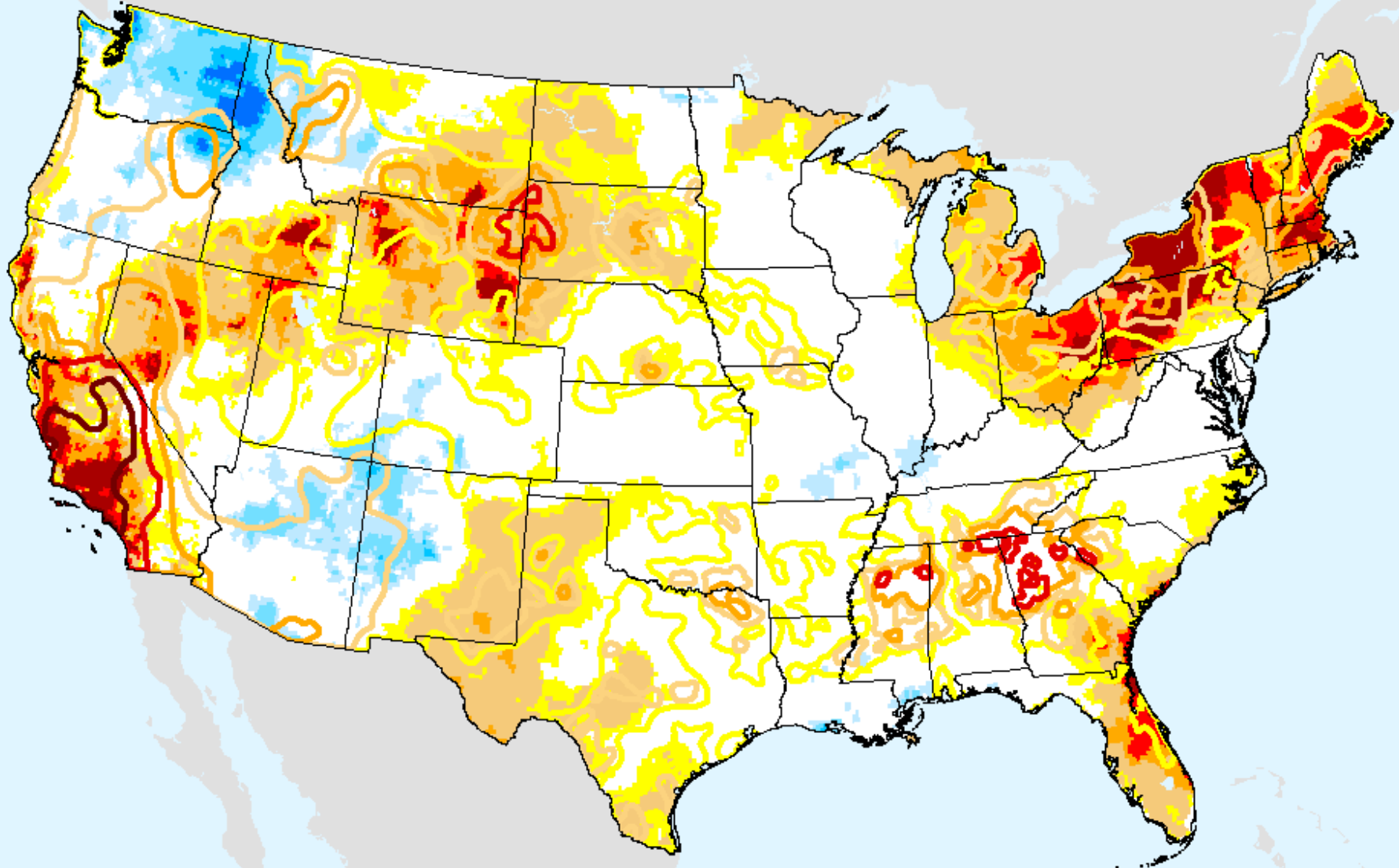

USDM for: Aug. 9, 2016

EDDI 4-week

As of: Tuesday, August 16, 2016

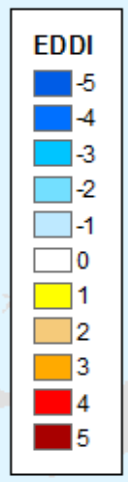
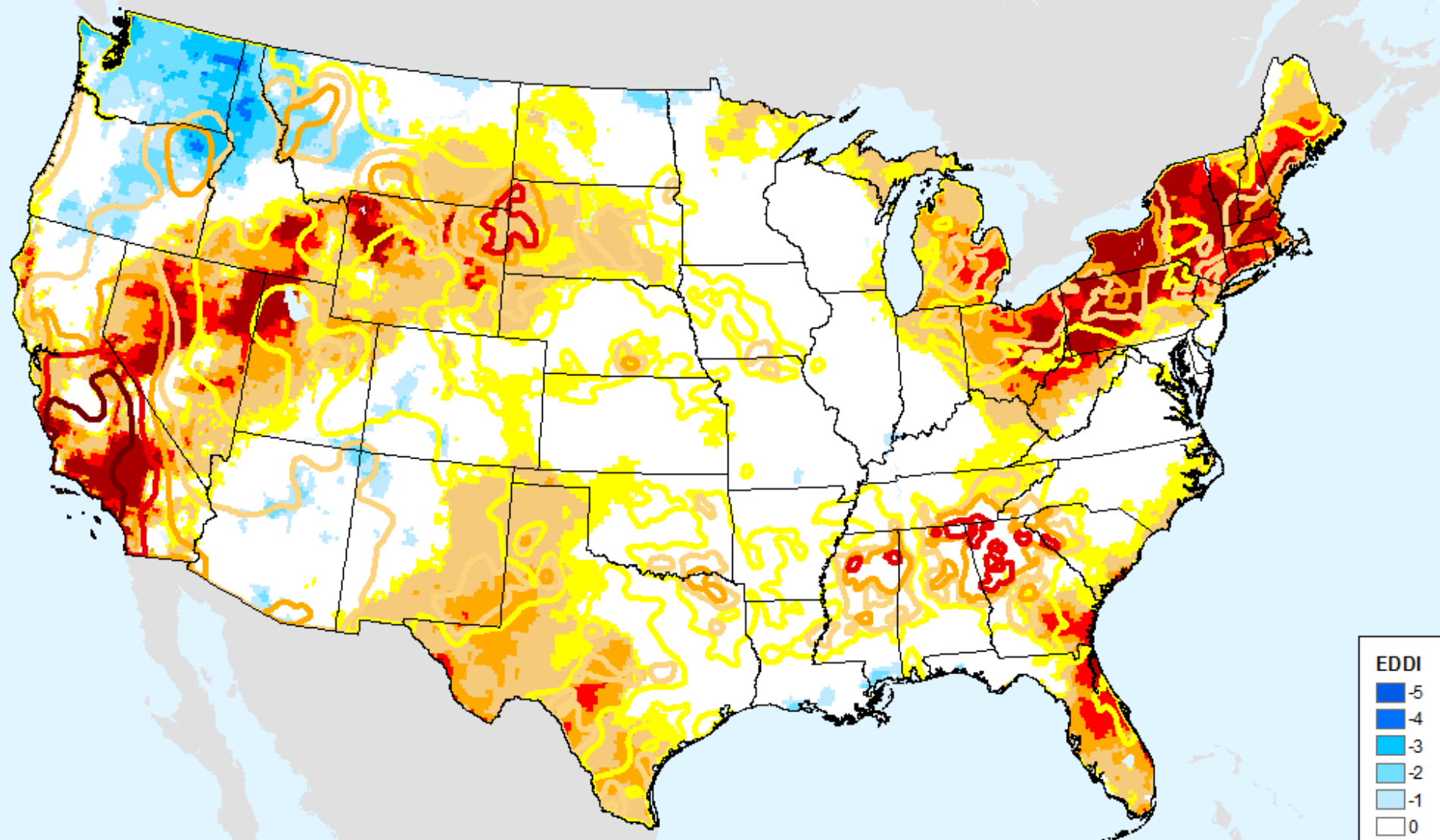

USDM for: Aug. 9, 2016

EDDI 5-week

As of: Tuesday, August 16, 2016

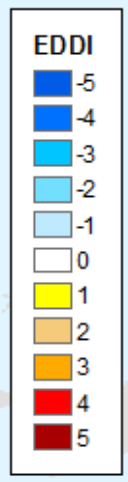
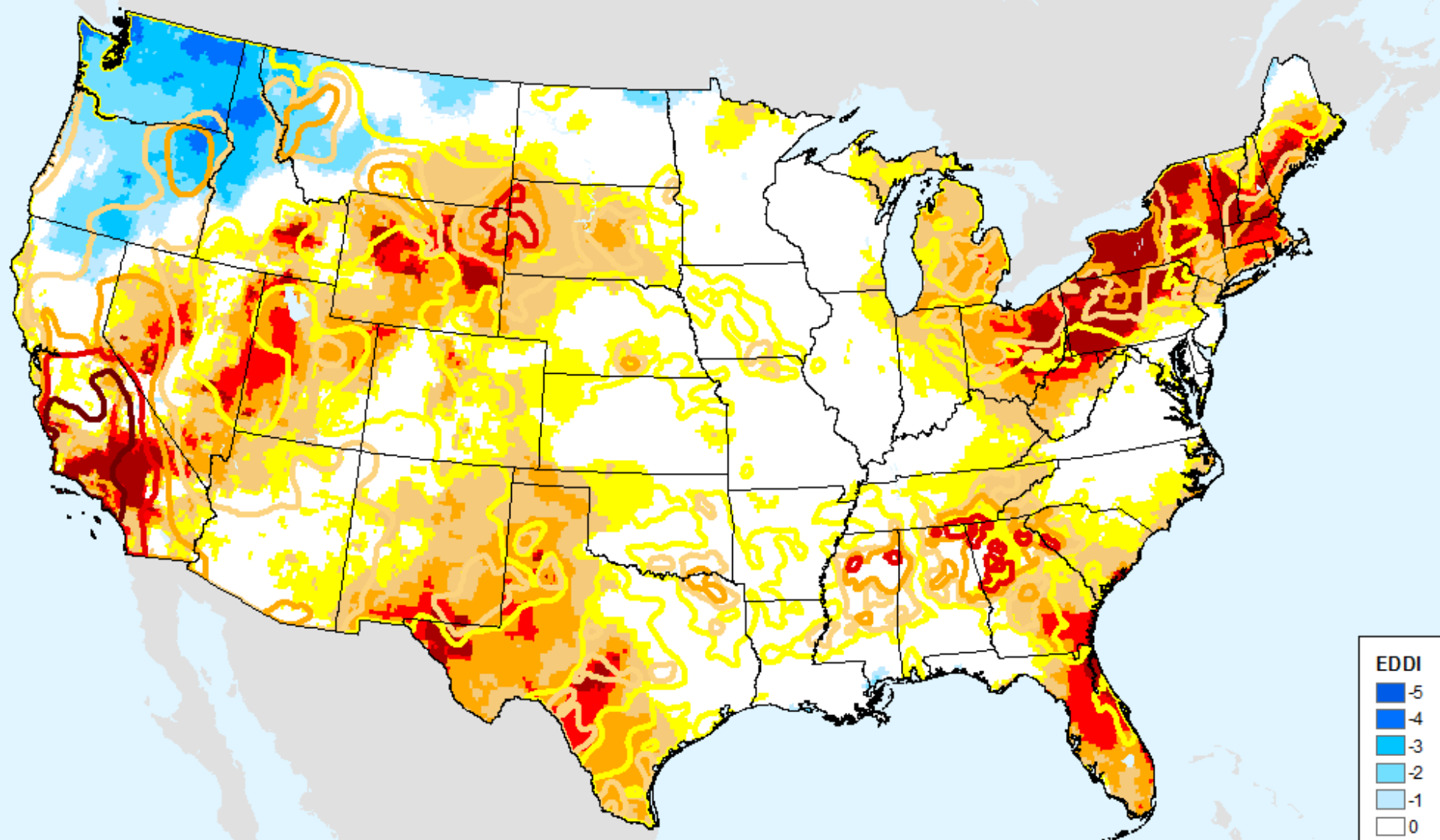

USDM for: Aug. 9, 2016

EDDI 6-week

As of: Tuesday, August 16, 2016

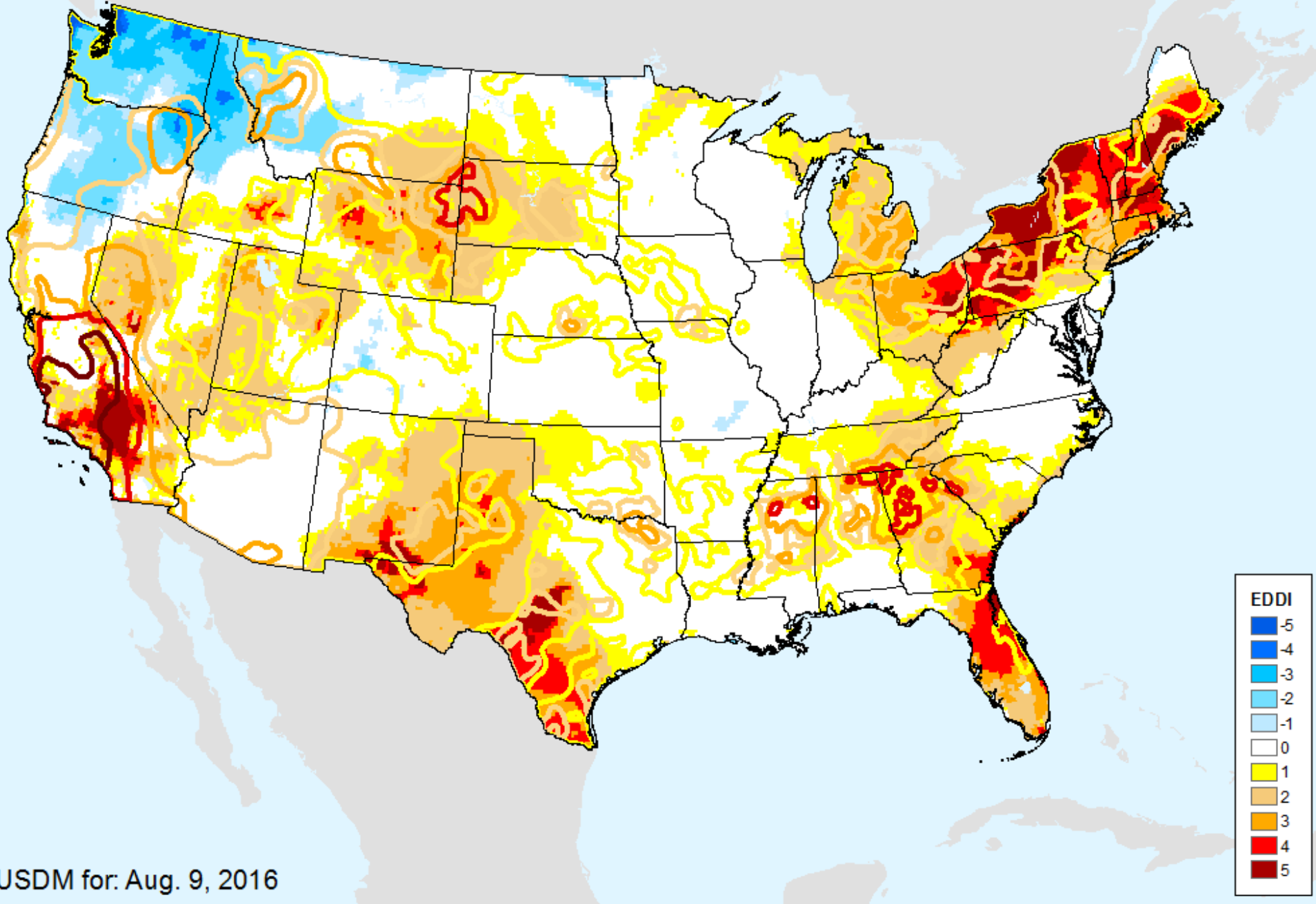

USDM for: Aug. 9, 2016

EDDI 7-week

As of: Tuesday, August 16, 2016

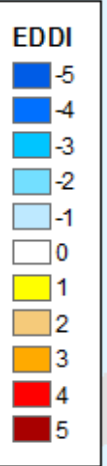
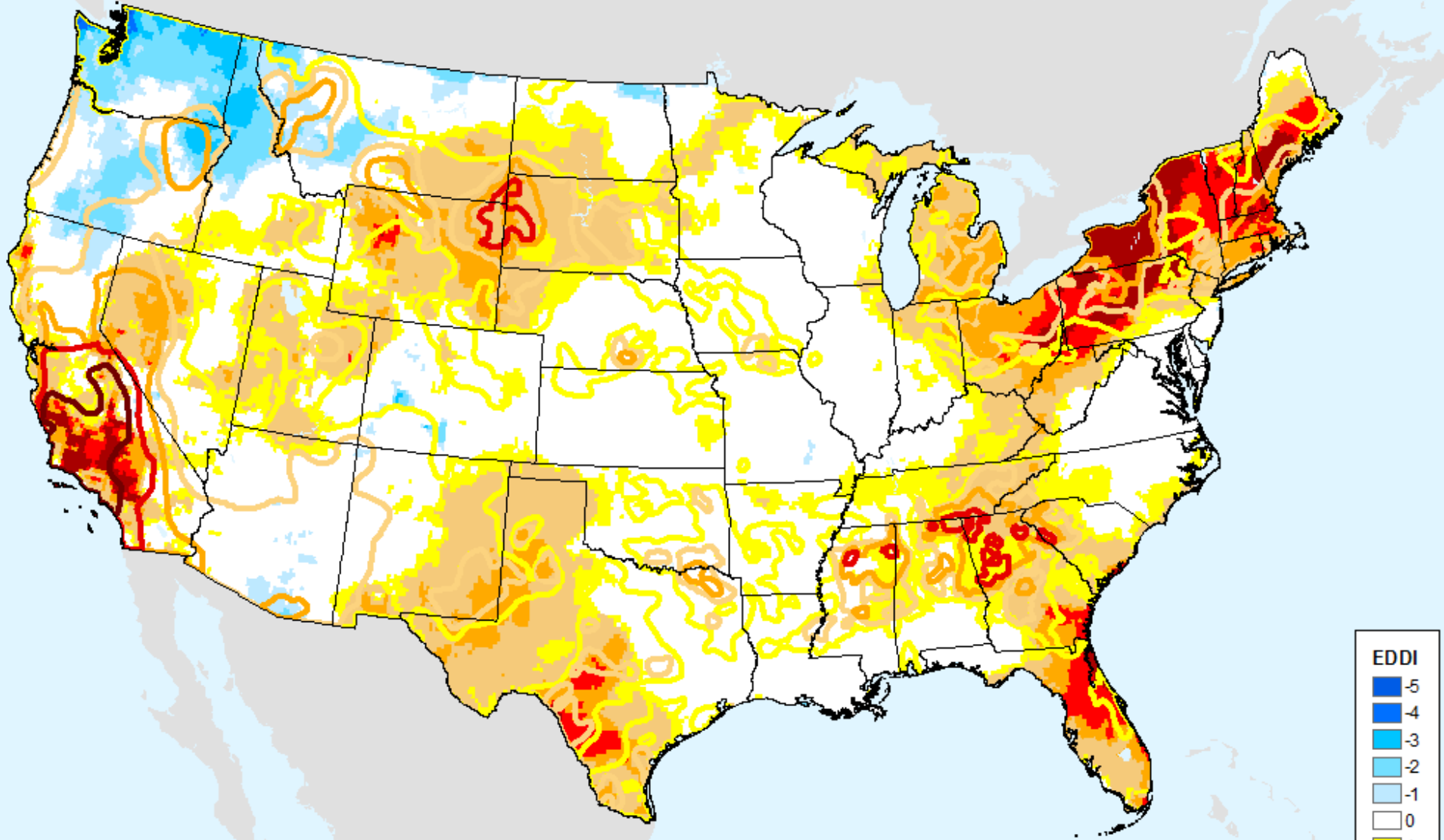

USDM for: Aug. 9, 2016

EDDI 8-week

As of: Tuesday, August 16, 2016

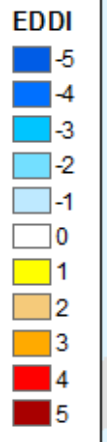
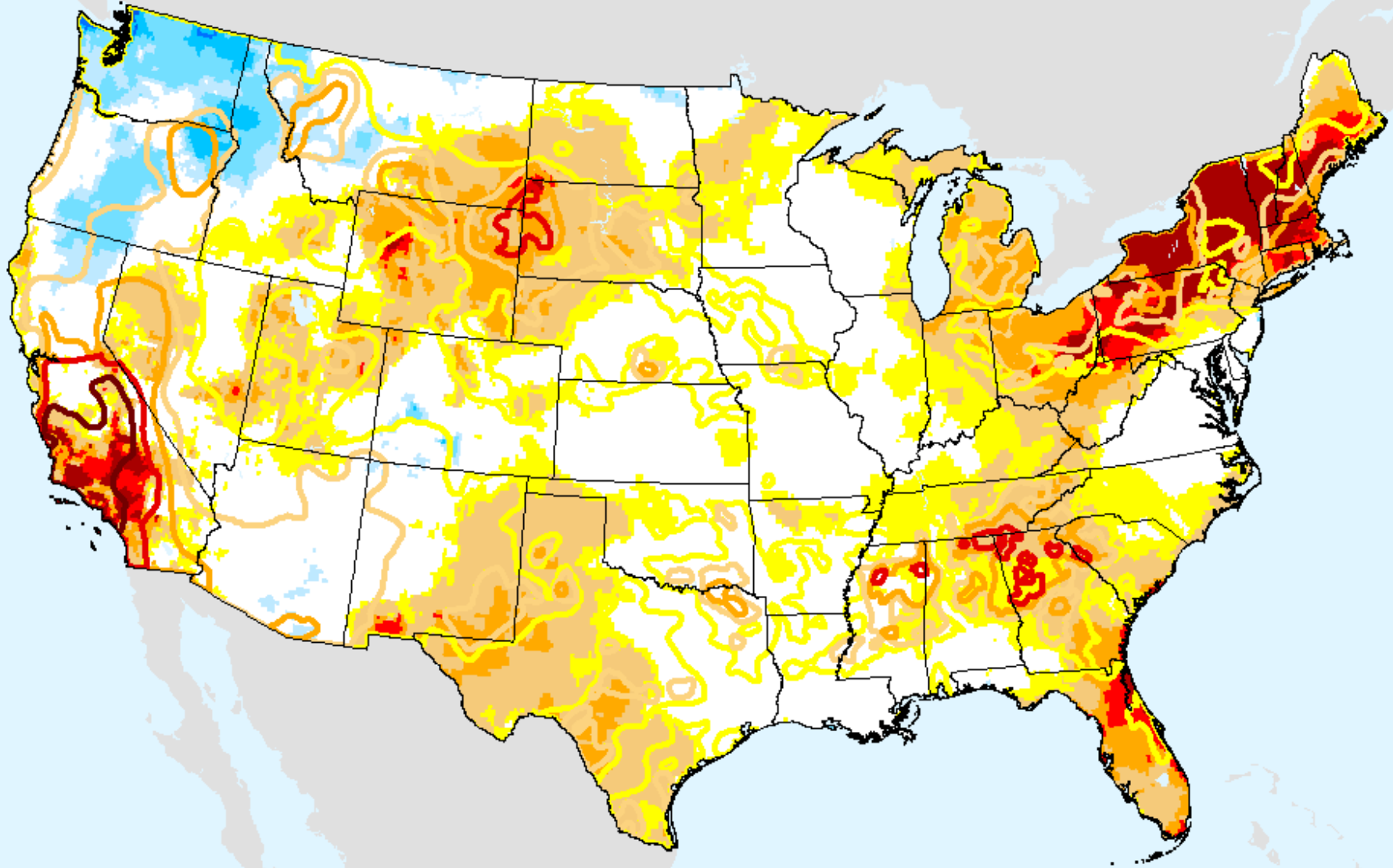

USDM for: Aug. 9, 2016

EDDI 9-week

As of: Tuesday, August 16, 2016

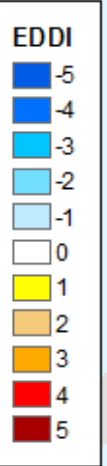
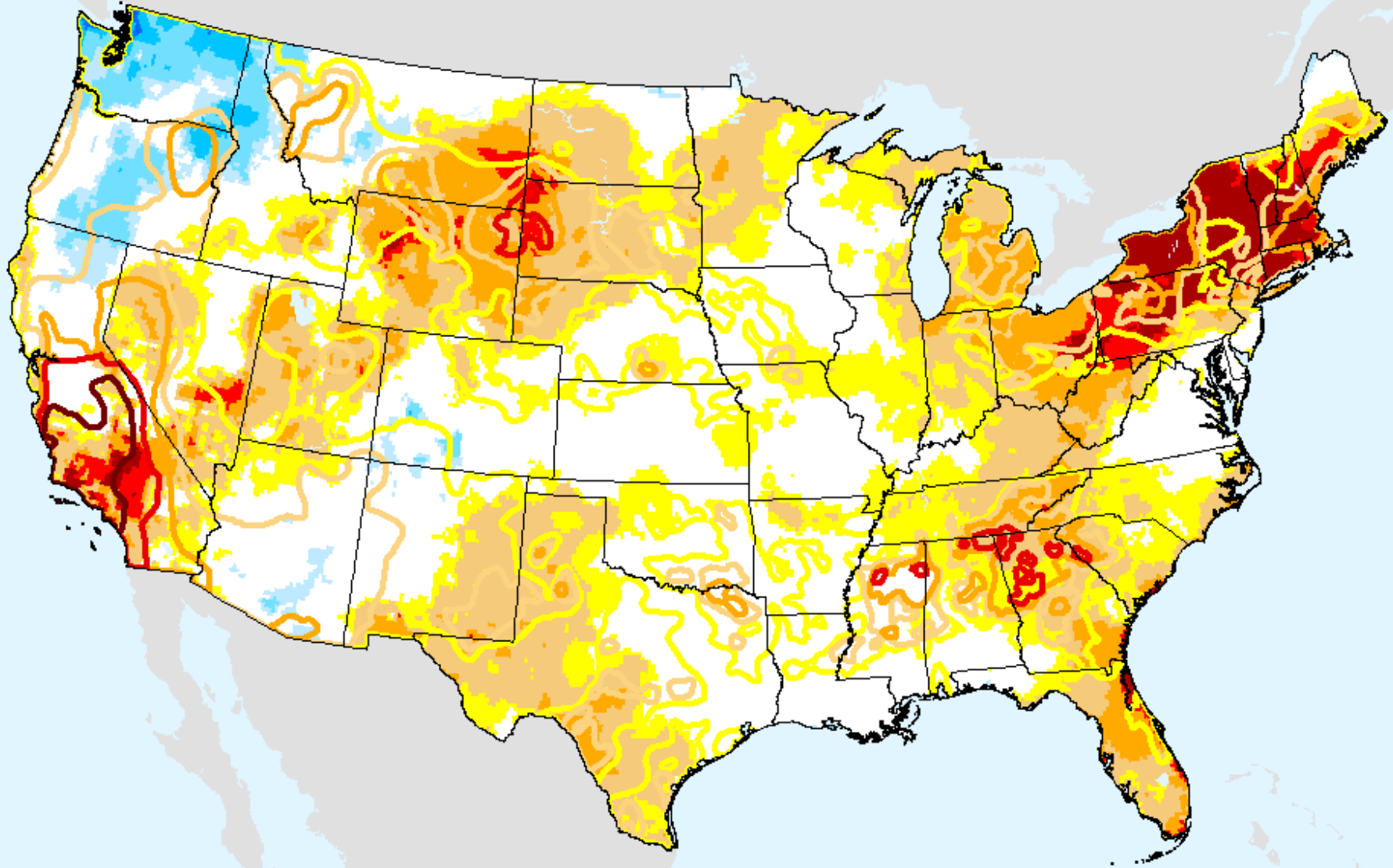

USDM for: Aug. 9, 2016

EDDI 10-week

As of: Tuesday, August 16, 2016

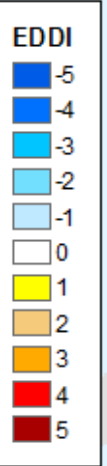
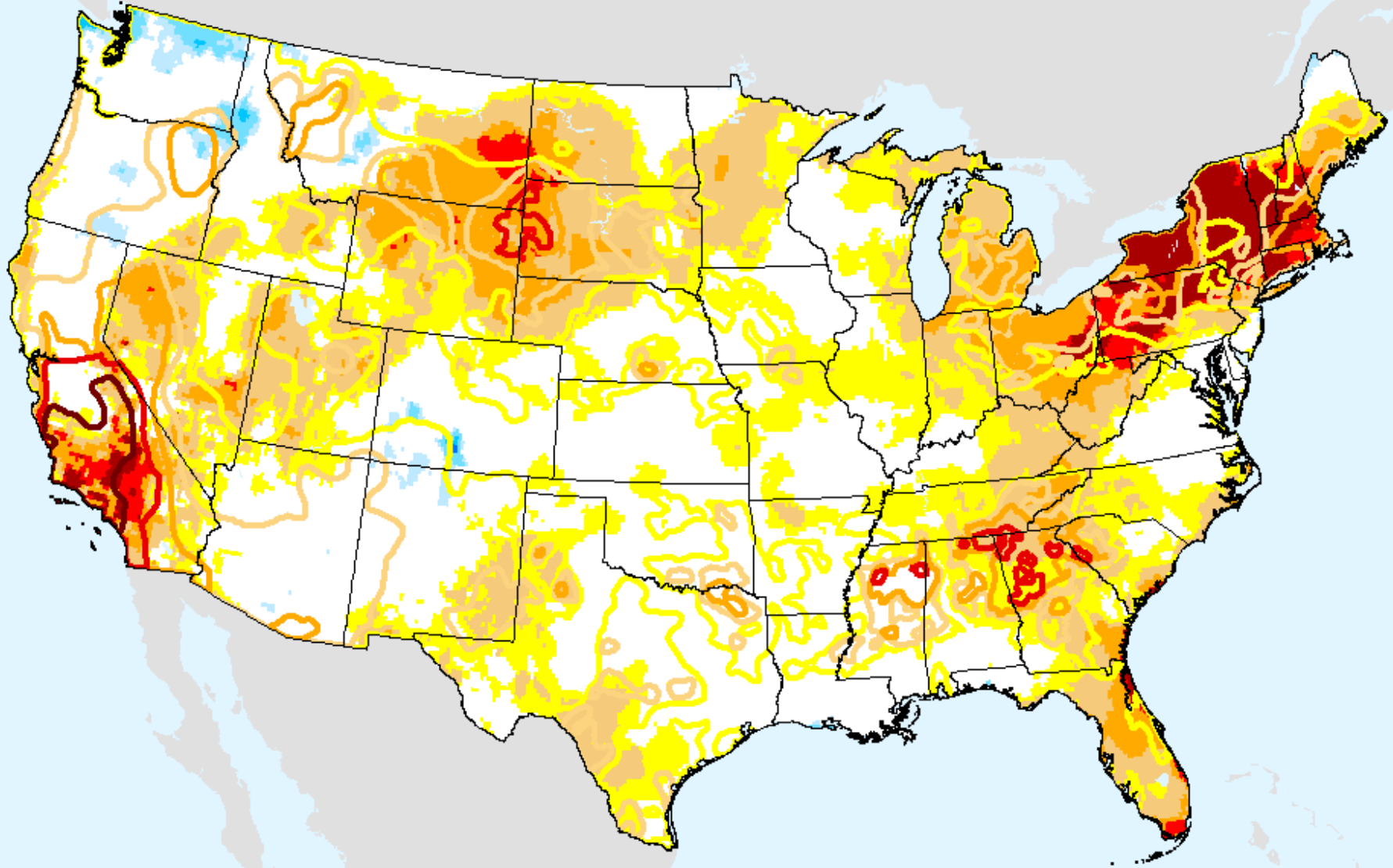

USDM for: Aug. 9, 2016

EDDI 11-week

As of: Tuesday, August 16, 2016

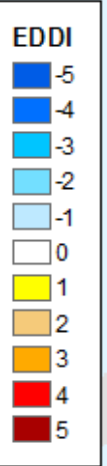
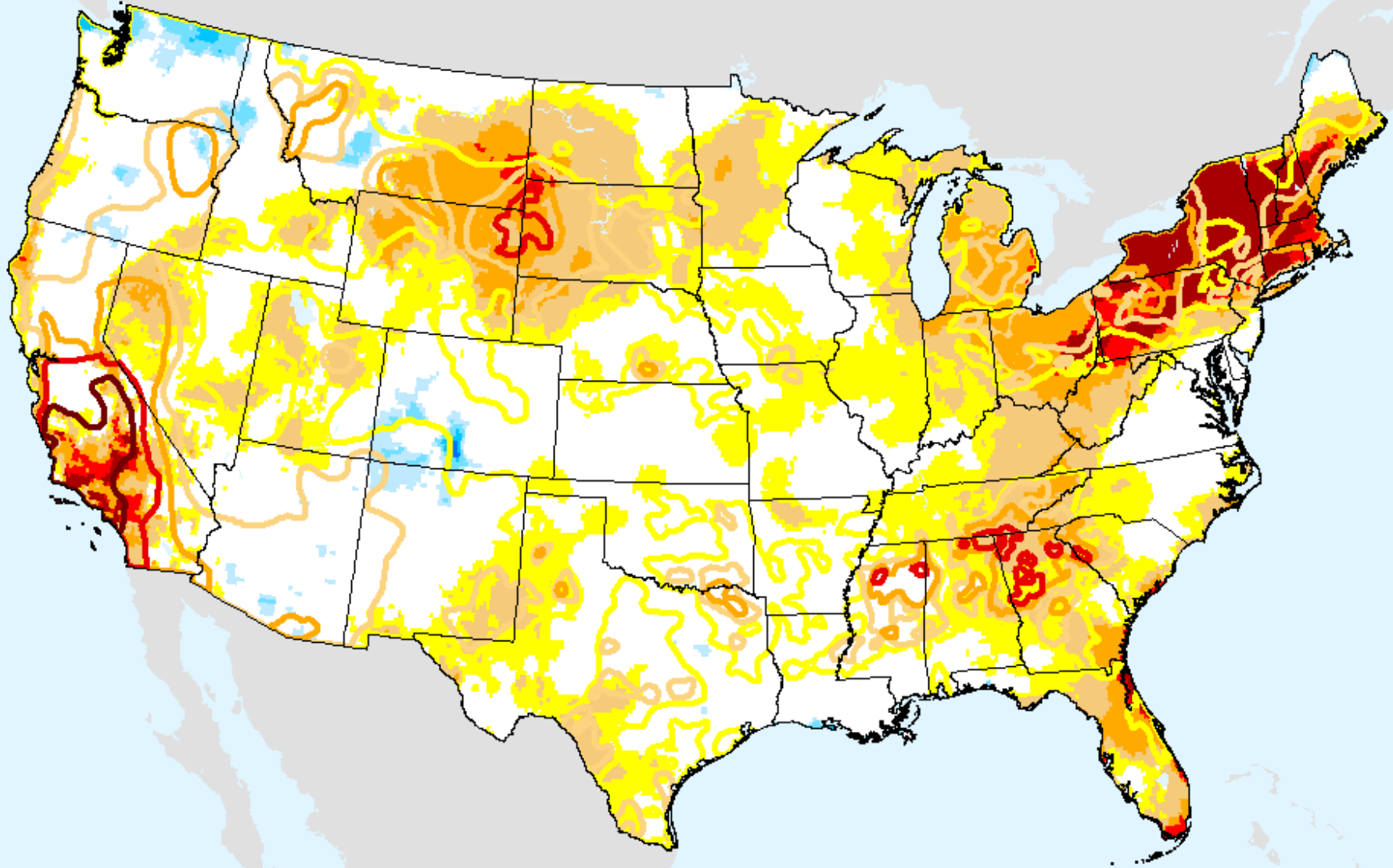

USDM for: Aug. 9, 2016

EDDI 12-week

As of: Tuesday, August 16, 2016

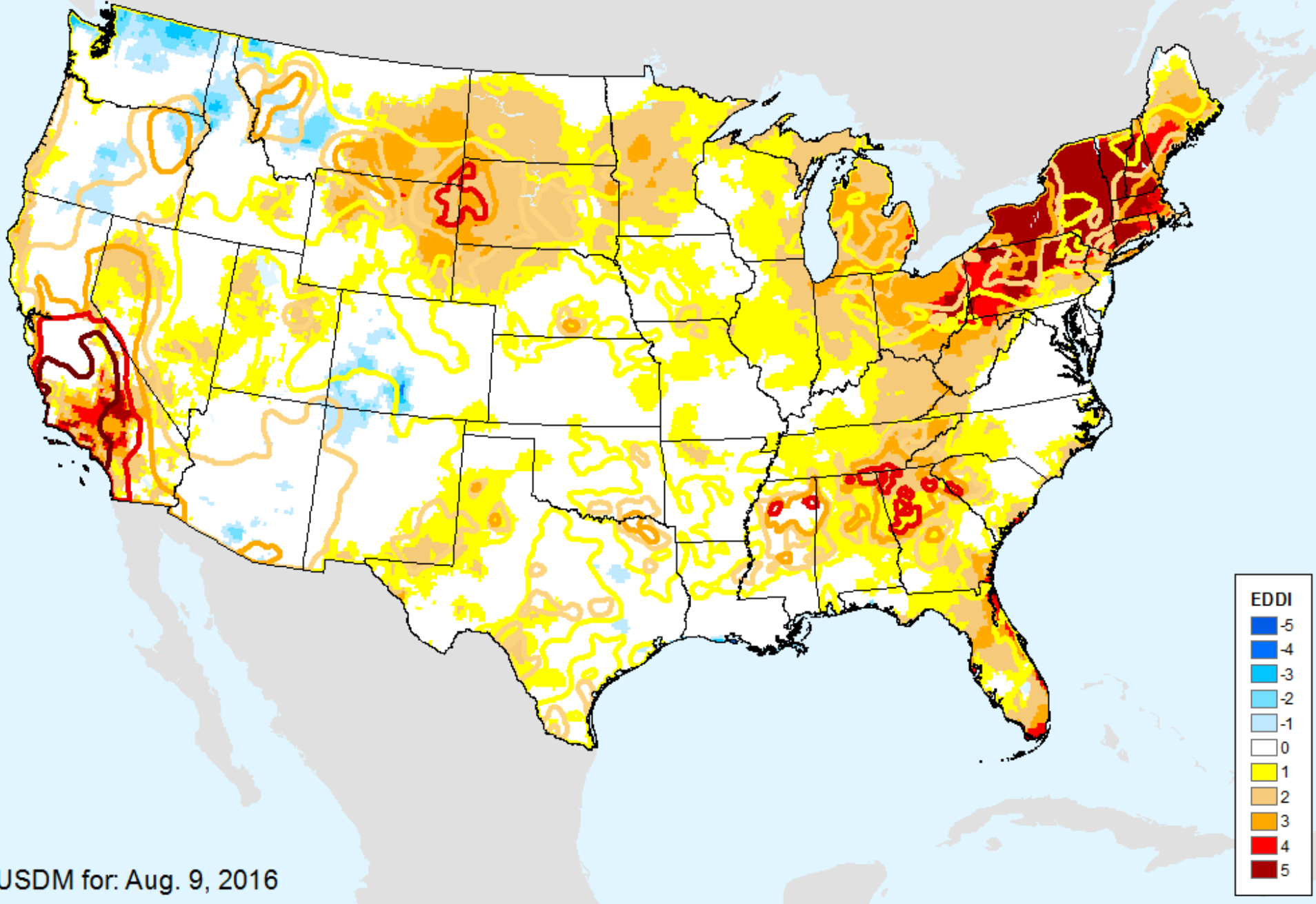

USDM for: Aug. 9, 2016

Vegetation Drought Response Index (VegDRI)

As of: Tuesday, August 16, 2016

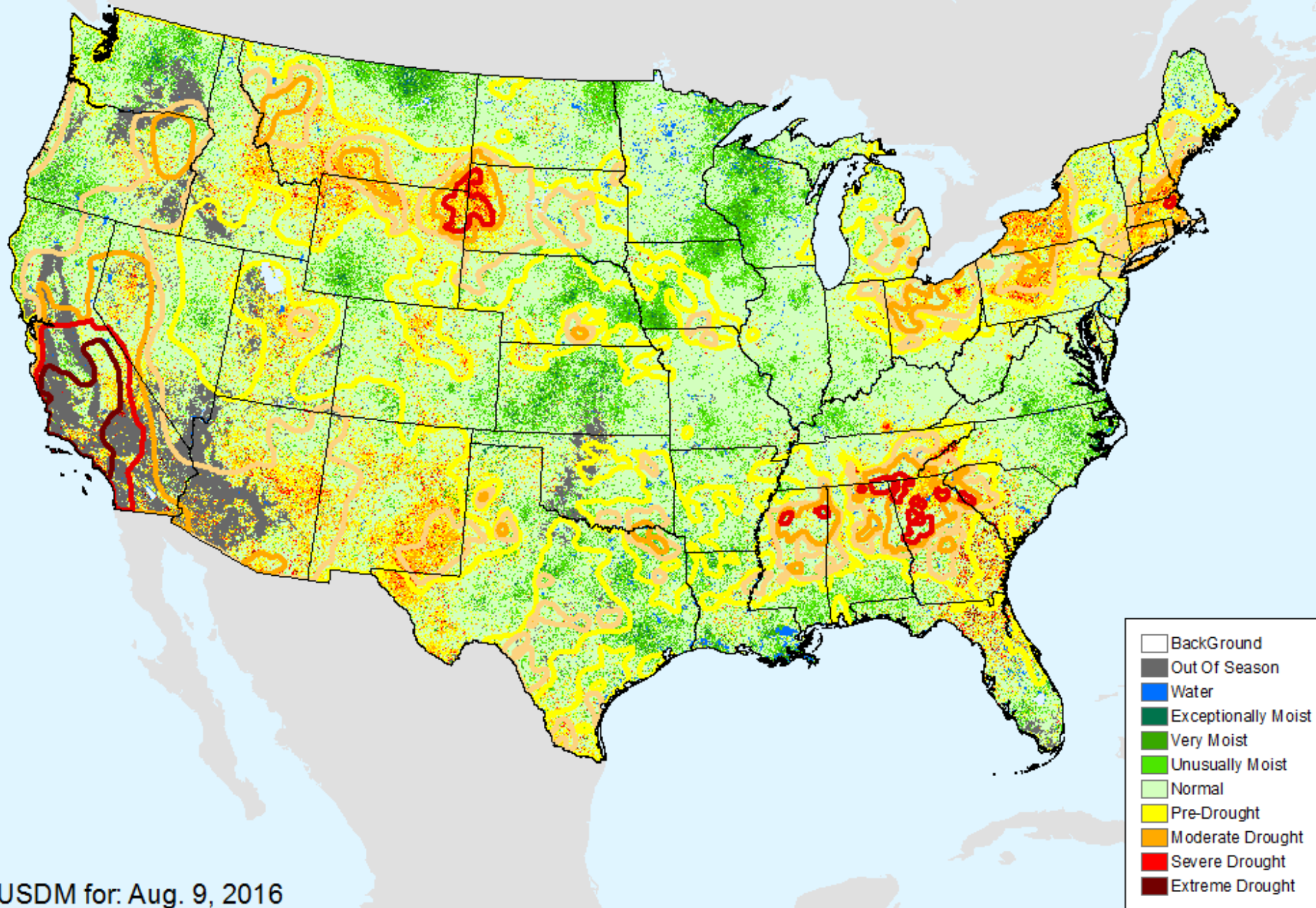

USDM for: Aug. 9, 2016

Evaporative Stress Index (ESI) 4-week

As of: Tuesday, August 16, 2016

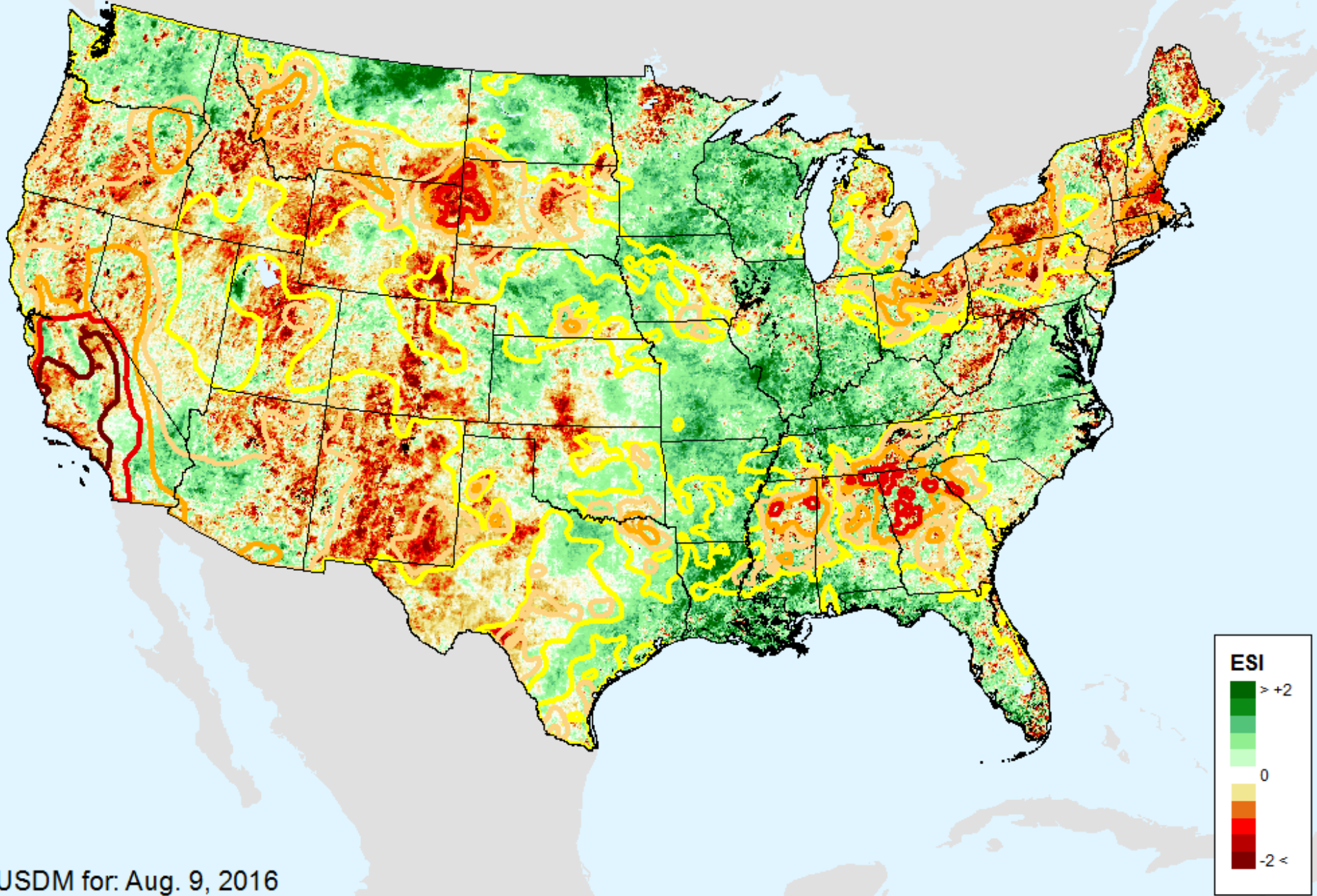

USDM for: Aug. 9, 2016