

AHPS 7-Day Precipitation

As of: Tuesday, May 2, 2017

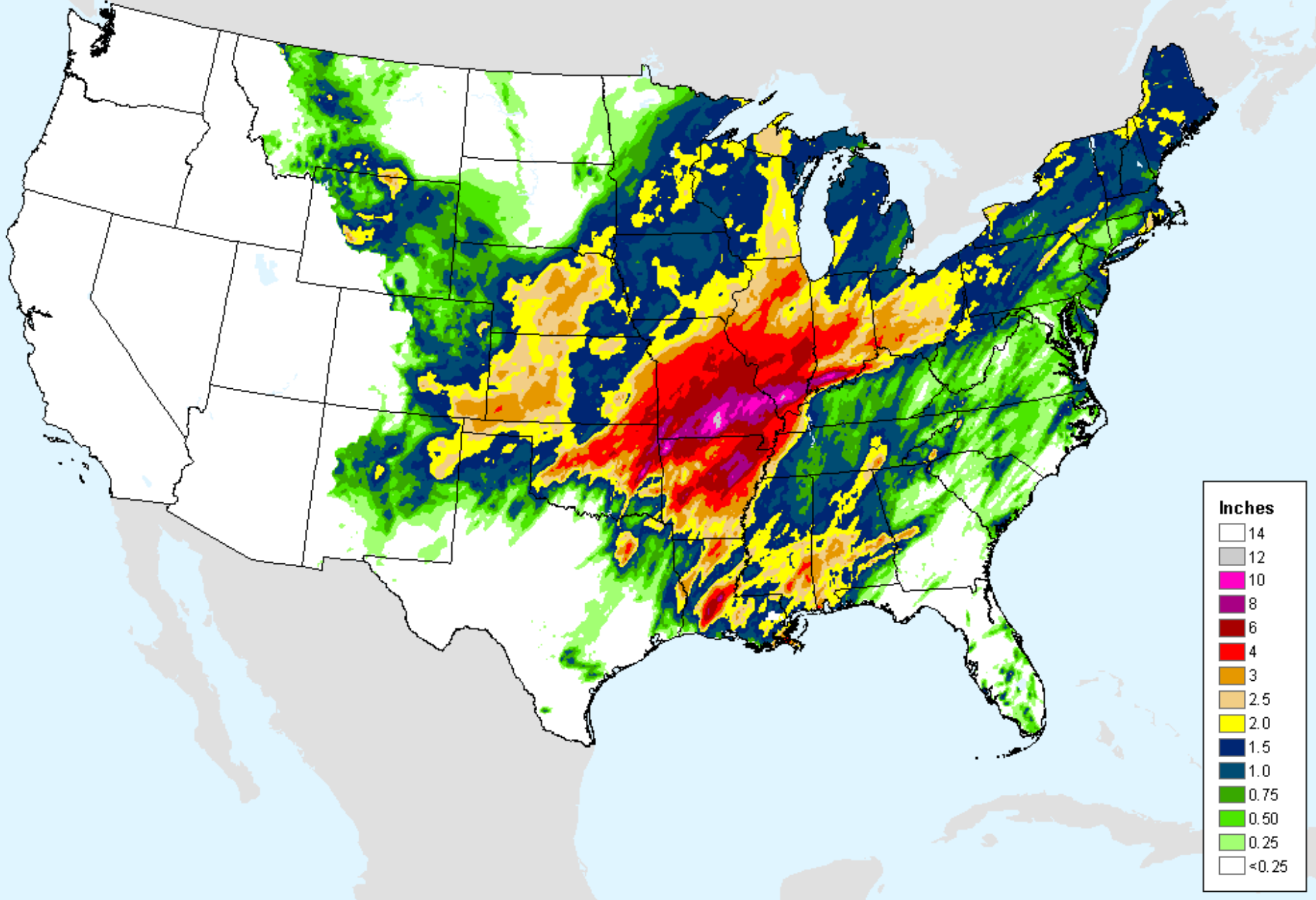

AHPS 7-Day Precipitation

As of: Tuesday, May 2, 2017

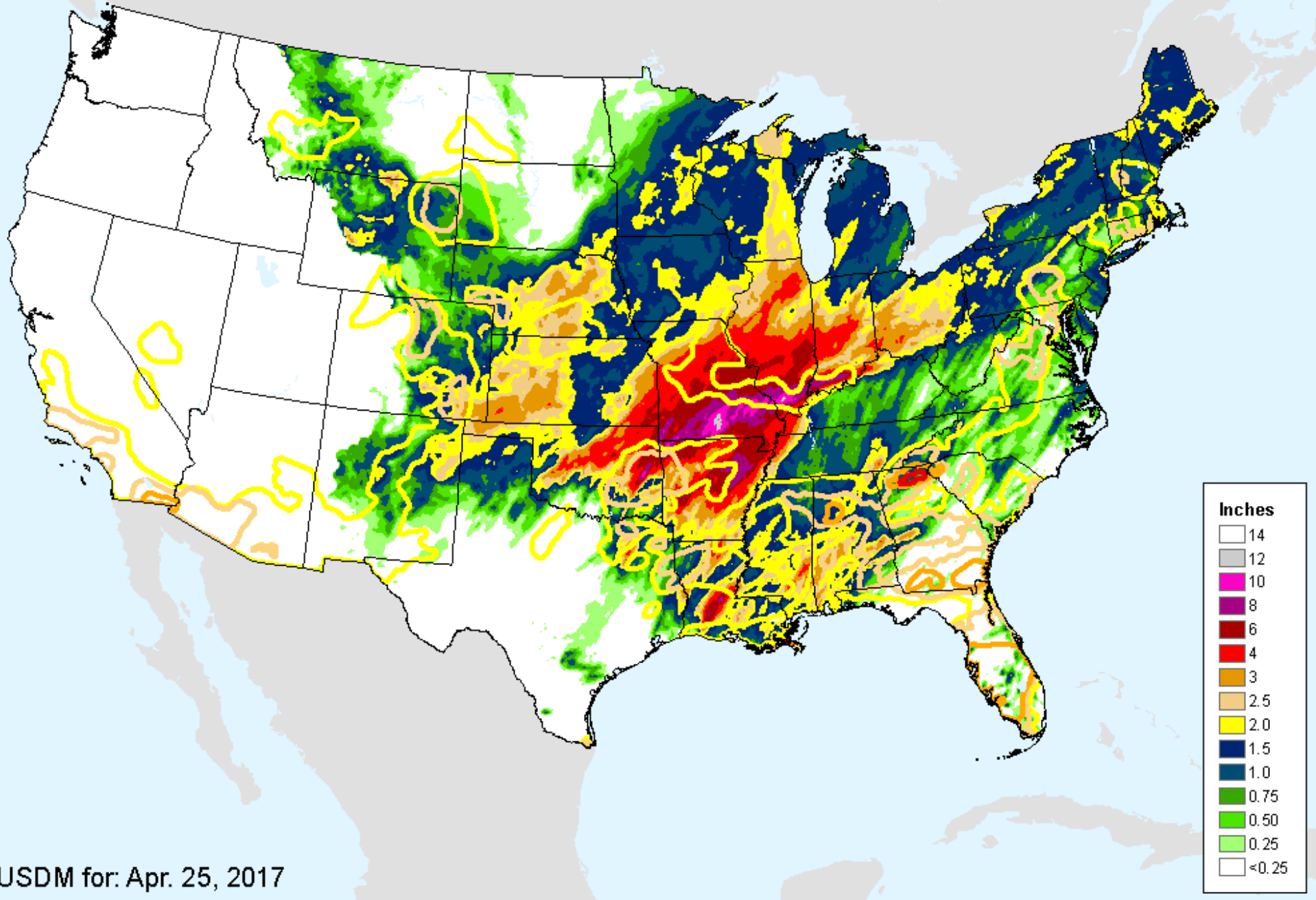

USDM for: Apr. 25, 2017

AHPS 14-Day Precip Departure

As of: Tuesday, May 2, 2017

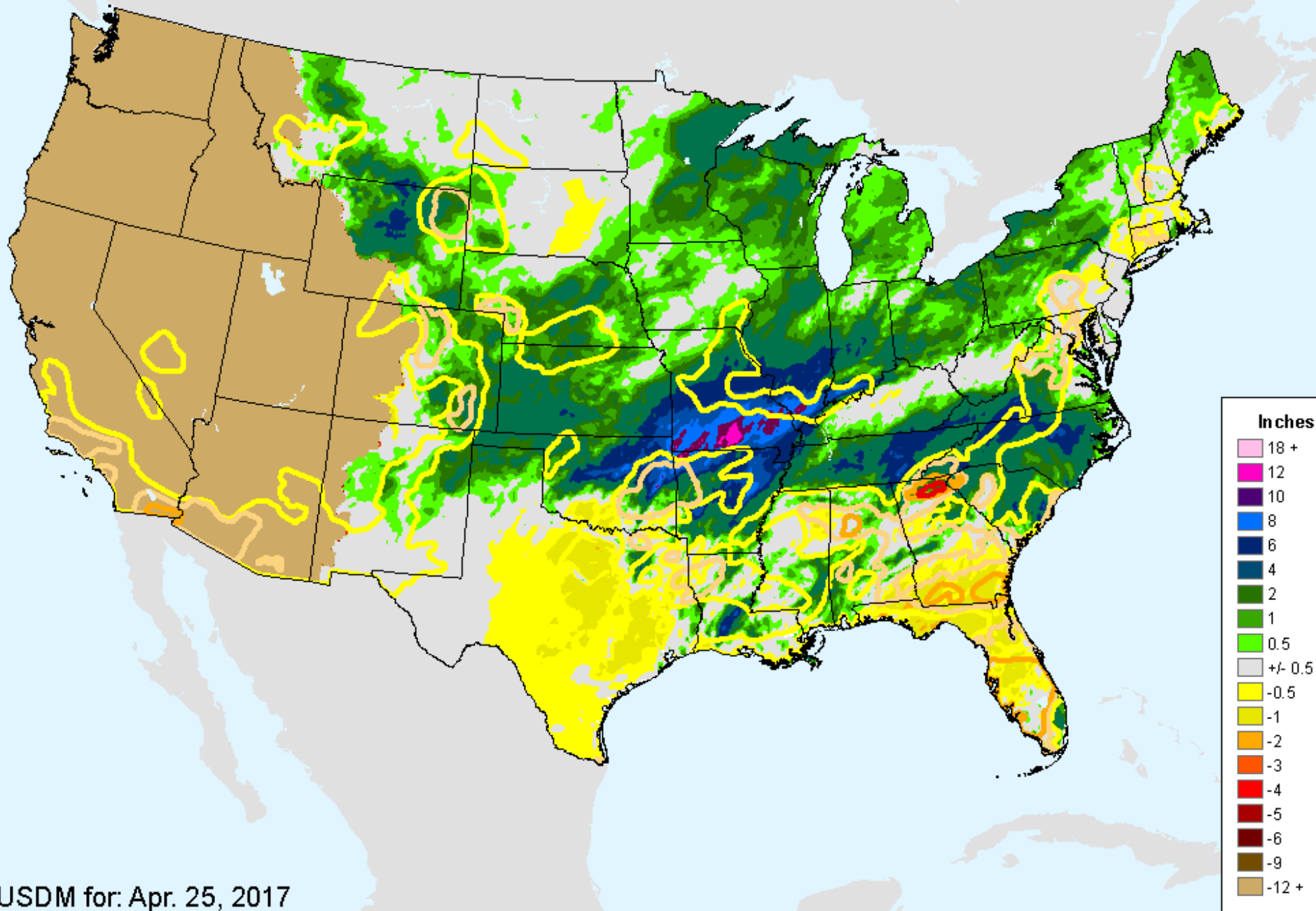

USDM for: Apr. 25, 2017

AHPS 30-Day Precip Departure

As of: Tuesday, May 2, 2017

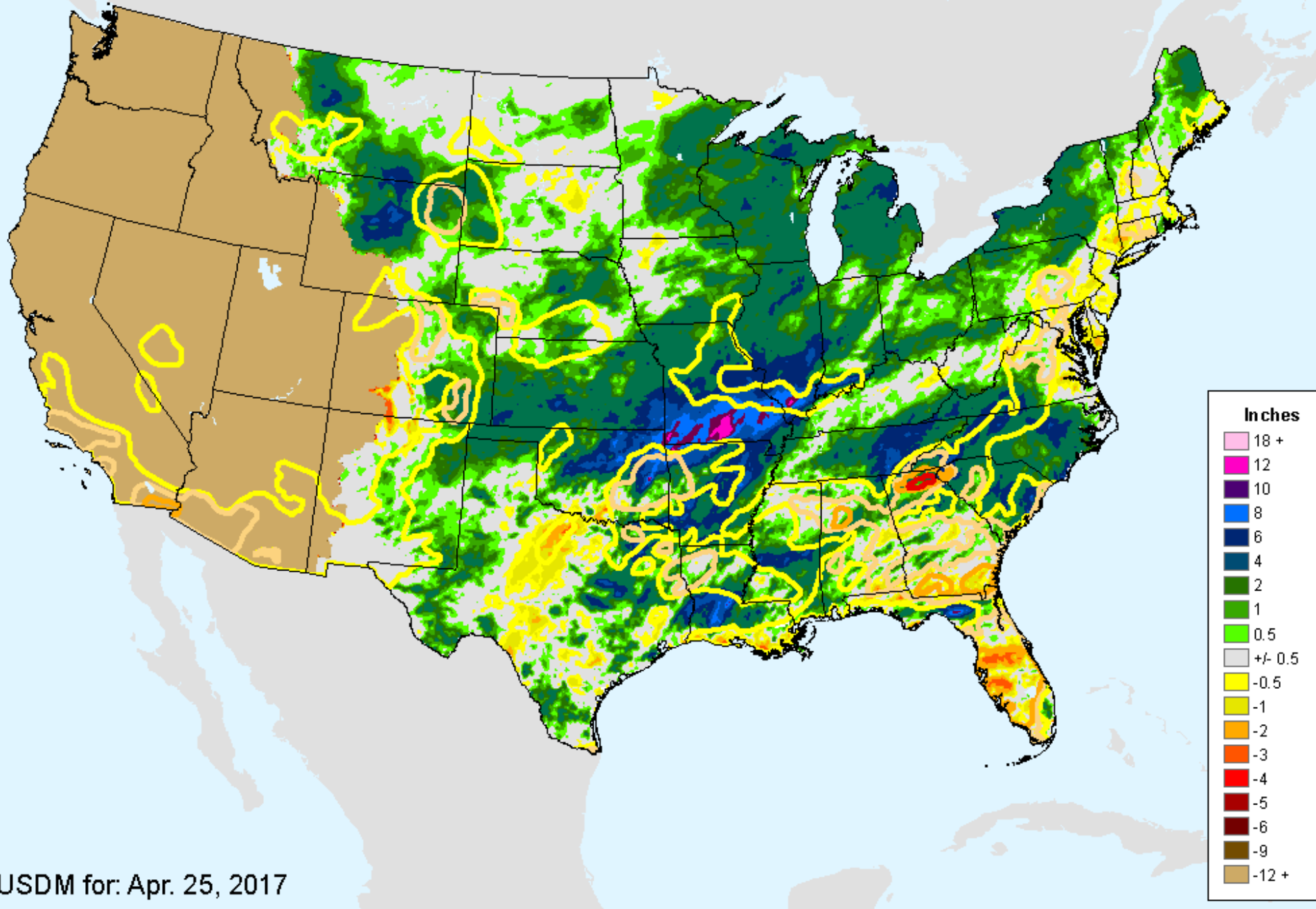

USDM for: Apr. 25, 2017

AHPS 30-Day Pct of Normal Pcp

As of: Tuesday, May 2, 2017

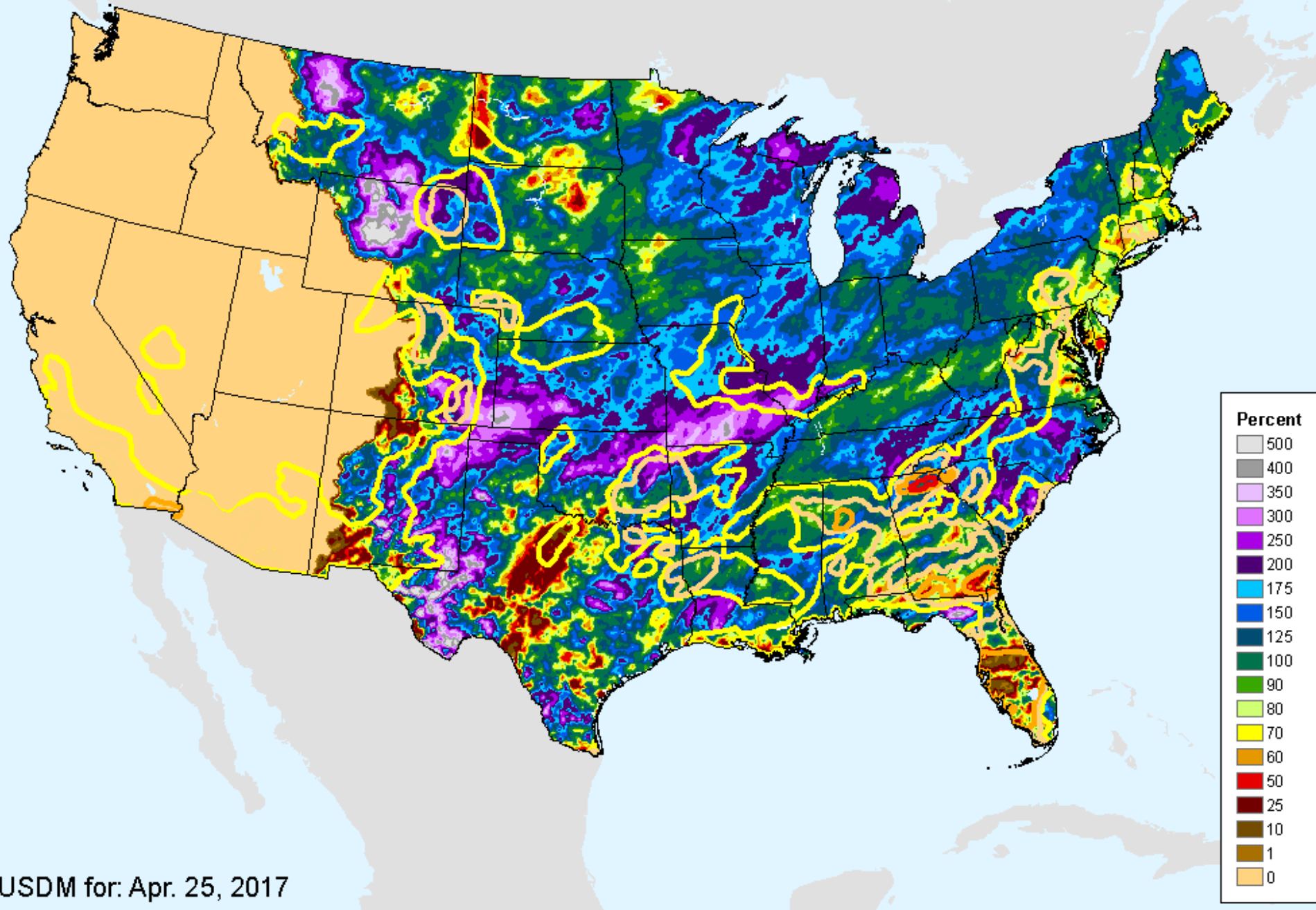

AHPS 60-Day Precip Departure

As of: Tuesday, May 2, 2017

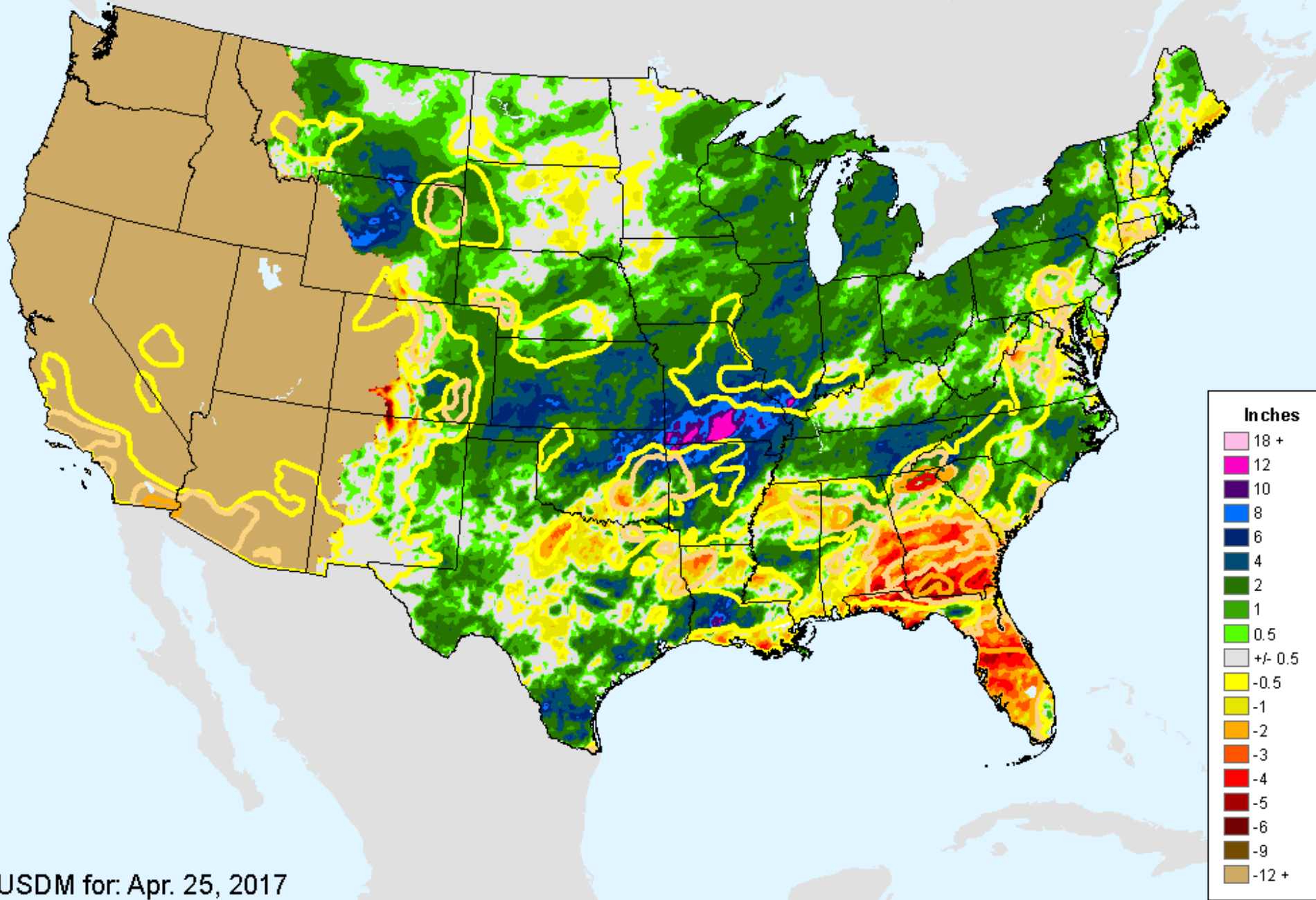

USDM for: Apr. 25, 2017

AHPS 60-Day Pct of Normal Pcp

As of: Tuesday, May 2, 2017

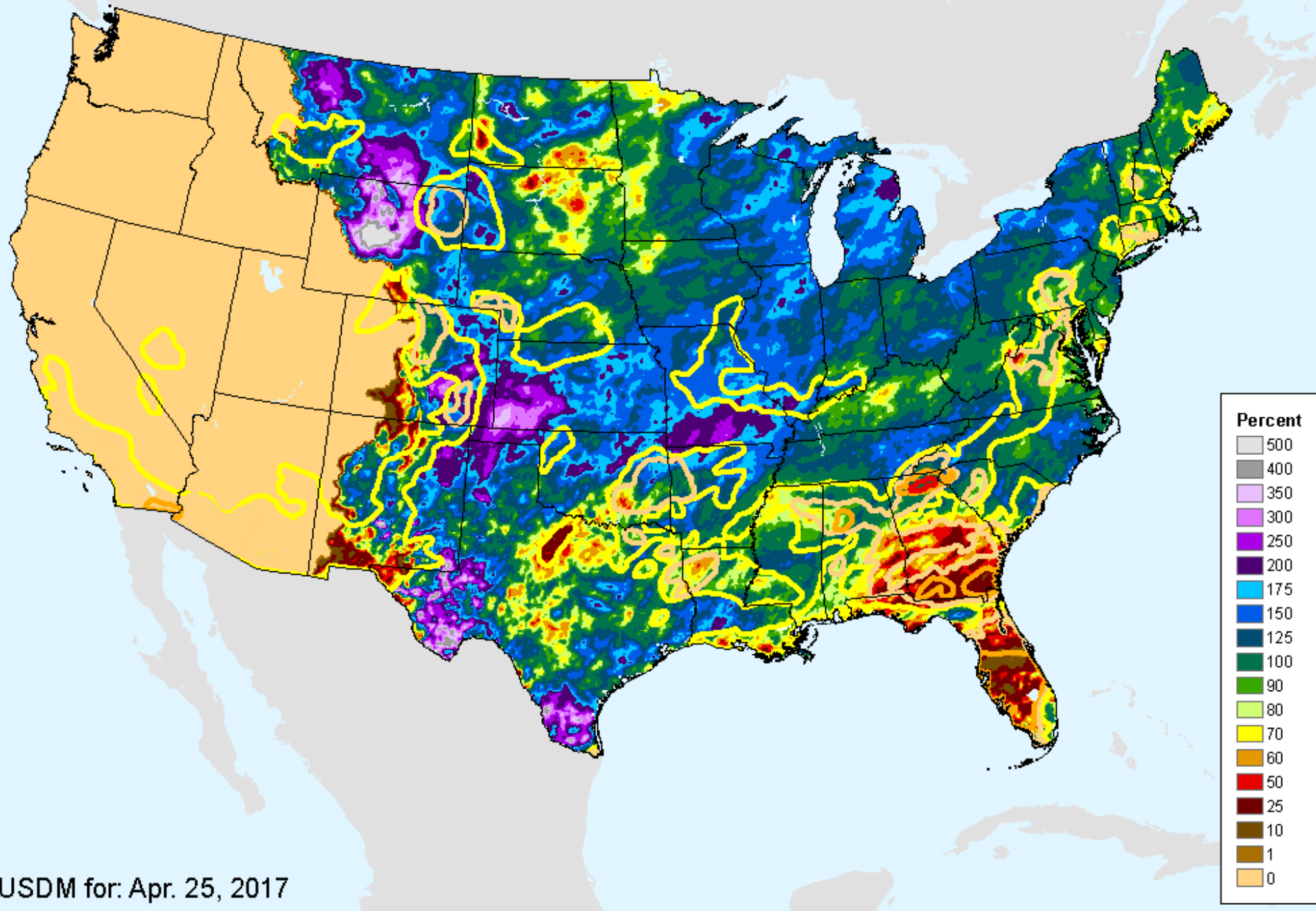

USDM for: Apr. 25, 2017

AHPS 90-Day Precip Departure

As of: Tuesday, May 2, 2017

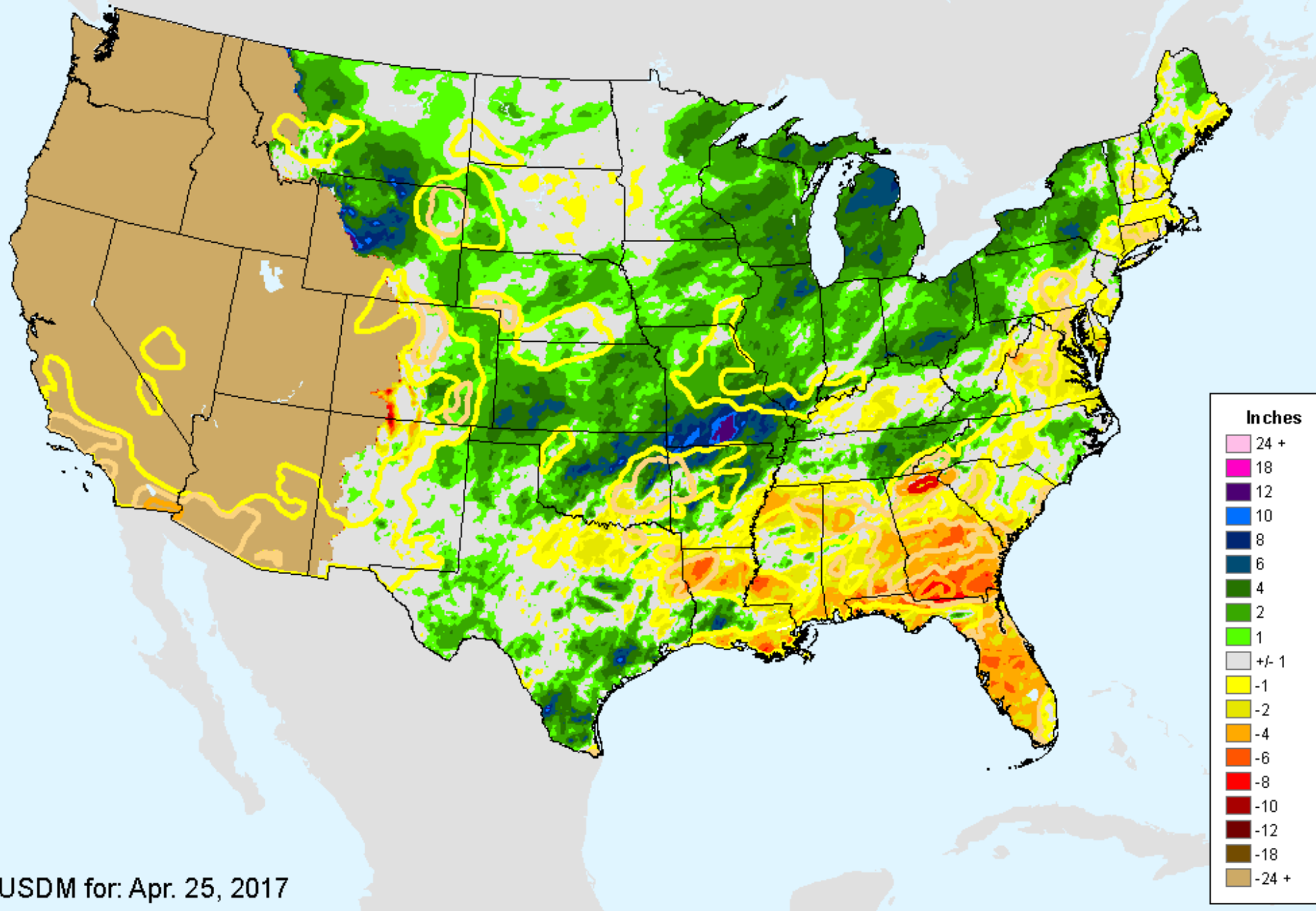

USDM for: Apr. 25, 2017

AHPS 90-Day Pct of Normal Pcp

As of: Tuesday, May 2, 2017

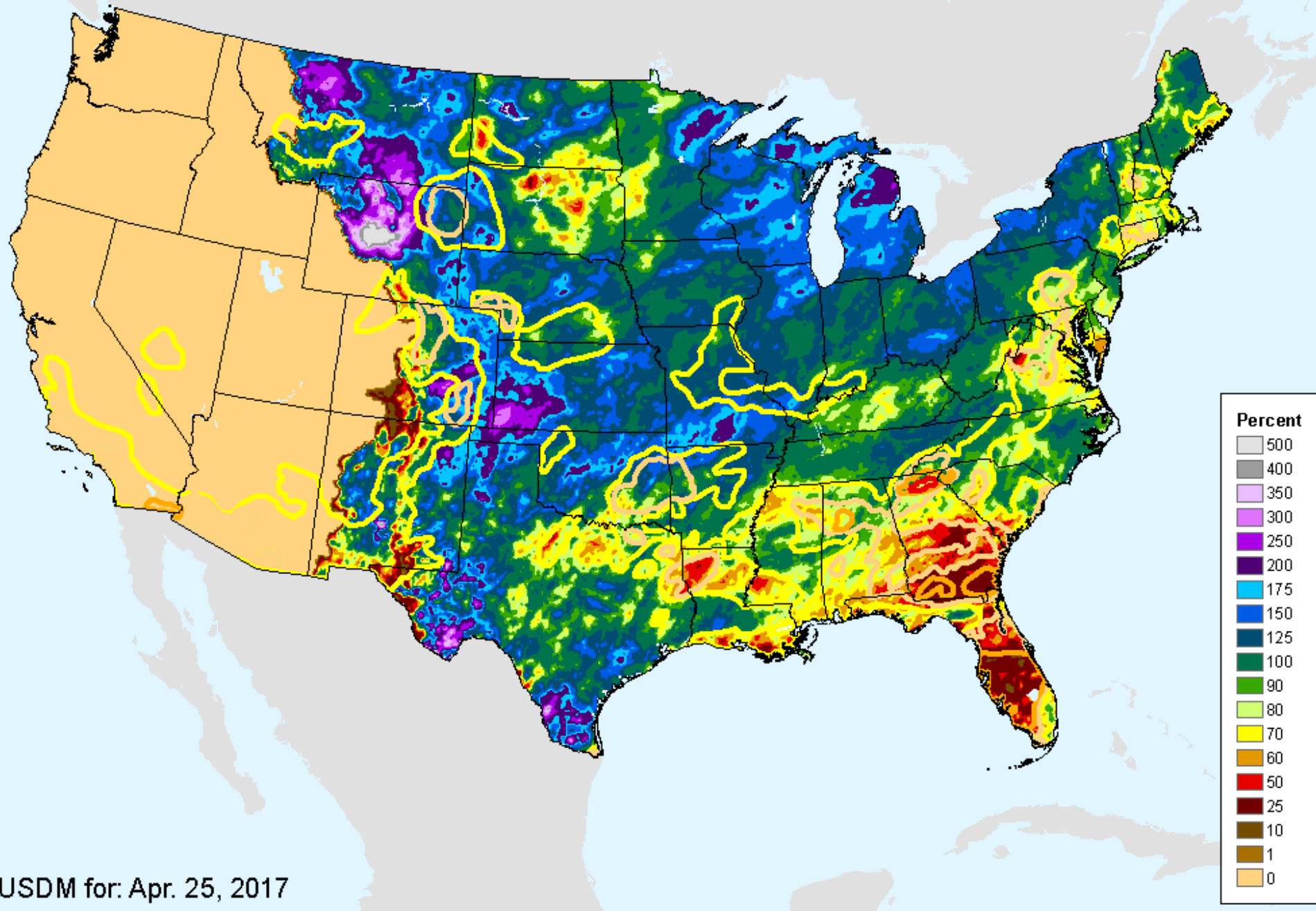

USDM for: Apr. 25, 2017

AHPS 180-Day Precip Departure

As of: Tuesday, May 2, 2017

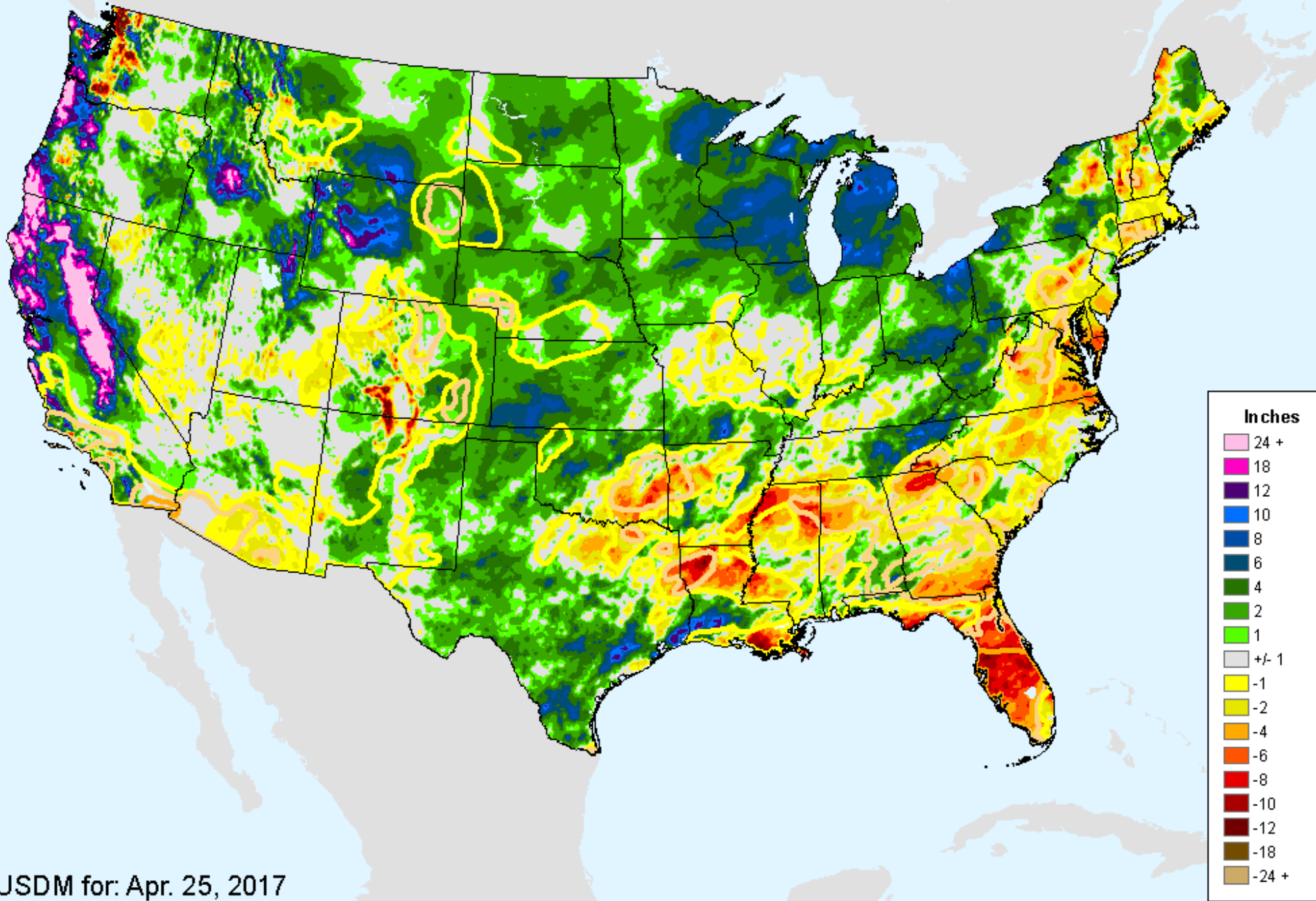

USDM for: Apr. 25, 2017

AHPS 180-Day Pct of Normal Pcp

As of: Tuesday, May 2, 2017

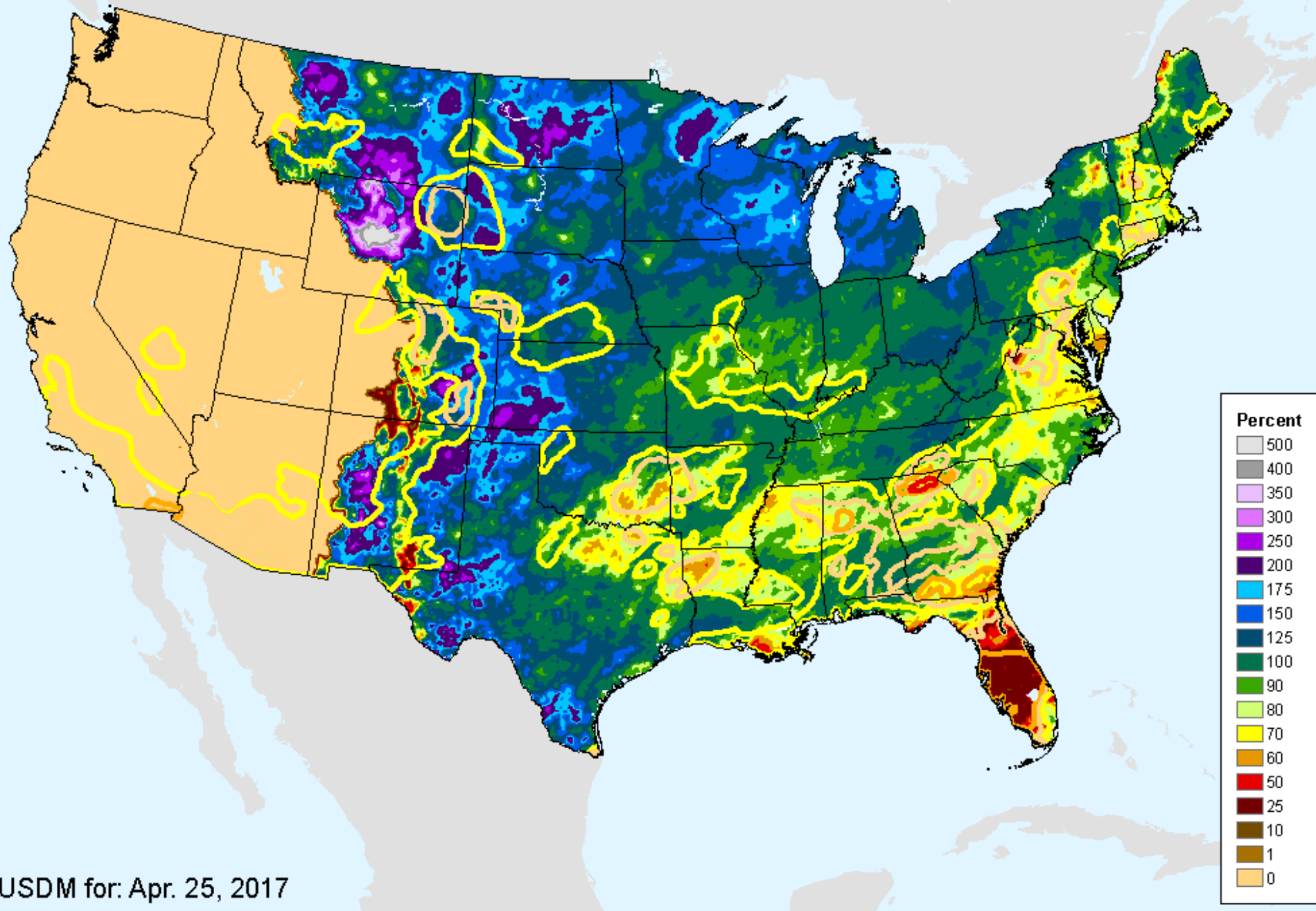

USDM for: Apr. 25, 2017

AHPS Water-Year Precip Departure

As of: Tuesday, May 2, 2017

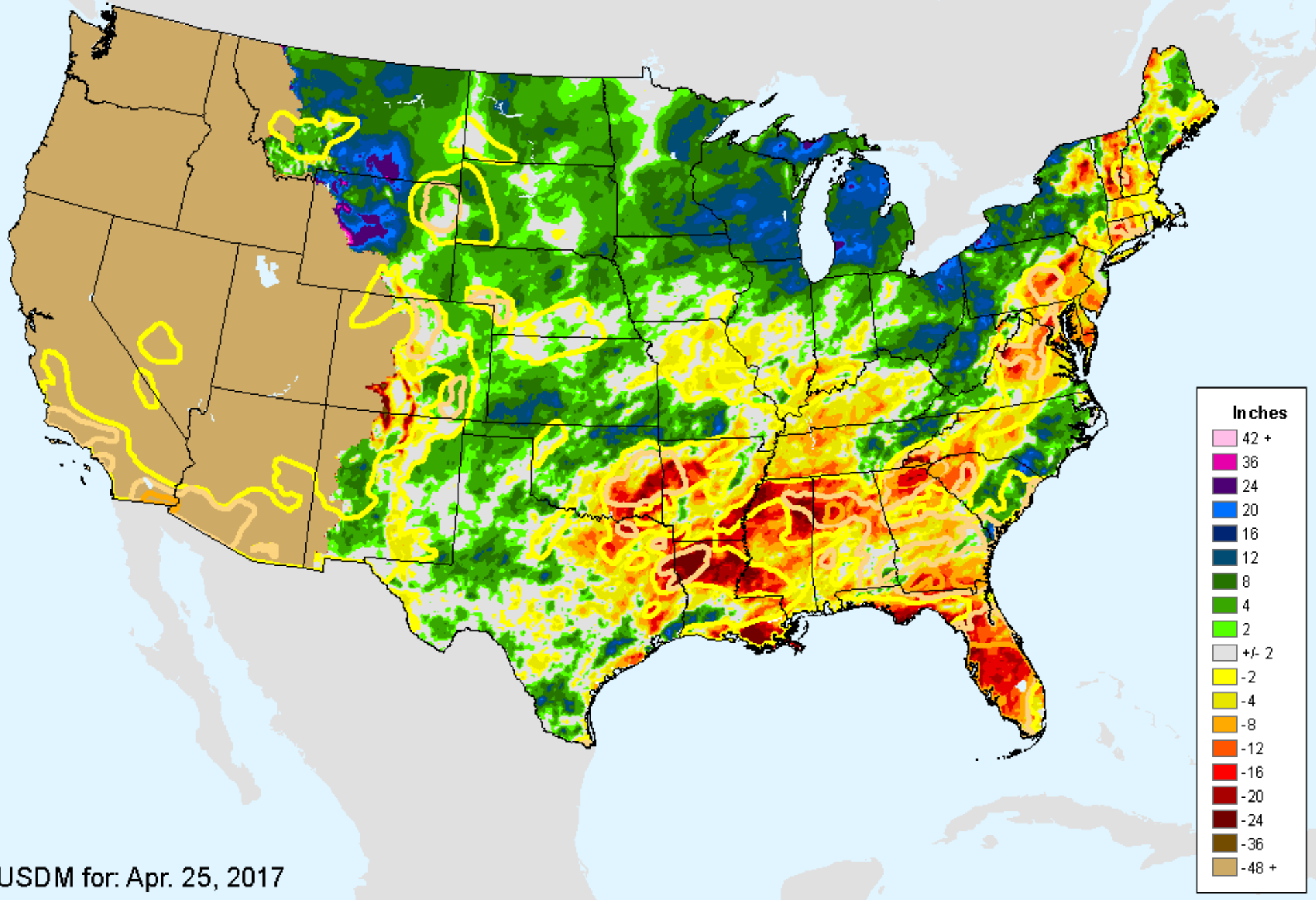

AHPS Water-Year Pct of Normal Pcp

As of: Tuesday, May 2, 2017

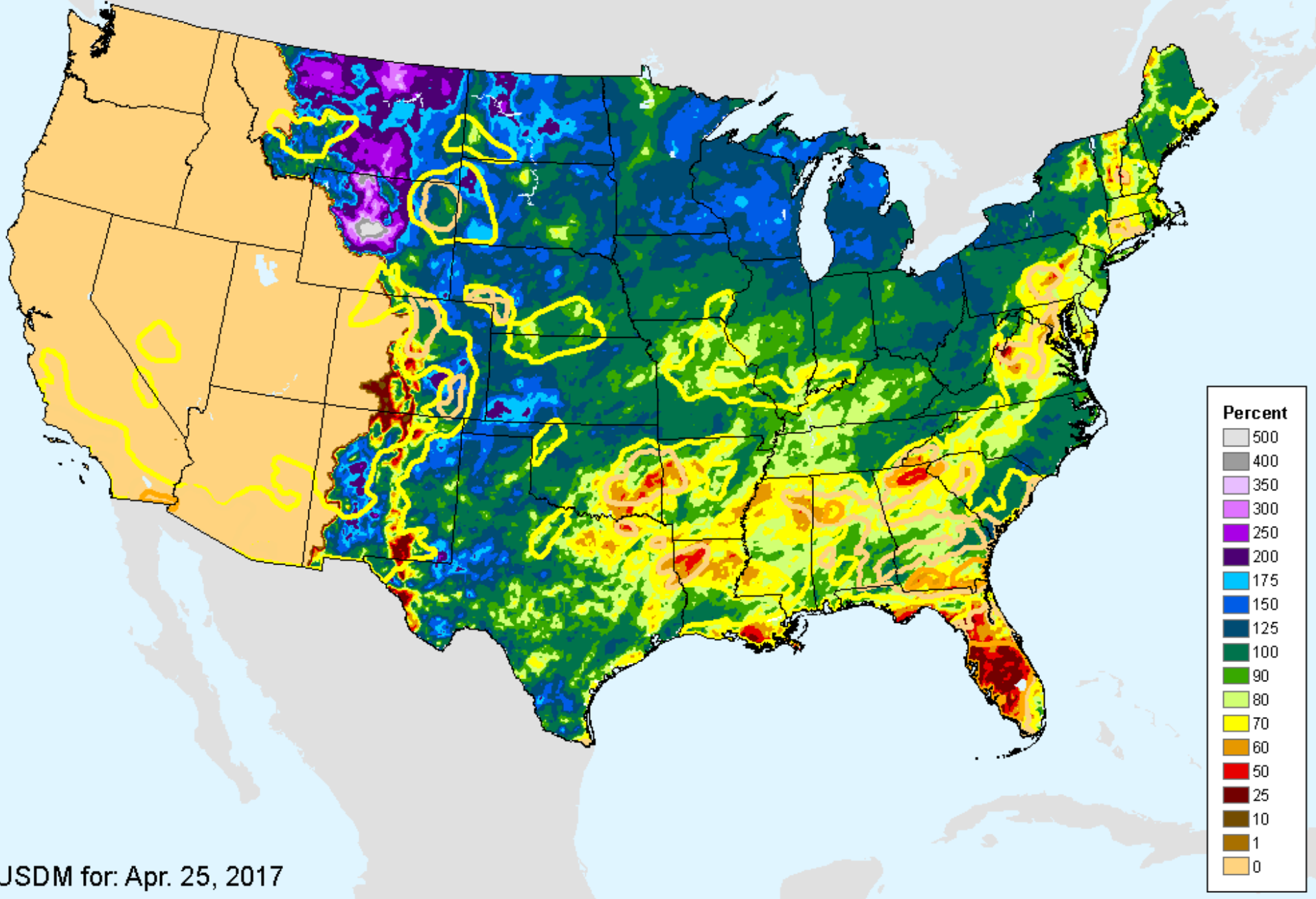

USDM for: Apr. 25, 2017

USGS 7-Day Avg Streamflow

As of: Tuesday, May 2, 2017

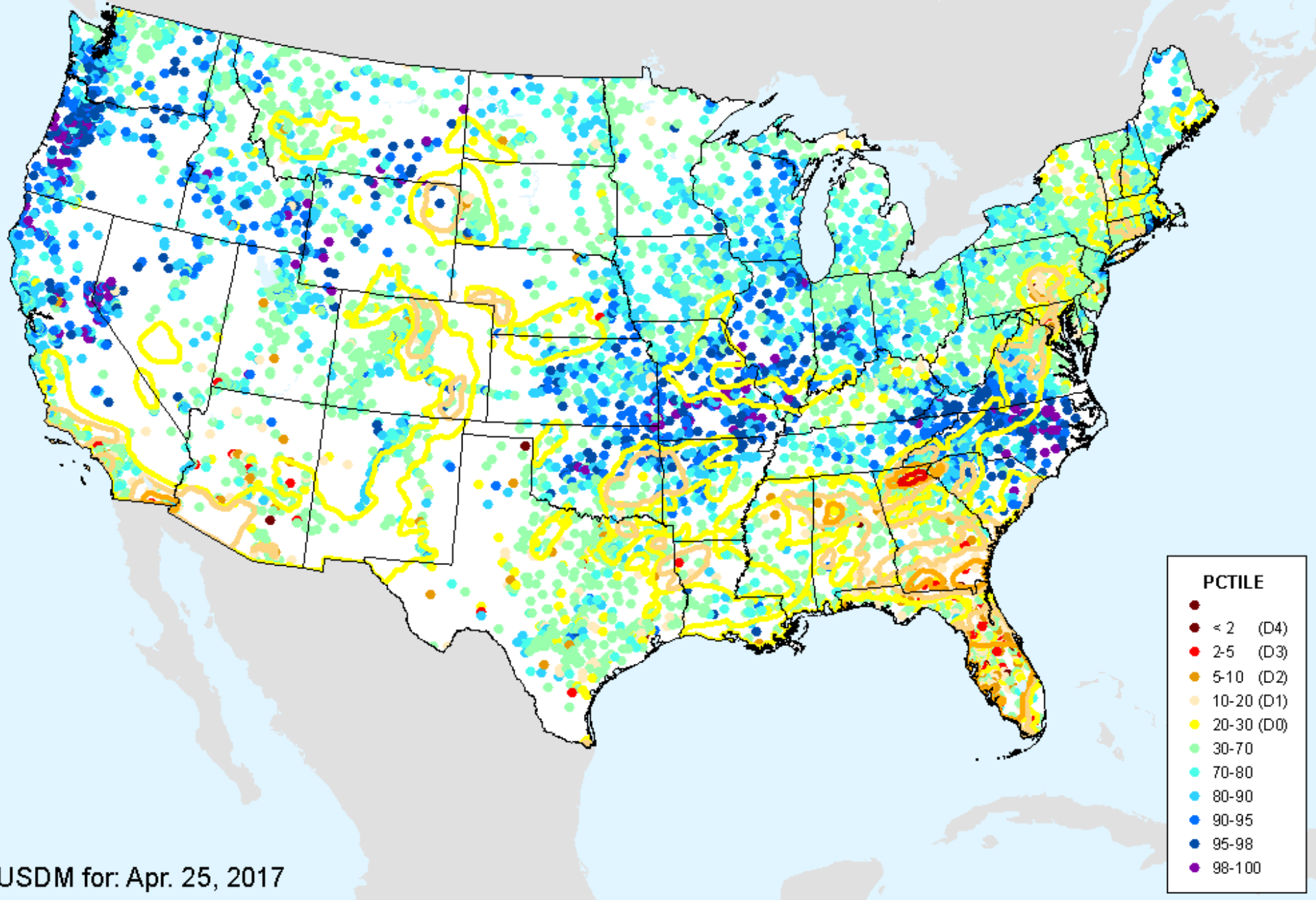

USDM for: Apr. 25, 2017

USGS 28-Day Avg Streamflow

As of: Tuesday, May 2, 2017

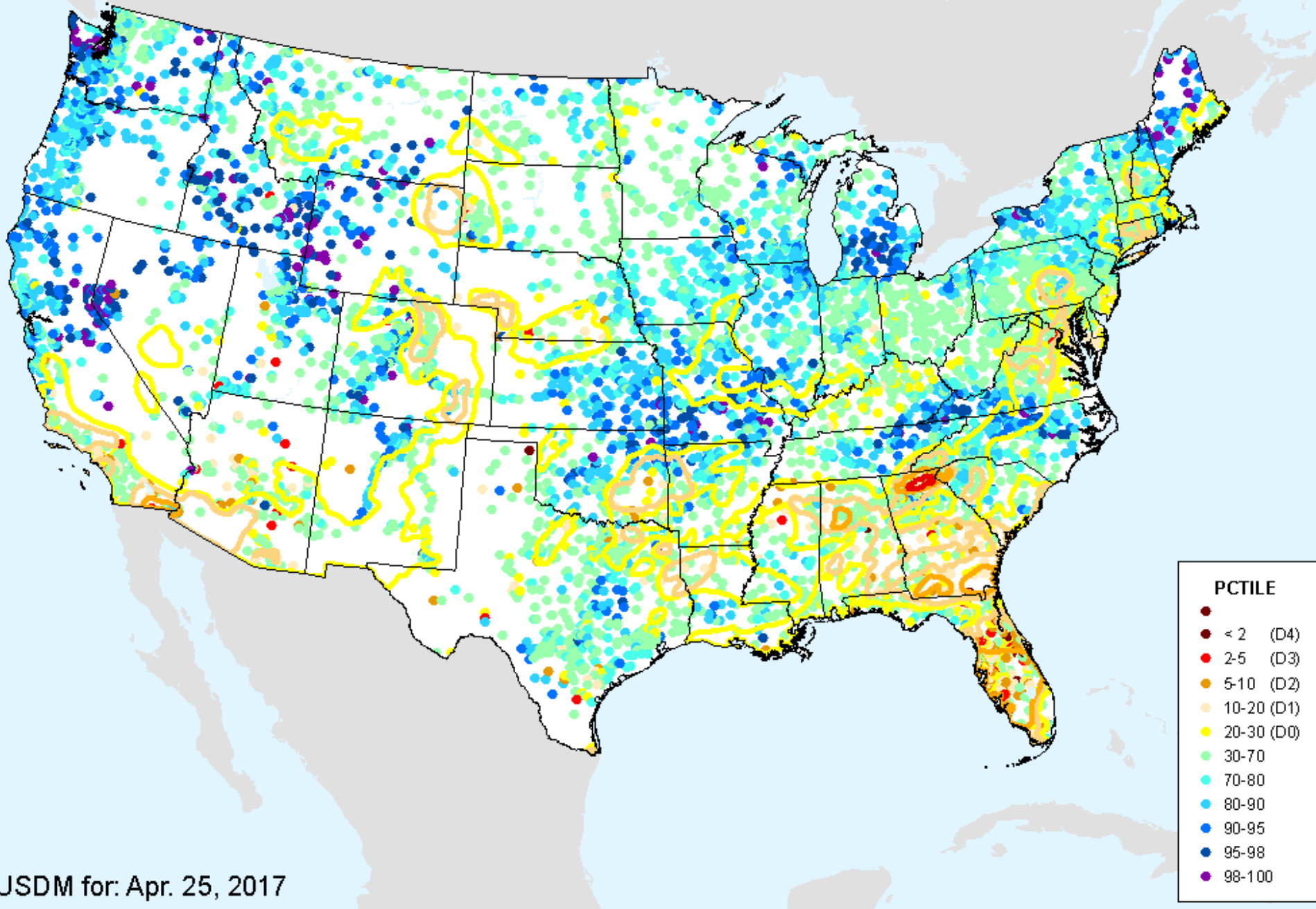

NLDAS Top 1m Soil Moisture

As of: Tuesday, May 2, 2017

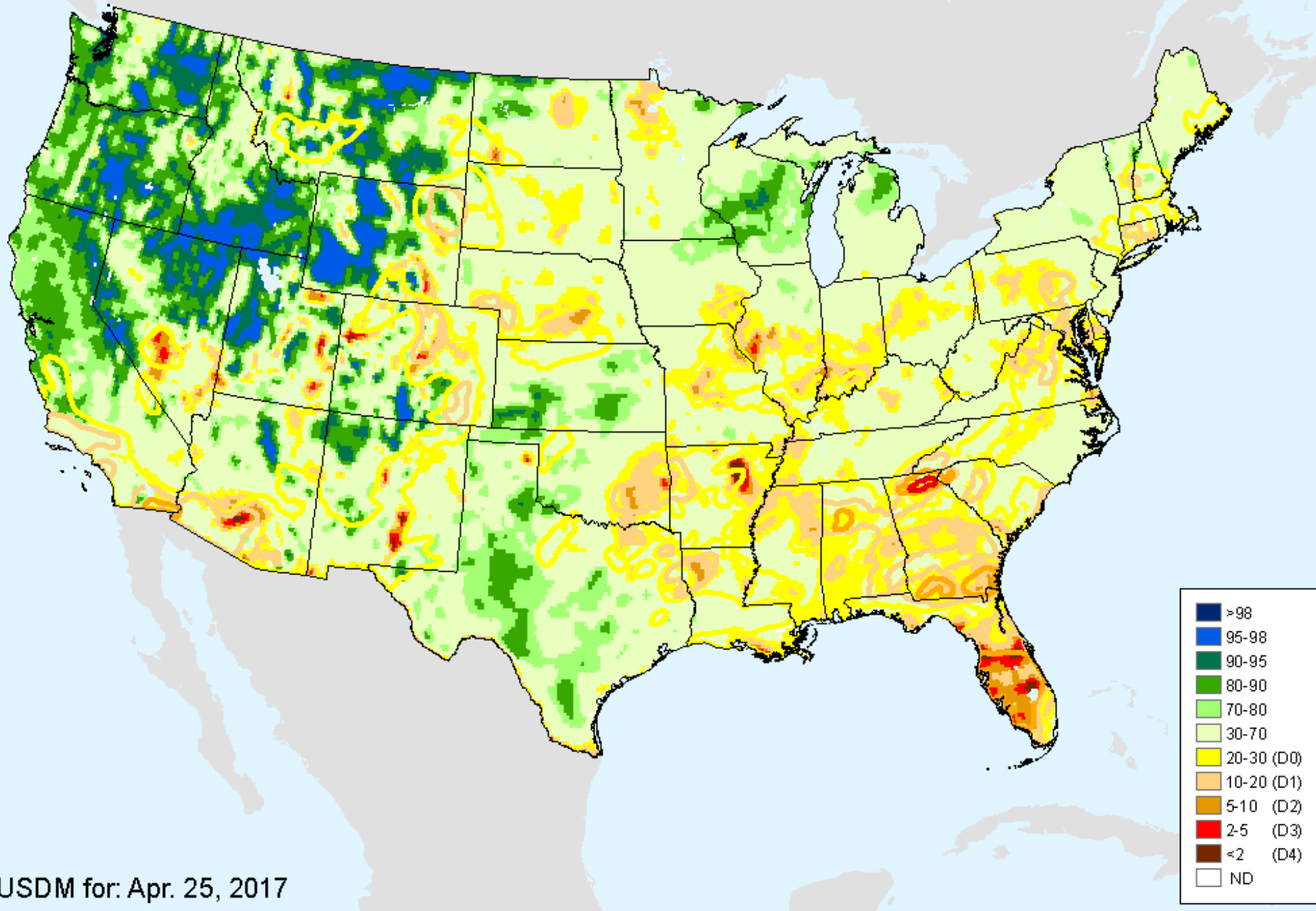

NLDAS Top 1m Soil Moisture

As of: Tuesday, May 2, 2017

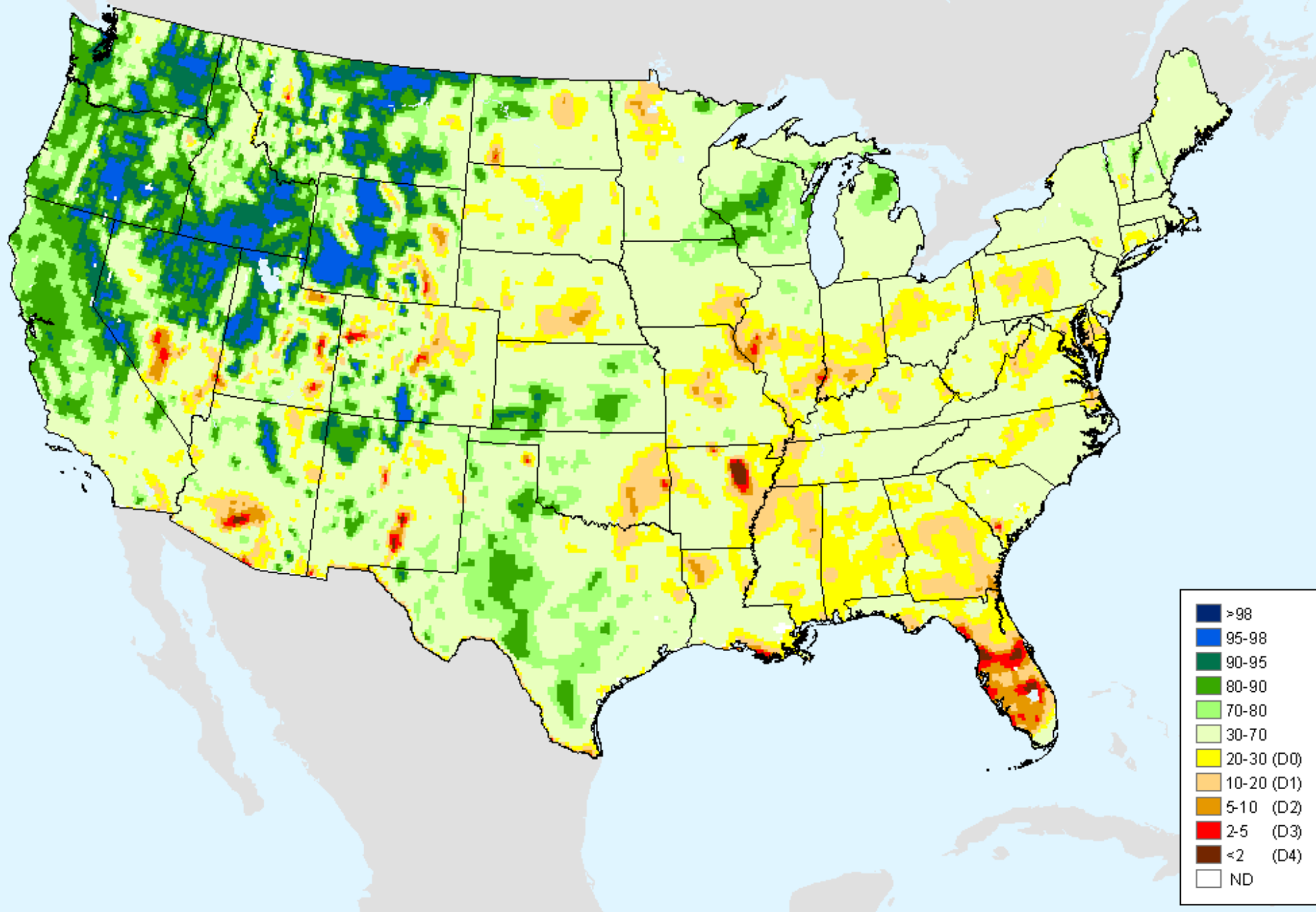

NLDAS Total Column Soil Moisture

As of: Tuesday, May 2, 2017

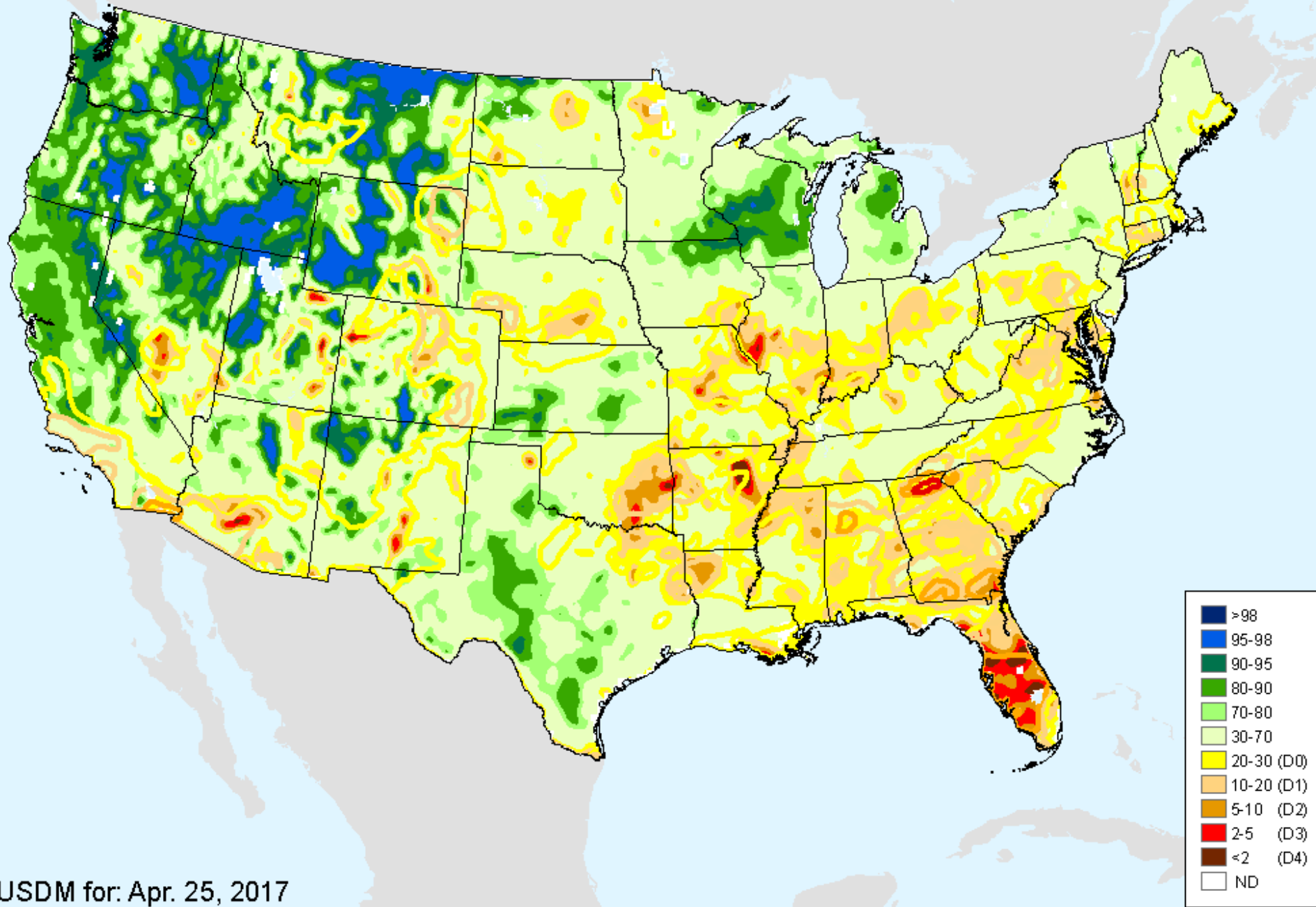

USDM for: Apr. 25, 2017

NLDAS Total Column Soil Moisture

As of: Tuesday, May 2, 2017

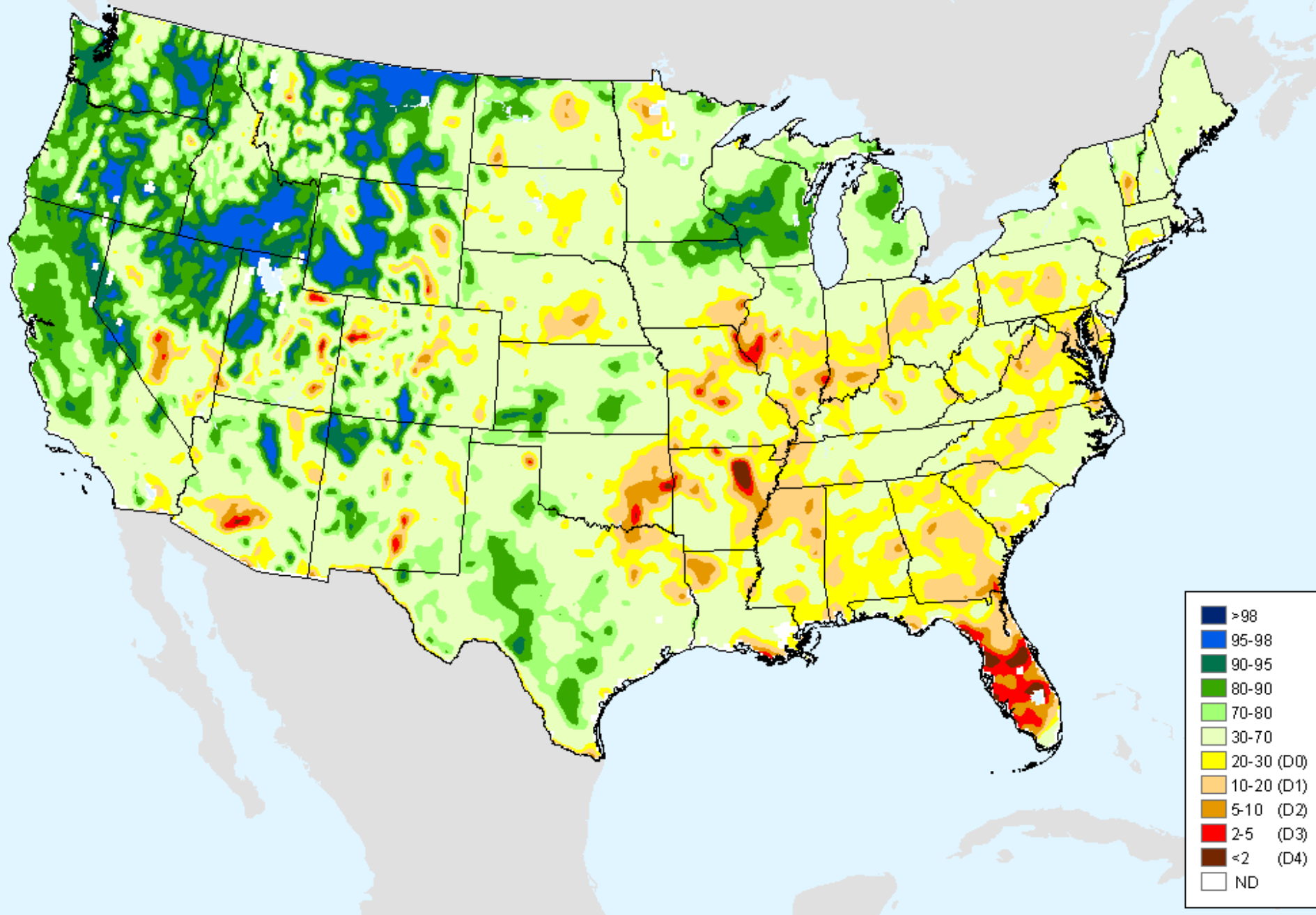

HPRCC 1-month SPI

As of: Tuesday, May 2, 2017

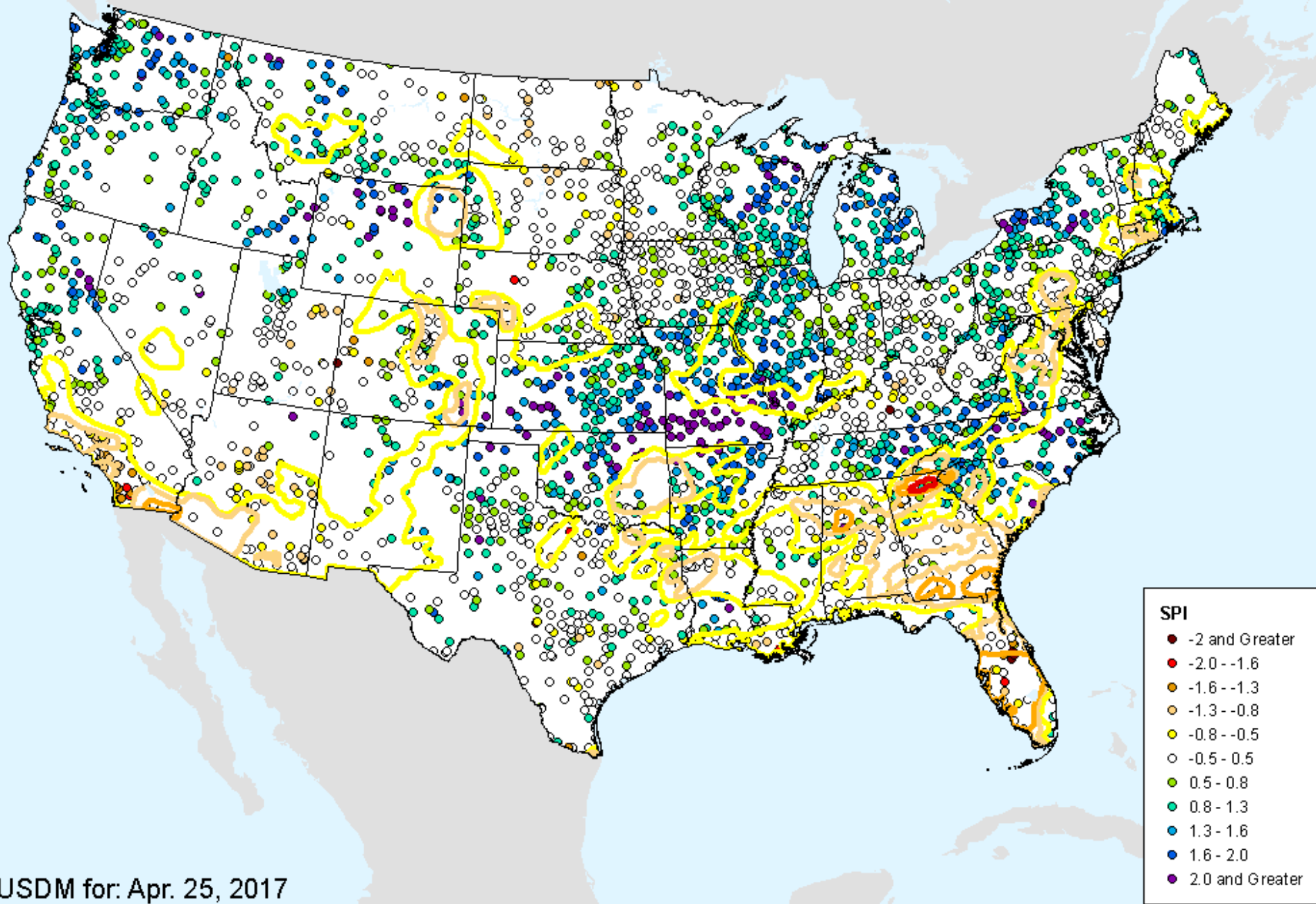

HPRCC 2-month SPI

As of: Tuesday, May 2, 2017

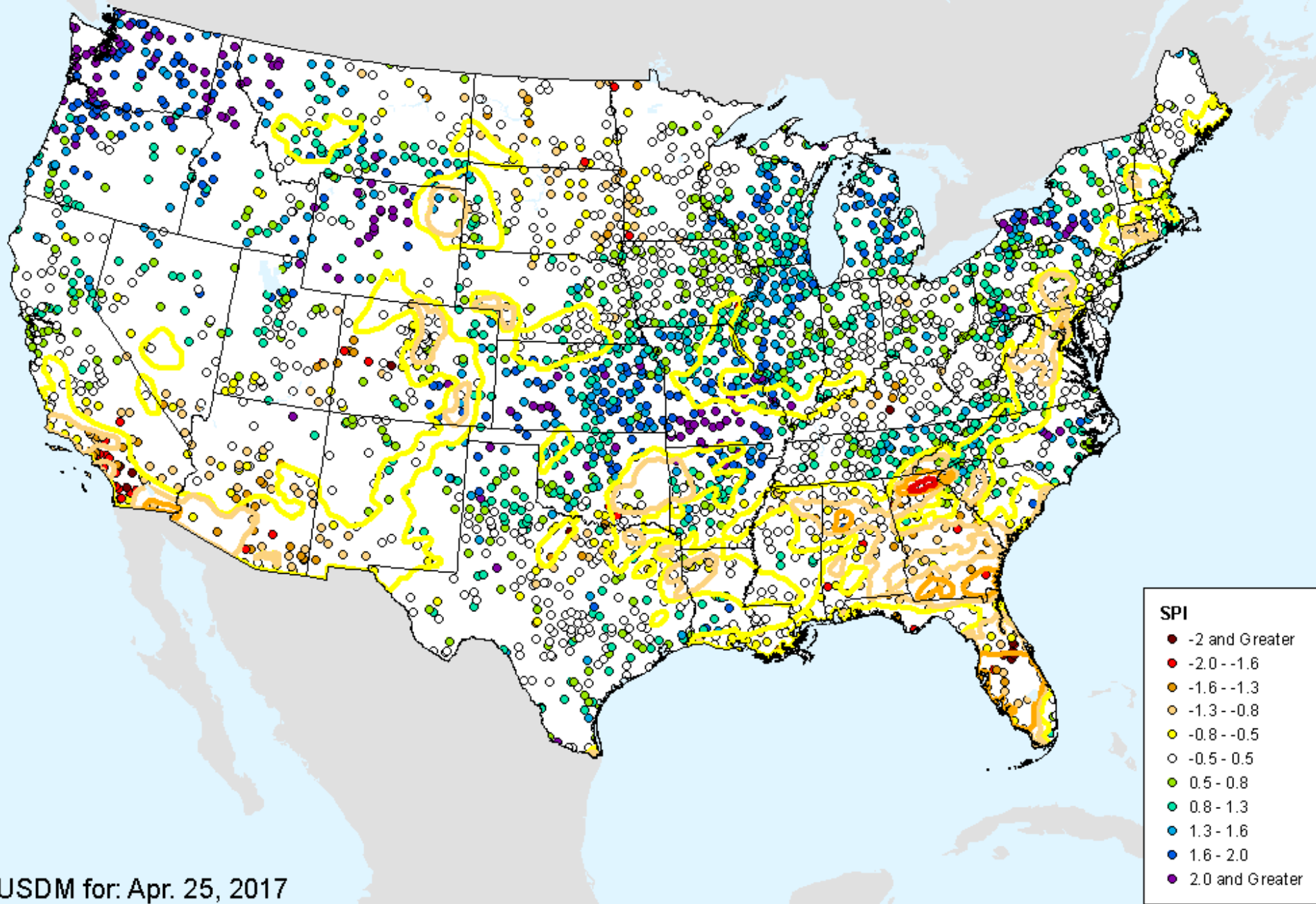

USDM for: Apr. 25, 2017

HPRCC 3-month SPI

As of: Tuesday, May 2, 2017

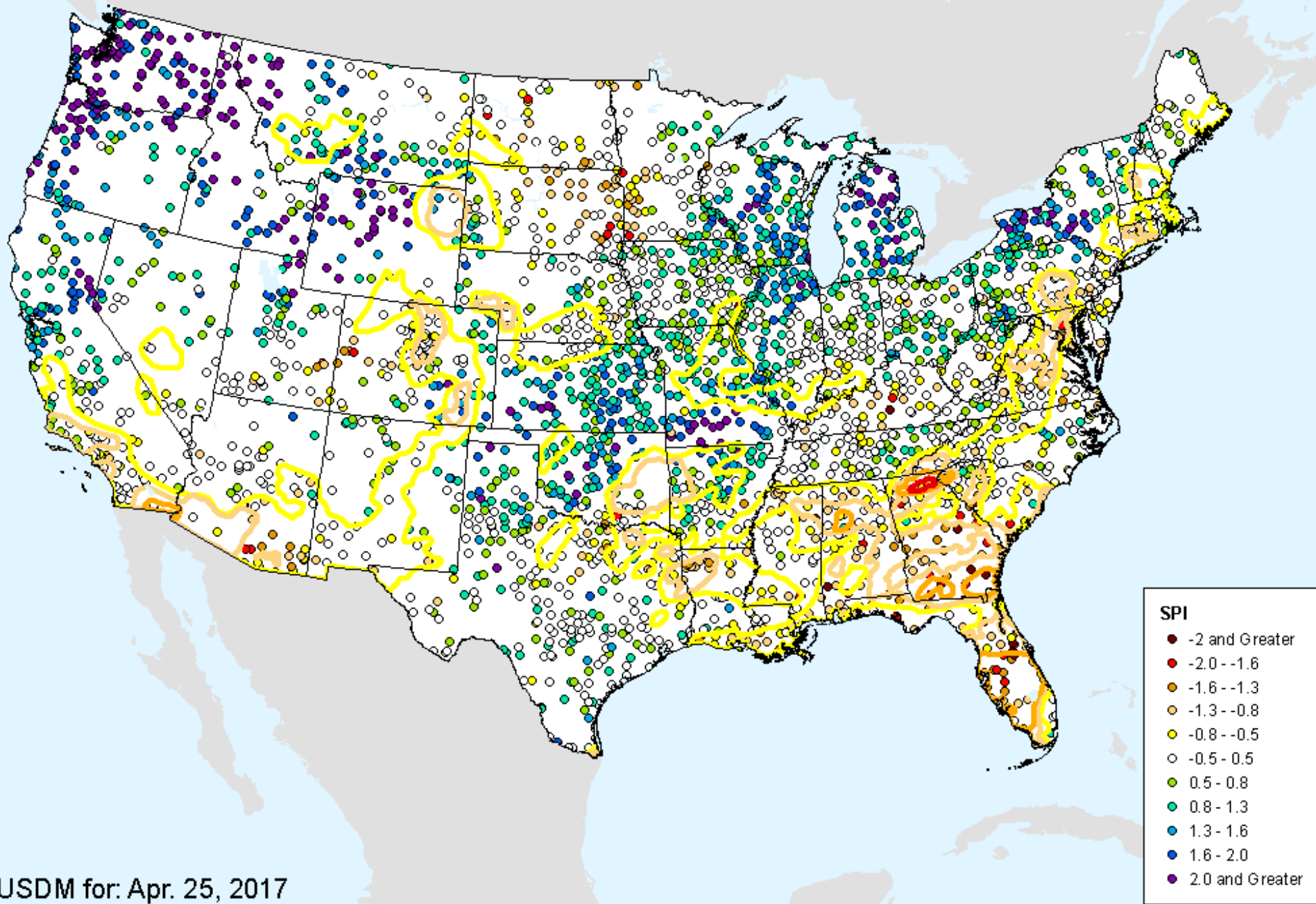

USDM for: Apr. 25, 2017

HPRCC 4-month SPI

As of: Tuesday, May 2, 2017

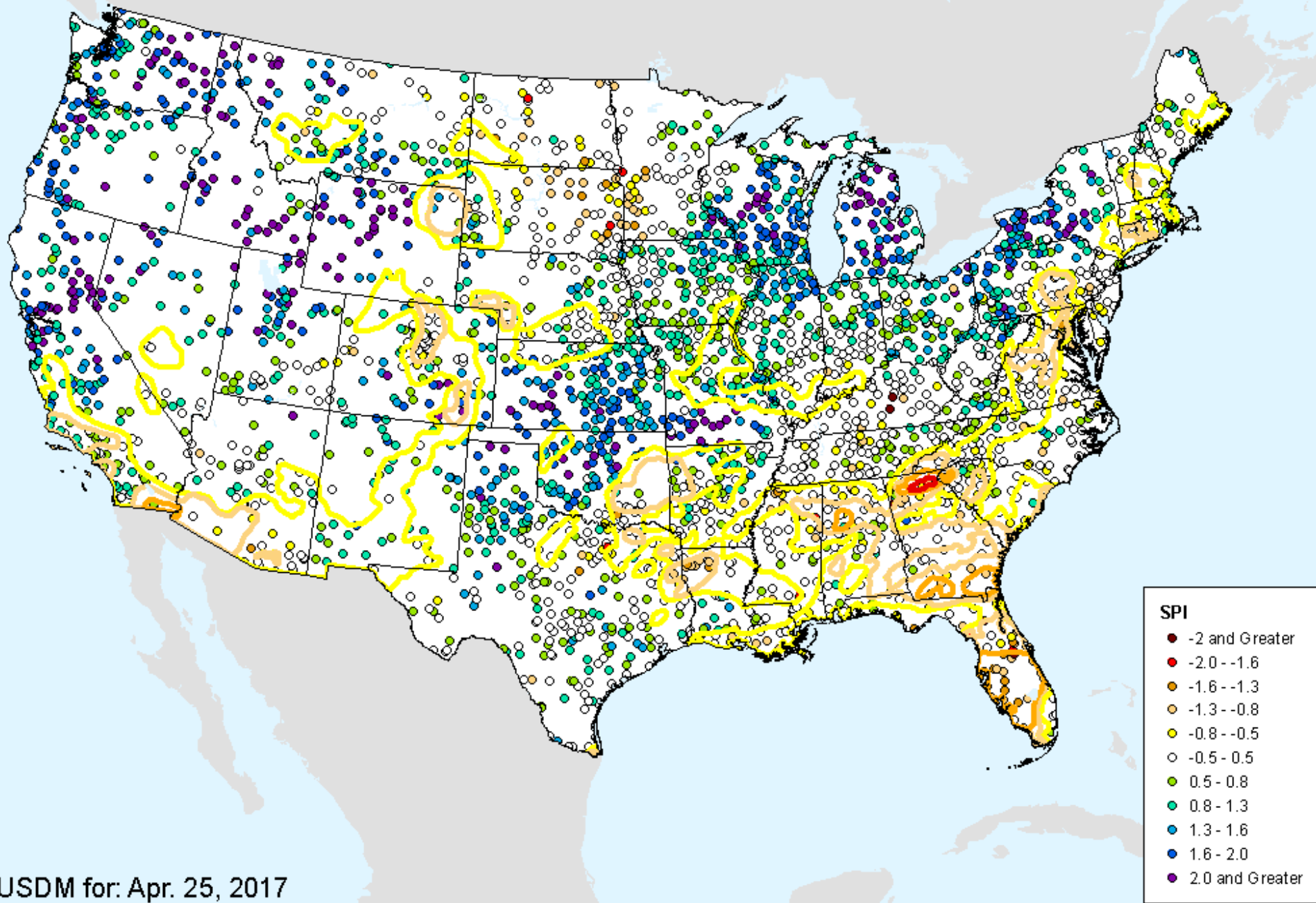

HPRCC 6-month SPI

As of: Tuesday, May 2, 2017

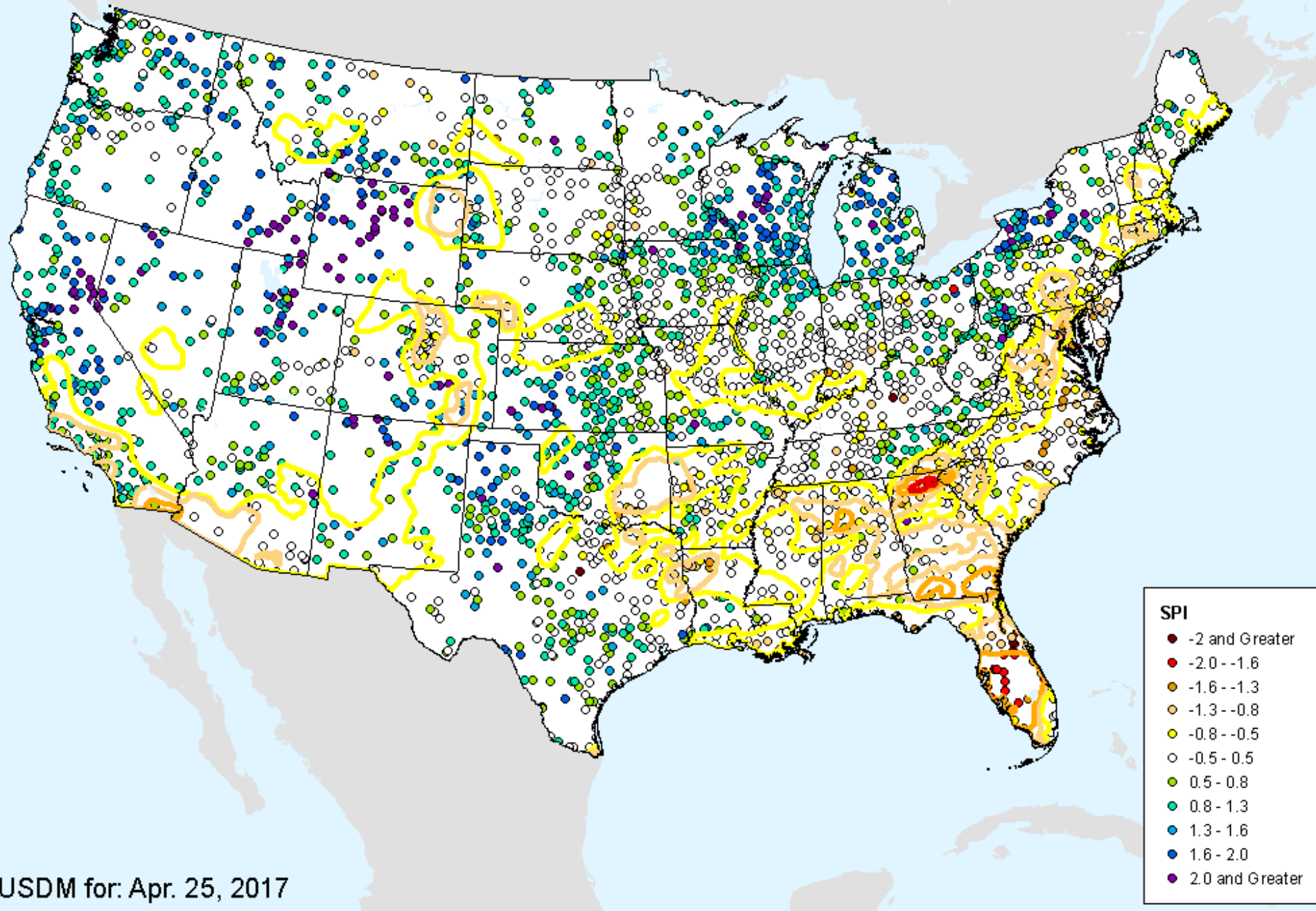

HPRCC 9-month SPI

As of: Tuesday, May 2, 2017

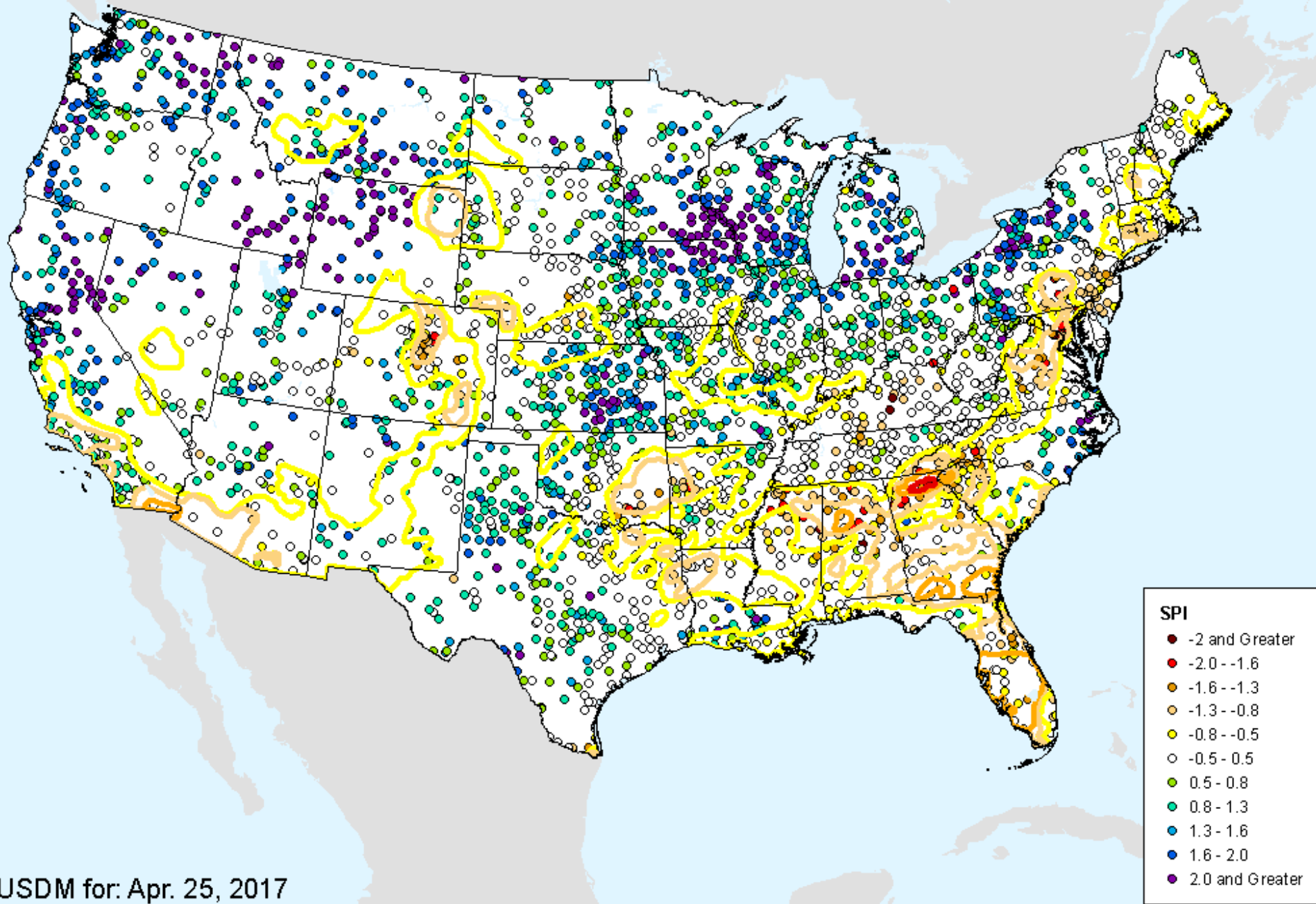

USDM for: Apr. 25, 2017

HPRCC 12-month SPI

As of: Tuesday, May 2, 2017

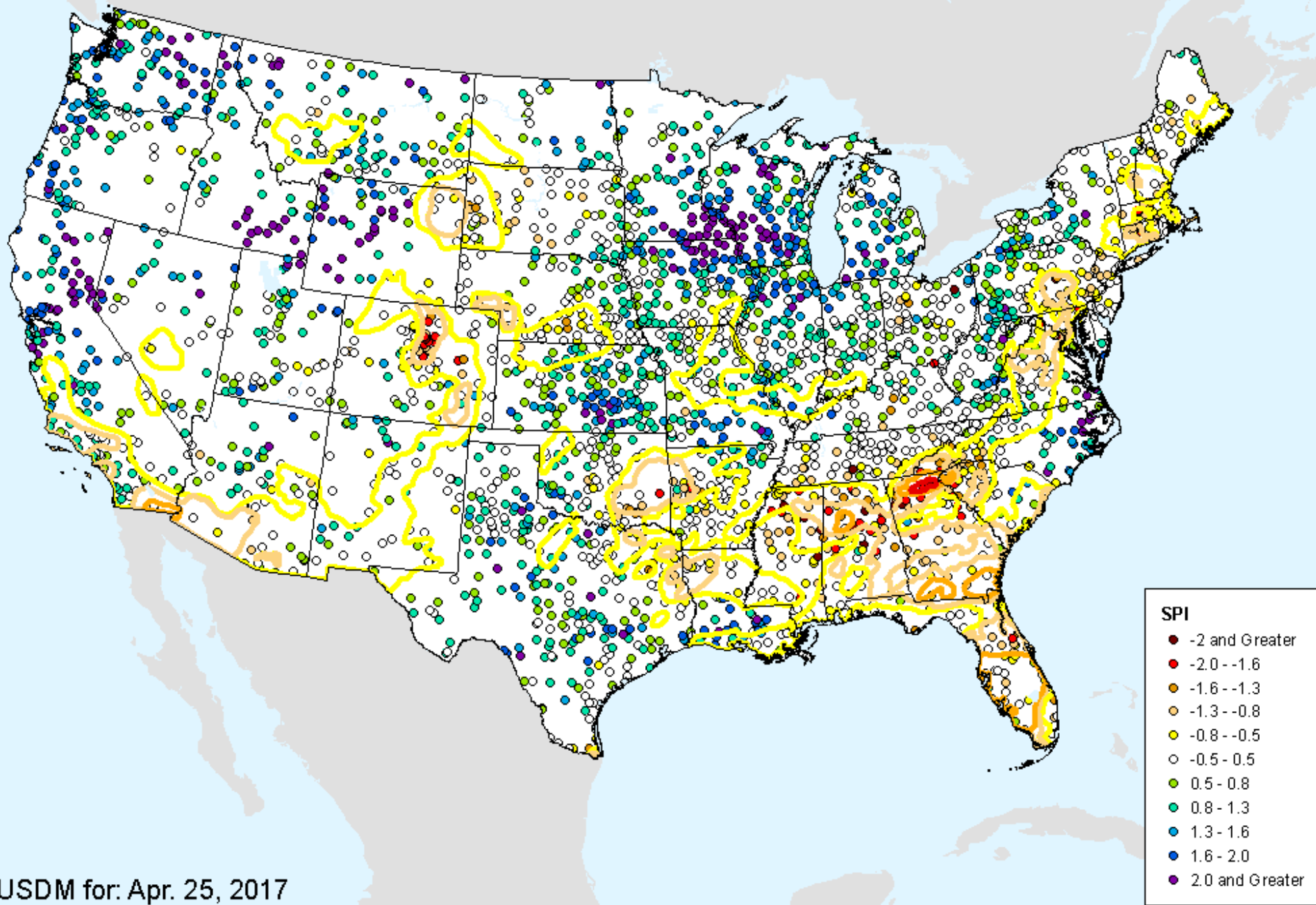

USDM for: Apr. 25, 2017

HPRCC 24-month SPI

As of: Tuesday, May 2, 2017

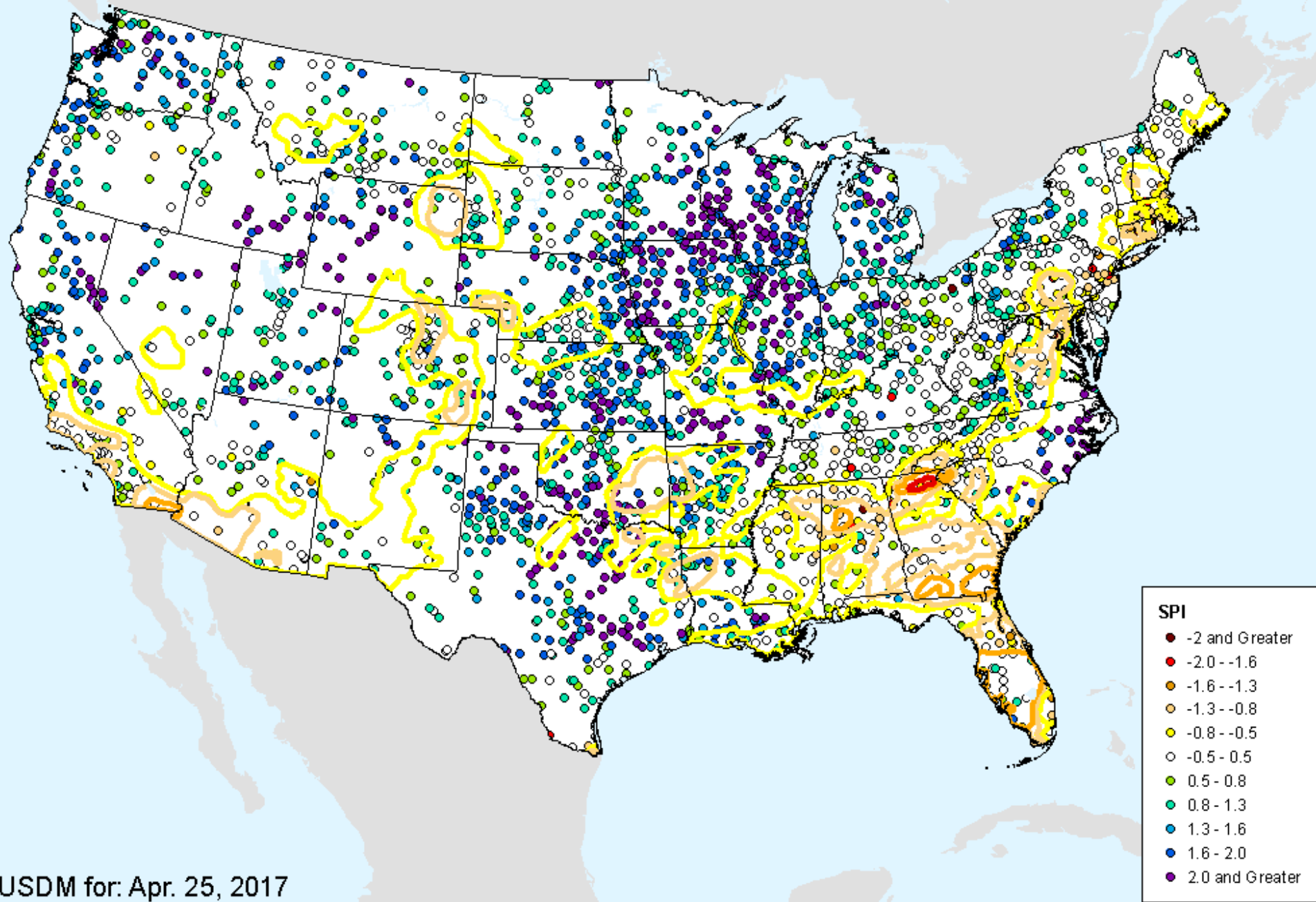

HPRCC Water Year-to-date SPI

As of: Tuesday, May 2, 2017

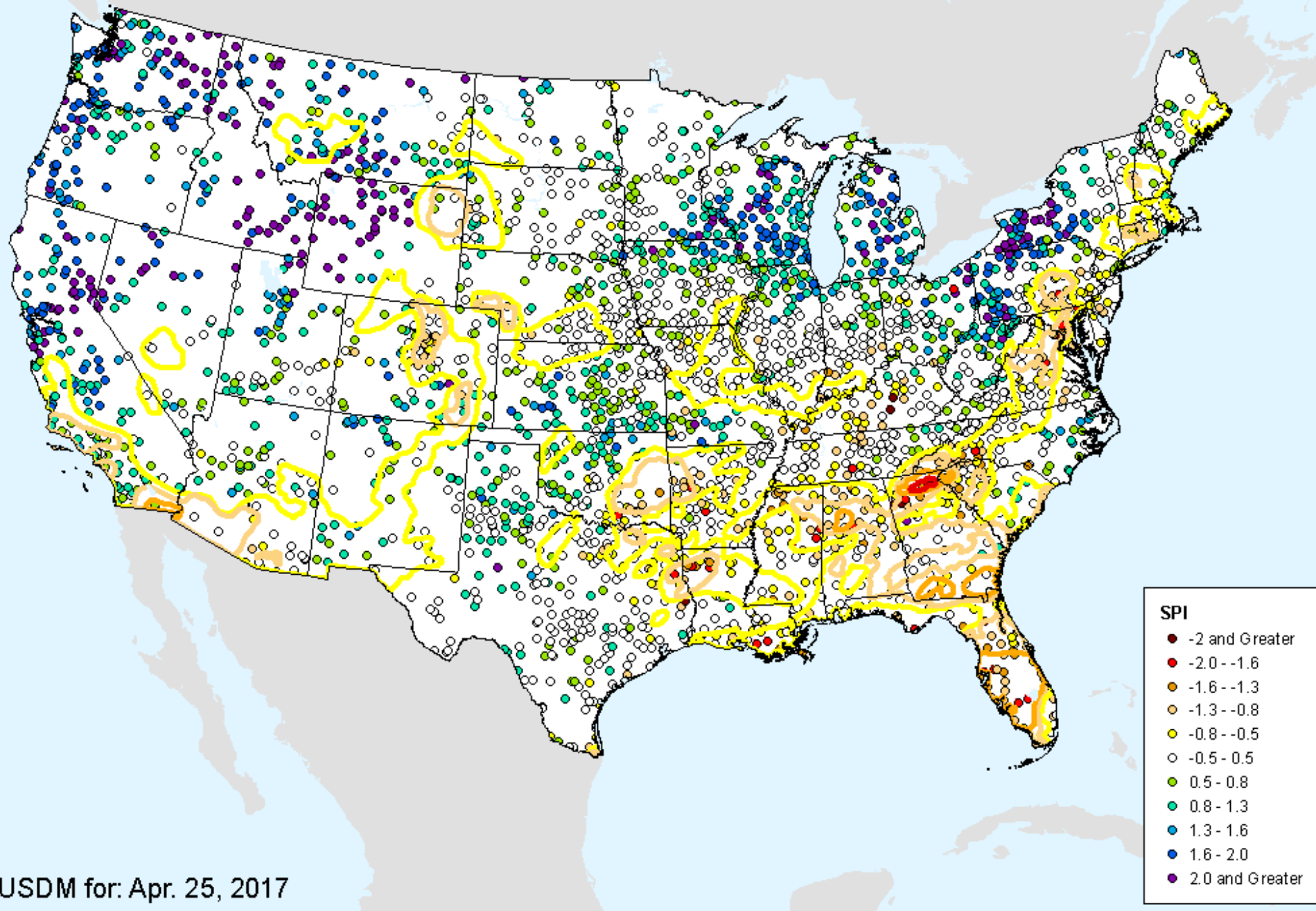

HPRCC Year-to-date SPI

As of: Tuesday, May 2, 2017

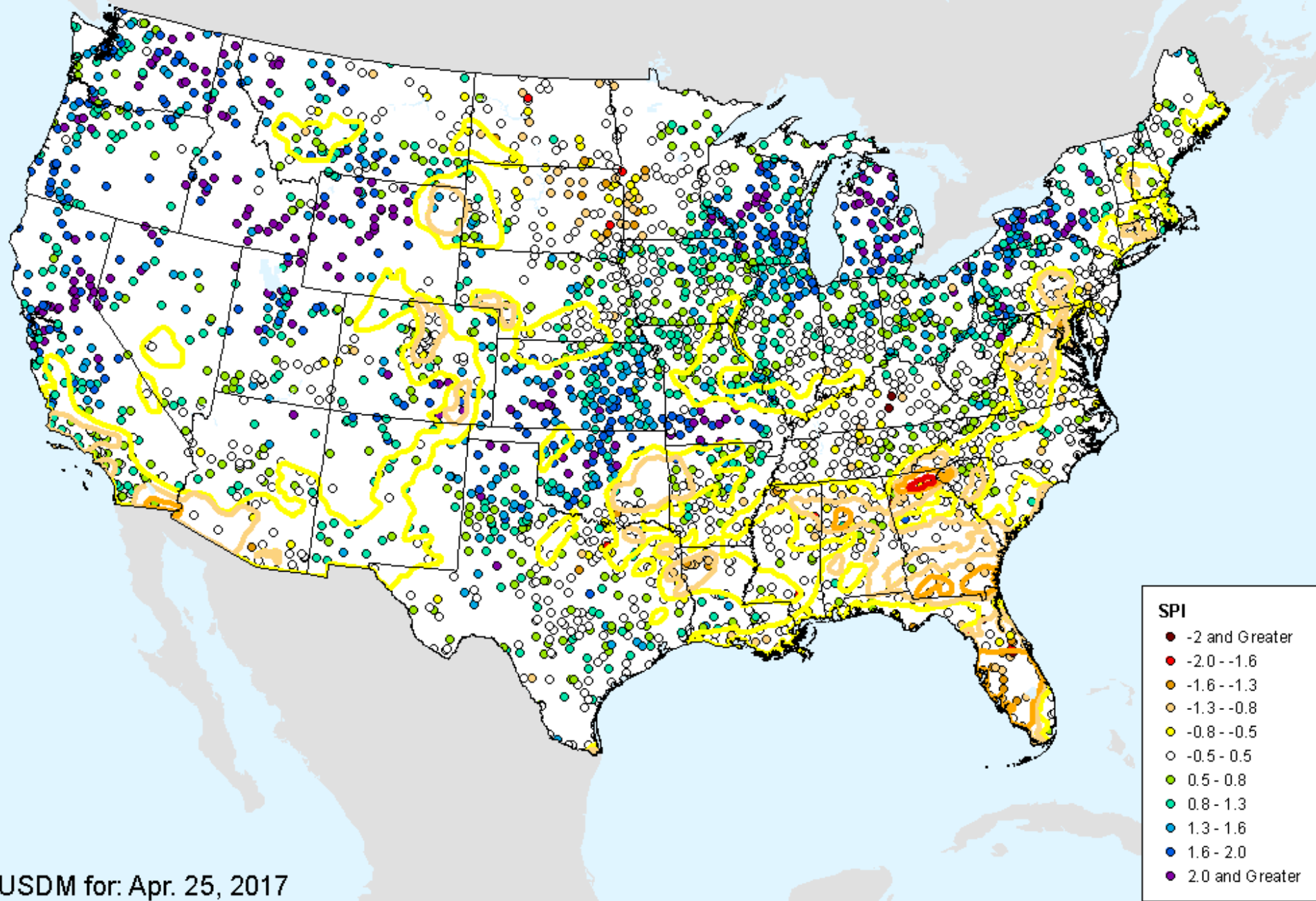

USDM for: Apr. 25, 2017

AHPS 1-month SPI

As of: Tuesday, May 2, 2017

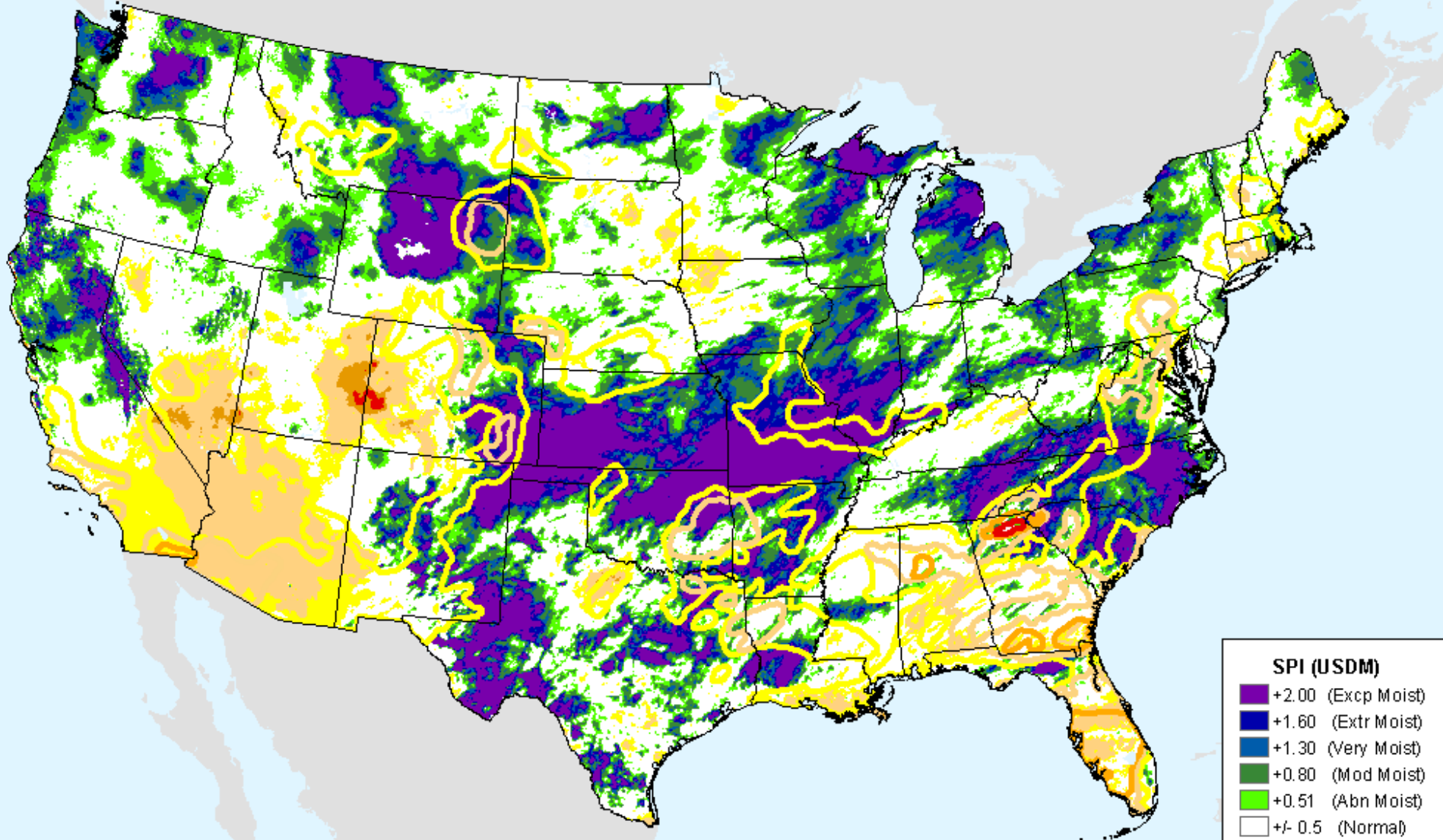

SPI (USDM)	
+	-2.00 (D4)
+	-1.60 (D3)
+	-1.30 (D2)
+	-0.80 (D1)
+	-0.51 (D0)
+	+0.51 (Abn Moist)
+	+0.80 (Mod Moist)
+	+1.30 (Very Moist)
+	+1.60 (Extr Moist)
+	+2.00 (Excp Moist)

USDM for: Apr. 25, 2017

AHPS 2-month SPI

As of: Tuesday, May 2, 2017

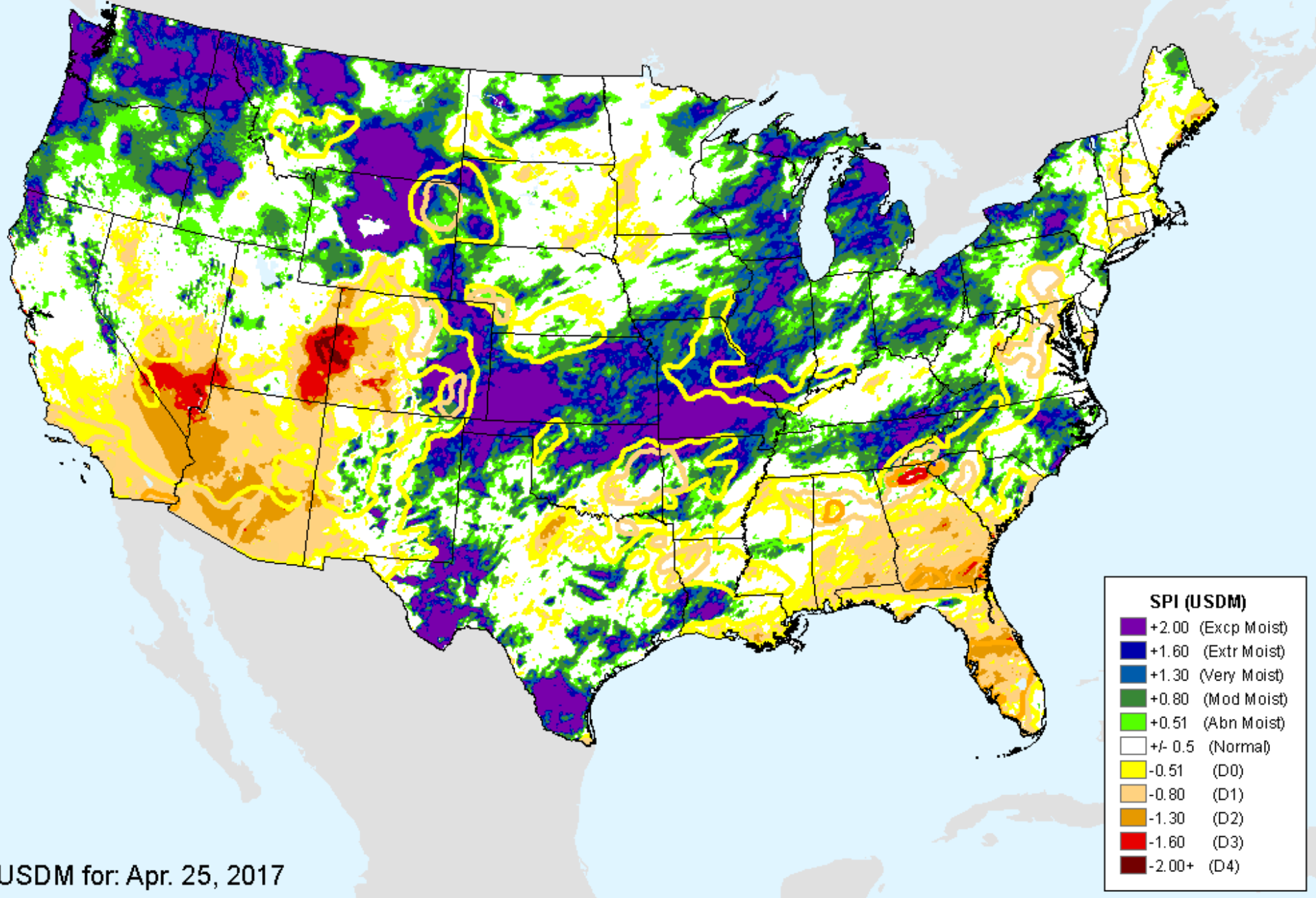

USDM for: Apr. 25, 2017

AHPS 3-month SPI

As of: Tuesday, May 2, 2017

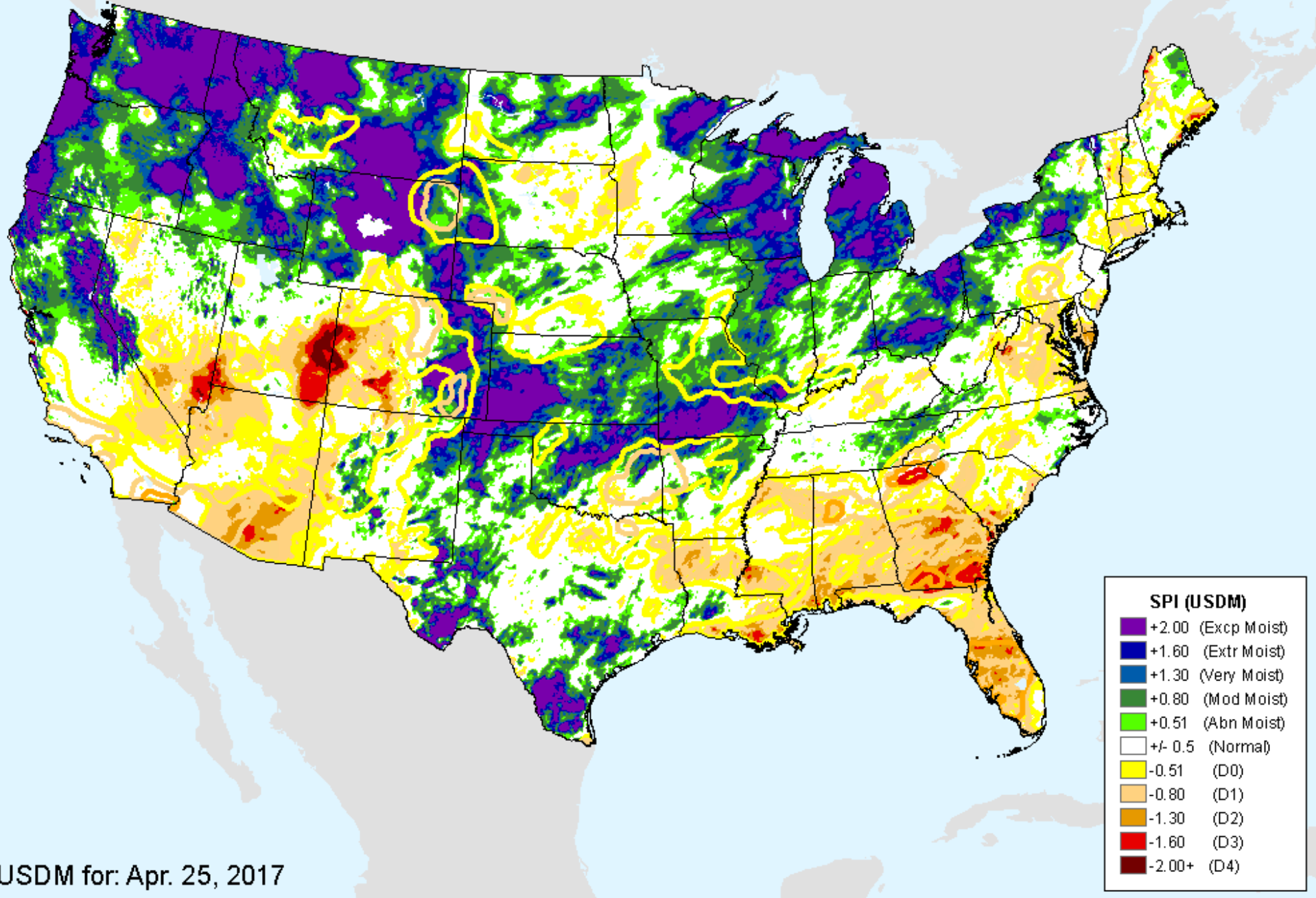

USDM for: Apr. 25, 2017

AHPS 6-month SPI

As of: Tuesday, May 2, 2017

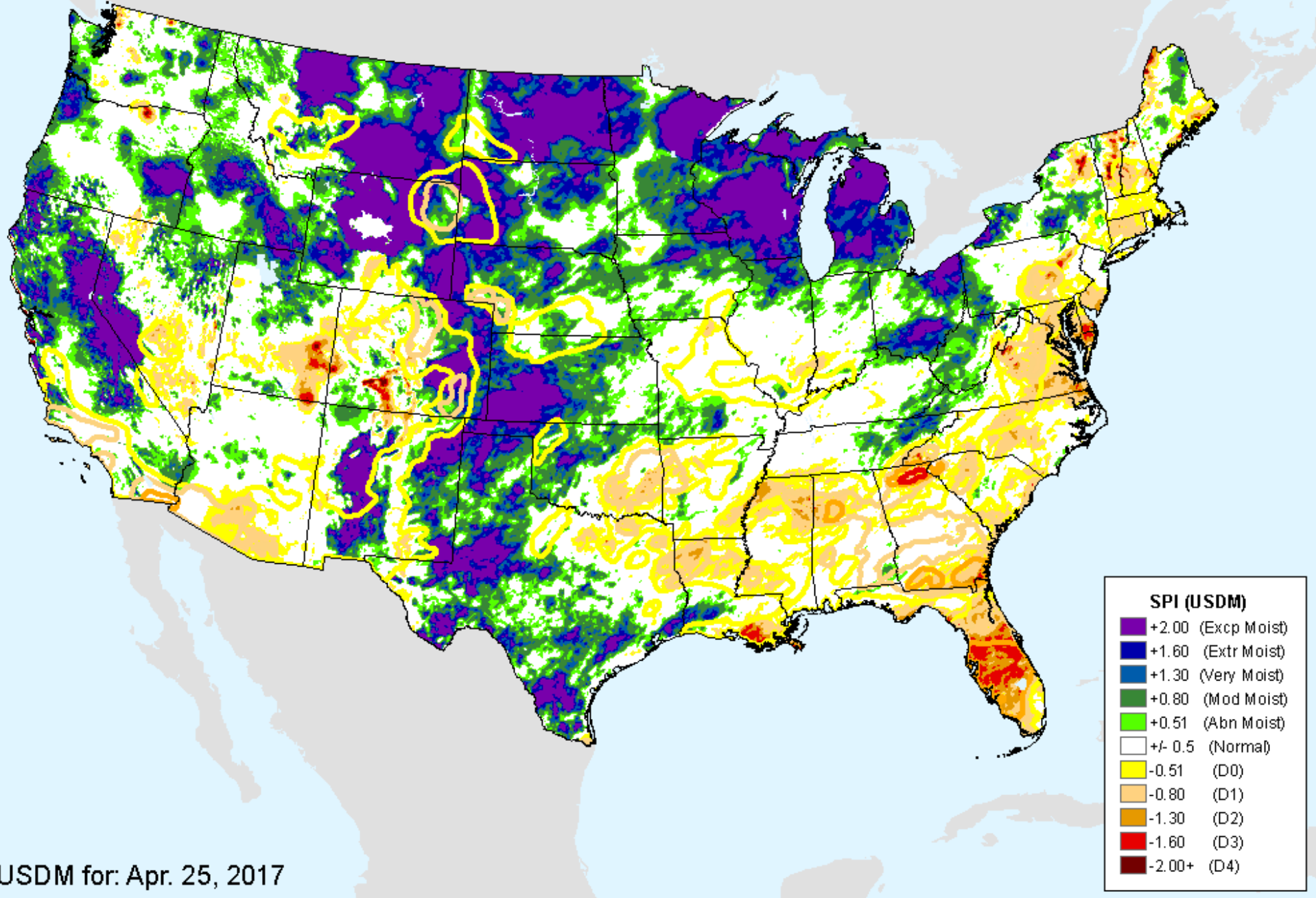

USDM for: Apr. 25, 2017

AHPS 9-month SPI

As of: Tuesday, May 2, 2017

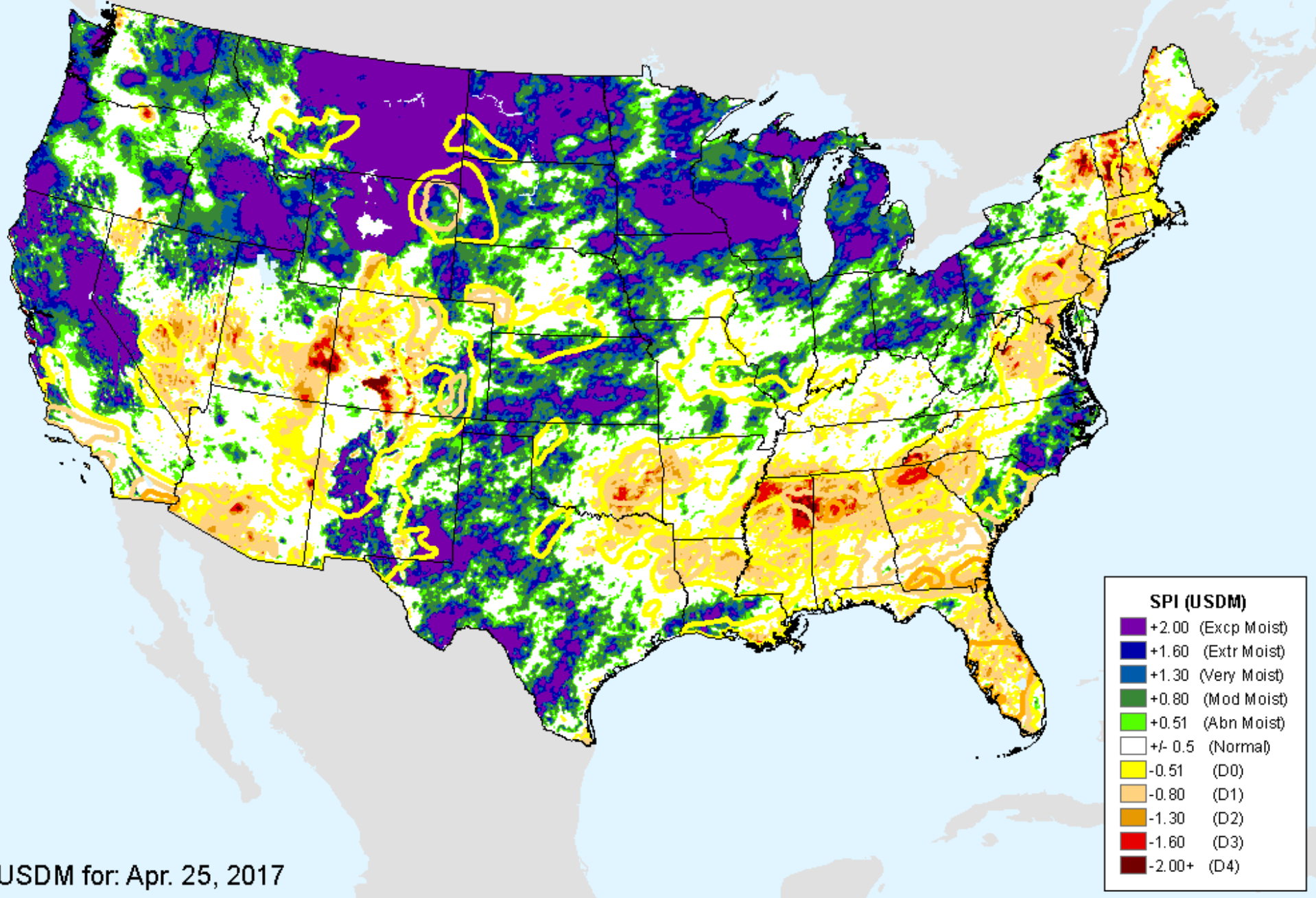

USDM for: Apr. 25, 2017

AHPS 12-month SPI

As of: Tuesday, May 2, 2017

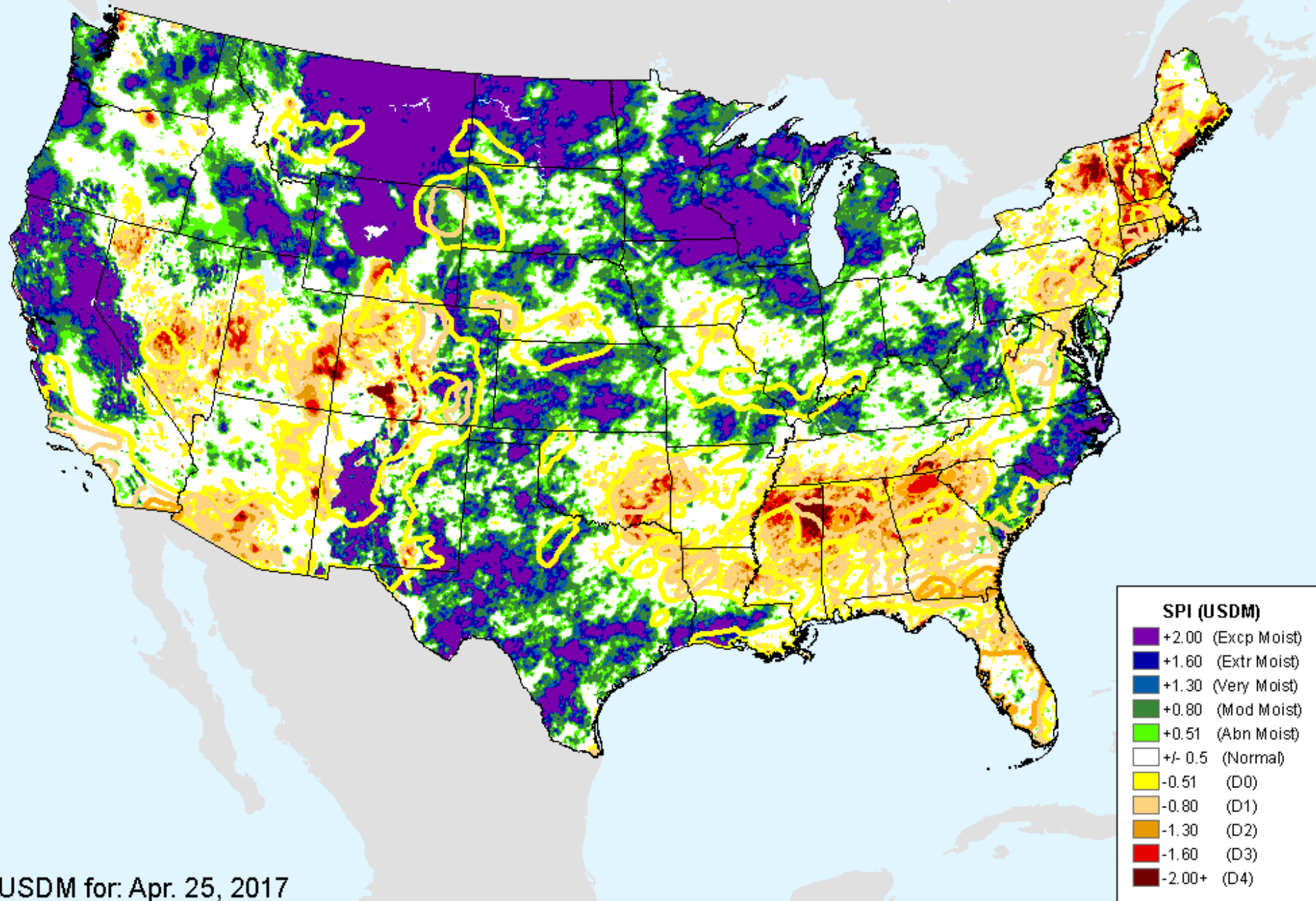

USDM for: Apr. 25, 2017

AHPS 24-month SPI

As of: Tuesday, May 2, 2017

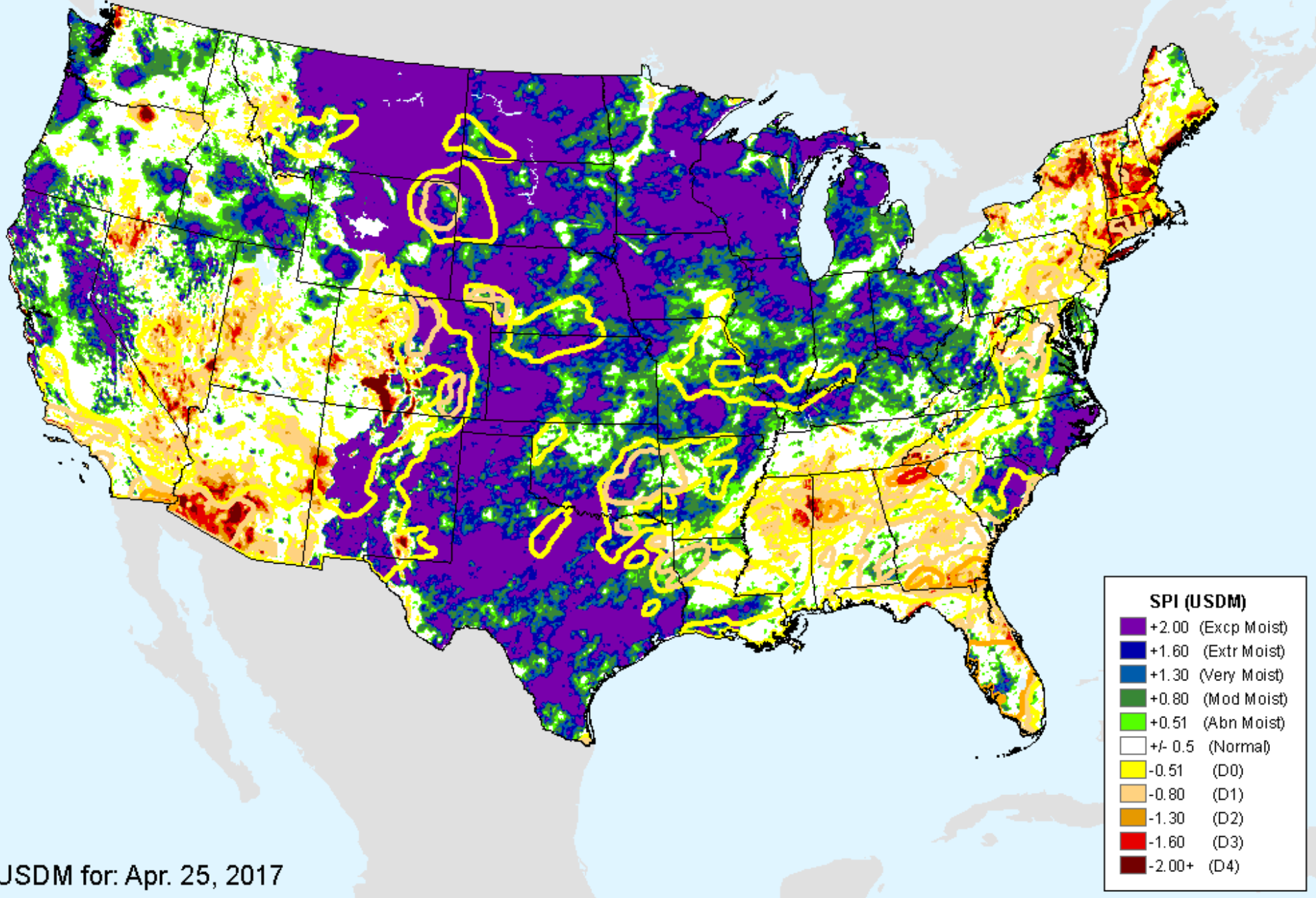

USDM for: Apr. 25, 2017

AHPS 36-month SPI

As of: Tuesday, May 2, 2017

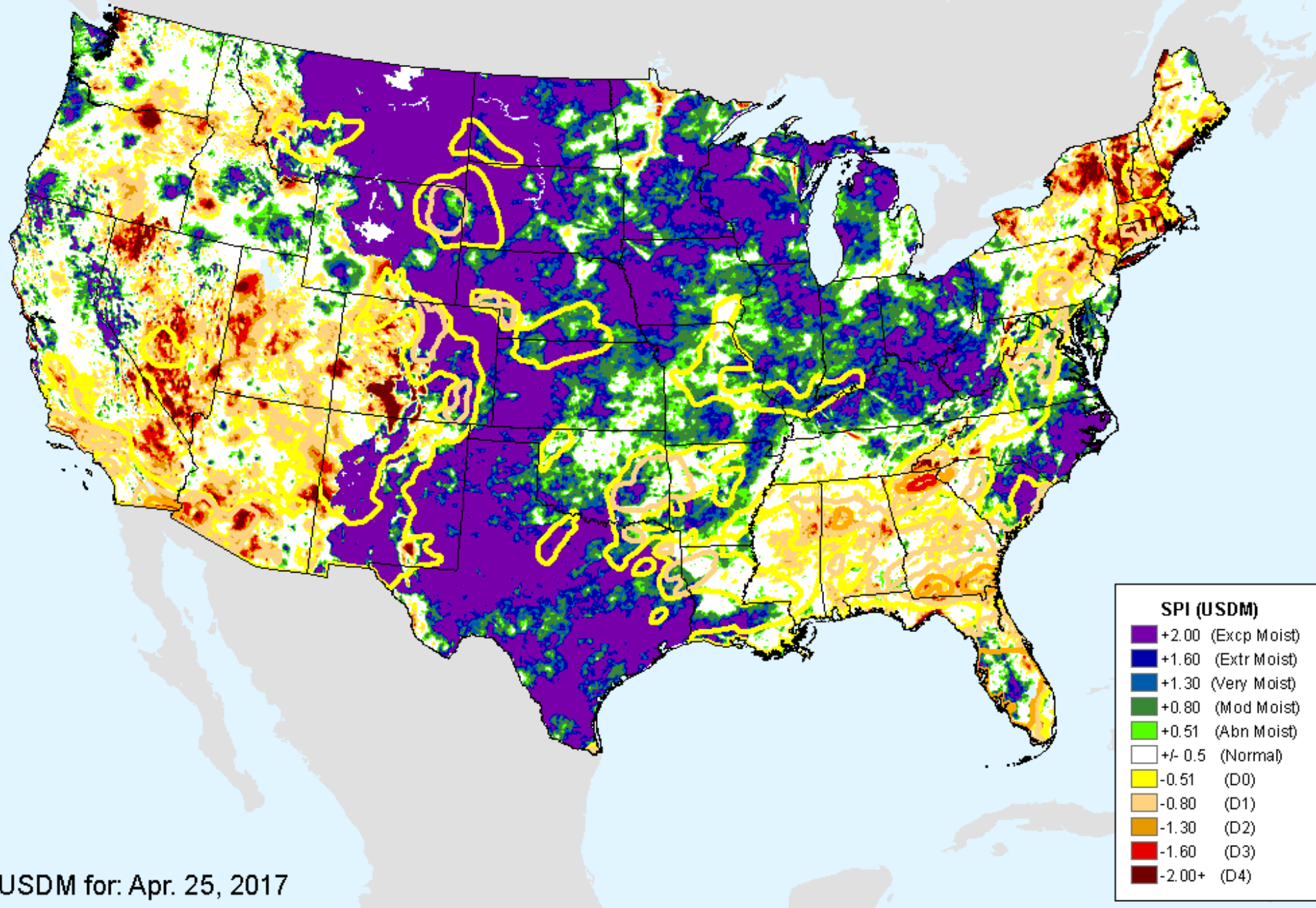

USDM for: Apr. 25, 2017

CPC 3-month SPI

As of: Tuesday, May 2, 2017

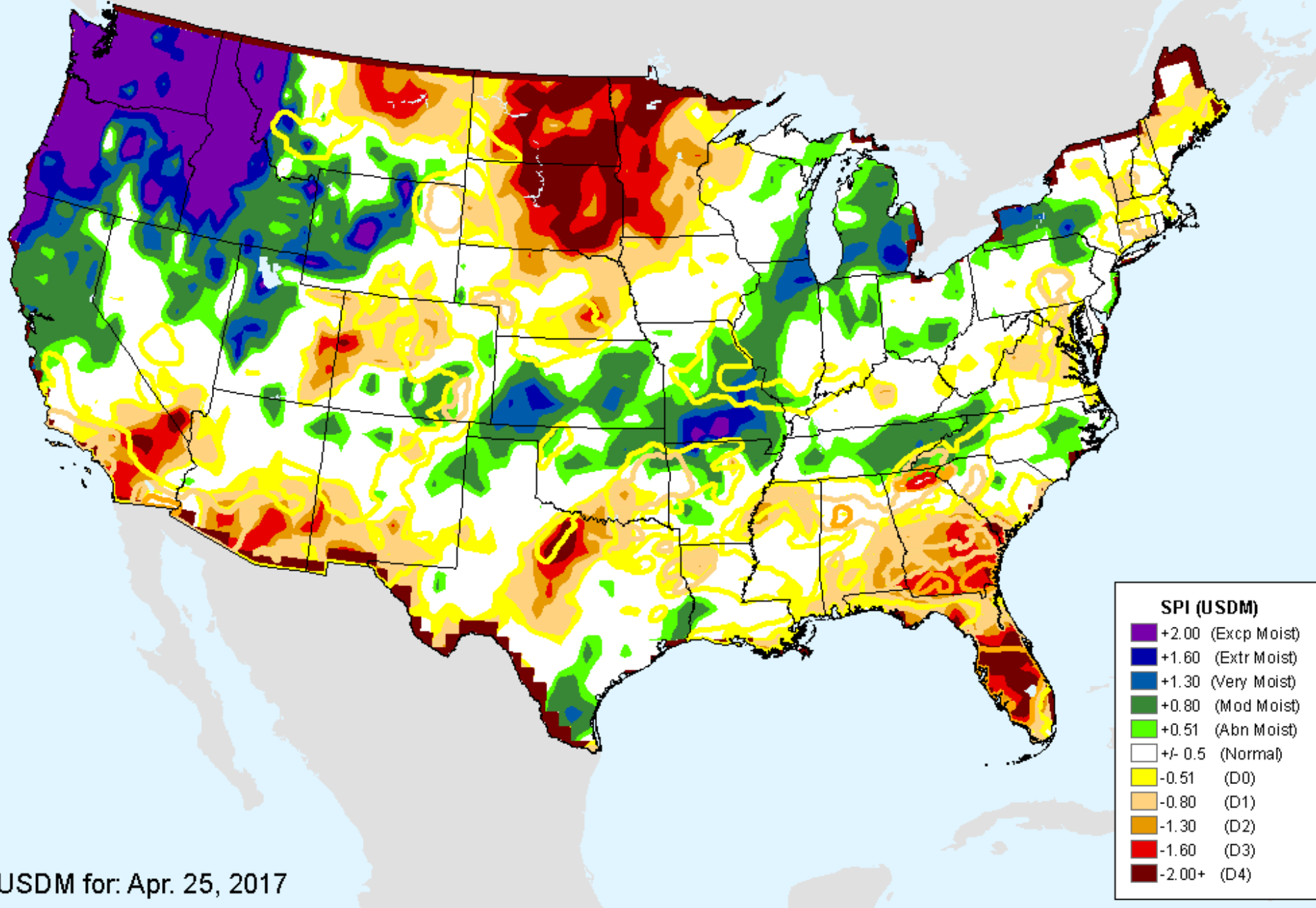

CPC 6-month SPI

As of: Tuesday, May 2, 2017

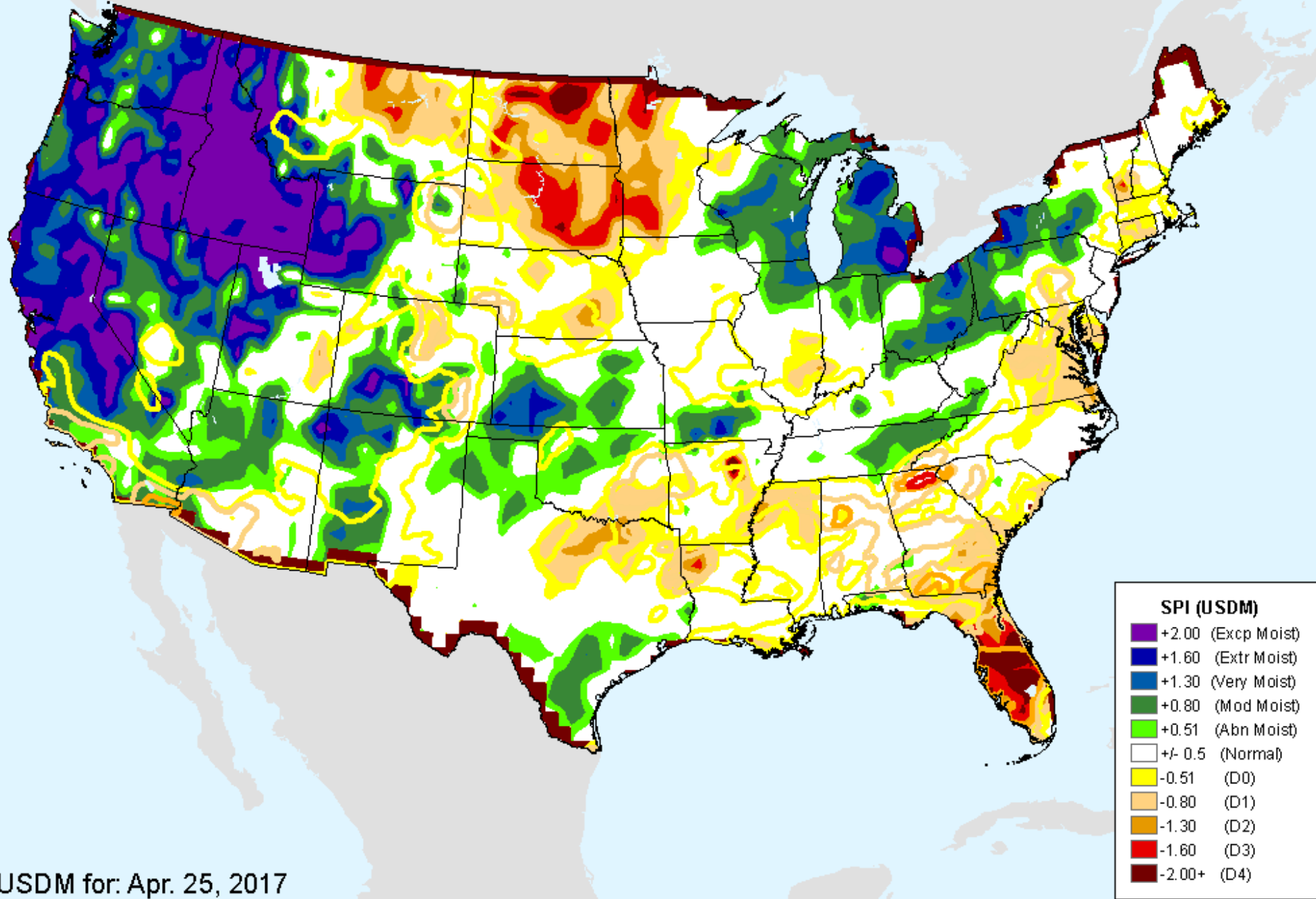

CPC 9-month SPI

As of: Tuesday, May 2, 2017

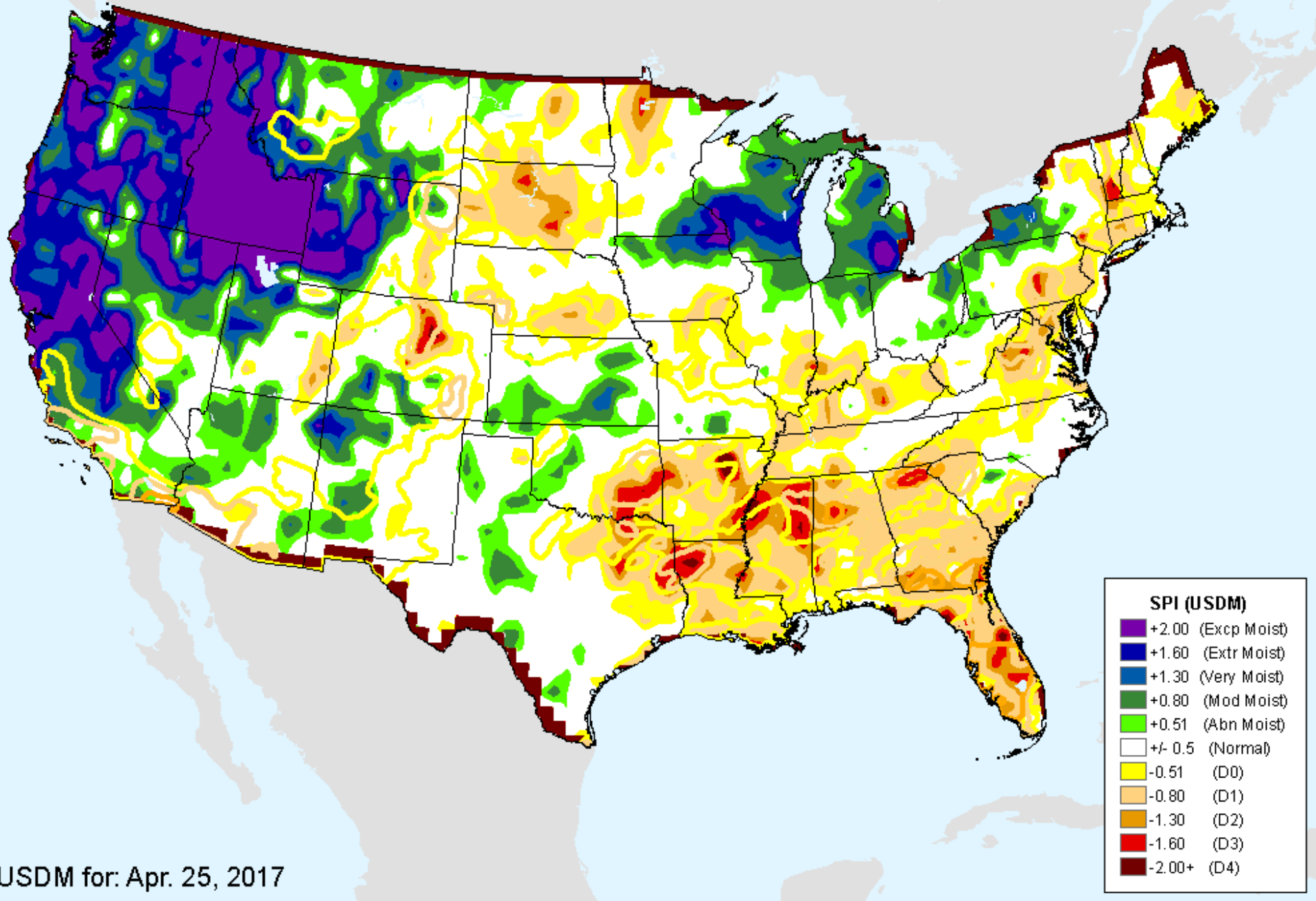

USDM for: Apr. 25, 2017

CPC 12-month SPI

As of: Tuesday, May 2, 2017

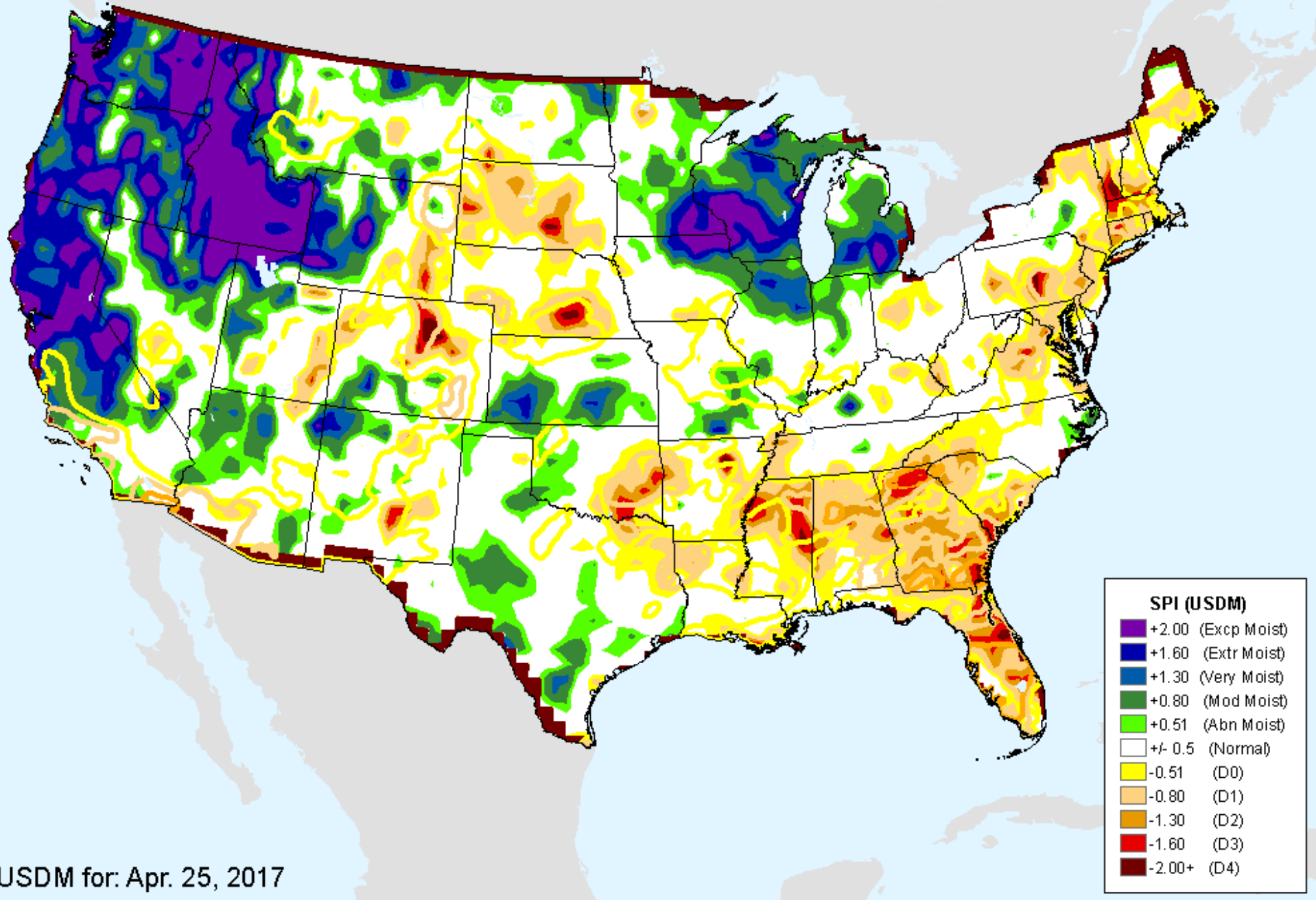

USDM for: Apr. 25, 2017

CPC 24-month SPI

As of: Tuesday, May 2, 2017

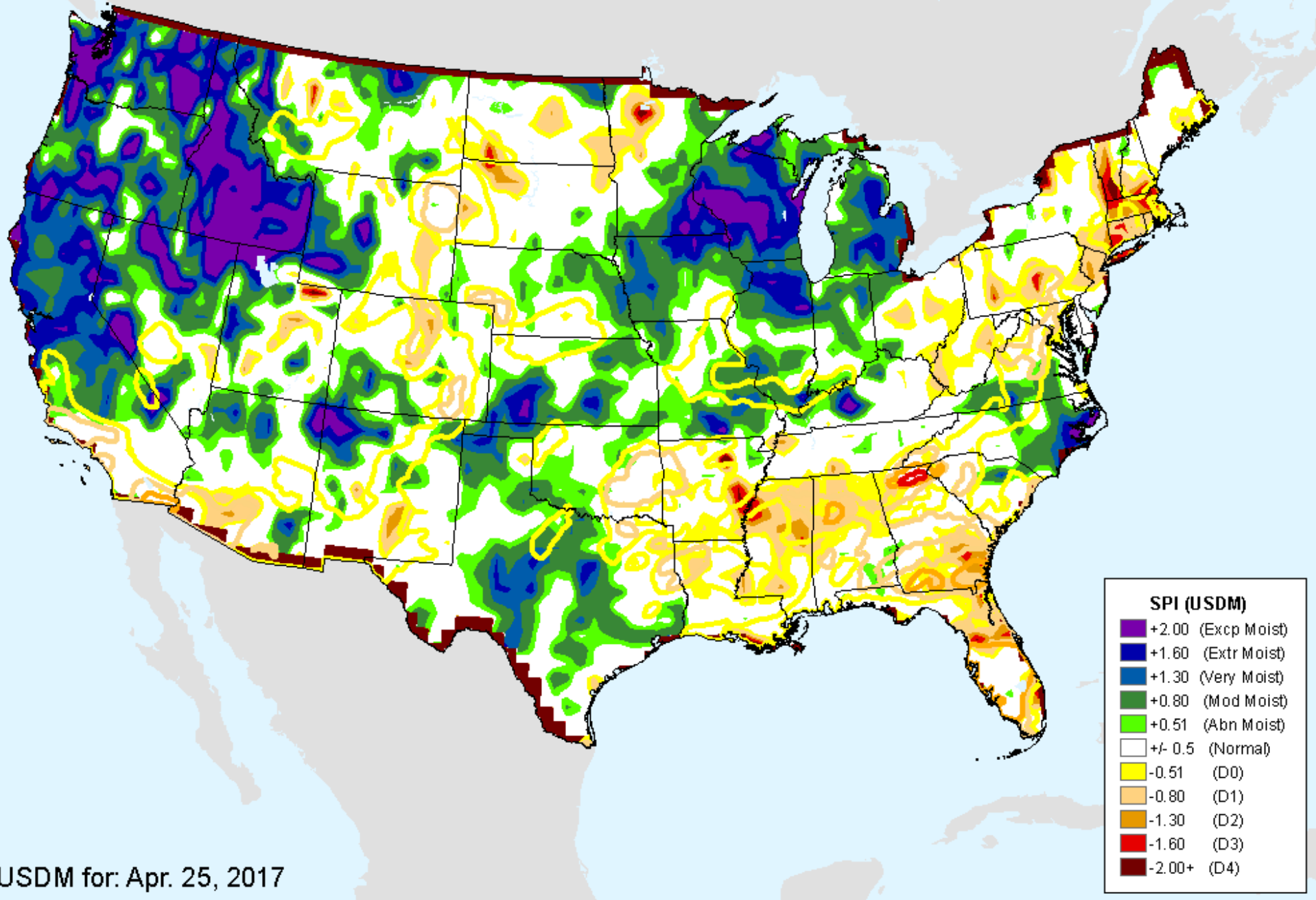

USDM for: Apr. 25, 2017

Vegetation Health Index

As of: Tuesday, May 2, 2017

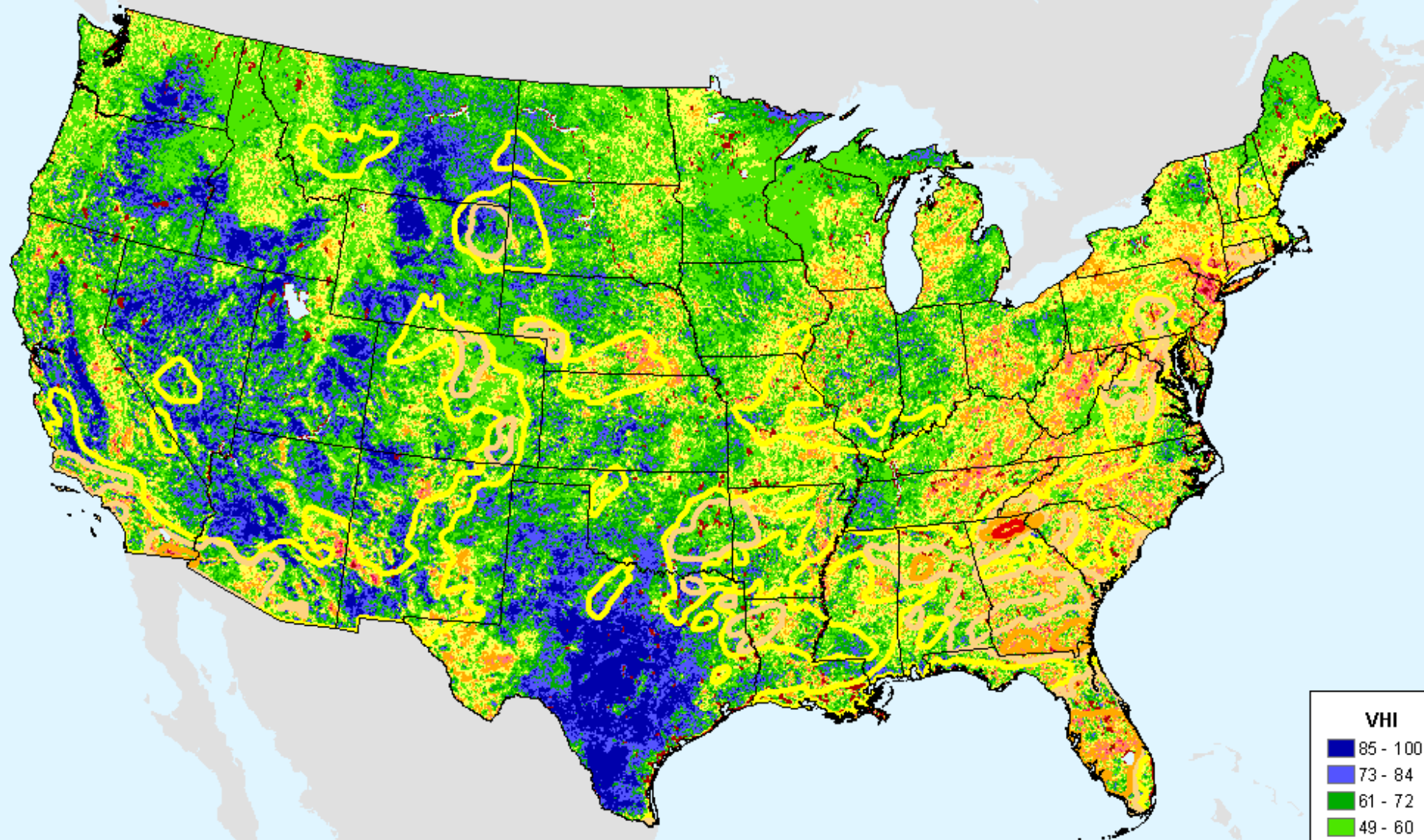

VHI	
85 - 100	Dark Blue
73 - 84	Blue
61 - 72	Green
49 - 60	Light Green
37 - 48	Yellow
25 - 36	Orange
13 - 24	Red
7 - 12	Dark Red
1 - 6	Black

USDM for: Apr. 25, 2017

GFS (00z) 7-Day Precip Forecast

As of: Tuesday, May 2, 2017

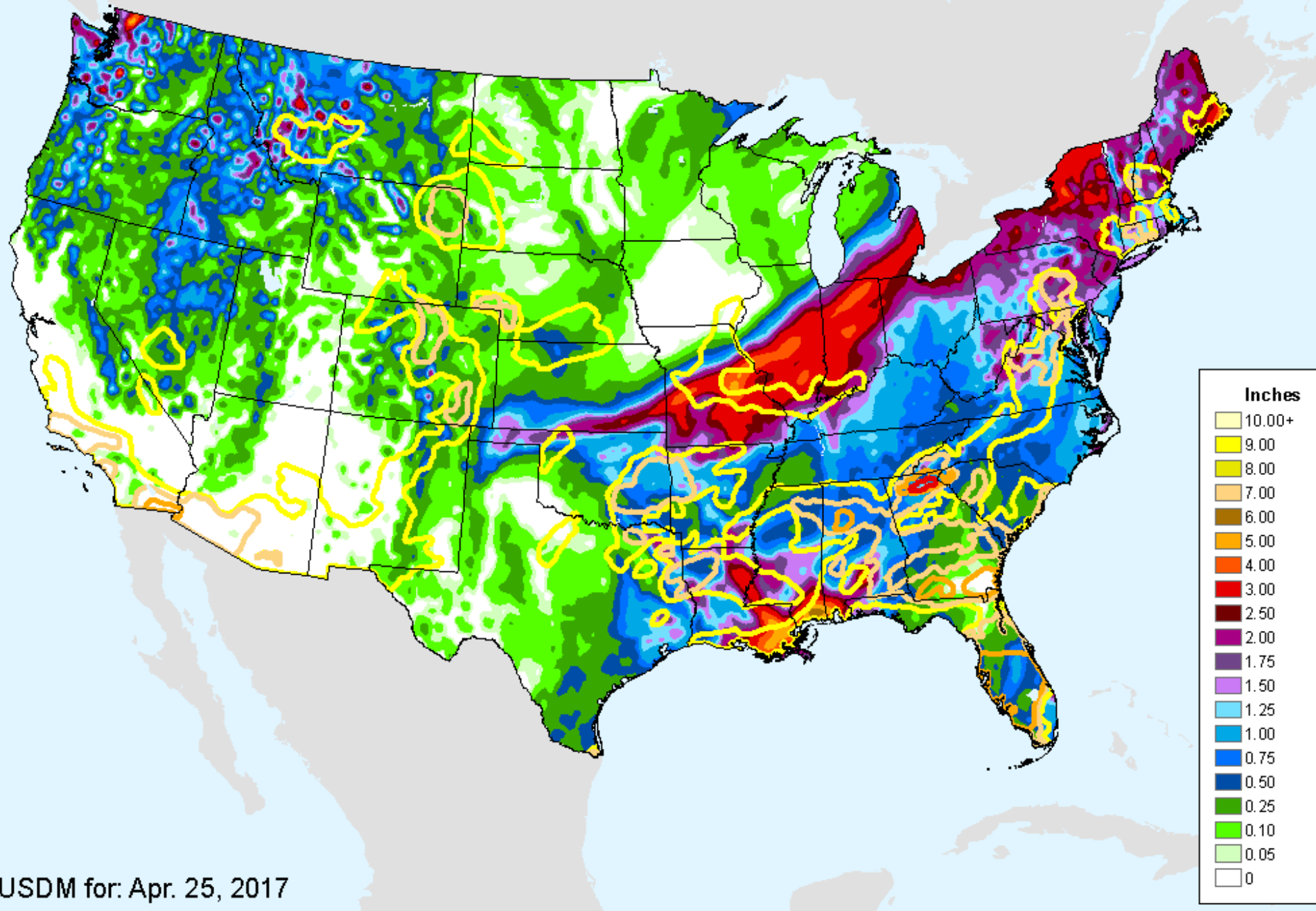

USDM for: Apr. 25, 2017

GFS (00z) 7-Day Max Temp Forecast

As of: Tuesday, May 2, 2017

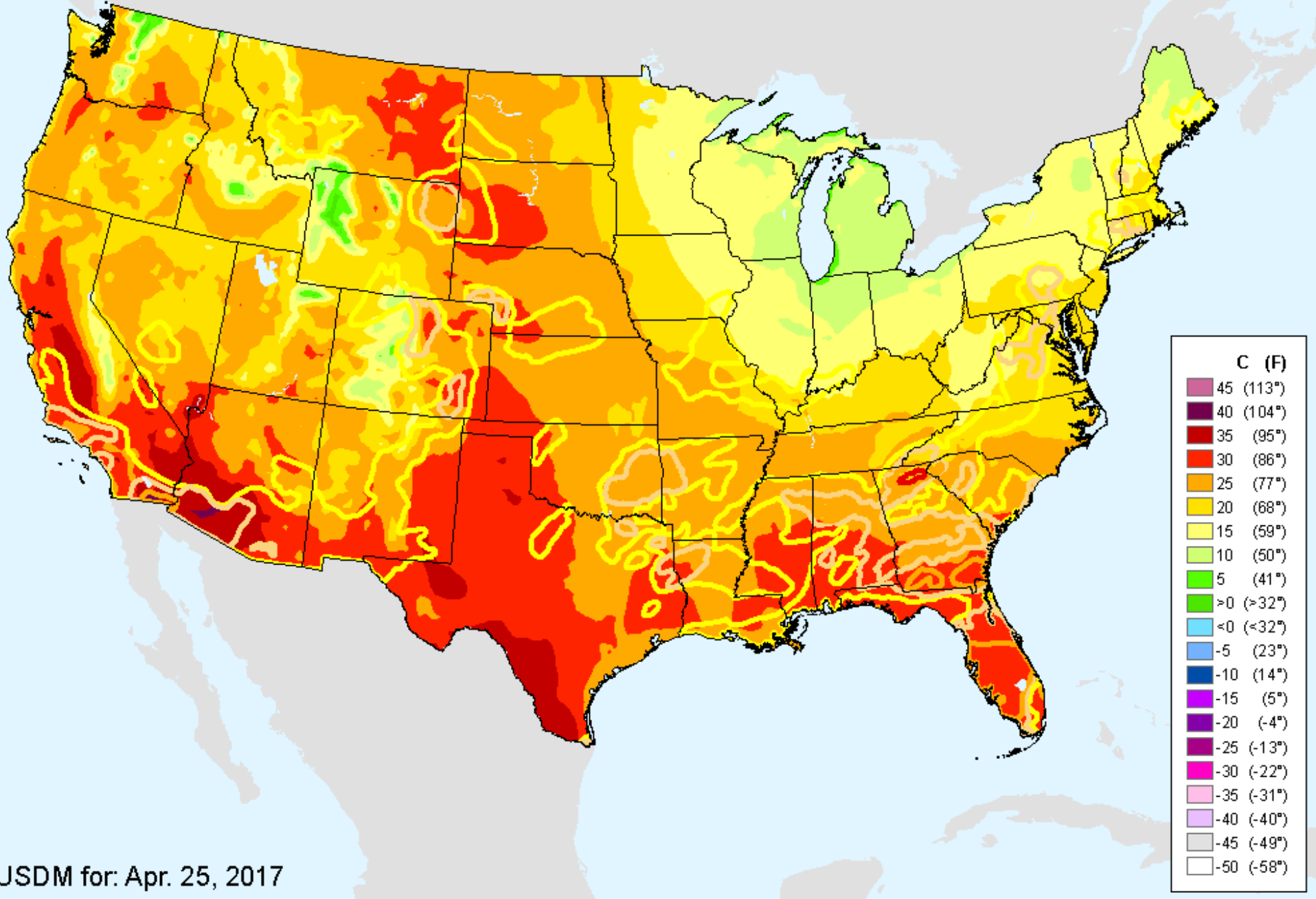

USDM for: Apr. 25, 2017

Keetch-Byram Drought Index (KBDI)

As of: Tuesday, May 2, 2017

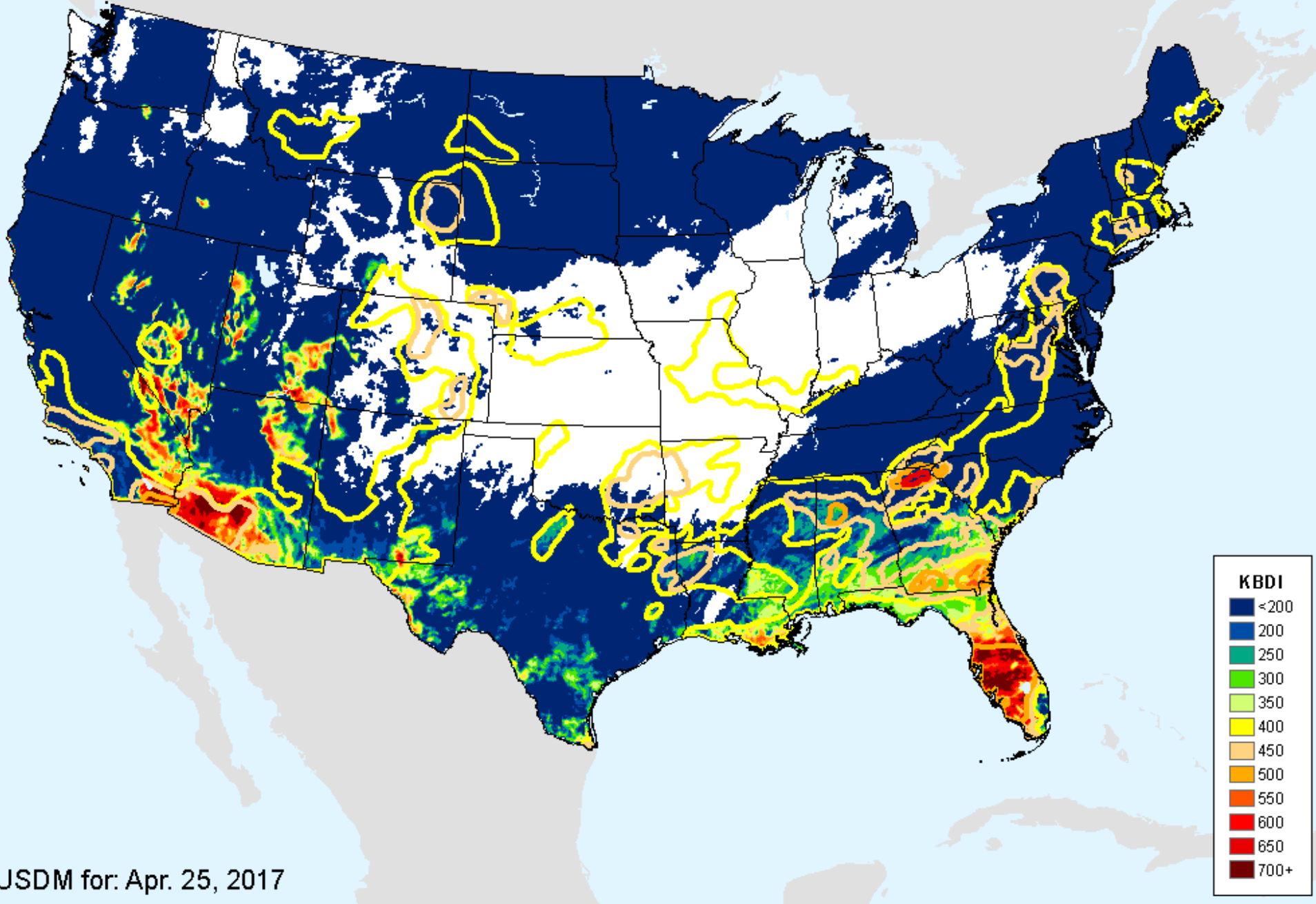

USDM for: Apr. 25, 2017

AHPS 1-month SPEI

As of: Tuesday, May 2, 2017

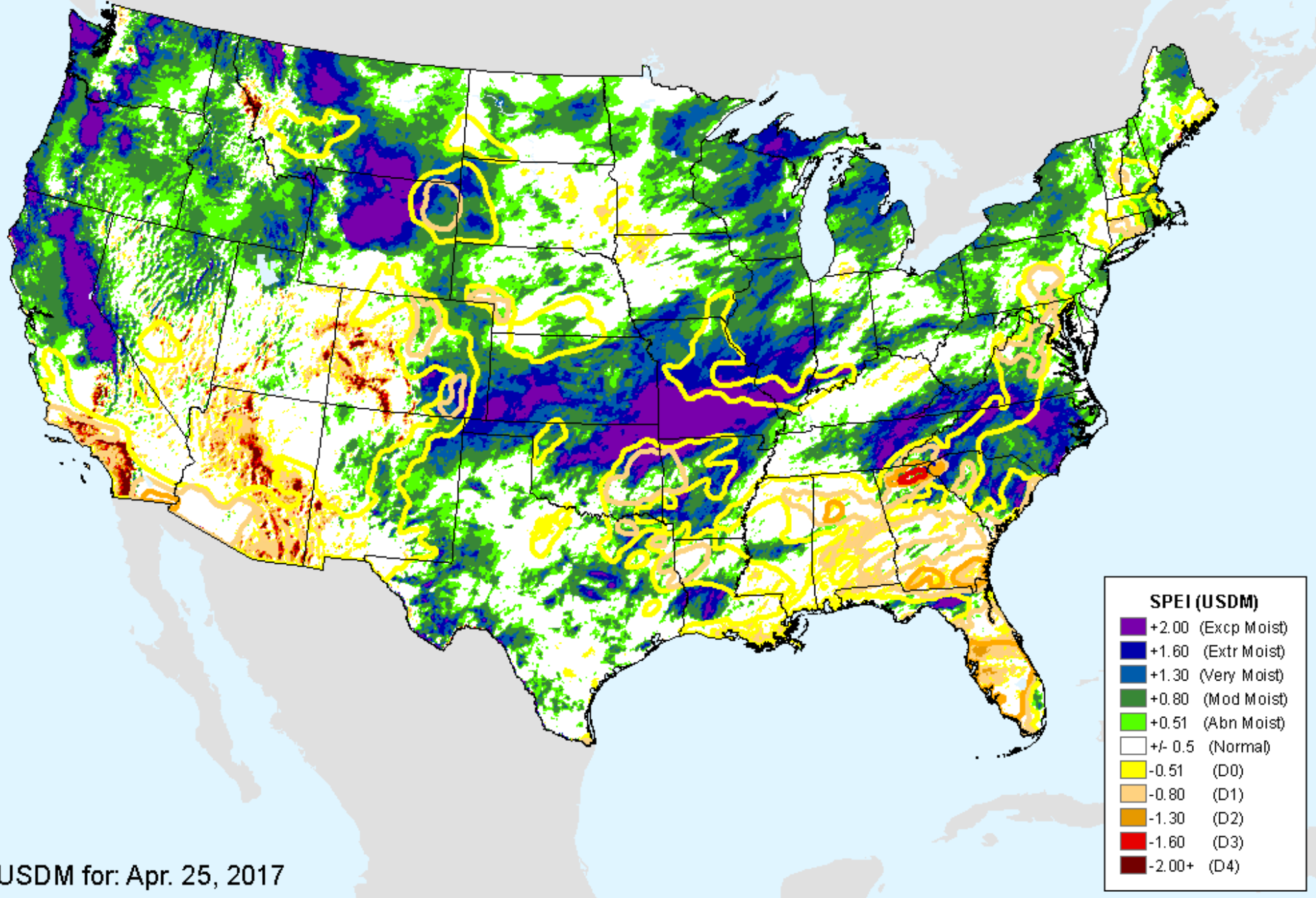

USDM for: Apr. 25, 2017

AHPS 2-month SPEI

As of: Tuesday, May 2, 2017

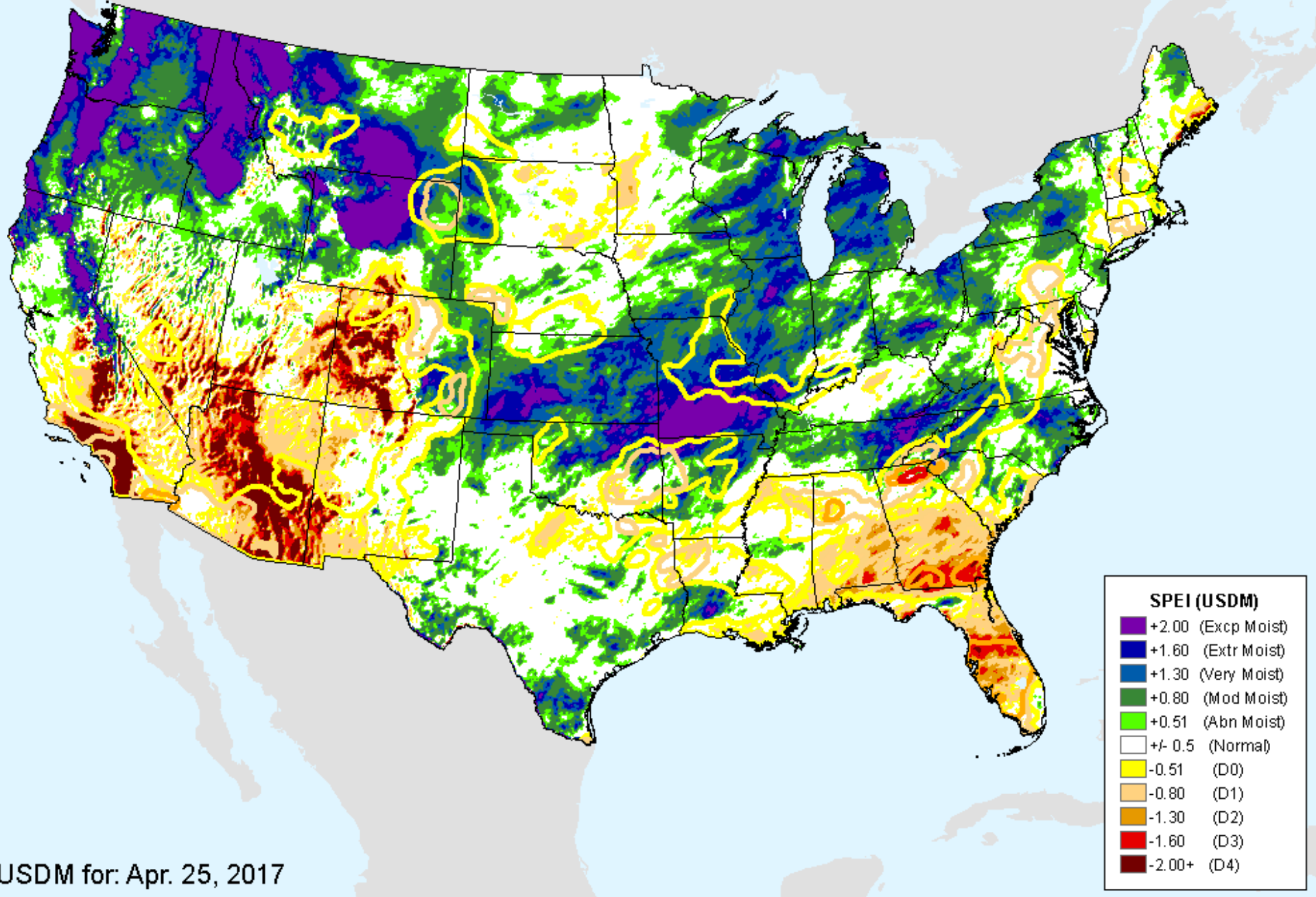

USDM for: Apr. 25, 2017

AHPS 3-month SPEI

As of: Tuesday, May 2, 2017

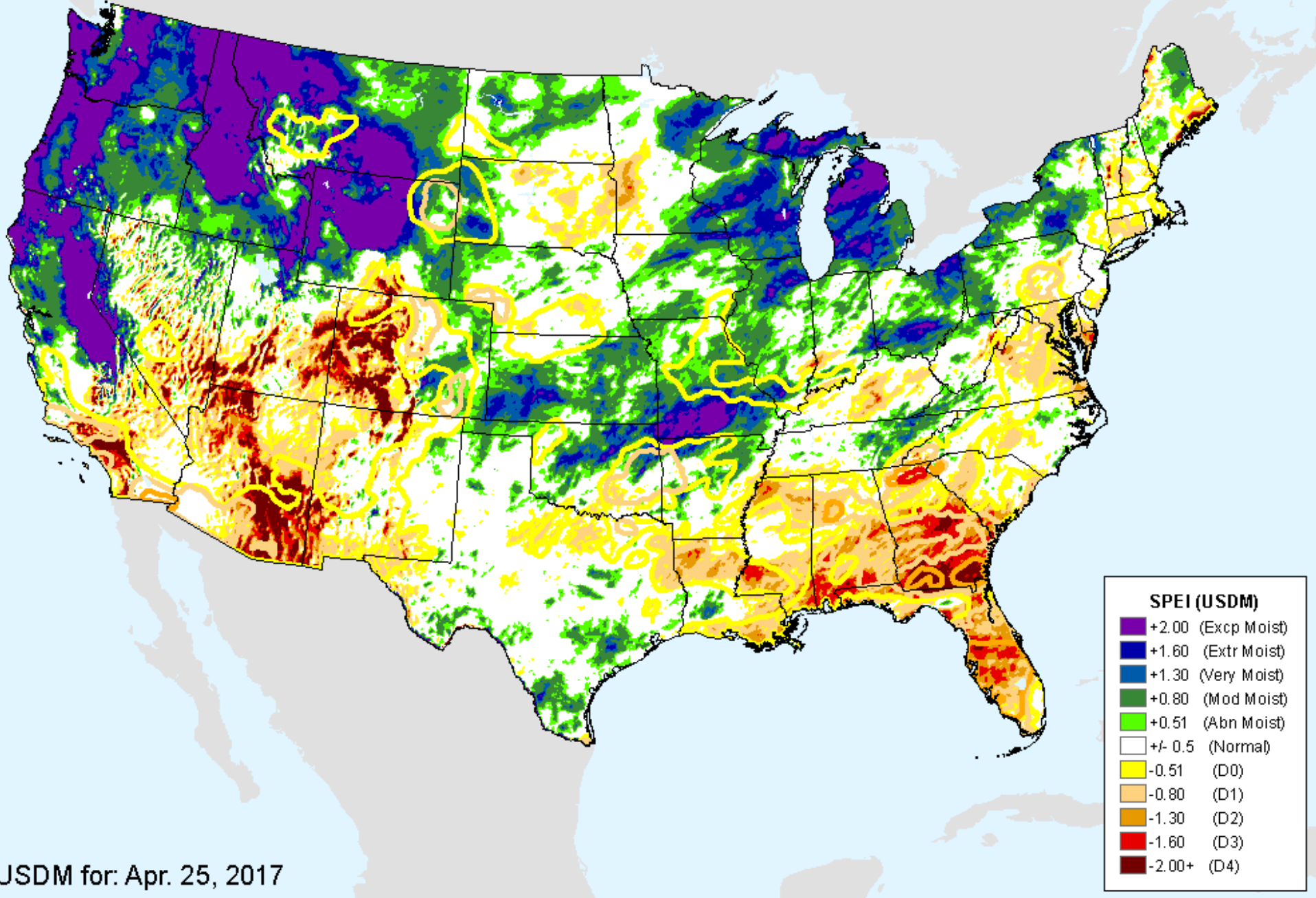

USDM for: Apr. 25, 2017

AHPS 6-month SPEI

As of: Tuesday, May 2, 2017

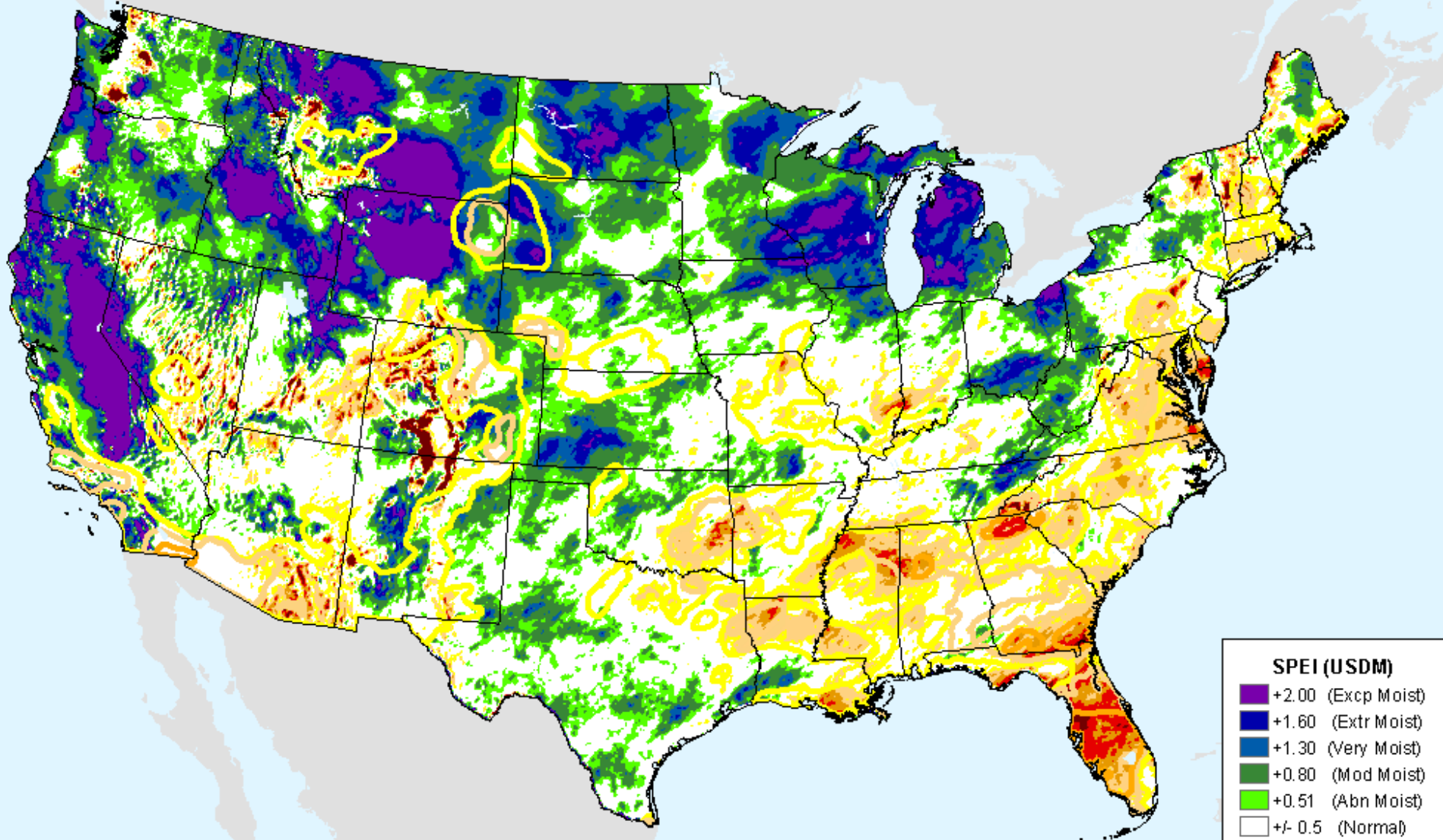

SPEI (USDM)

- +2.00 (Excp Moist)
- +1.60 (Extr Moist)
- +1.30 (Very Moist)
- +0.80 (Mod Moist)
- +0.51 (Abn Moist)
- +/- 0.5 (Normal)
- 0.51 (D0)
- 0.80 (D1)
- 1.30 (D2)
- 1.60 (D3)
- 2.00+ (D4)

USDM for: Apr. 25, 2017

AHPS 9-month SPEI

As of: Tuesday, May 2, 2017

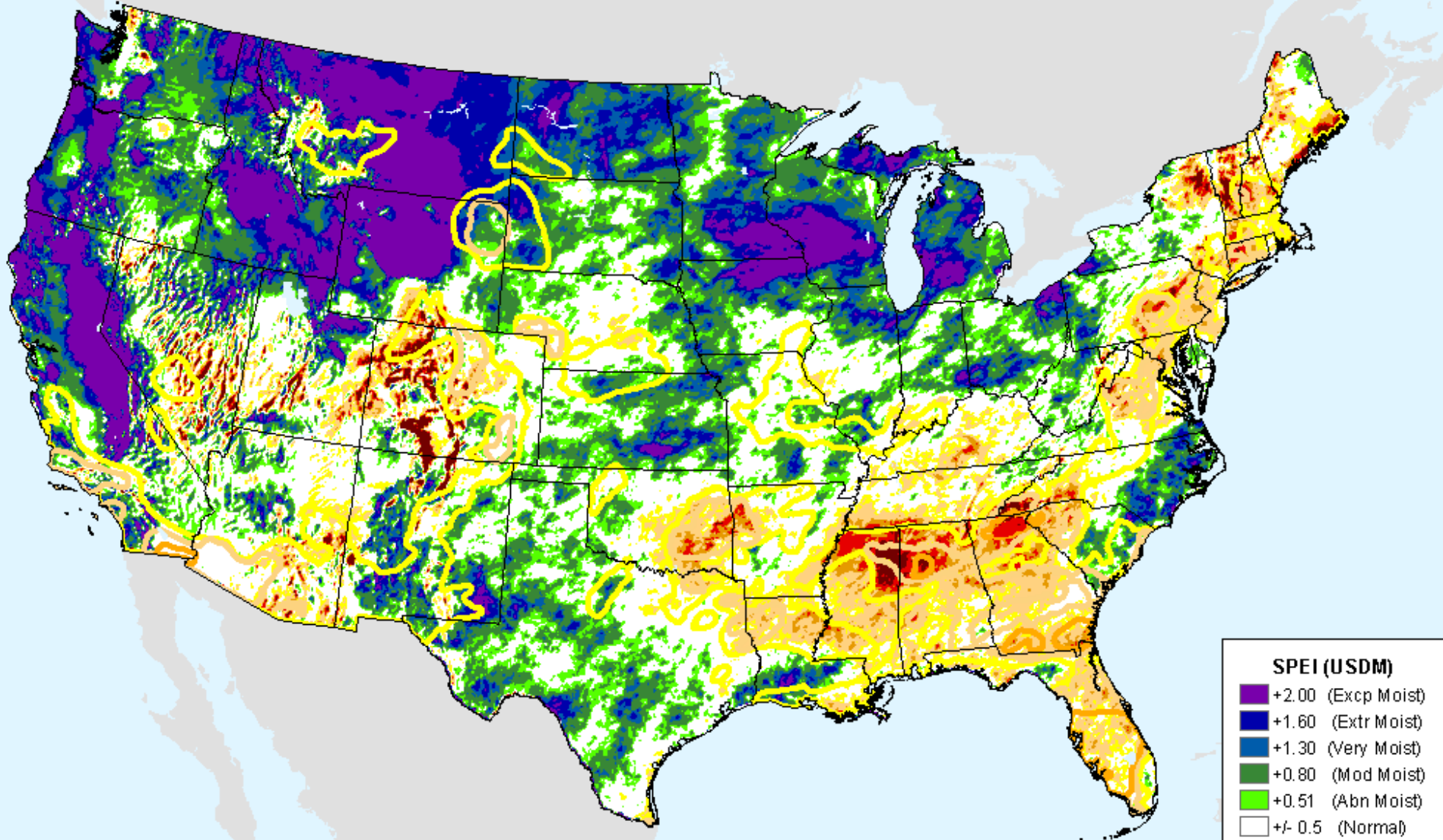

SPEI (USDM)

- +2.00 (Excp Moist)
- +1.60 (Extr Moist)
- +1.30 (Very Moist)
- +0.80 (Mod Moist)
- +0.51 (Abn Moist)
- +/- 0.5 (Normal)
- 0.51 (D0)
- 0.80 (D1)
- 1.30 (D2)
- 1.60 (D3)
- 2.00+ (D4)

USDM for: Apr. 25, 2017

AHPS 12-month SPEI

As of: Tuesday, May 2, 2017

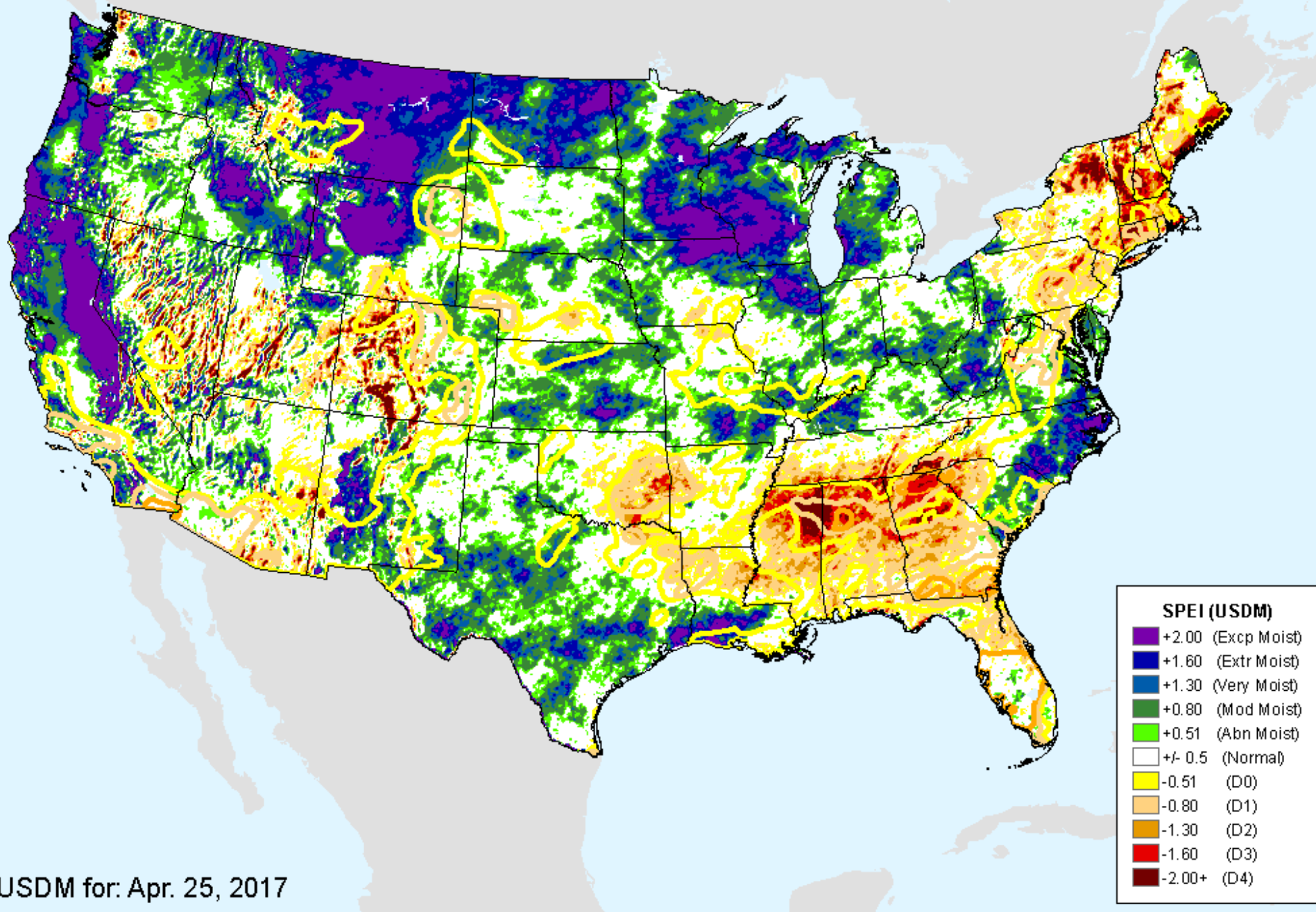

USDM for: Apr. 25, 2017

AHPS 24-month SPEI

As of: Tuesday, May 2, 2017

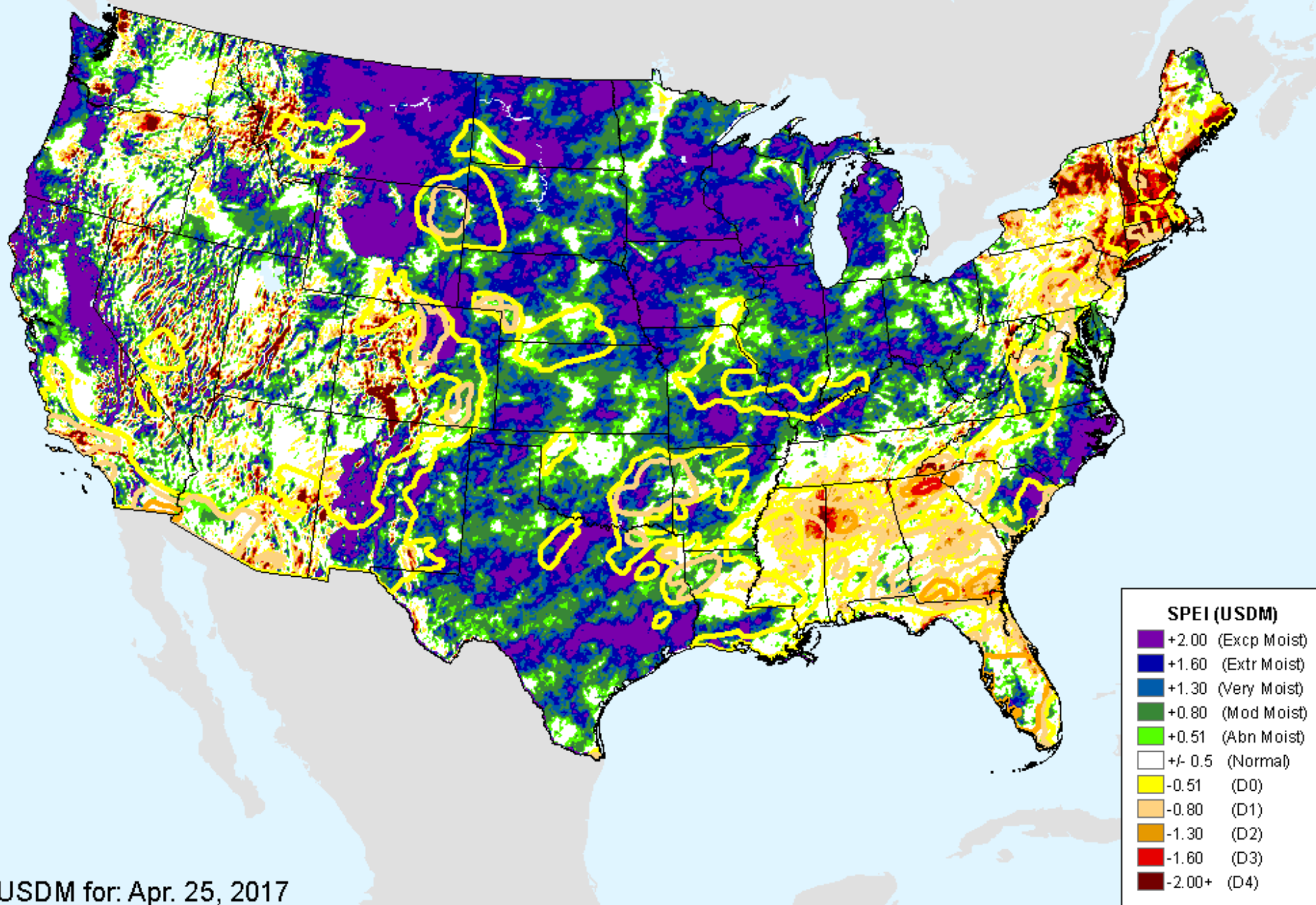

USDM for: Apr. 25, 2017

AHPS 36-month SPEI

As of: Tuesday, May 2, 2017

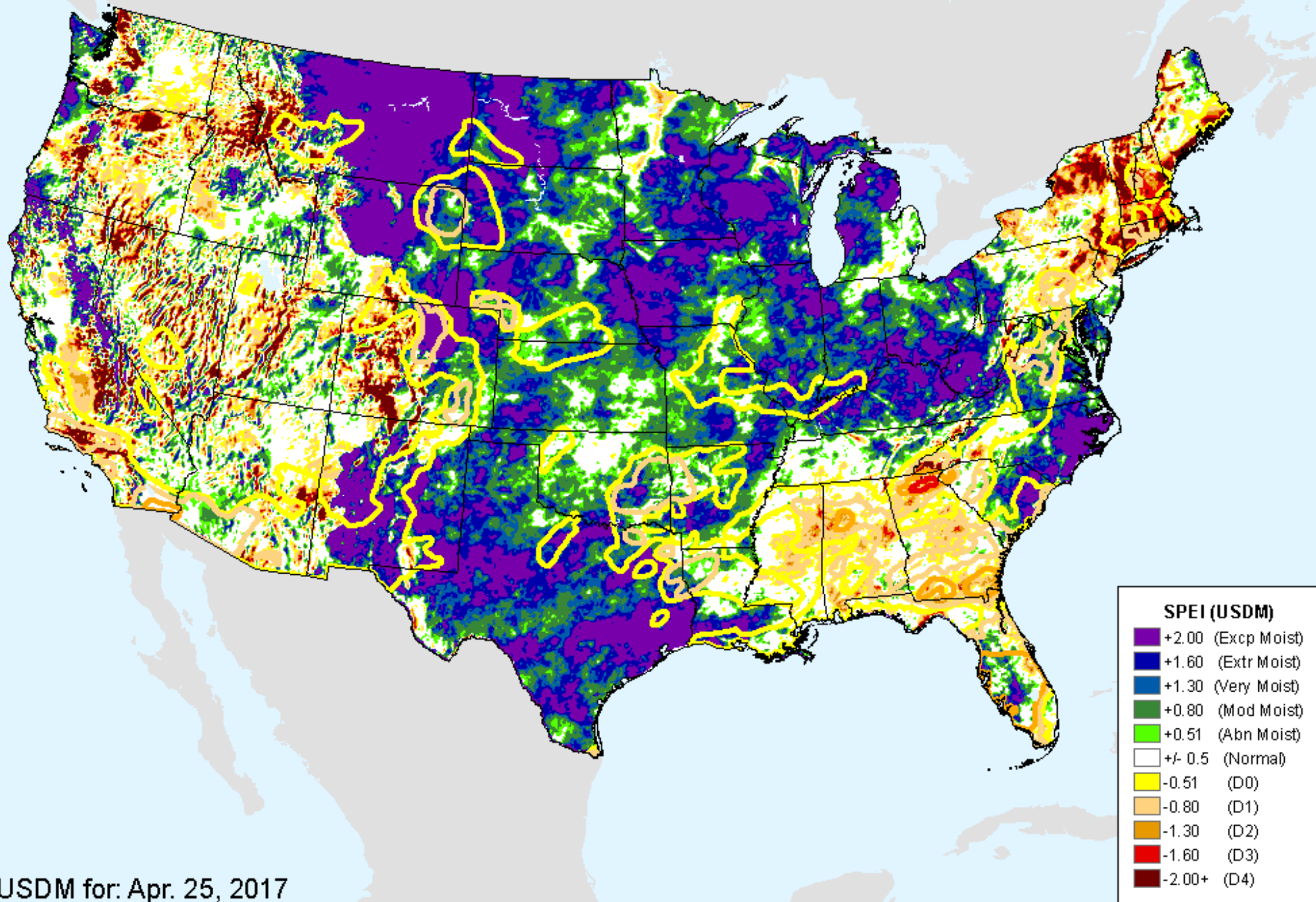

USDM for: Apr. 25, 2017

EDDI 1-week

As of: Tuesday, May 2, 2017

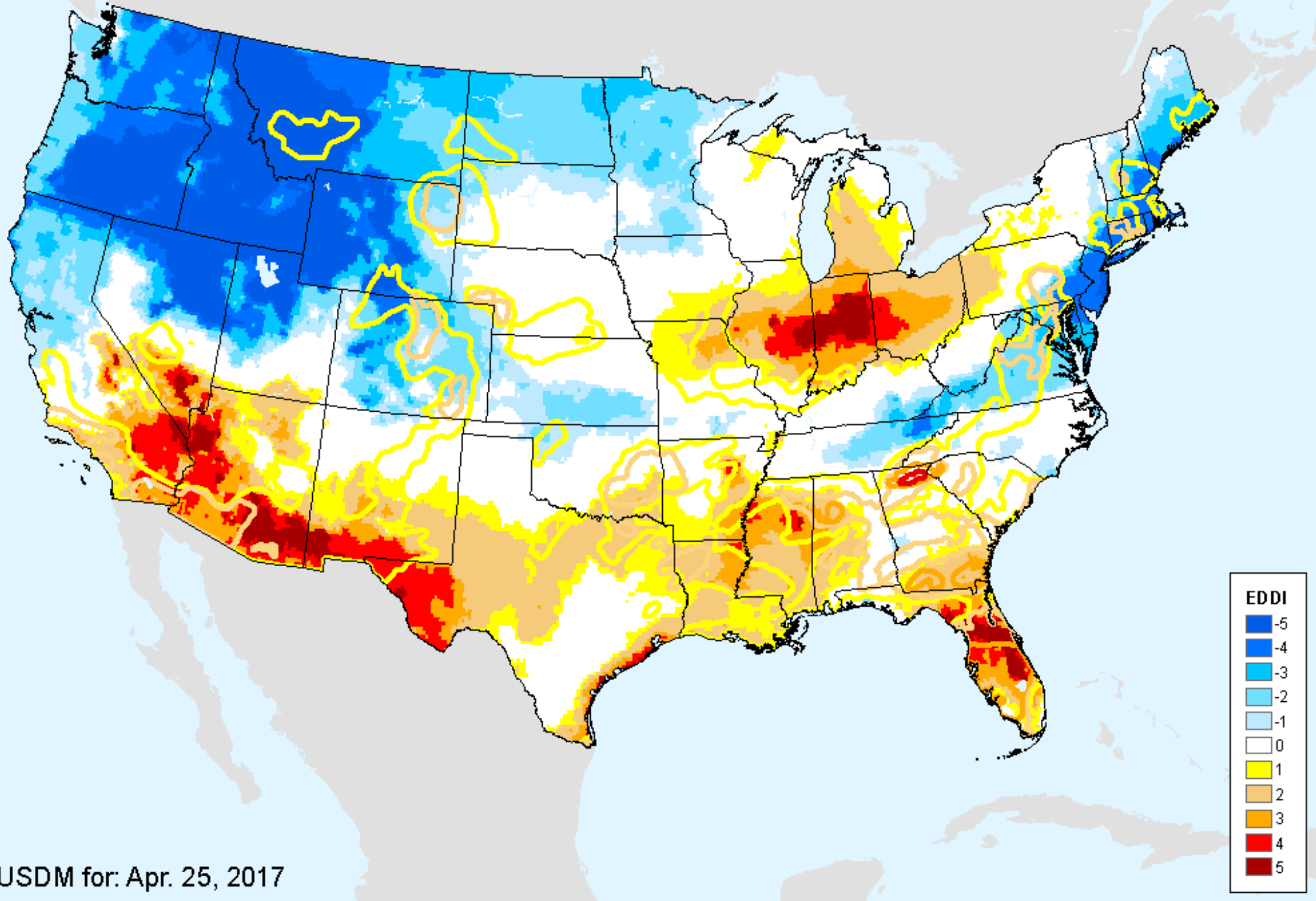

EDDI 2-week

As of: Tuesday, May 2, 2017

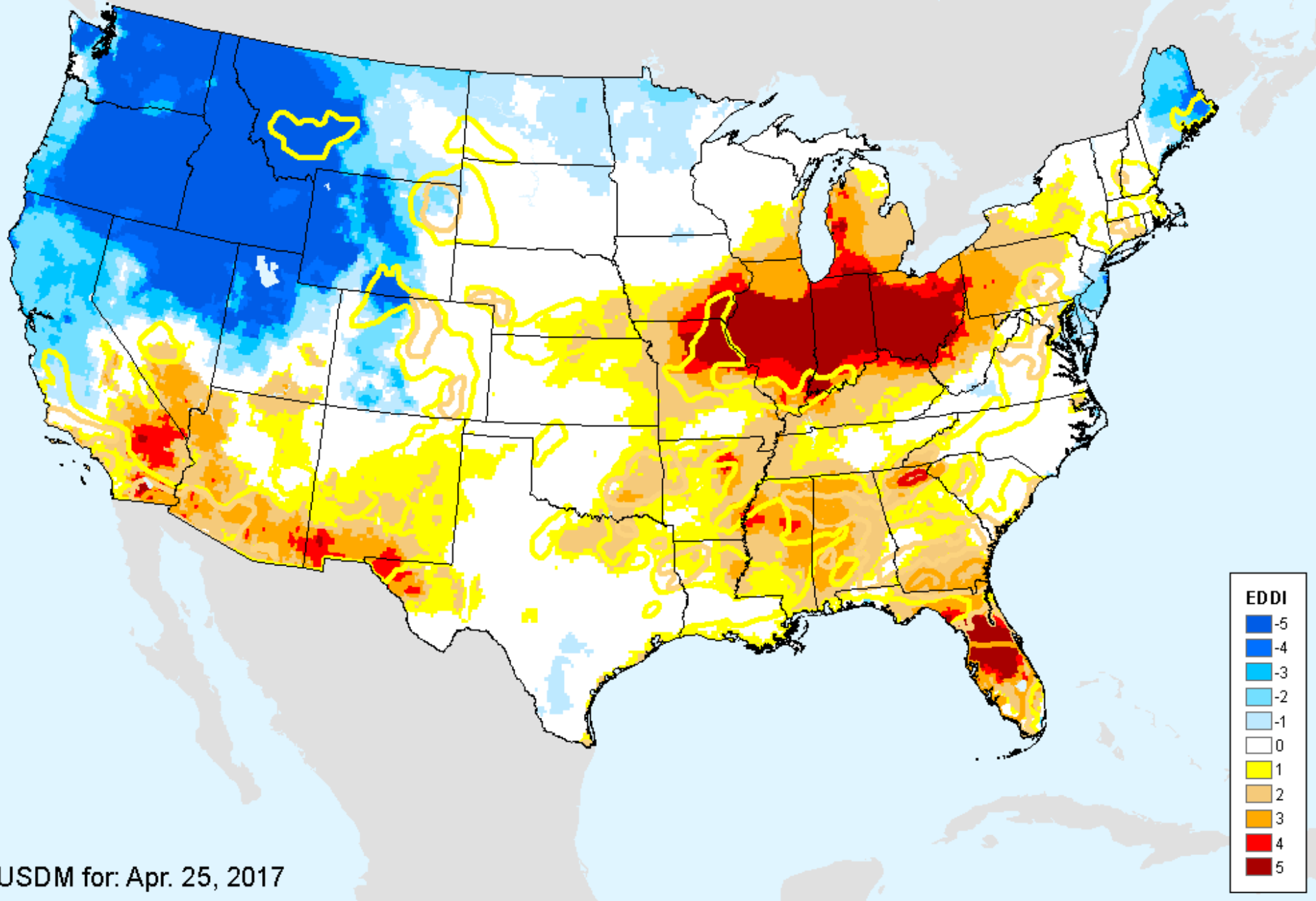

EDDI 3-week

As of: Tuesday, May 2, 2017

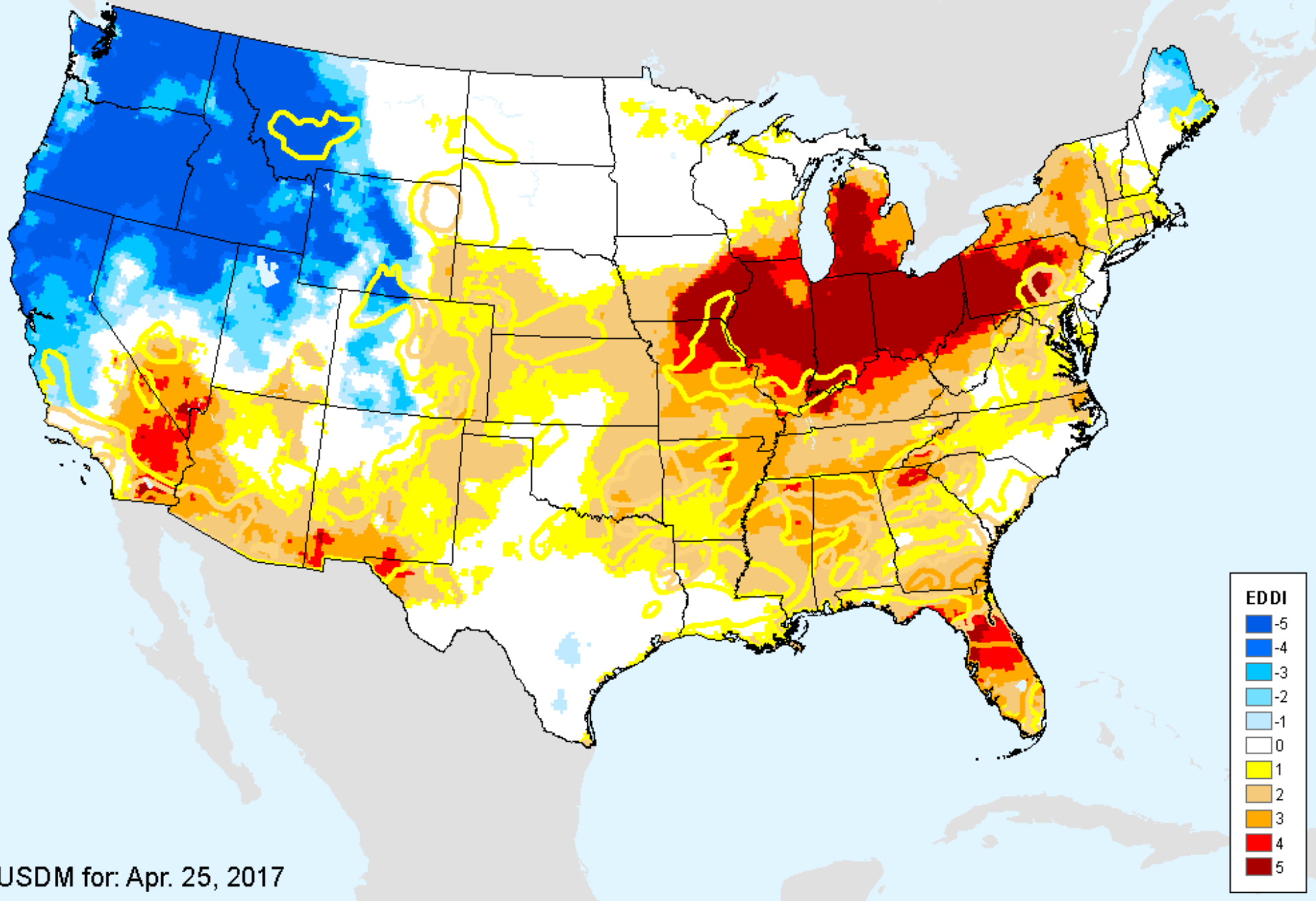

USDM for: Apr. 25, 2017

EDDI 4-week

As of: Tuesday, May 2, 2017

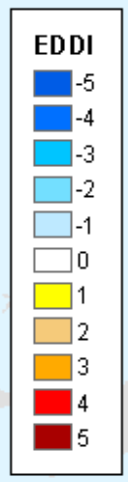
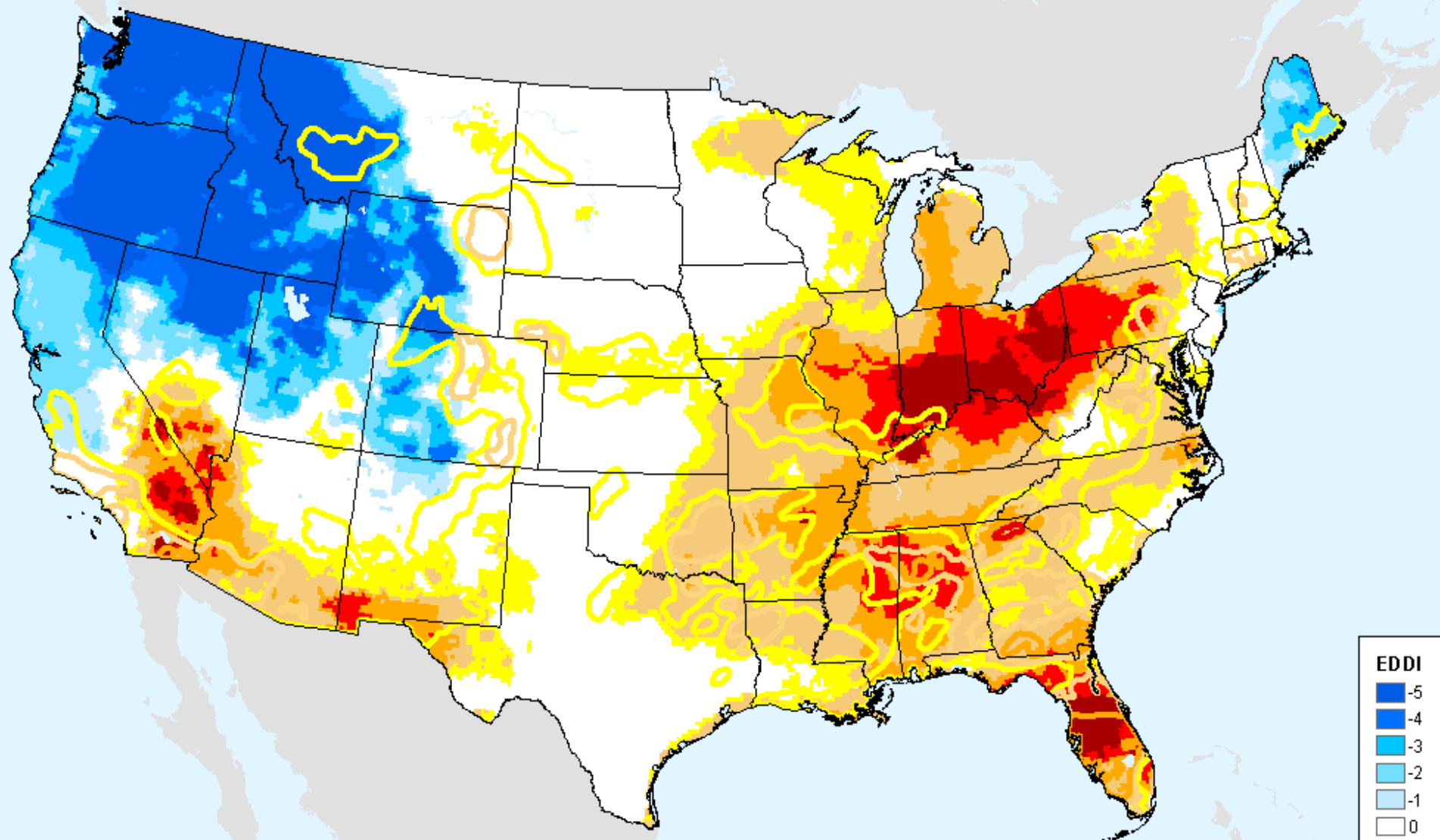

USDM for: Apr. 25, 2017

EDDI 5-week

As of: Tuesday, May 2, 2017

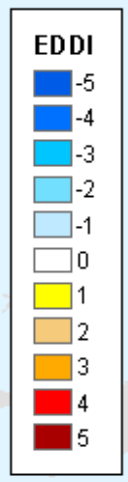
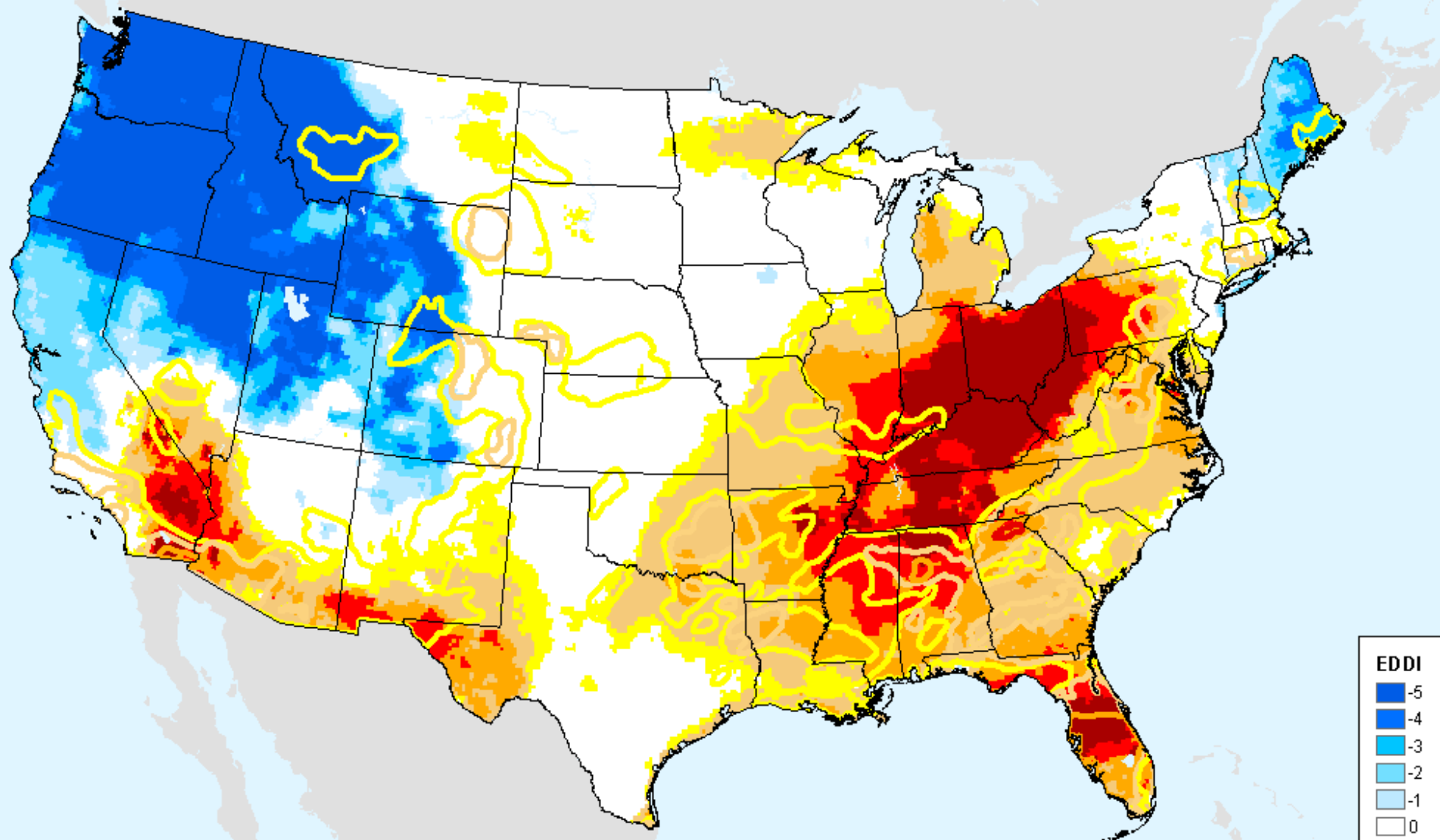

USDM for: Apr. 25, 2017

EDDI 6-week

As of: Tuesday, May 2, 2017

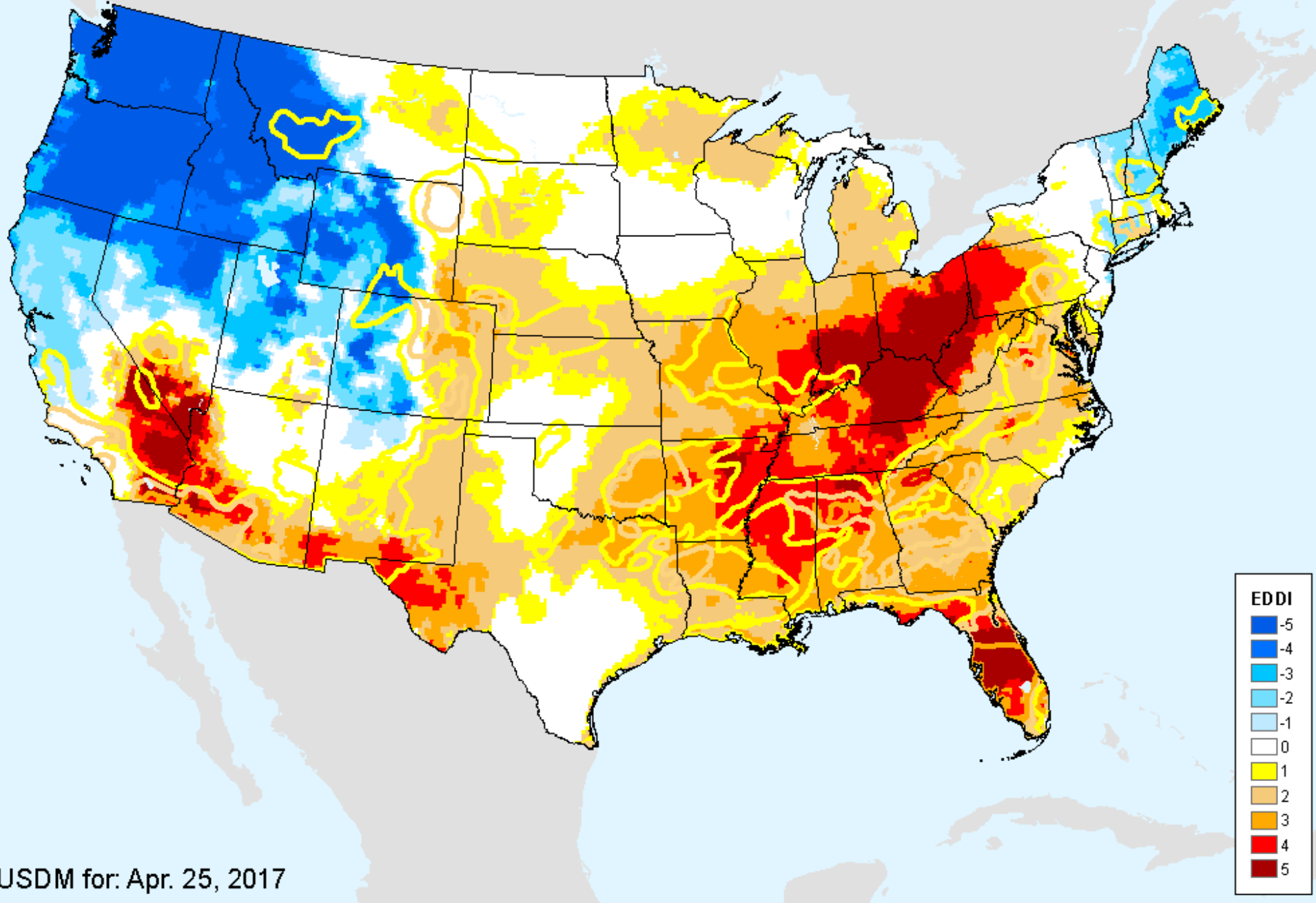

EDDI 7-week

As of: Tuesday, May 2, 2017

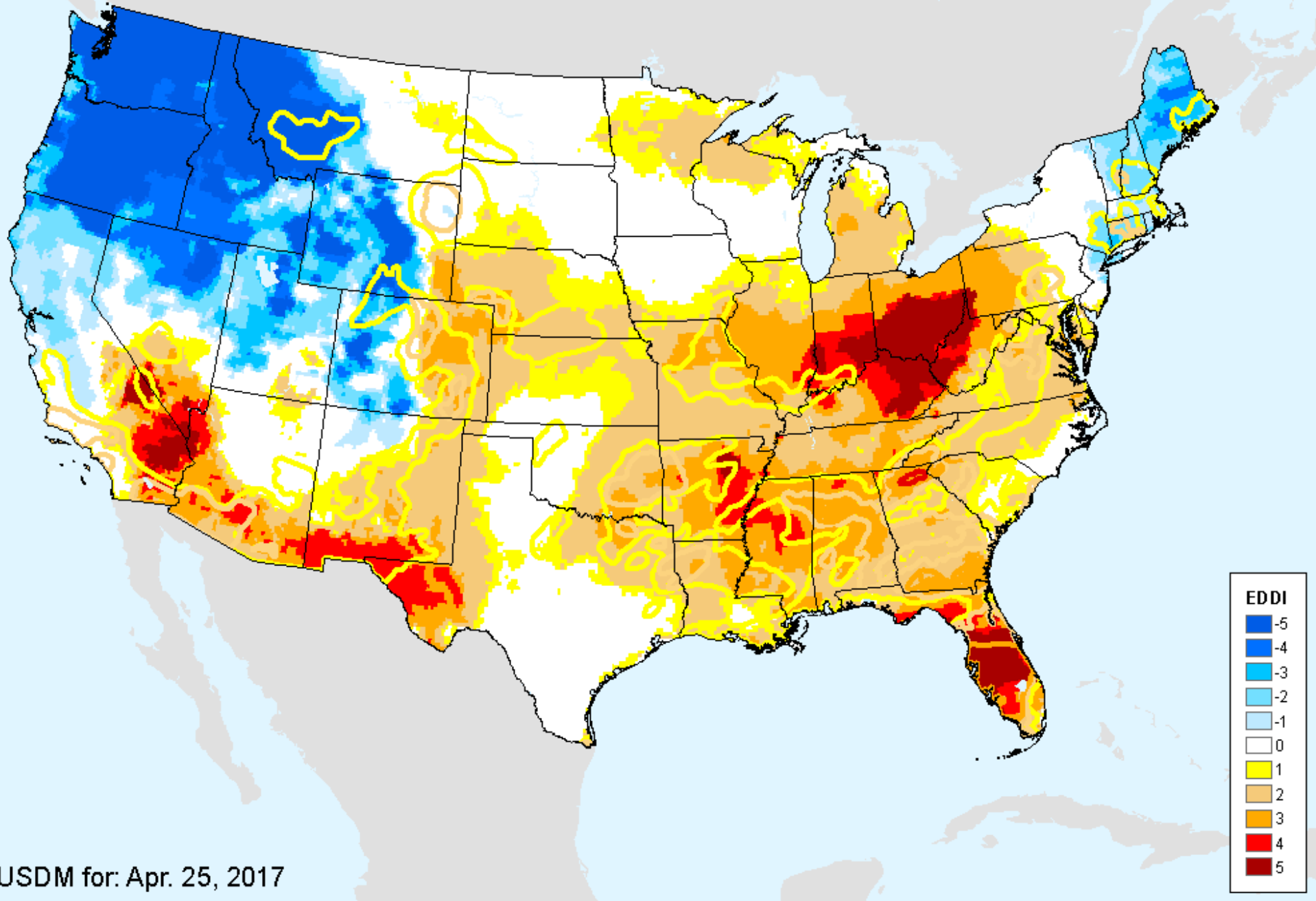

EDDI 8-week

As of: Tuesday, May 2, 2017

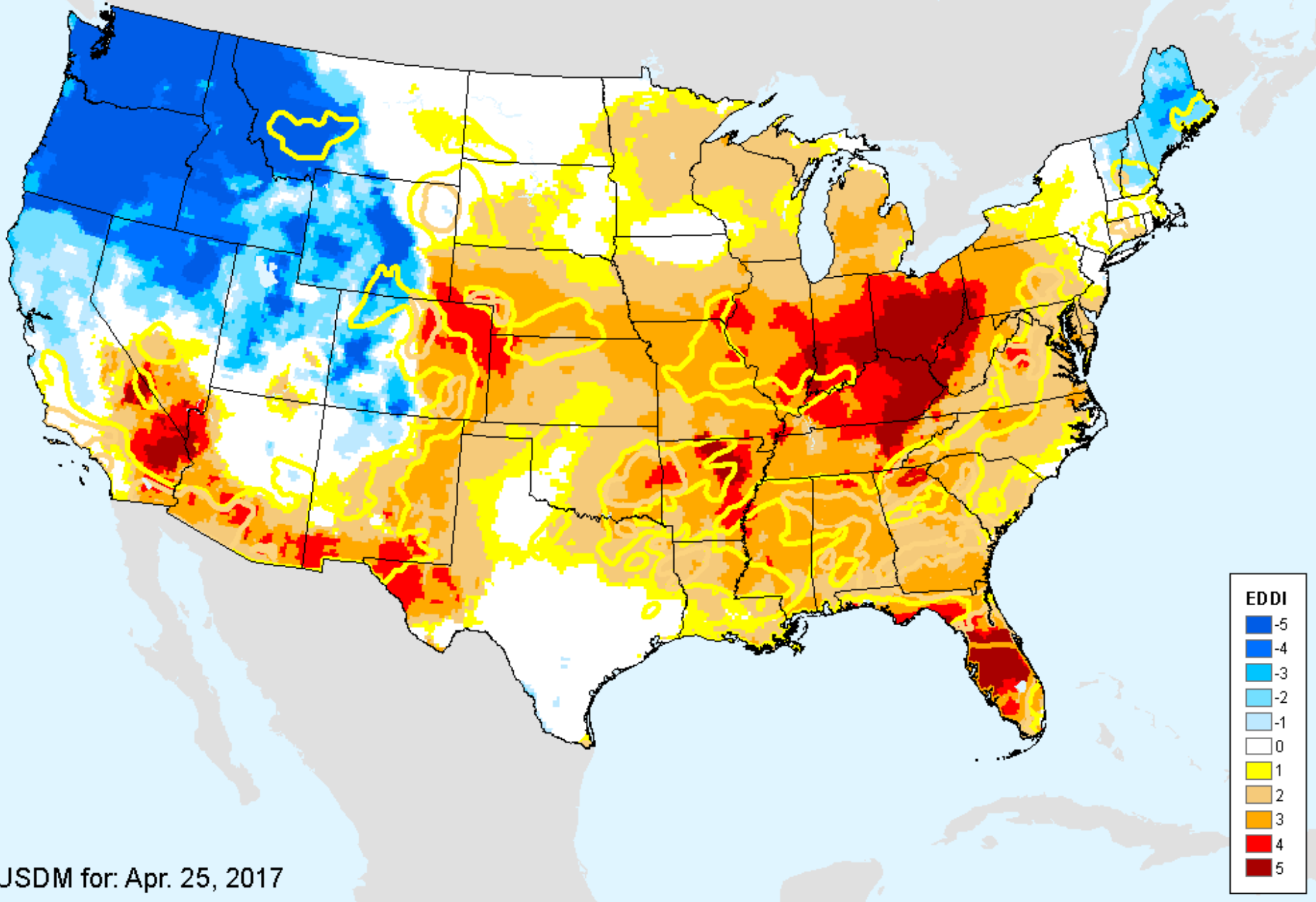

USDM for: Apr. 25, 2017

EDDI 9-week

As of: Tuesday, May 2, 2017

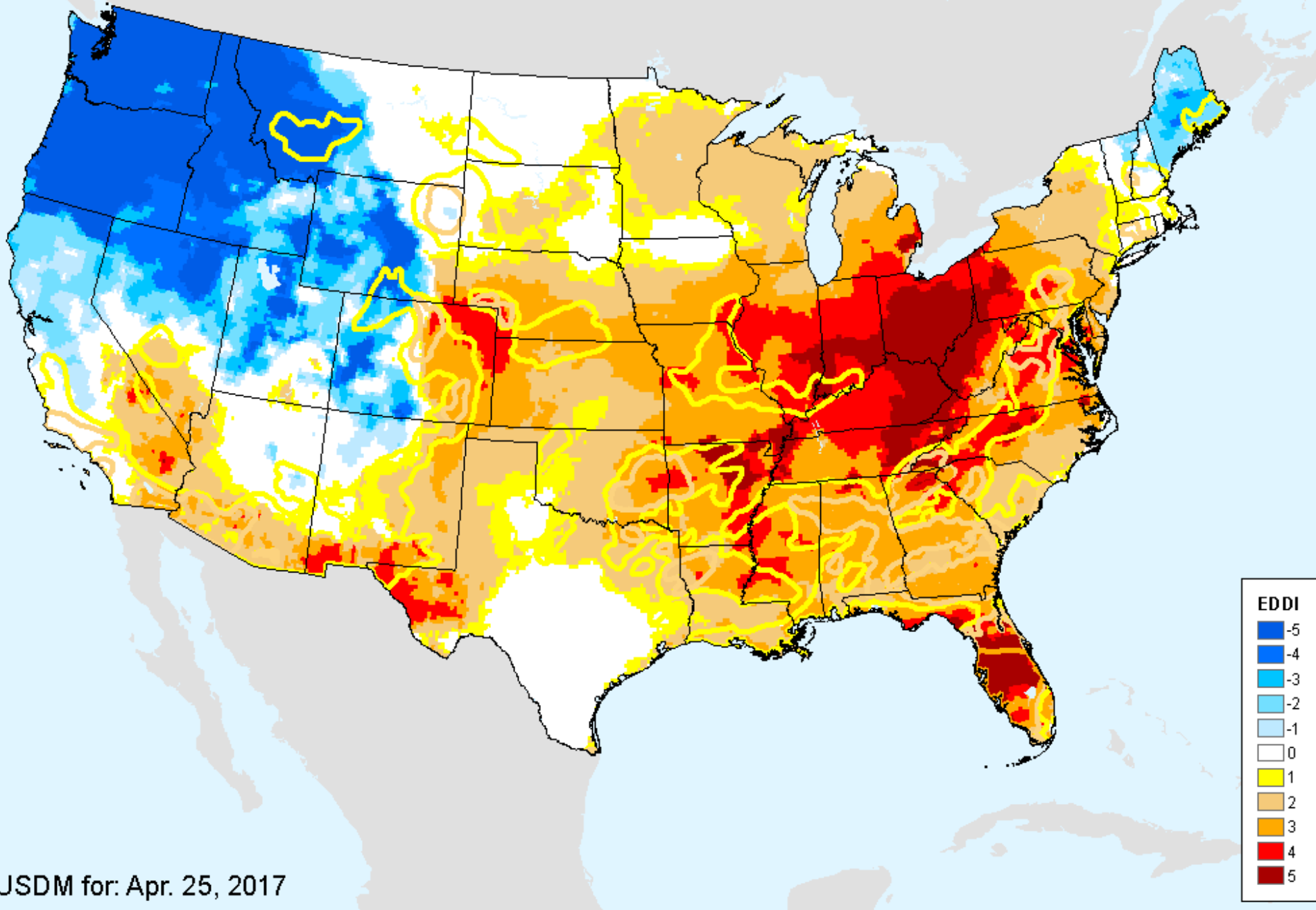

EDDI 10-week

As of: Tuesday, May 2, 2017

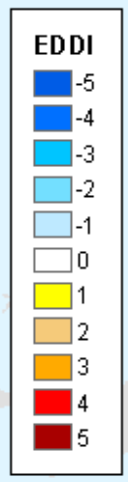
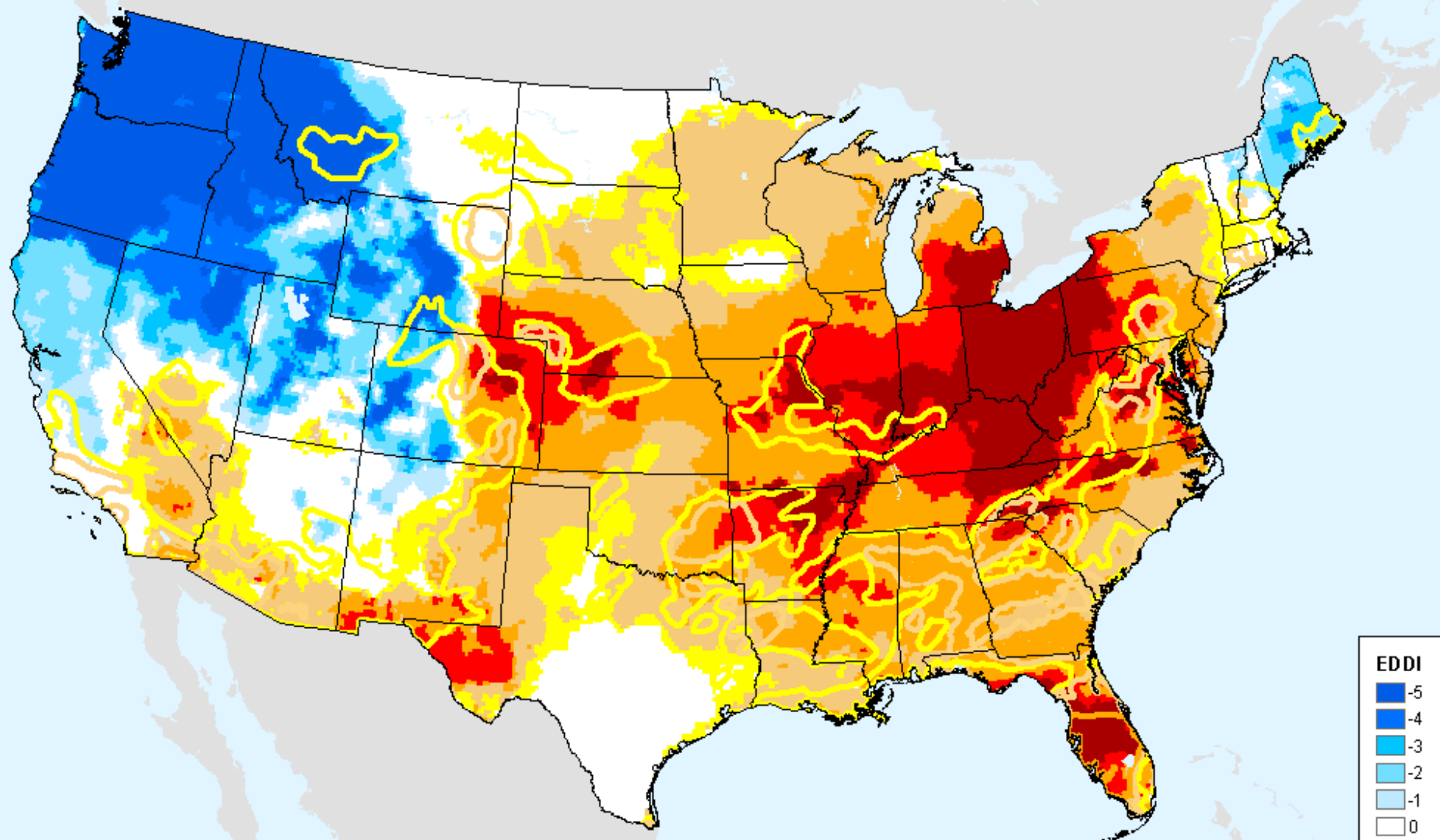

USDM for: Apr. 25, 2017

EDDI 11-week

As of: Tuesday, May 2, 2017

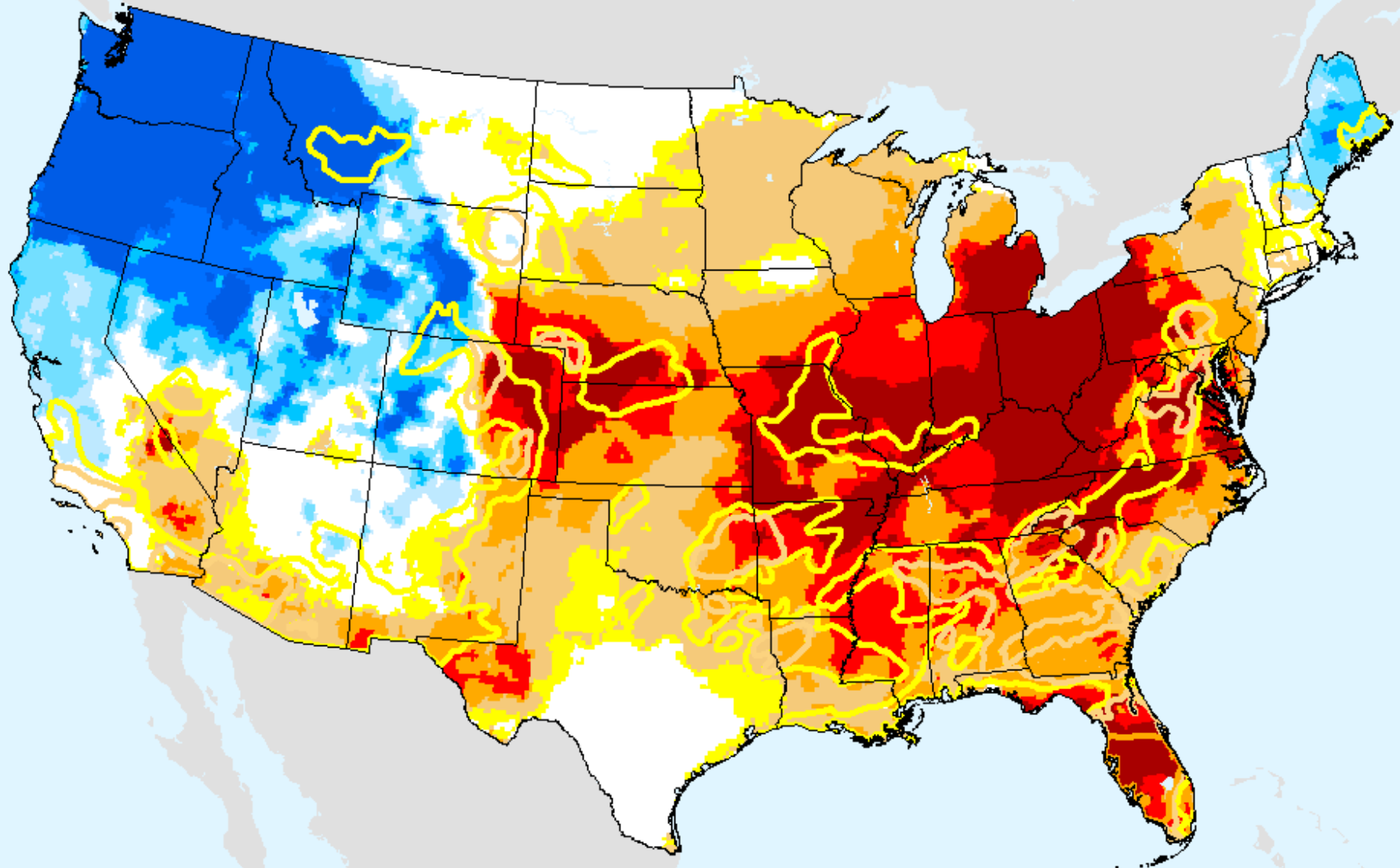

EDDI

- 5
- 4
- 3
- 2
- 1
- 0
- 1
- 2
- 3
- 4
- 5

USDM for: Apr. 25, 2017

EDDI 12-week

As of: Tuesday, May 2, 2017

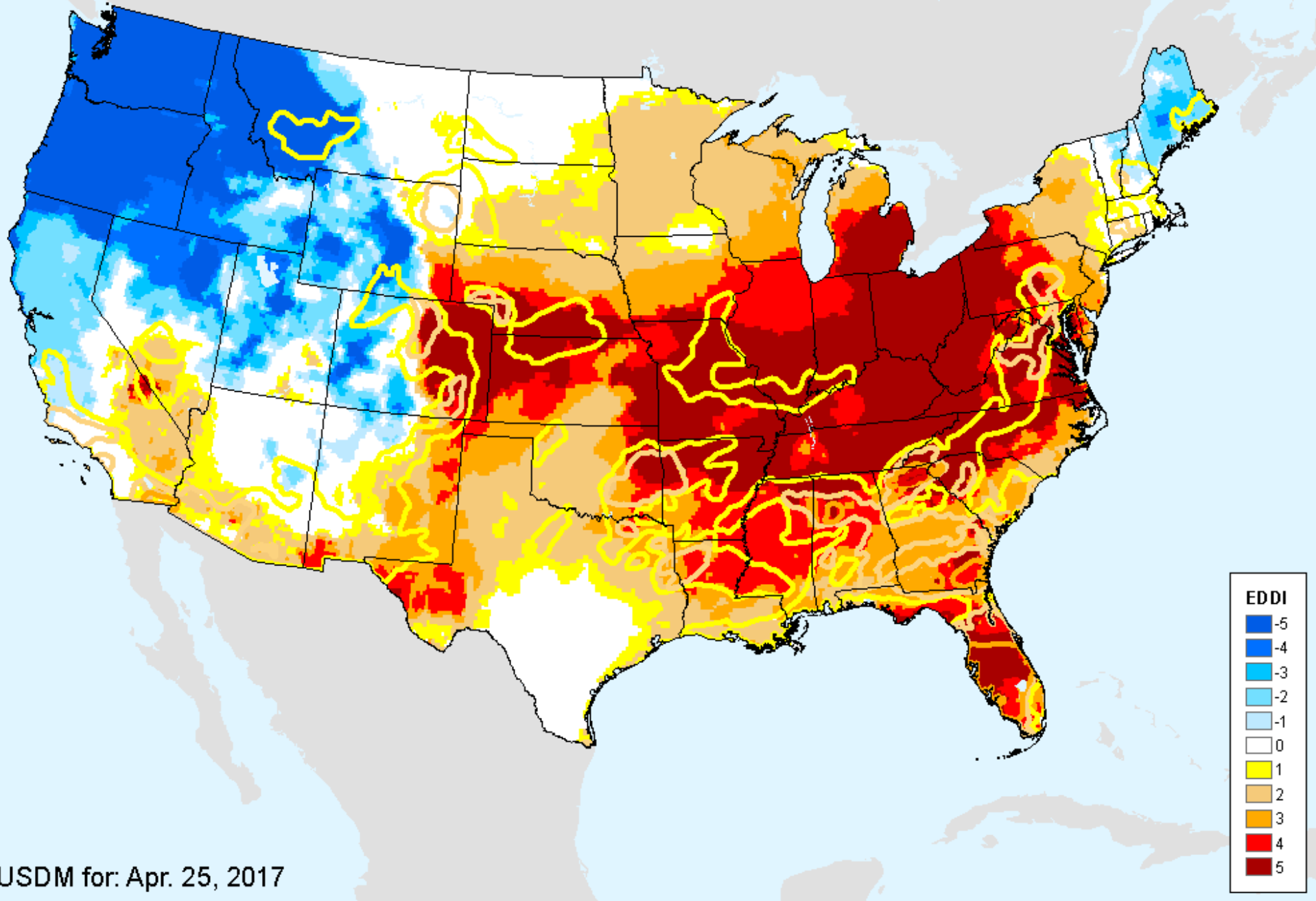

USDM for: Apr. 25, 2017

Vegetation Drought Response Index (VegDRI)

As of: Tuesday, May 2, 2017

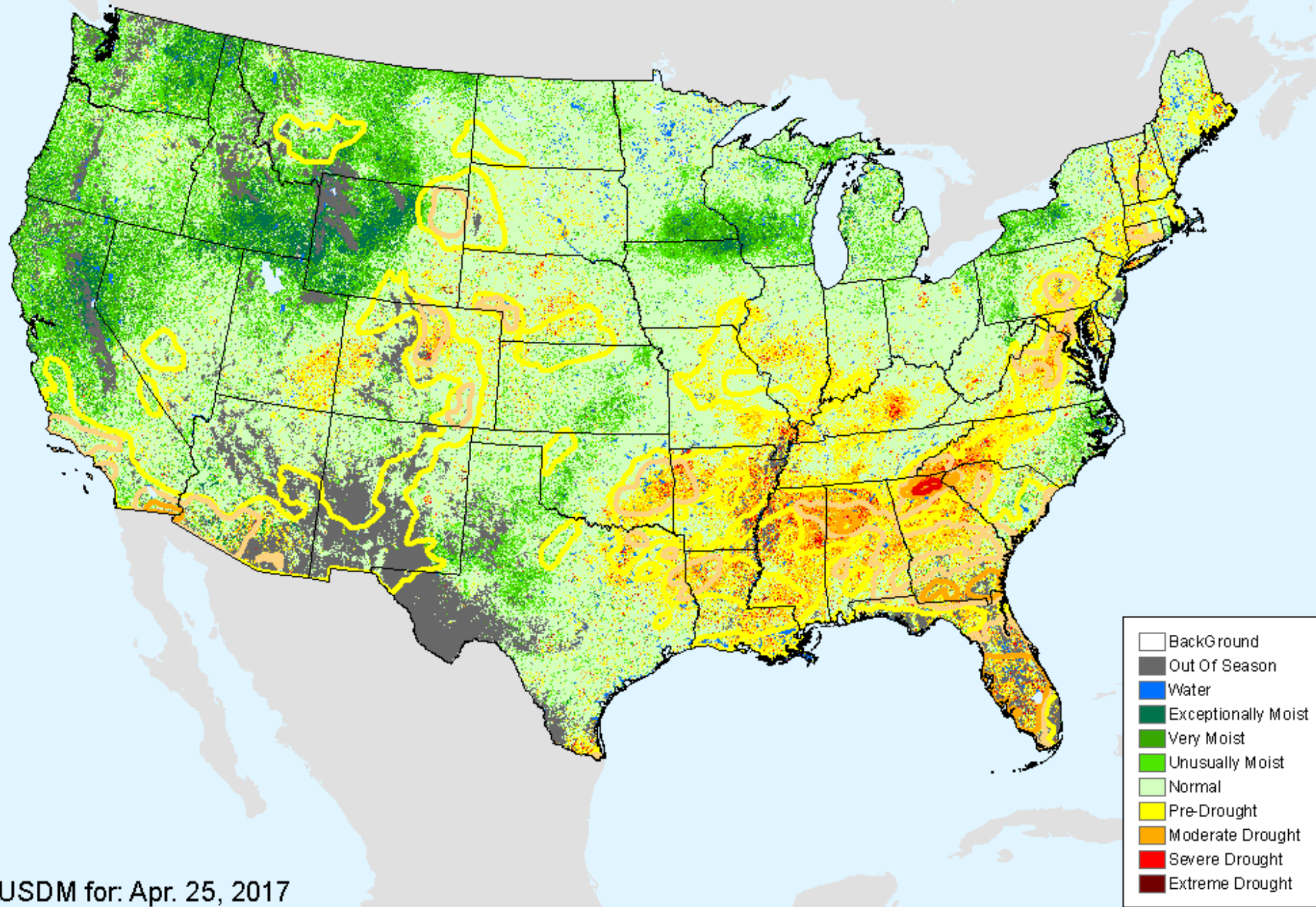

Evaporative Stress Index (ESI) 4-week

As of: Tuesday, May 2, 2017

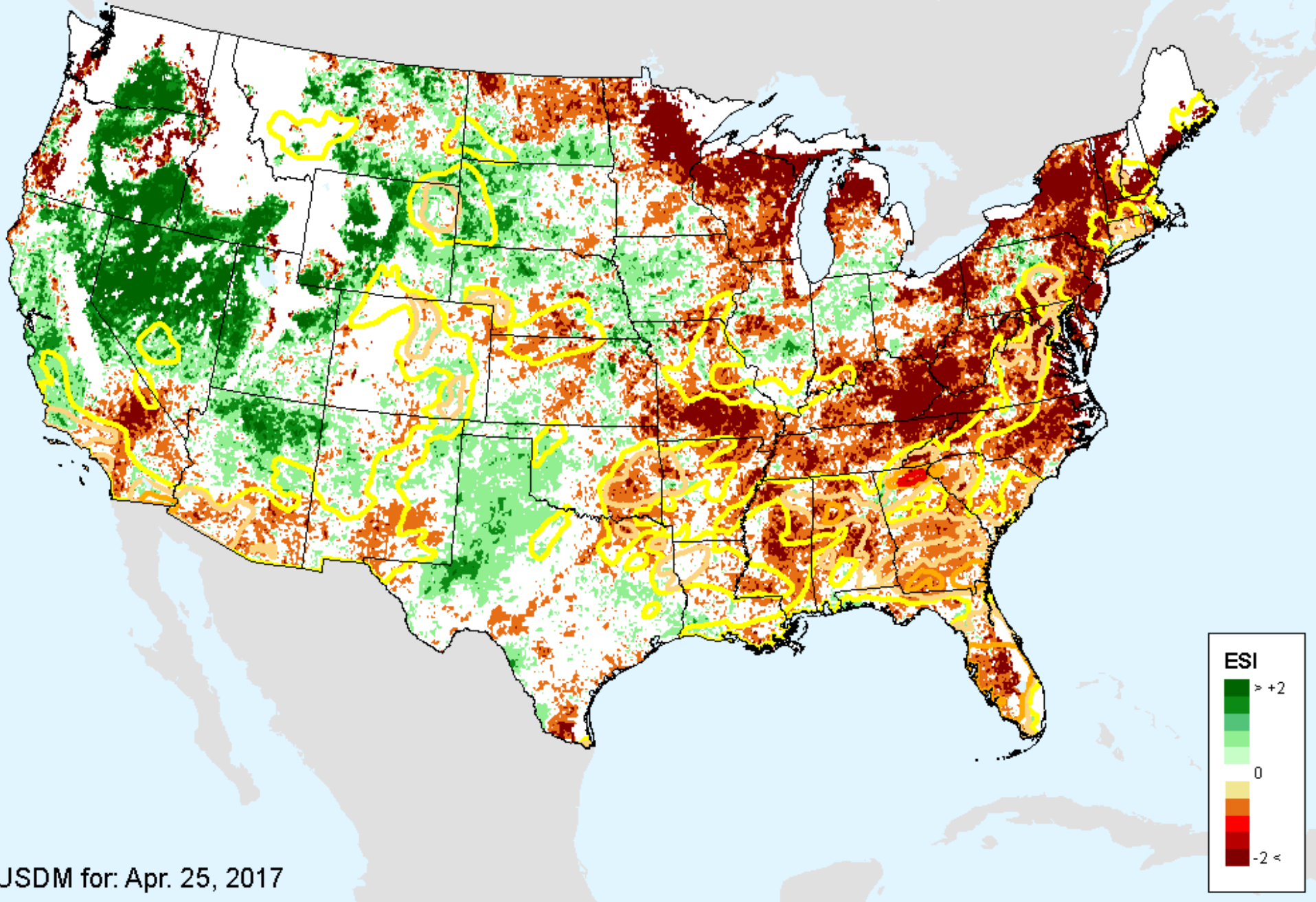

USDM for: Apr. 25, 2017

GRACE-Based Shallow Groundwater Drought Indicator

As of: Tuesday, May 2, 2017

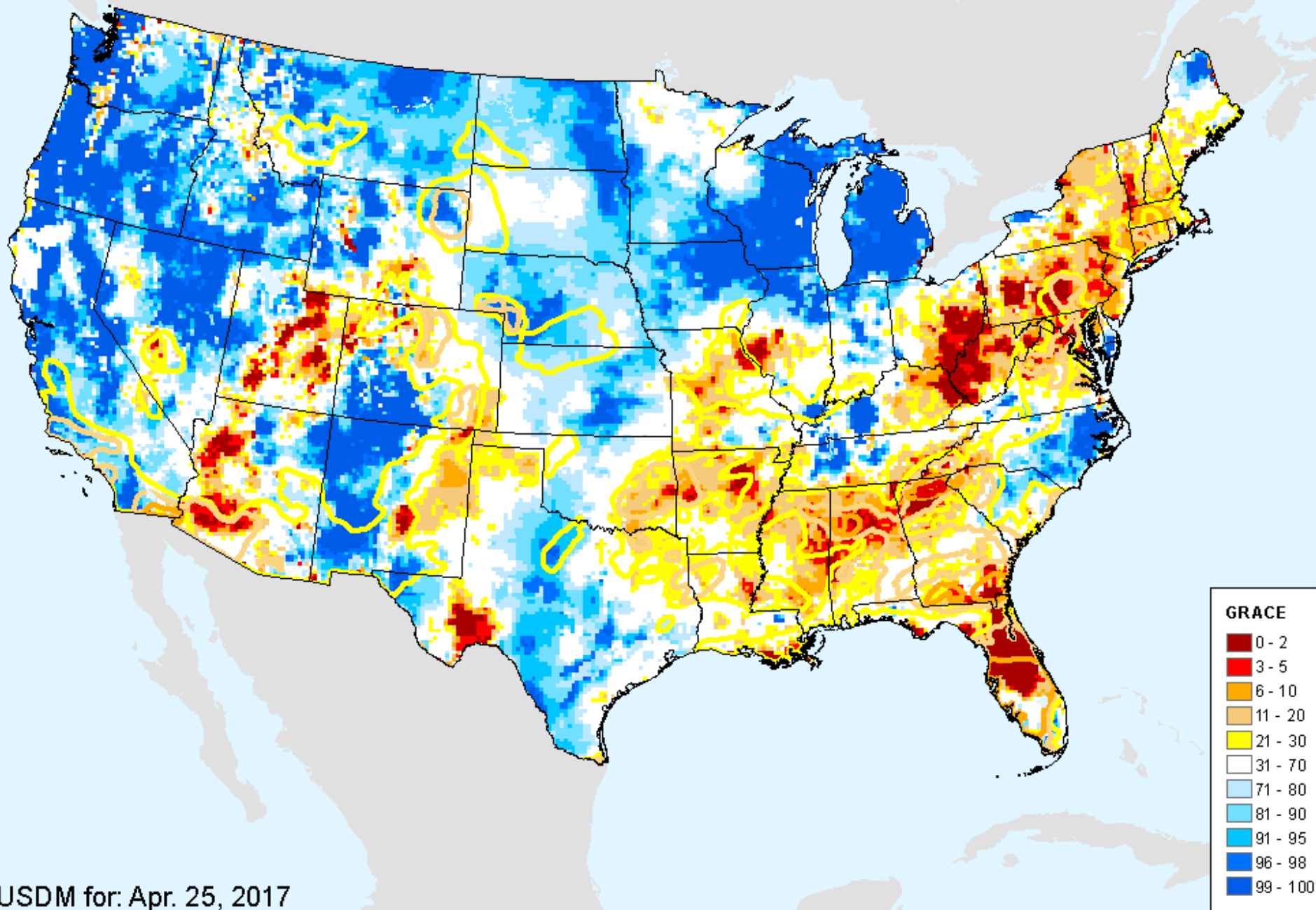

USDM for: Apr. 25, 2017

GRACE-Based Root Zone Soil Moisture Drought Indicator

As of: Tuesday, May 2, 2017

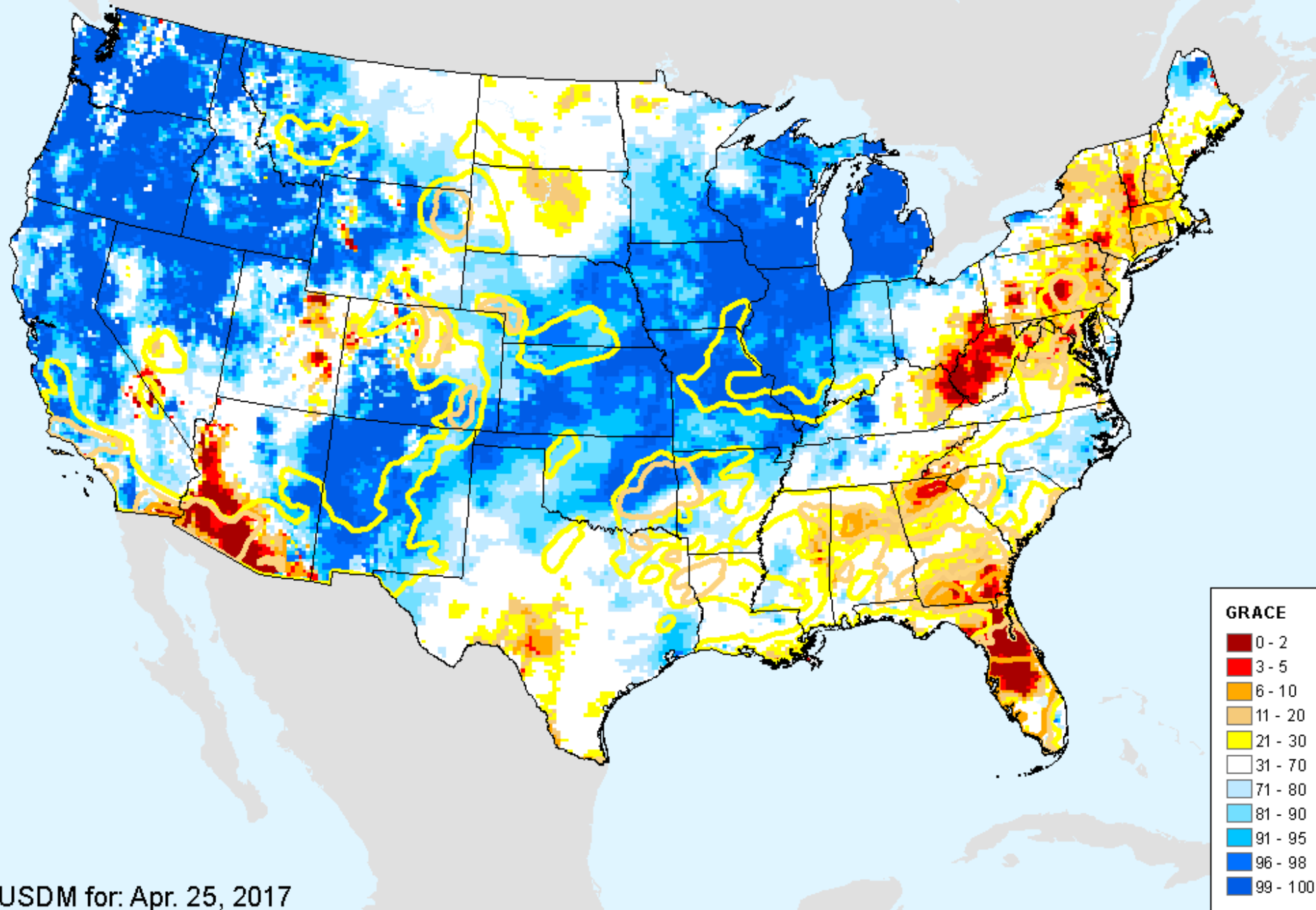

GRACE-Based Surface Soil Moisture Drought Indicator

As of: Tuesday, May 2, 2017

