

AHPS 7-Day Precipitation

As of: Tuesday, June 25, 2019

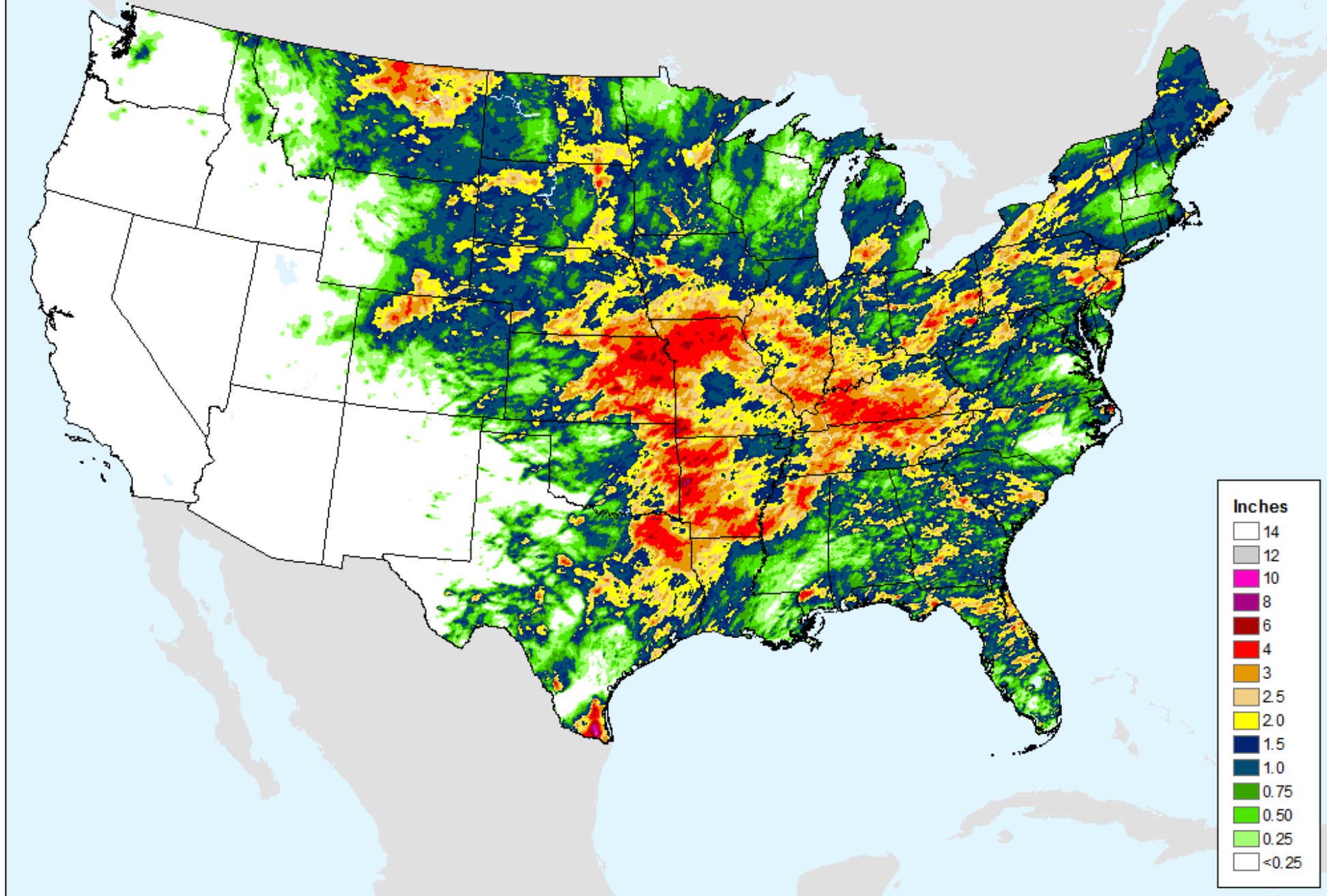

AHPS 7-Day Precipitation

As of: Tuesday, June 25, 2019

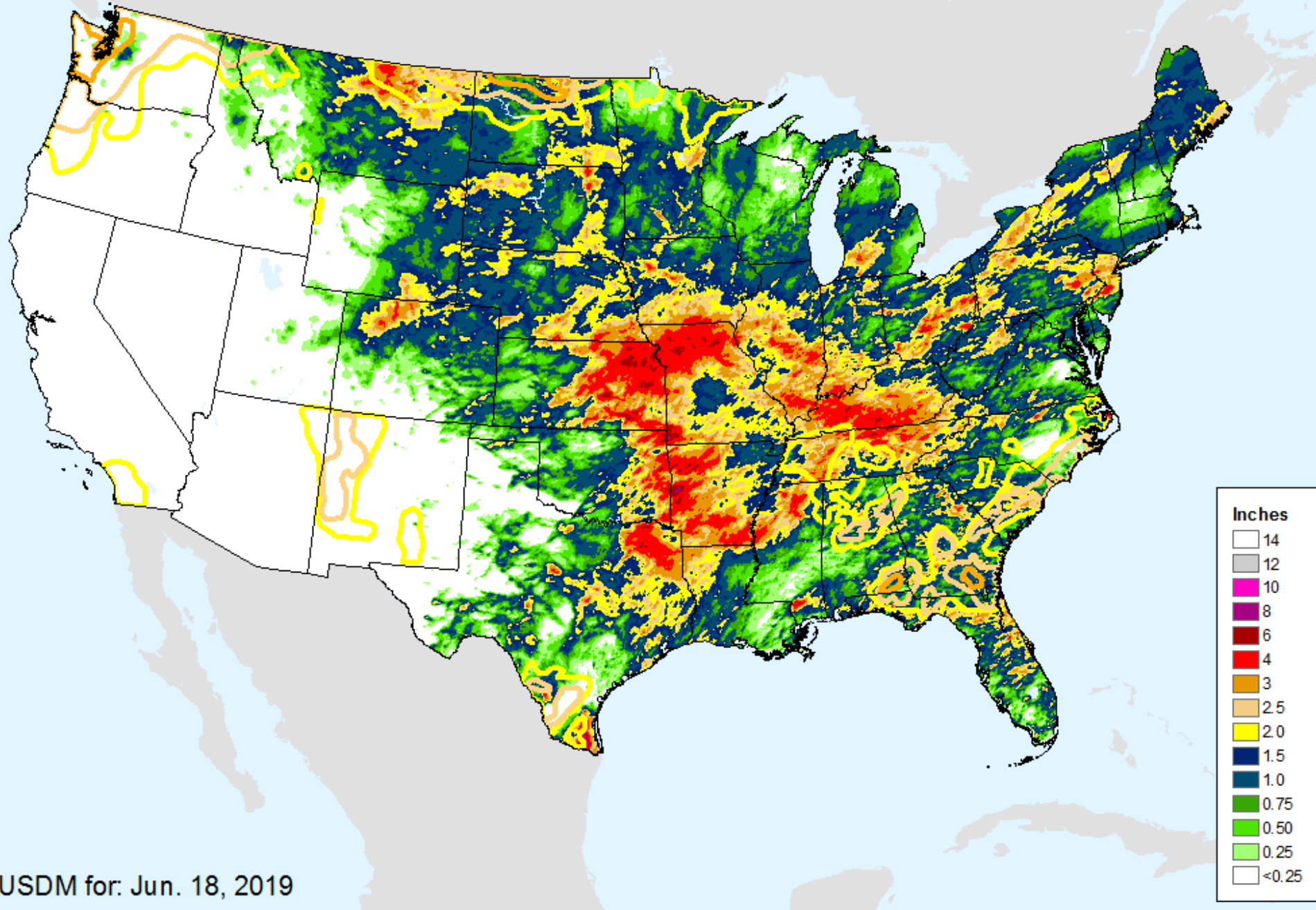

USDM for: Jun. 18, 2019

AHPS 14-Day Precip Departure

As of: Tuesday, June 25, 2019

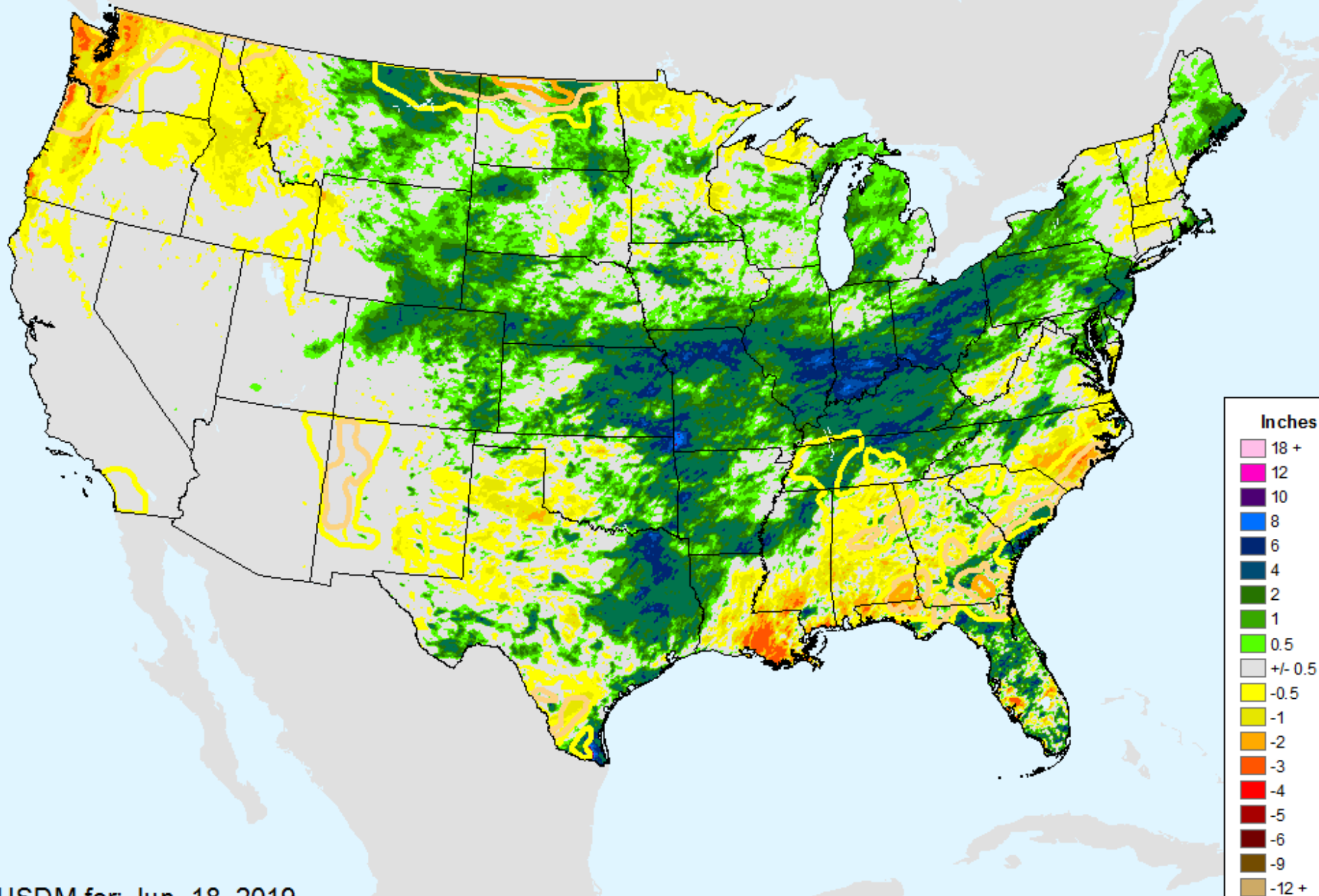

USDM for: Jun. 18, 2019

AHPS 14-Day Precip Departure

As of: Tuesday, June 25, 2019

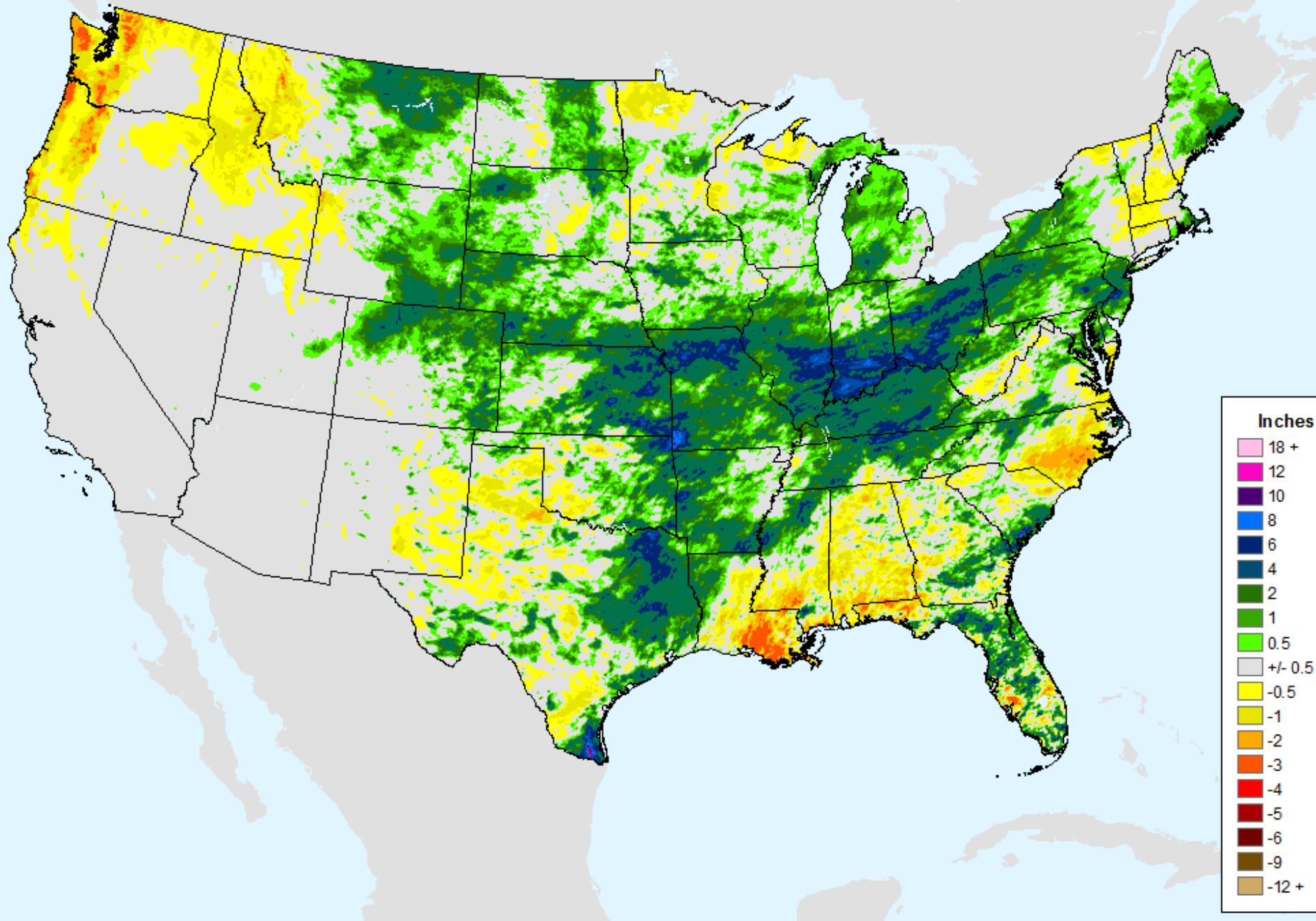

AHPS 30-Day Precip Departure

As of: Tuesday, June 25, 2019

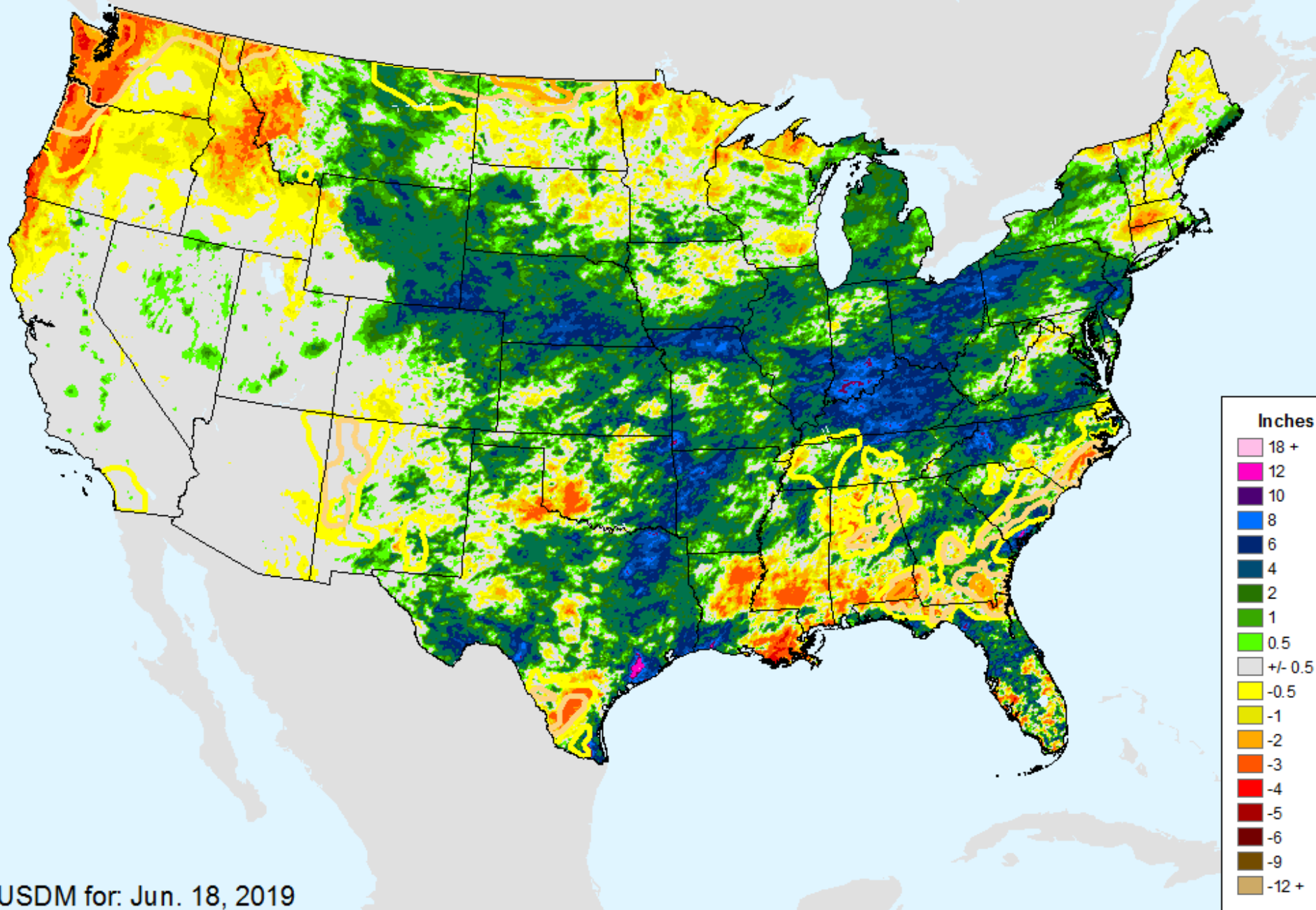

USDM for: Jun. 18, 2019

AHPS 30-Day Precip Departure

As of: Tuesday, June 25, 2019

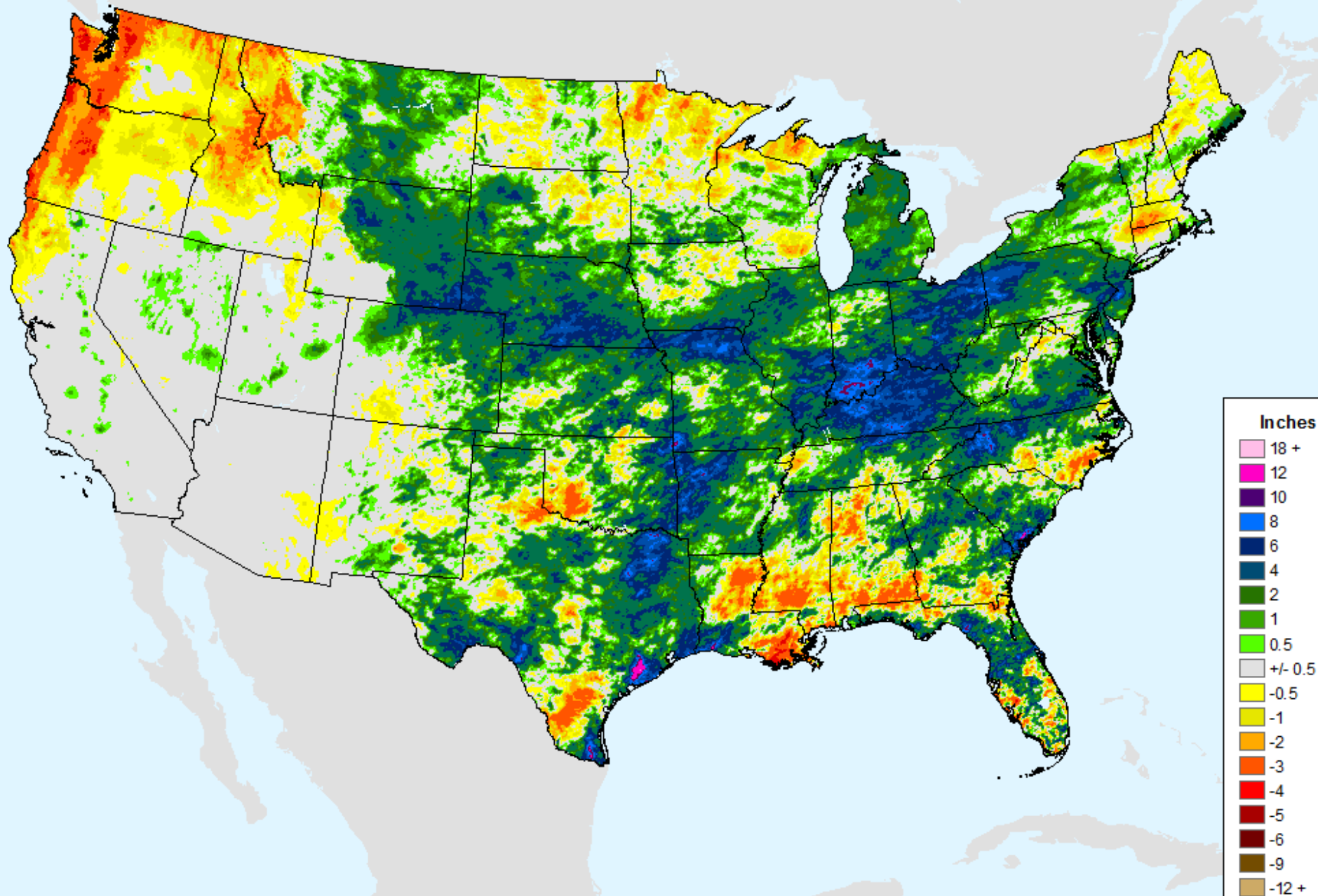

AHPS 30-Day Pct of Normal Pcp

As of: Tuesday, June 25, 2019

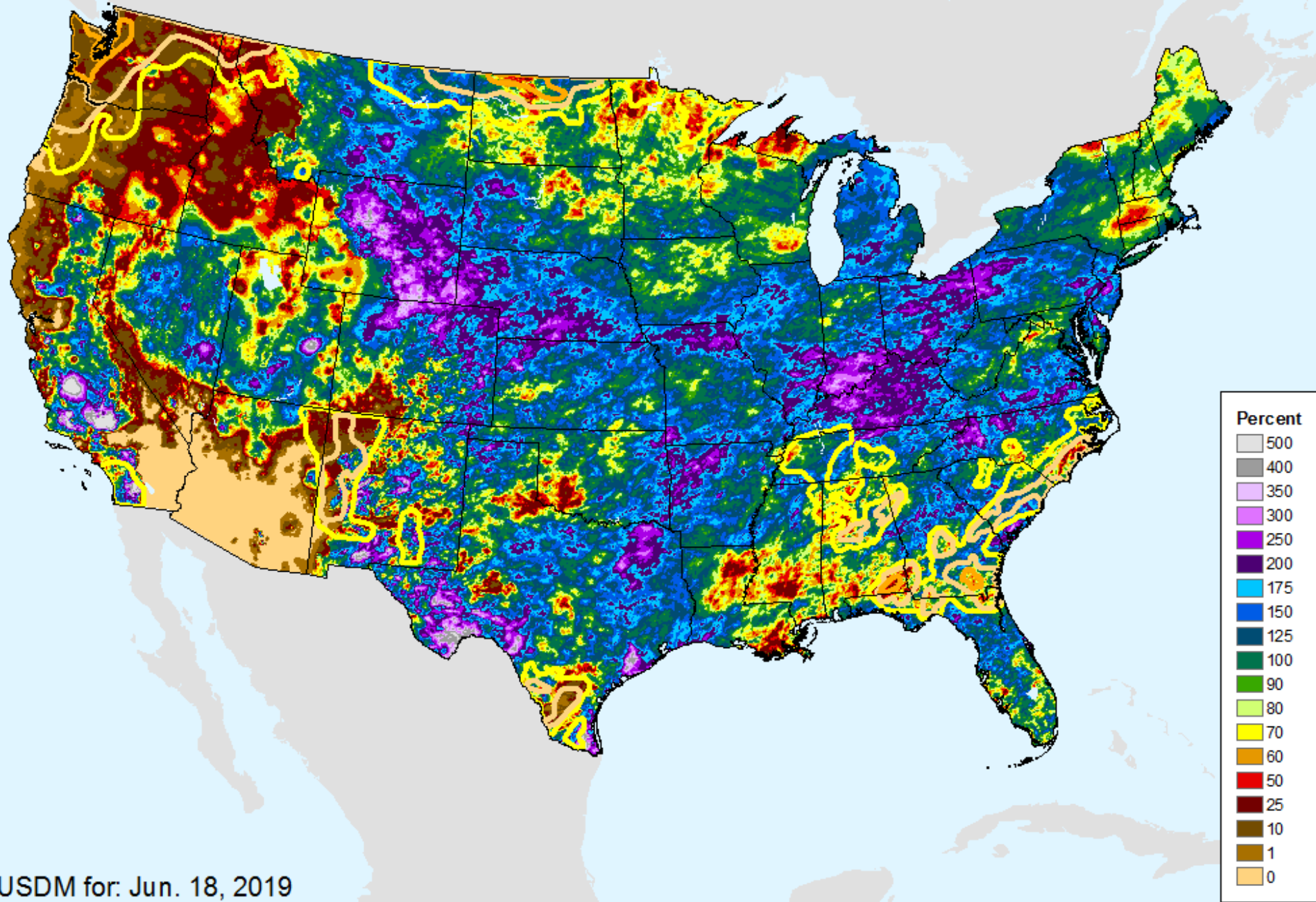

AHPS 30-Day Pct of Normal Pcp

As of: Tuesday, June 25, 2019

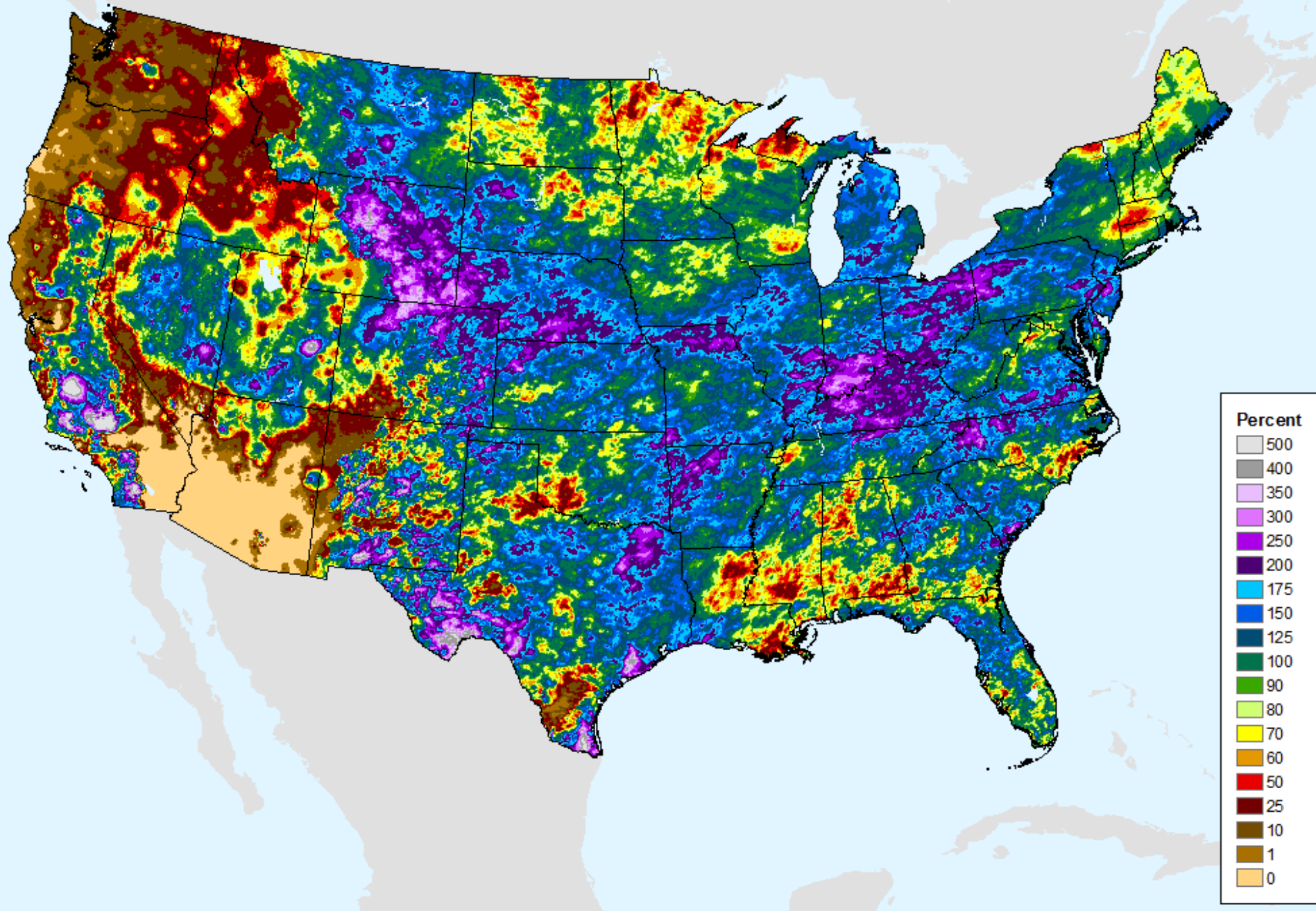

AHPS 60-Day Precip Departure

As of: Tuesday, June 25, 2019

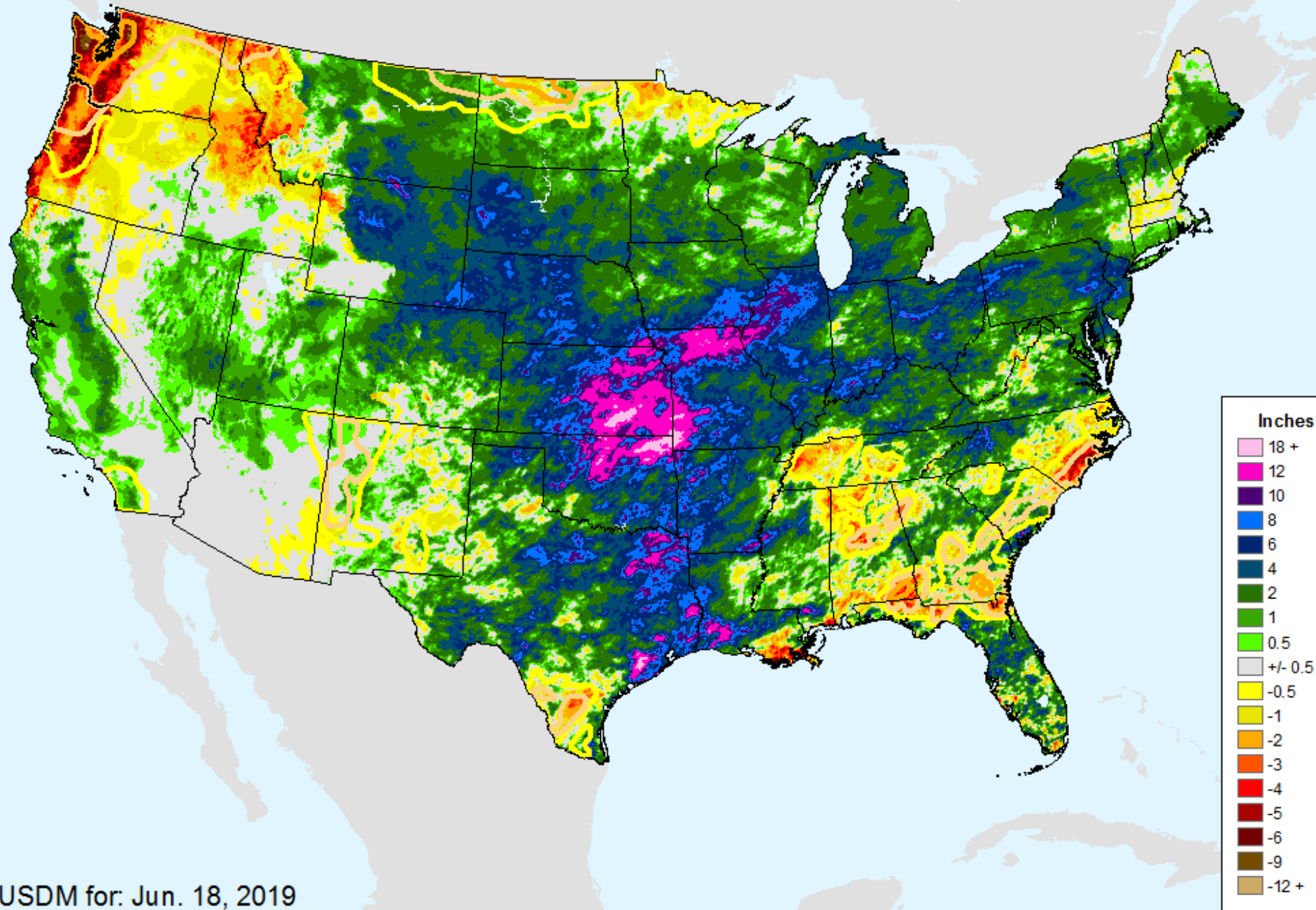

USDM for: Jun. 18, 2019

AHPS 60-Day Precip Departure

As of: Tuesday, June 25, 2019

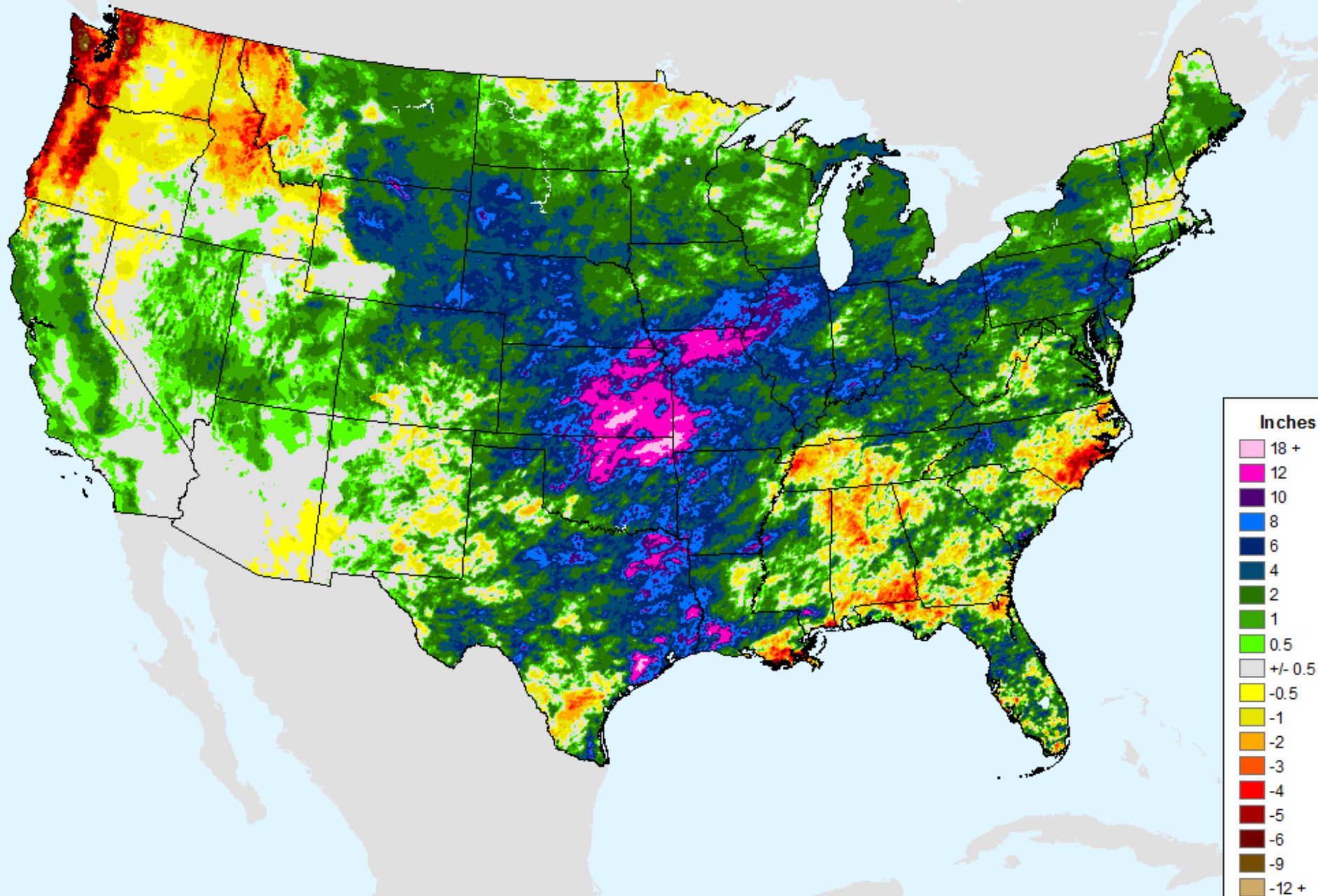

AHPS 60-Day Pct of Normal Pcp

As of: Tuesday, June 25, 2019

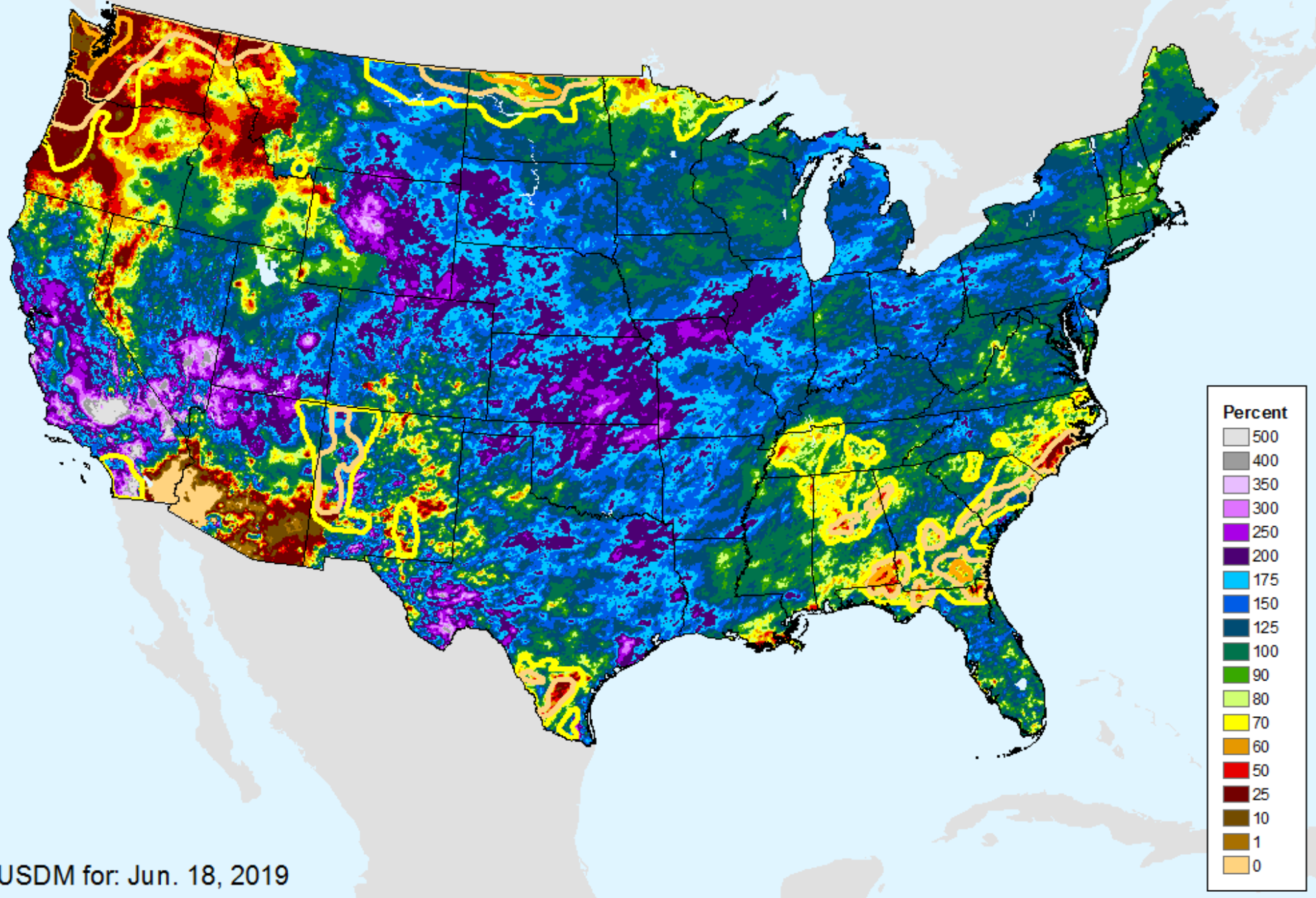

AHPS 60-Day Pct of Normal Pcp

As of: Tuesday, June 25, 2019

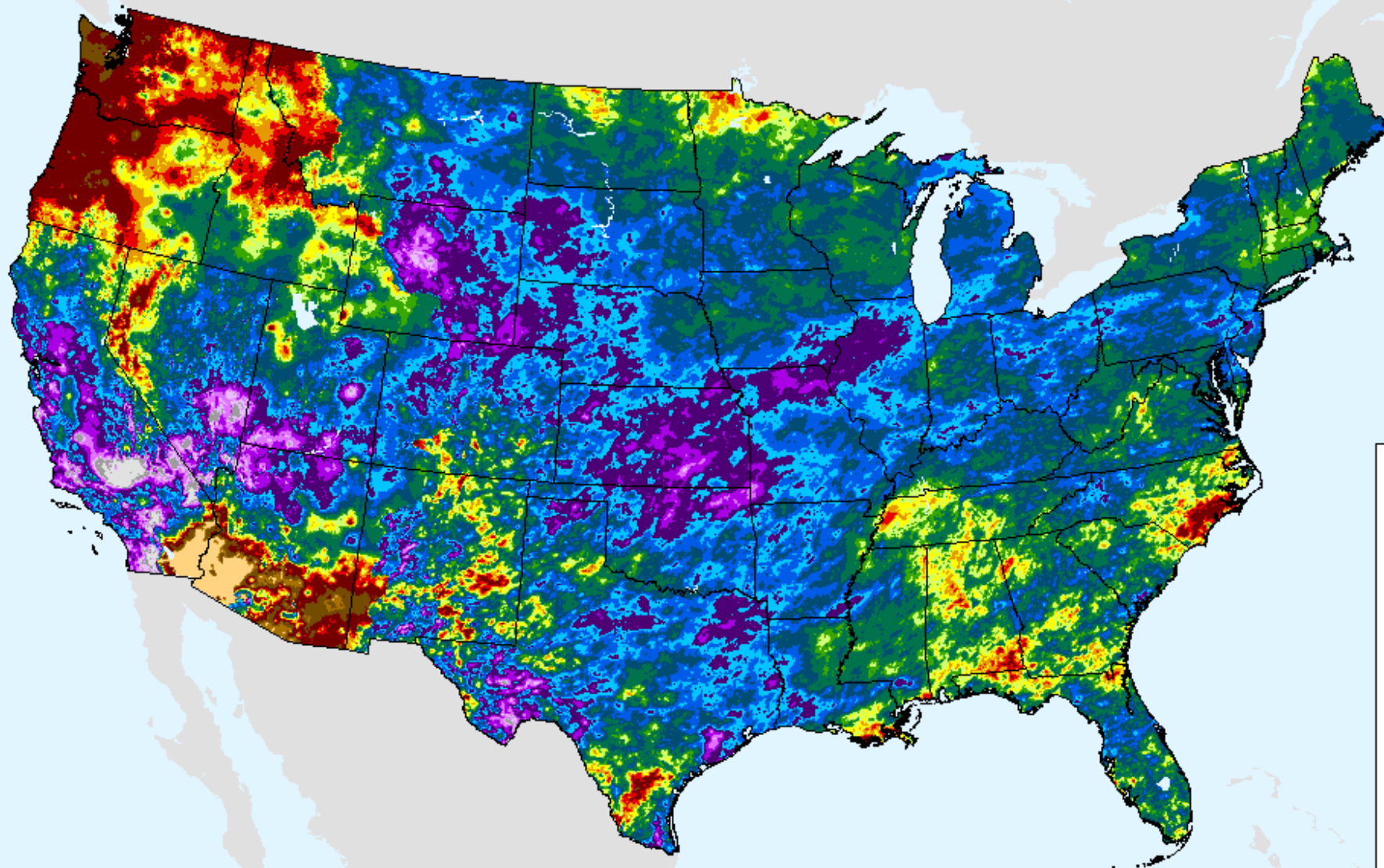

Percent

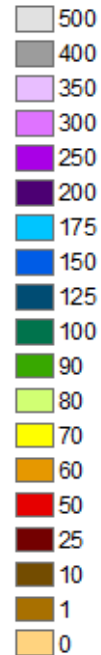

AHPS 90-Day Precip Departure

As of: Tuesday, June 25, 2019

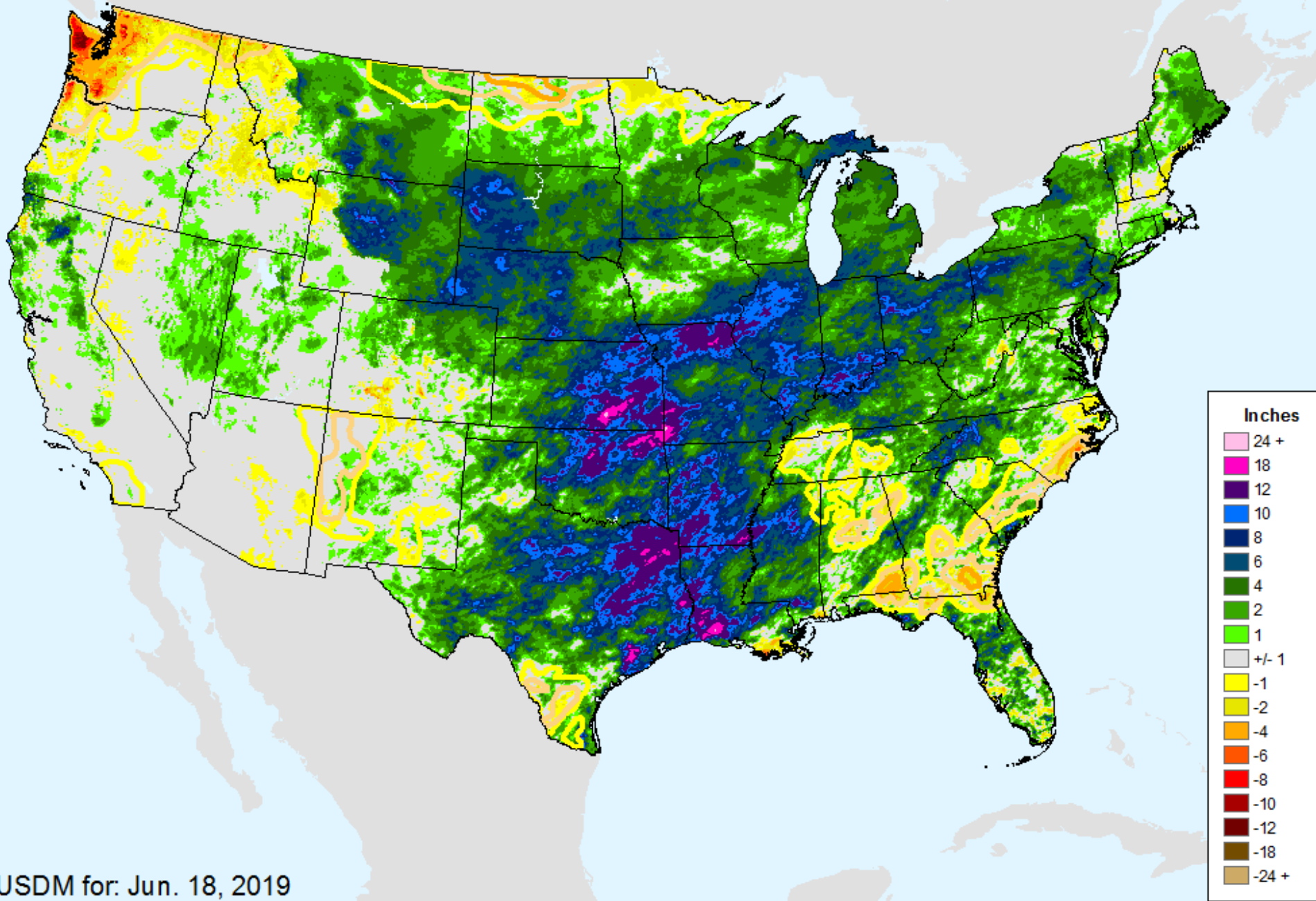

USDM for: Jun. 18, 2019

AHPS 90-Day Precip Departure

As of: Tuesday, June 25, 2019

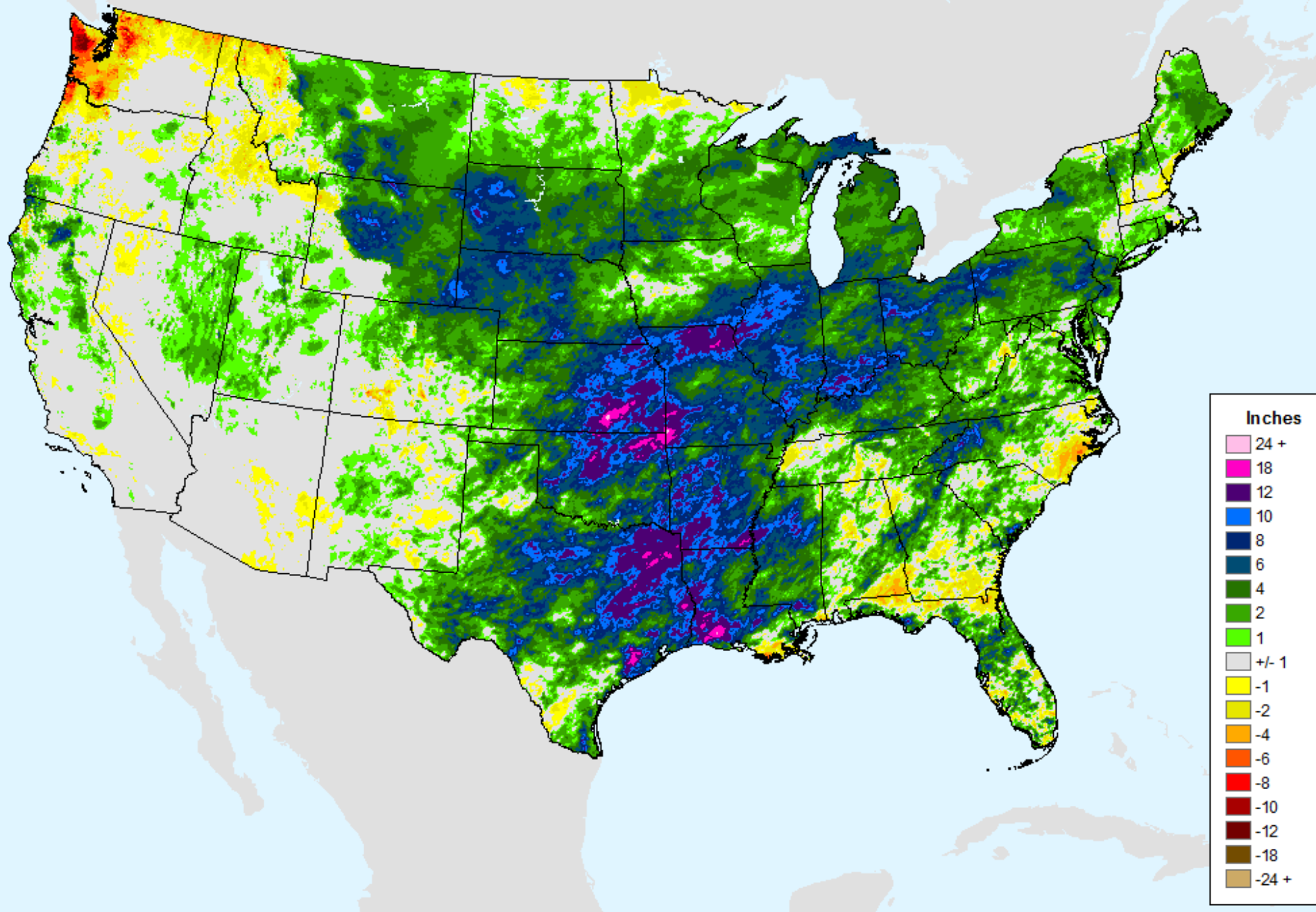

AHPS 90-Day Pct of Normal Pcp

As of: Tuesday, June 25, 2019

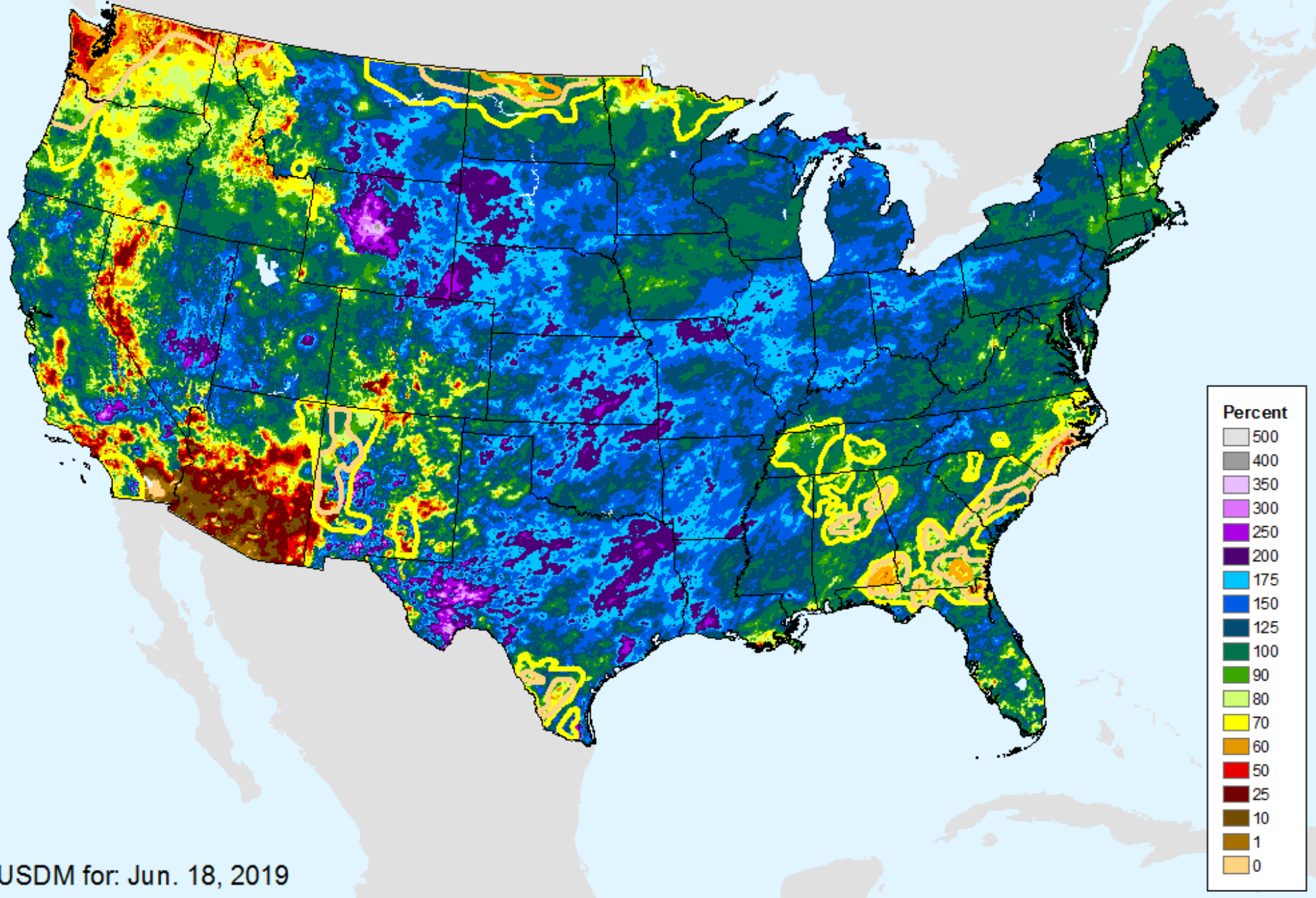

AHPS 90-Day Pct of Normal Pcp

As of: Tuesday, June 25, 2019

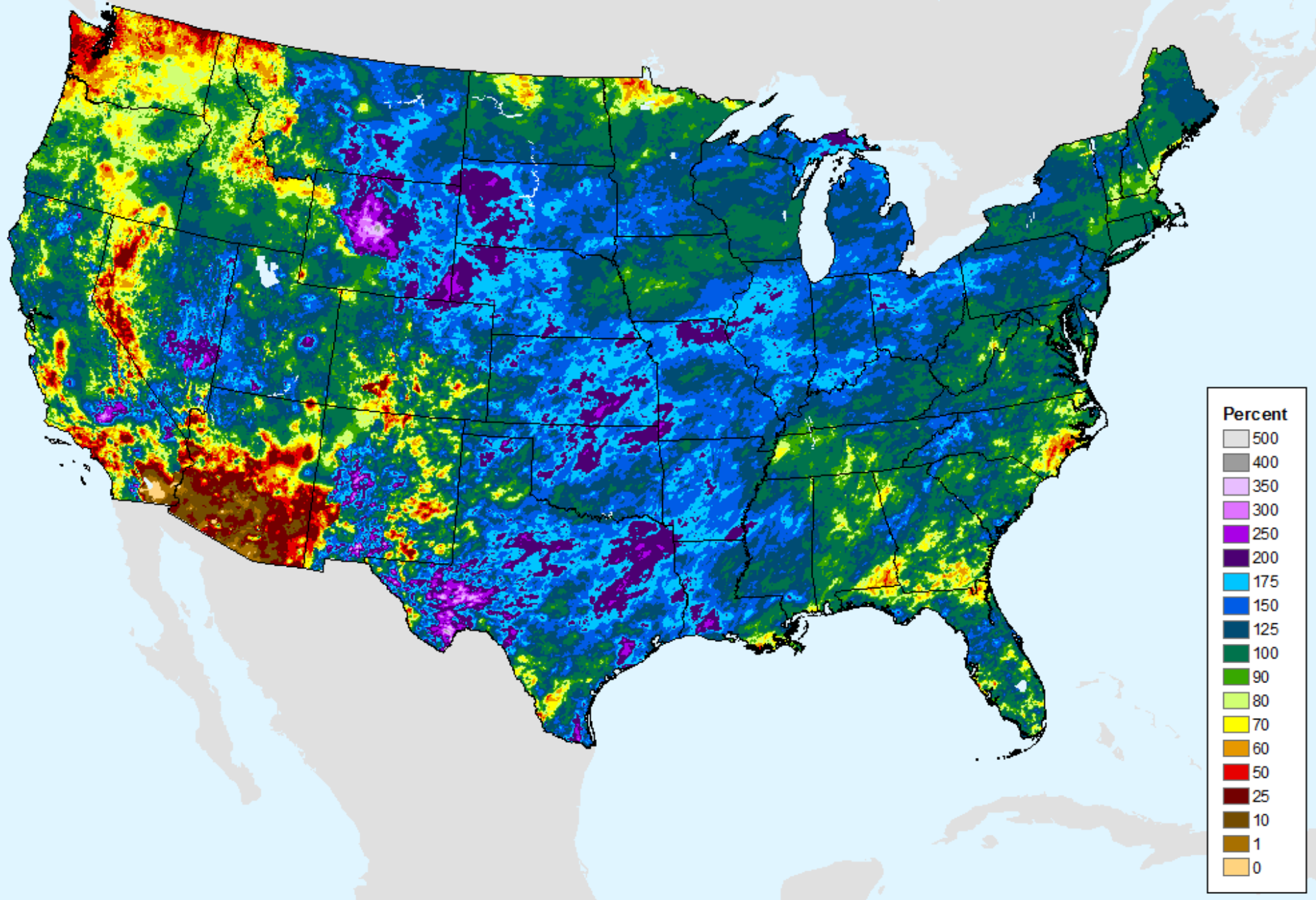

AHPS 180-Day Precip Departure

As of: Tuesday, June 25, 2019

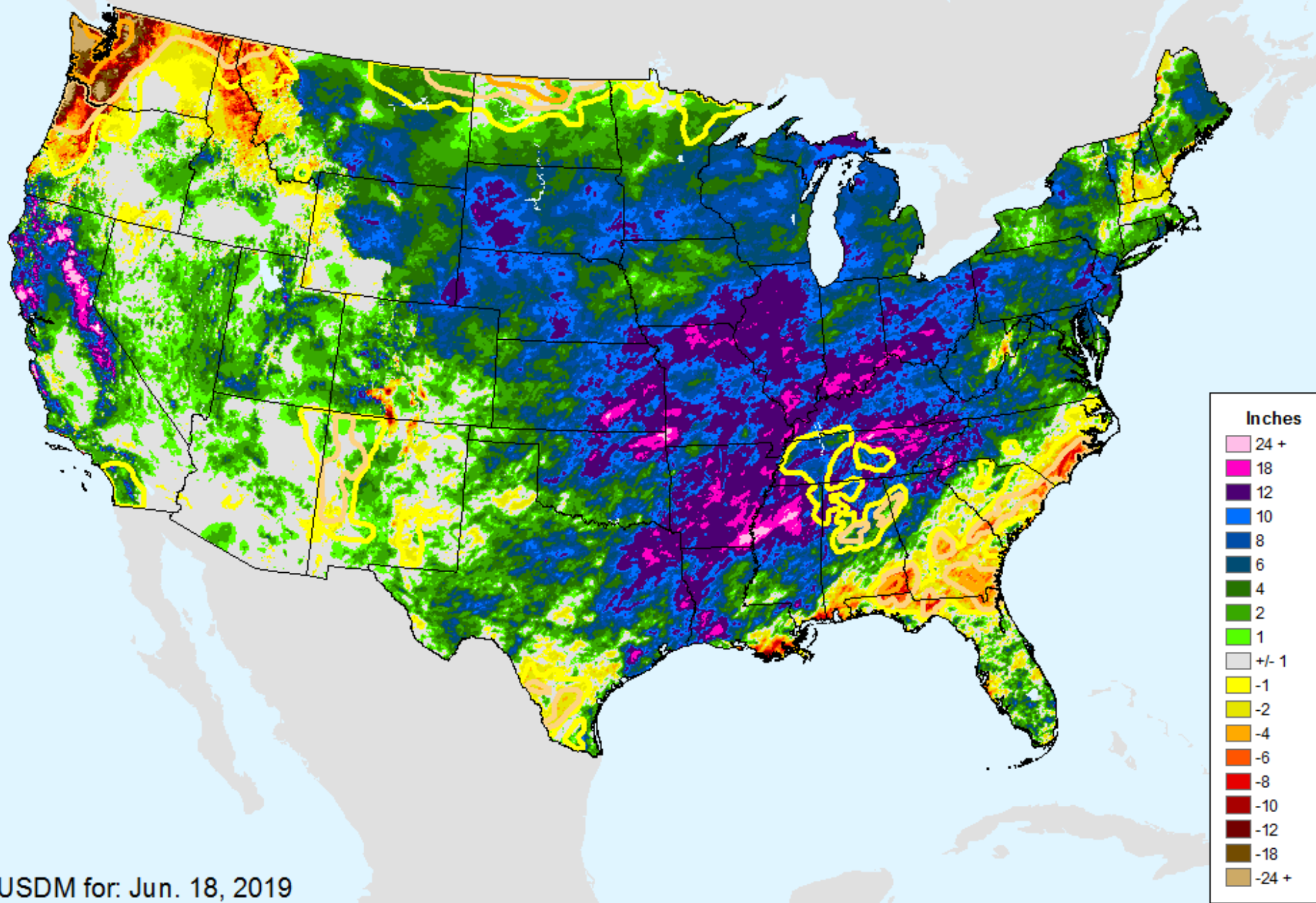

USDM for: Jun. 18, 2019

AHPS 180-Day Precip Departure

As of: Tuesday, June 25, 2019

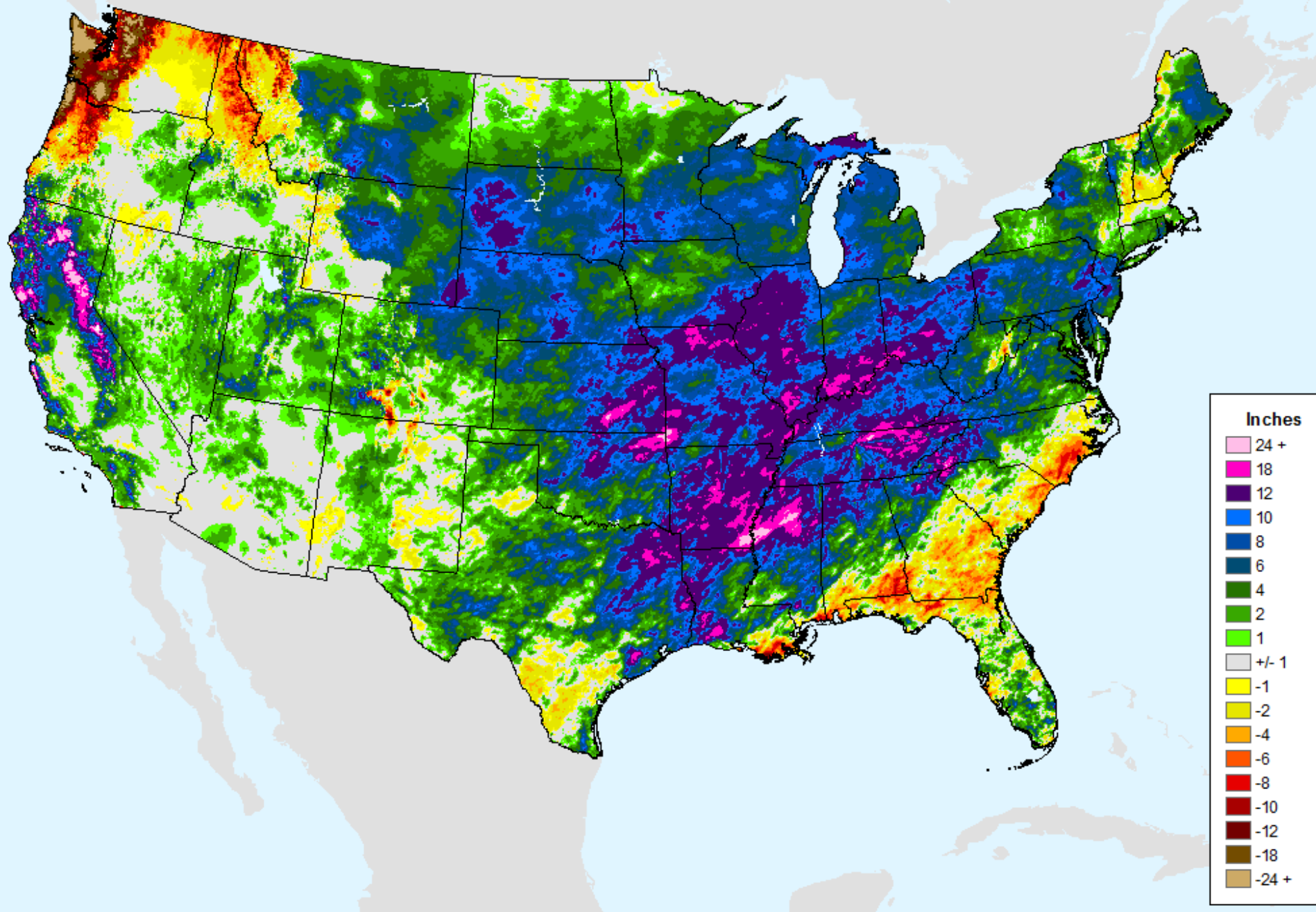

AHPS 180-Day Pct of Normal Pcp

As of: Tuesday, June 25, 2019

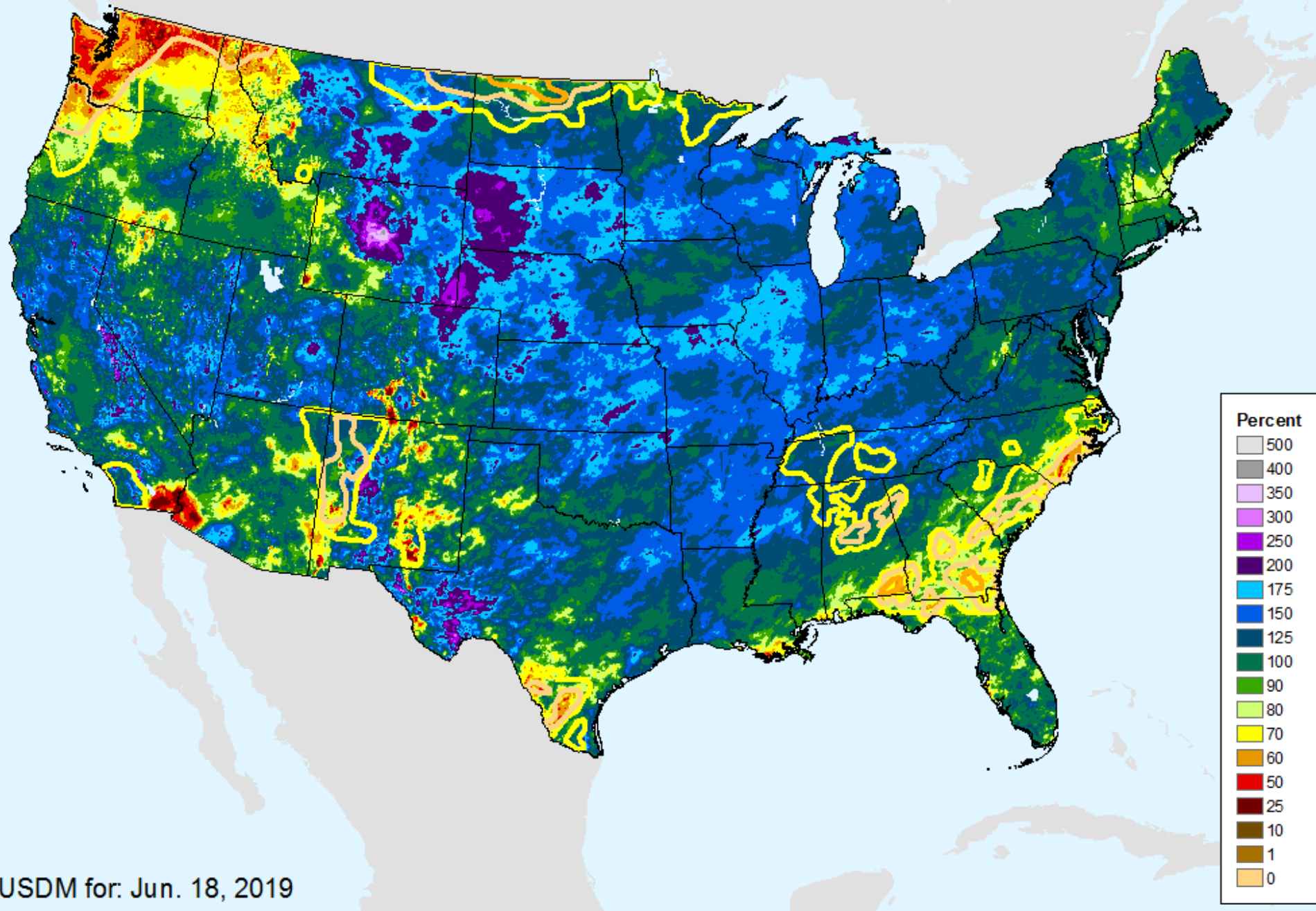

USDM for: Jun. 18, 2019

AHPS 180-Day Pct of Normal Pcp

As of: Tuesday, June 25, 2019

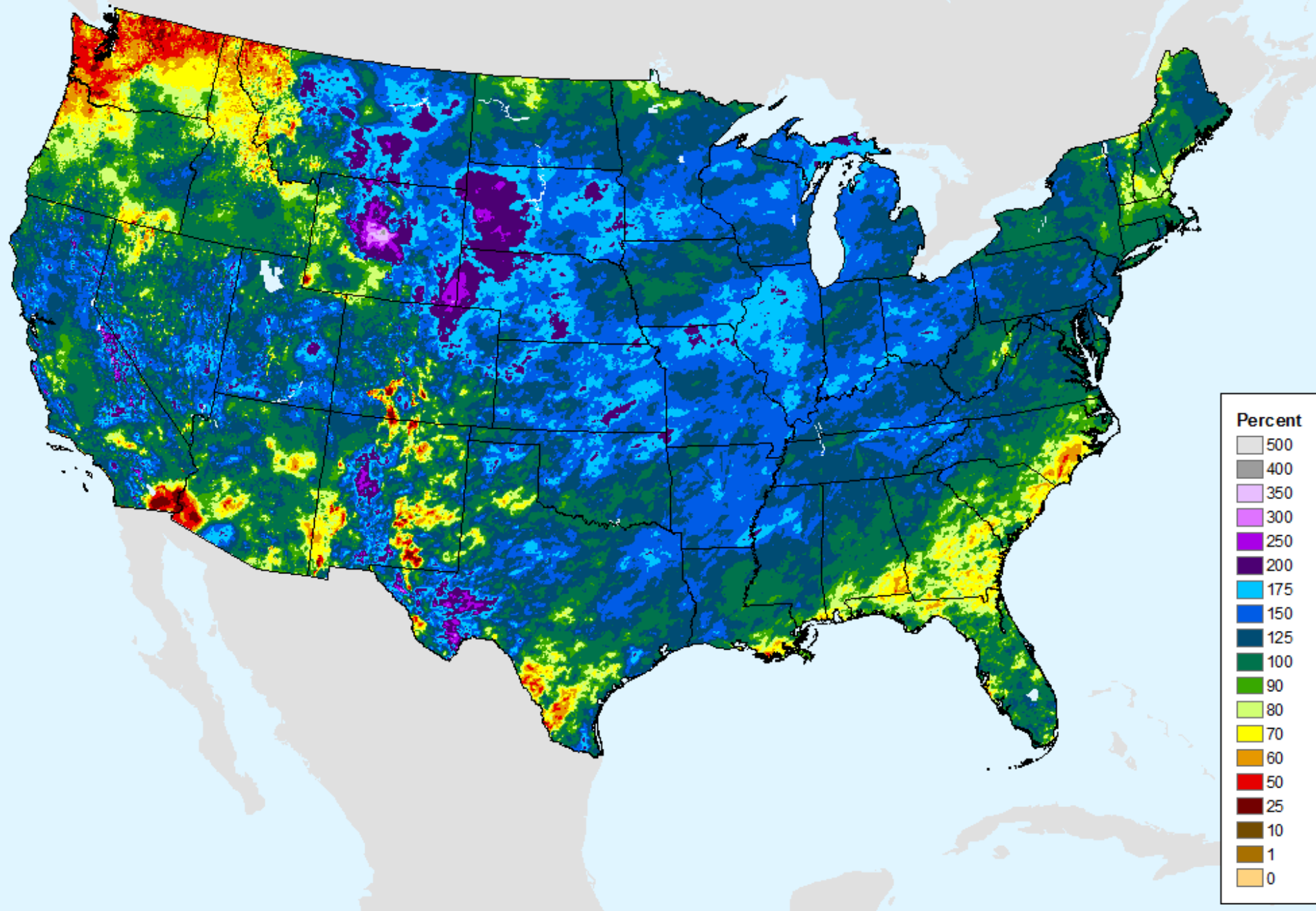

AHPS Water-Year Precip Departure

As of: Tuesday, June 25, 2019

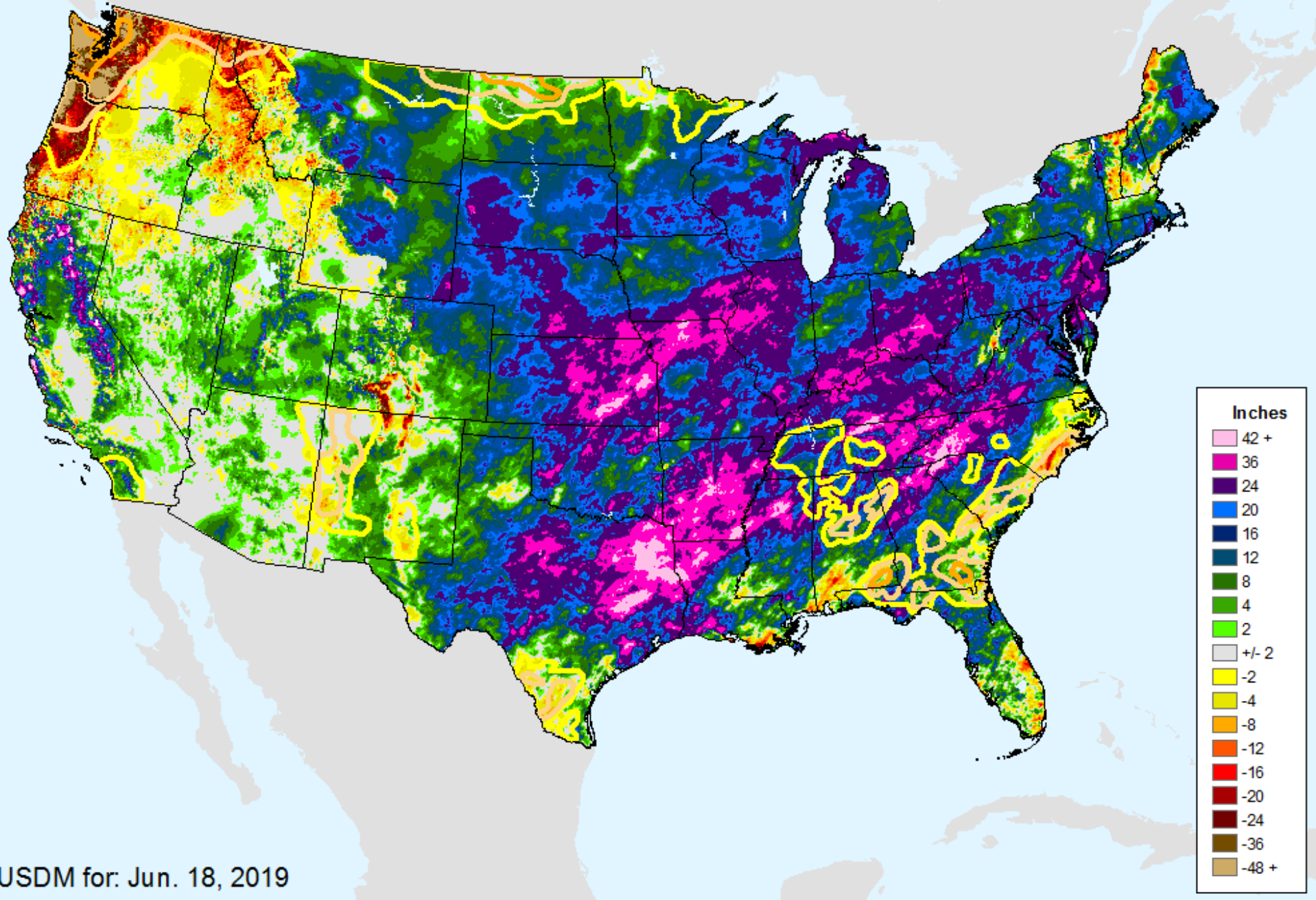

AHPS Water-Year Precip Departure

As of: Tuesday, June 25, 2019

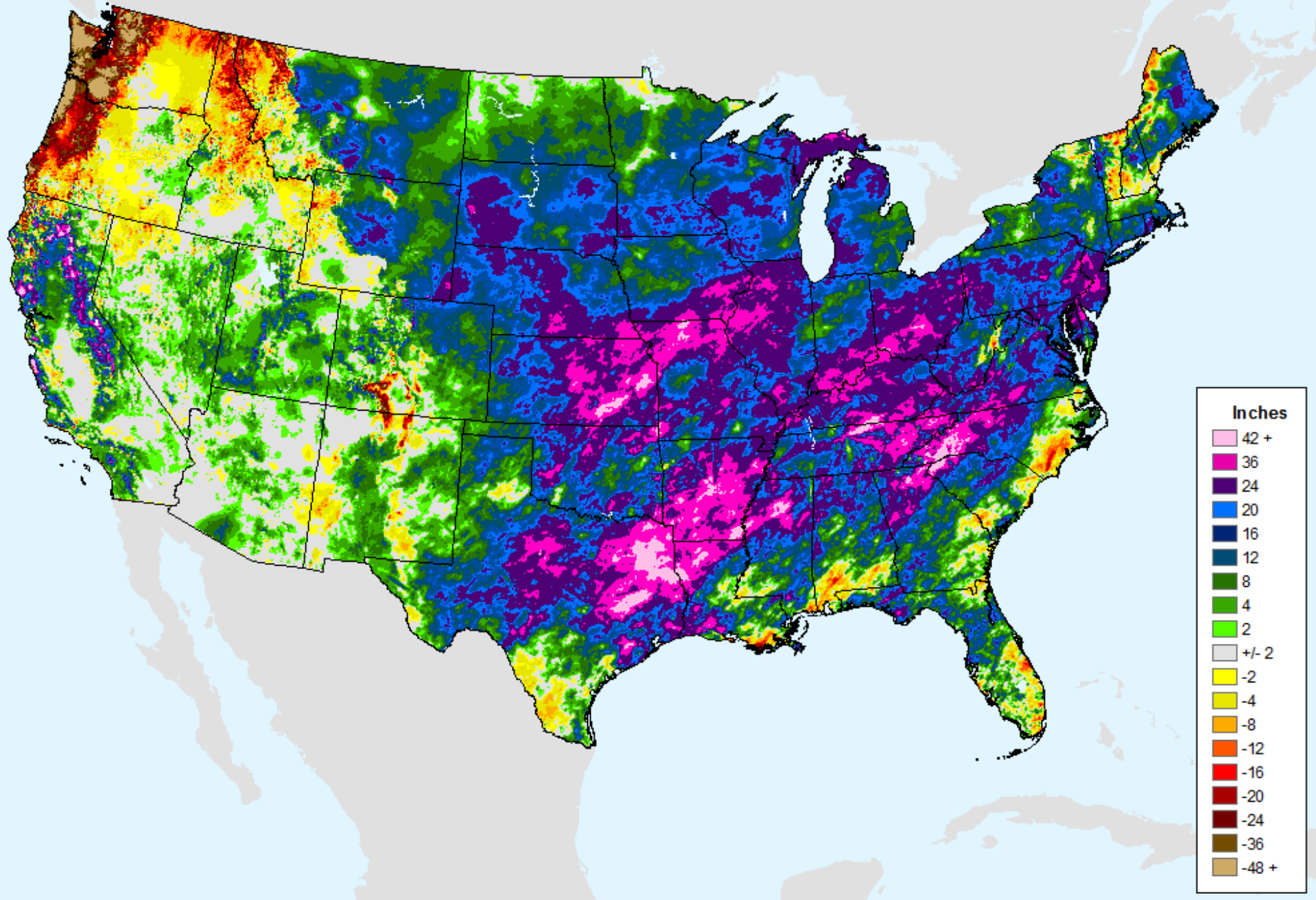

AHPS Water-Year Pct of Normal Pcp

As of: Tuesday, June 25, 2019

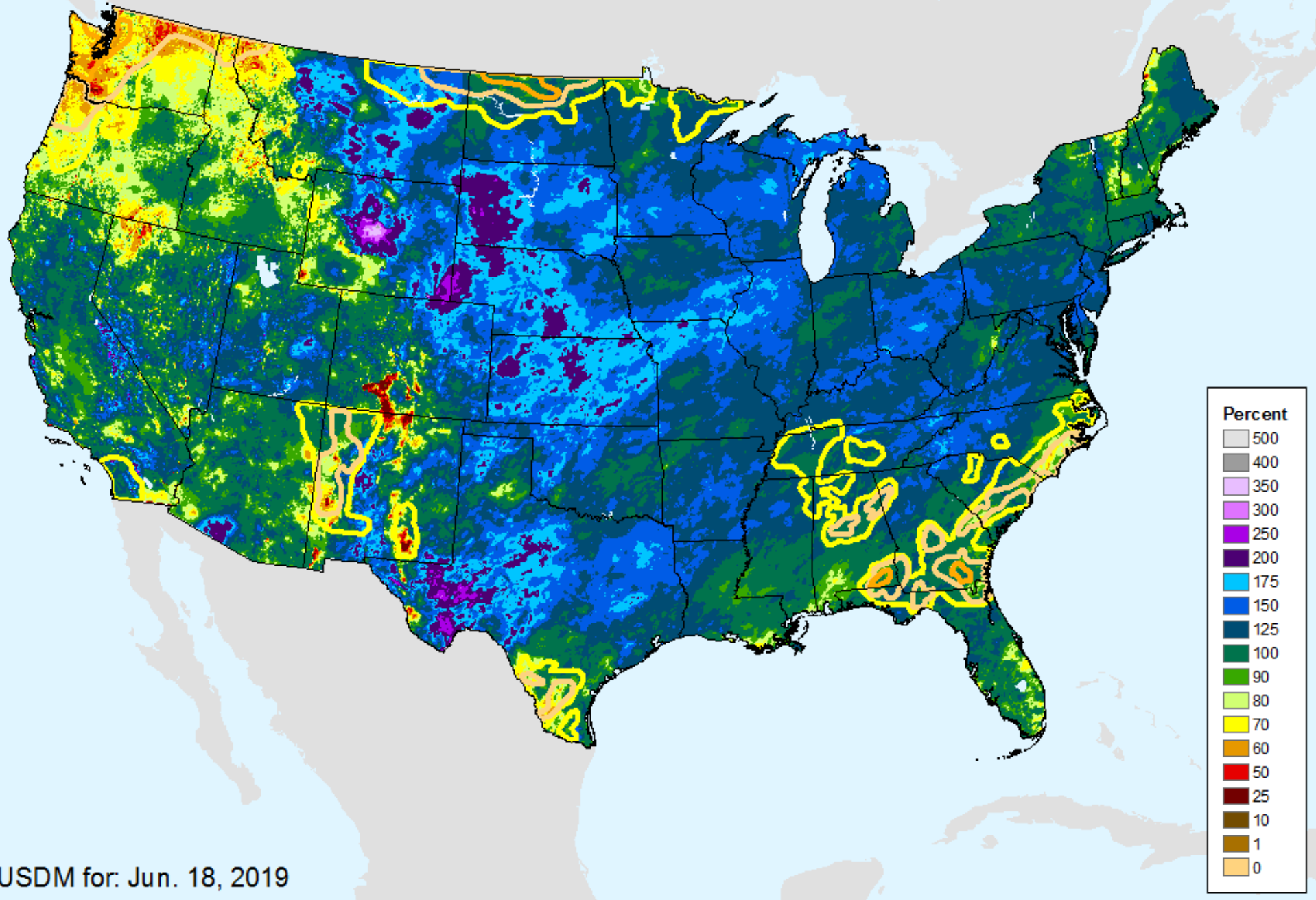

USDM for: Jun. 18, 2019

AHPS Water-Year Pct of Normal Pcp

As of: Tuesday, June 25, 2019

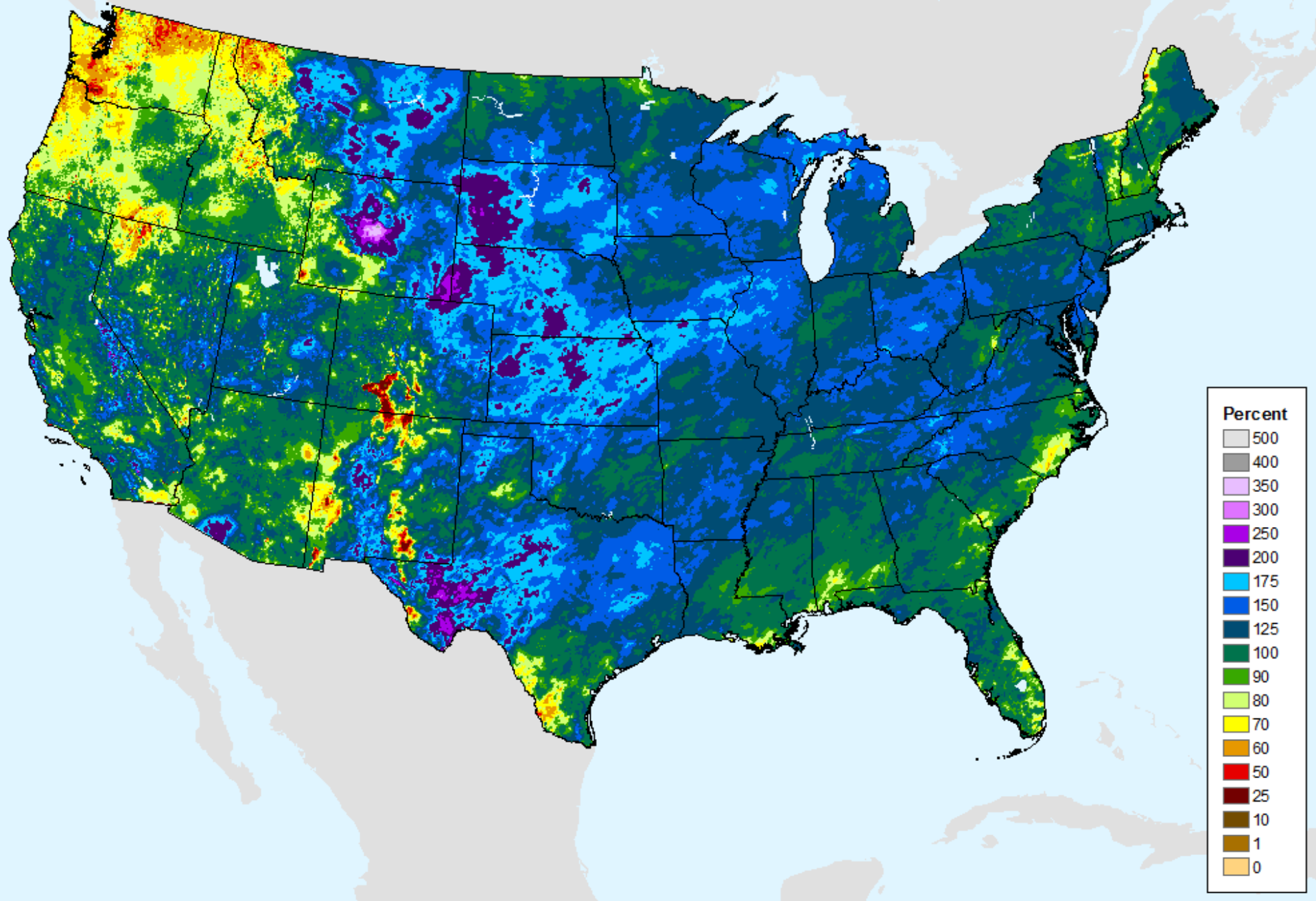

USGS 7-Day Avg Streamflow

As of: Tuesday, June 25, 2019

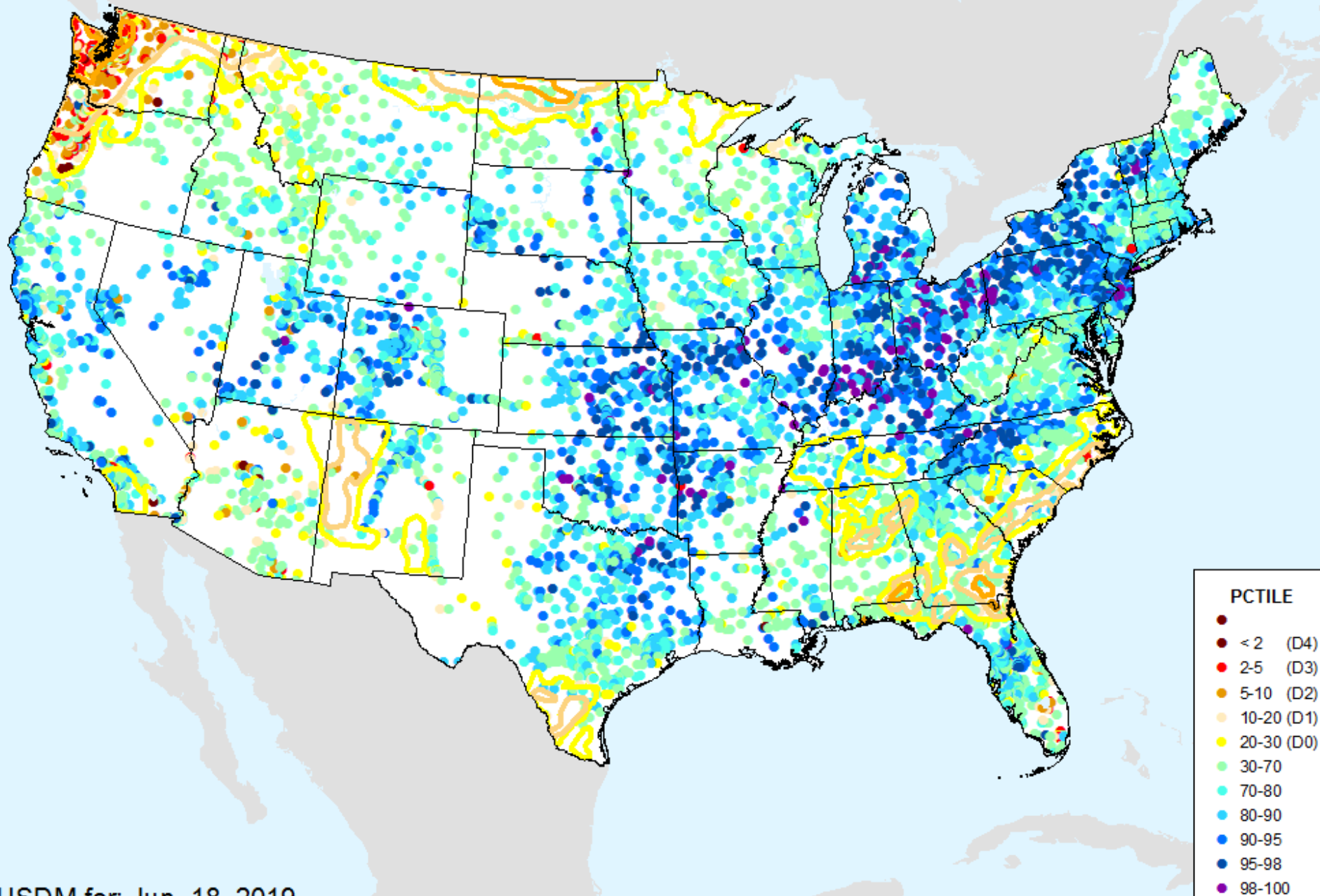

USDM for: Jun. 18, 2019

USGS 7-Day Avg Streamflow

As of: Tuesday, June 25, 2019

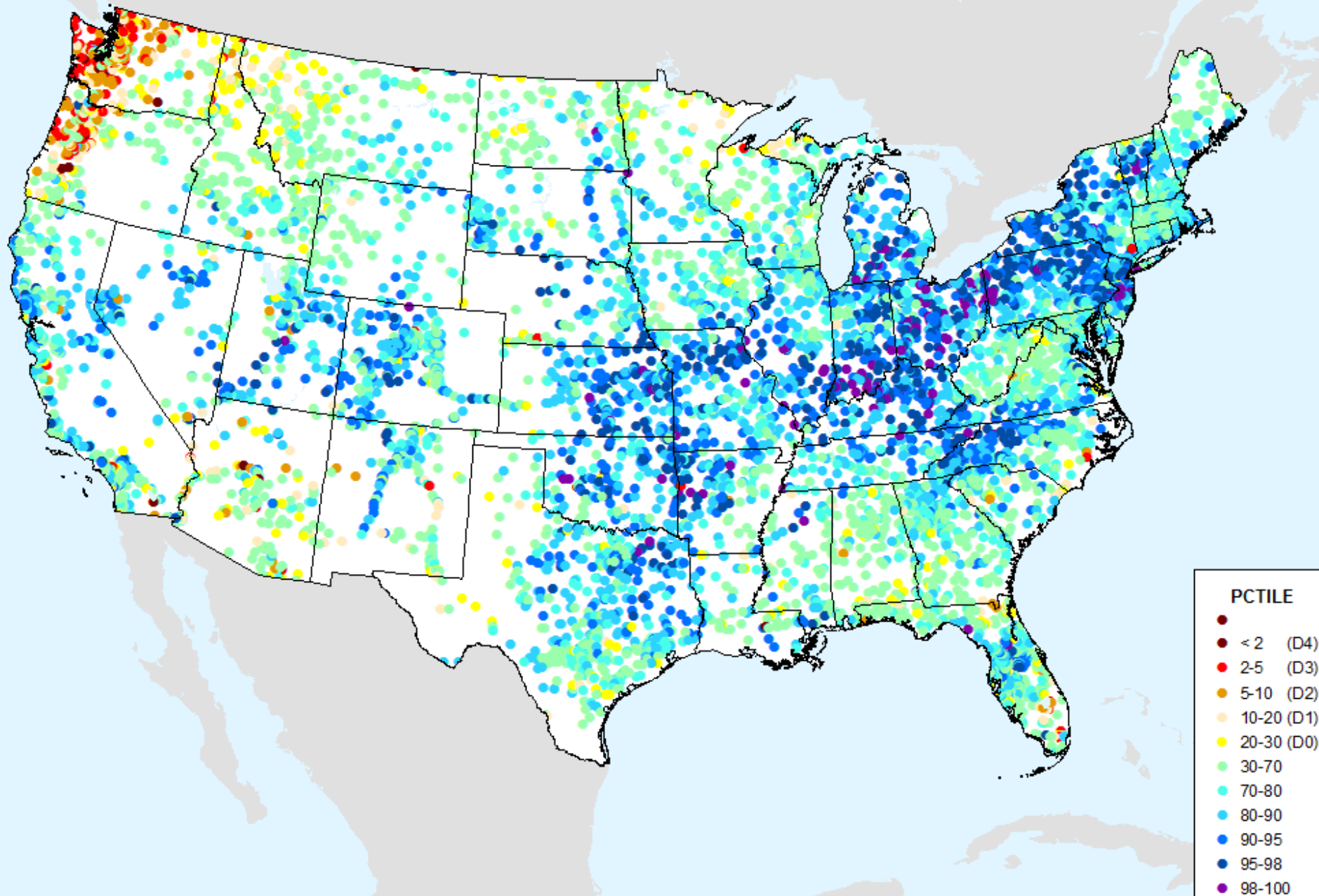

USGS 28-Day Avg Streamflow

As of: Tuesday, June 25, 2019

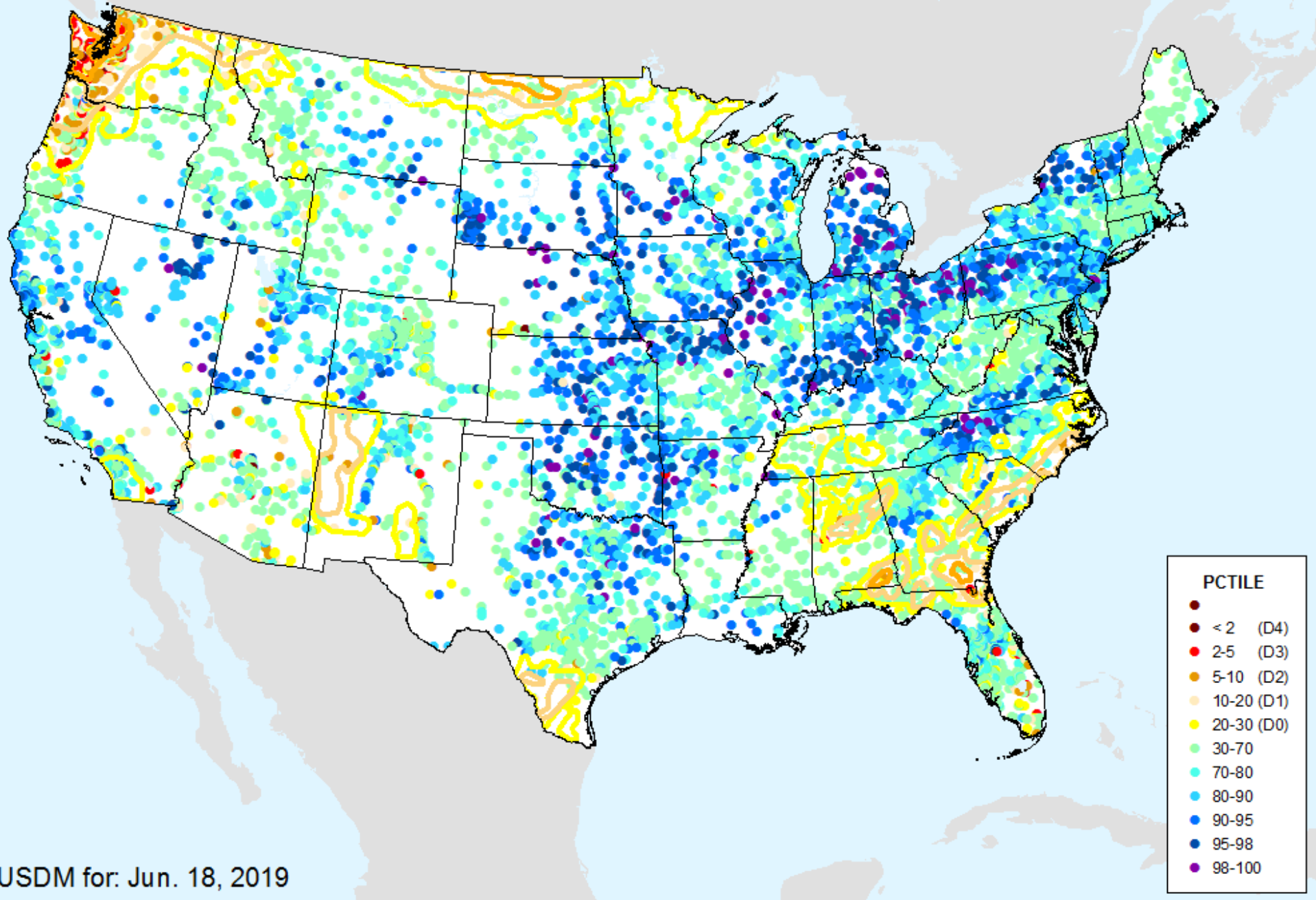

USDM for: Jun. 18, 2019

USGS 28-Day Avg Streamflow

As of: Tuesday, June 25, 2019

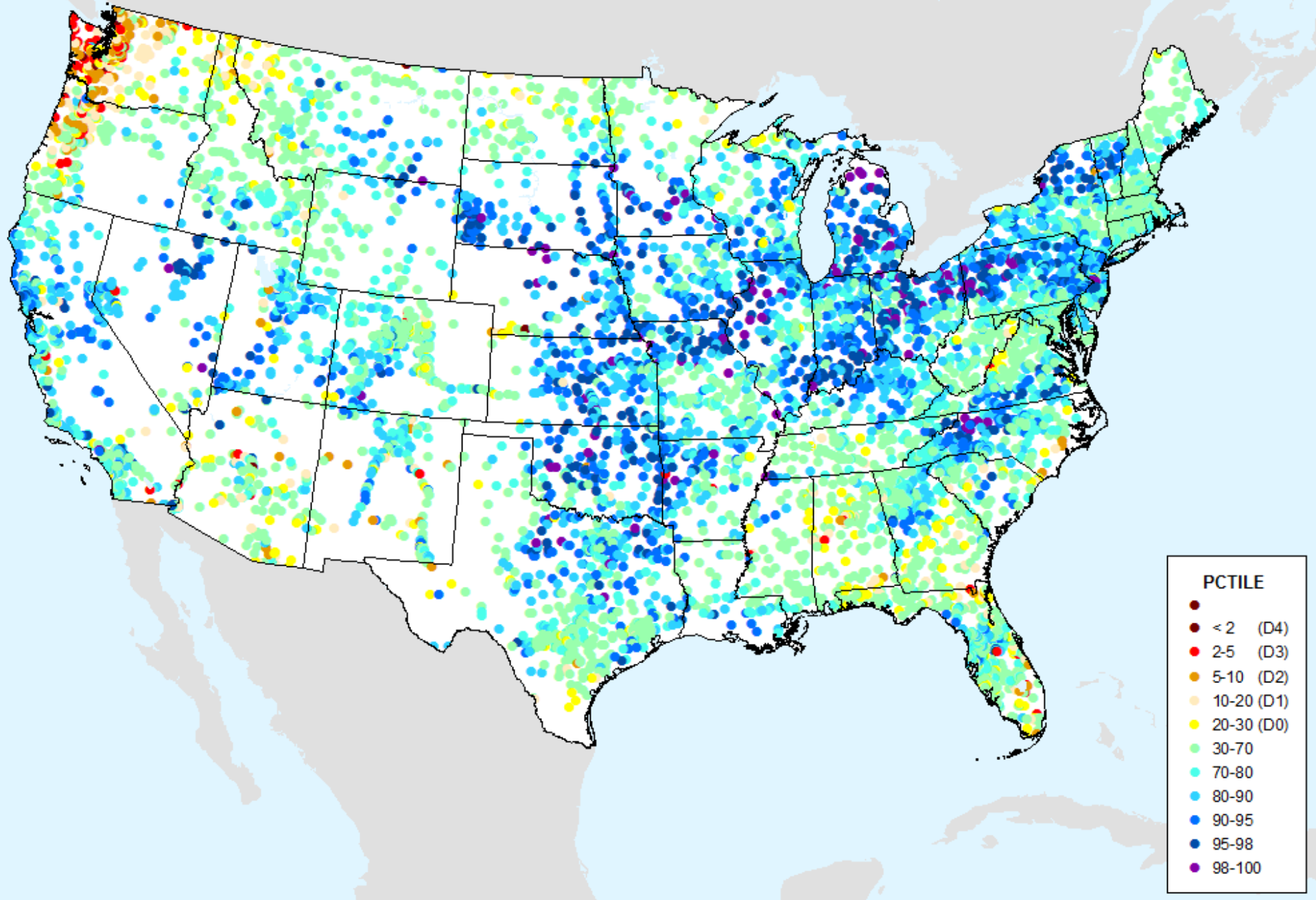

NLDAS Top 1m Soil Moisture

As of: Tuesday, June 25, 2019

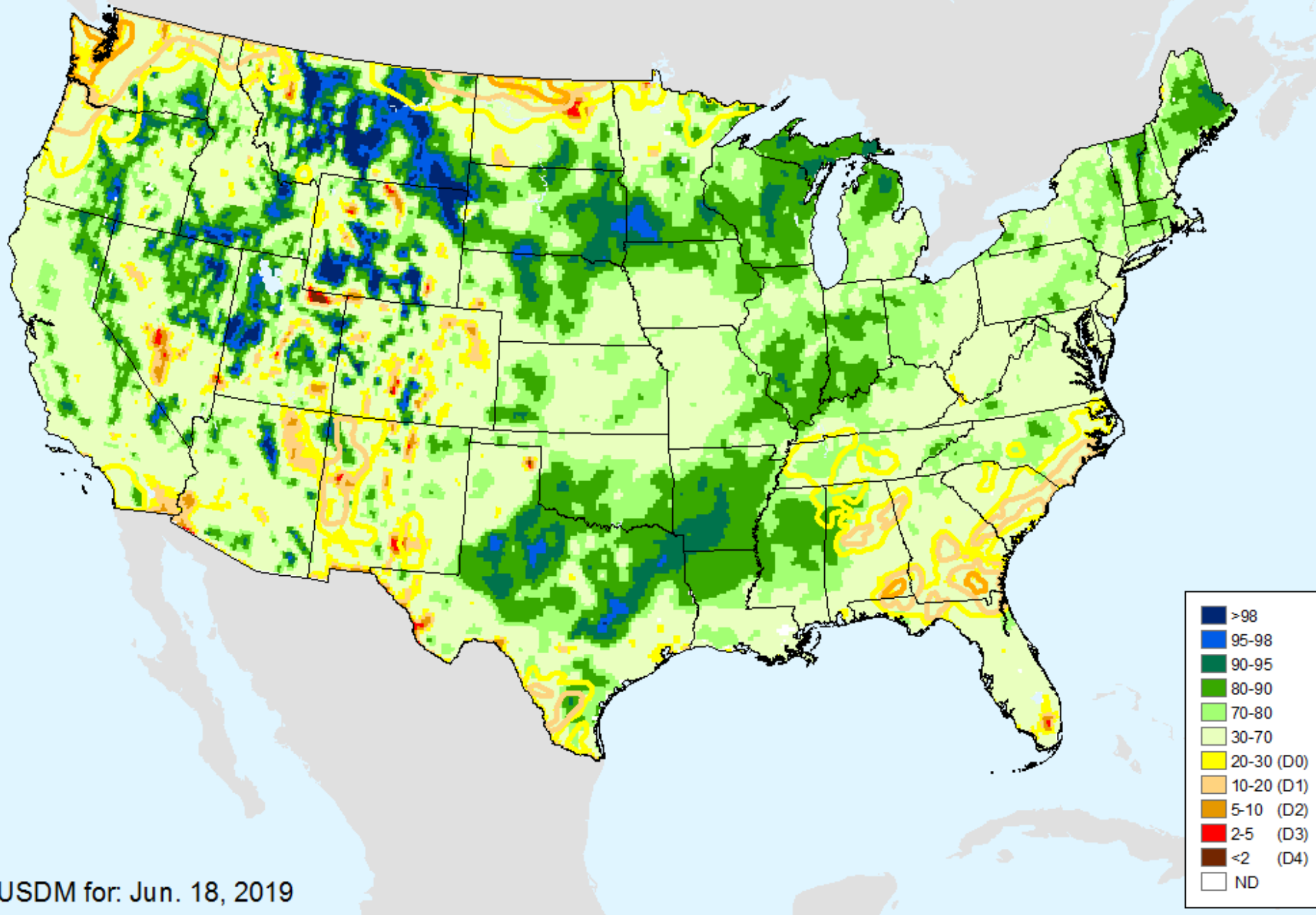

NLDAS Top 1m Soil Moisture

As of: Tuesday, June 25, 2019

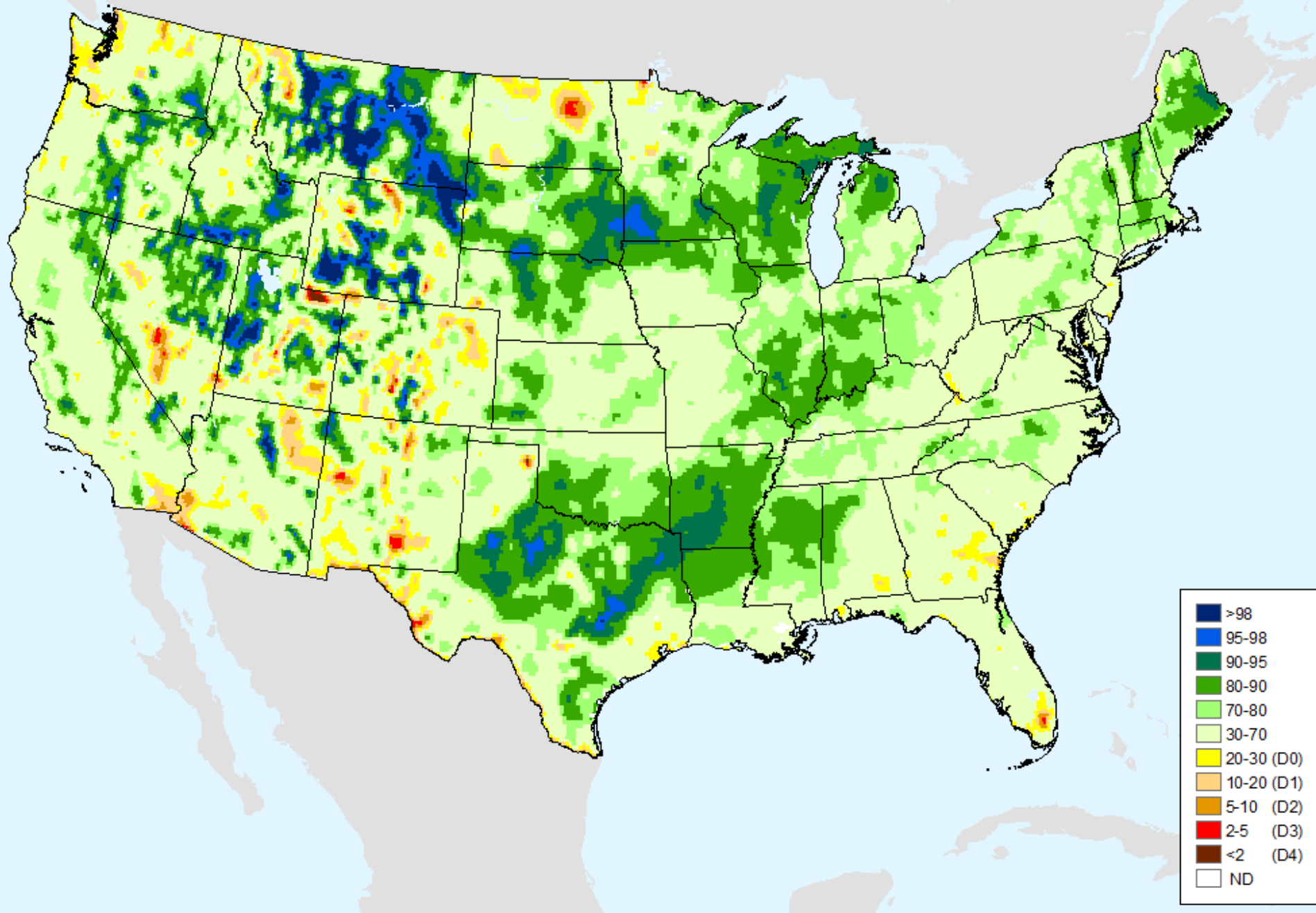

NLDAS Total Column Soil Moisture

As of: Tuesday, June 25, 2019

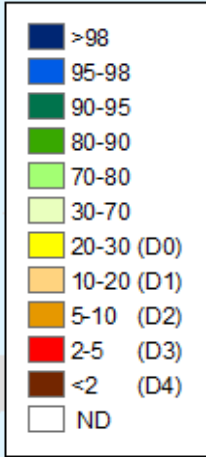
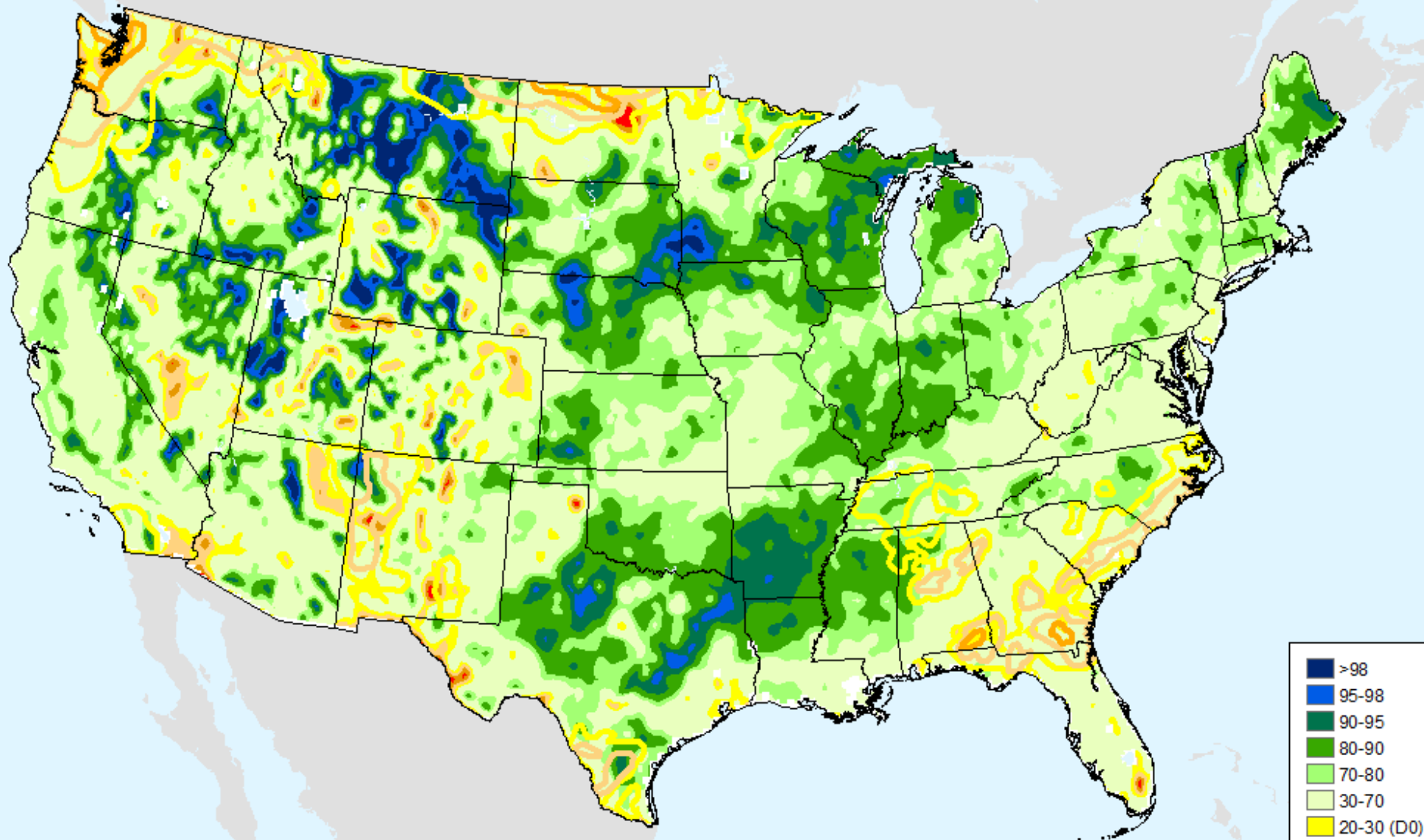

USDM for: Jun. 18, 2019

NLDAS Total Column Soil Moisture

As of: Tuesday, June 25, 2019

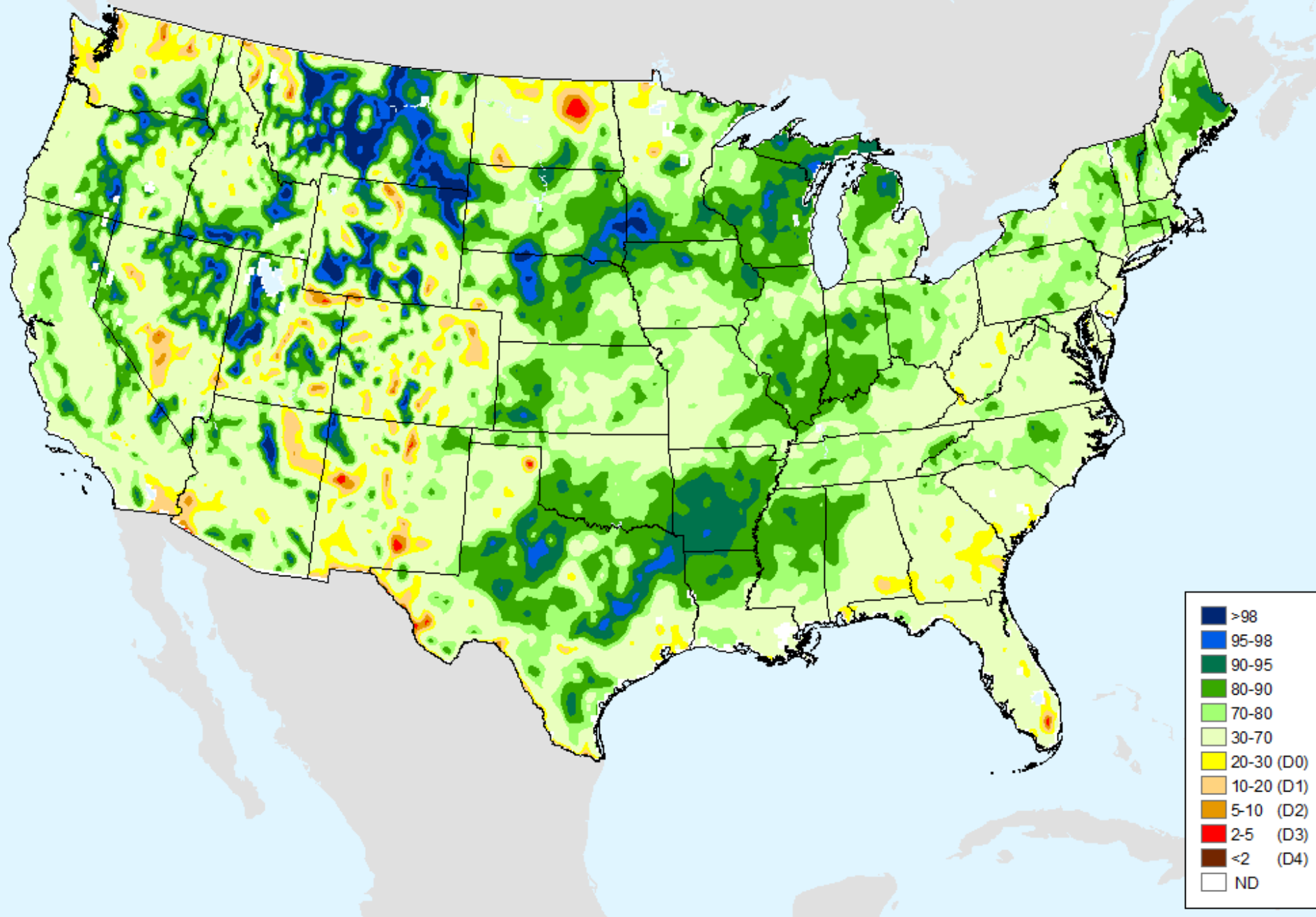

HPRCC 1-month SPI

As of: Tuesday, June 25, 2019

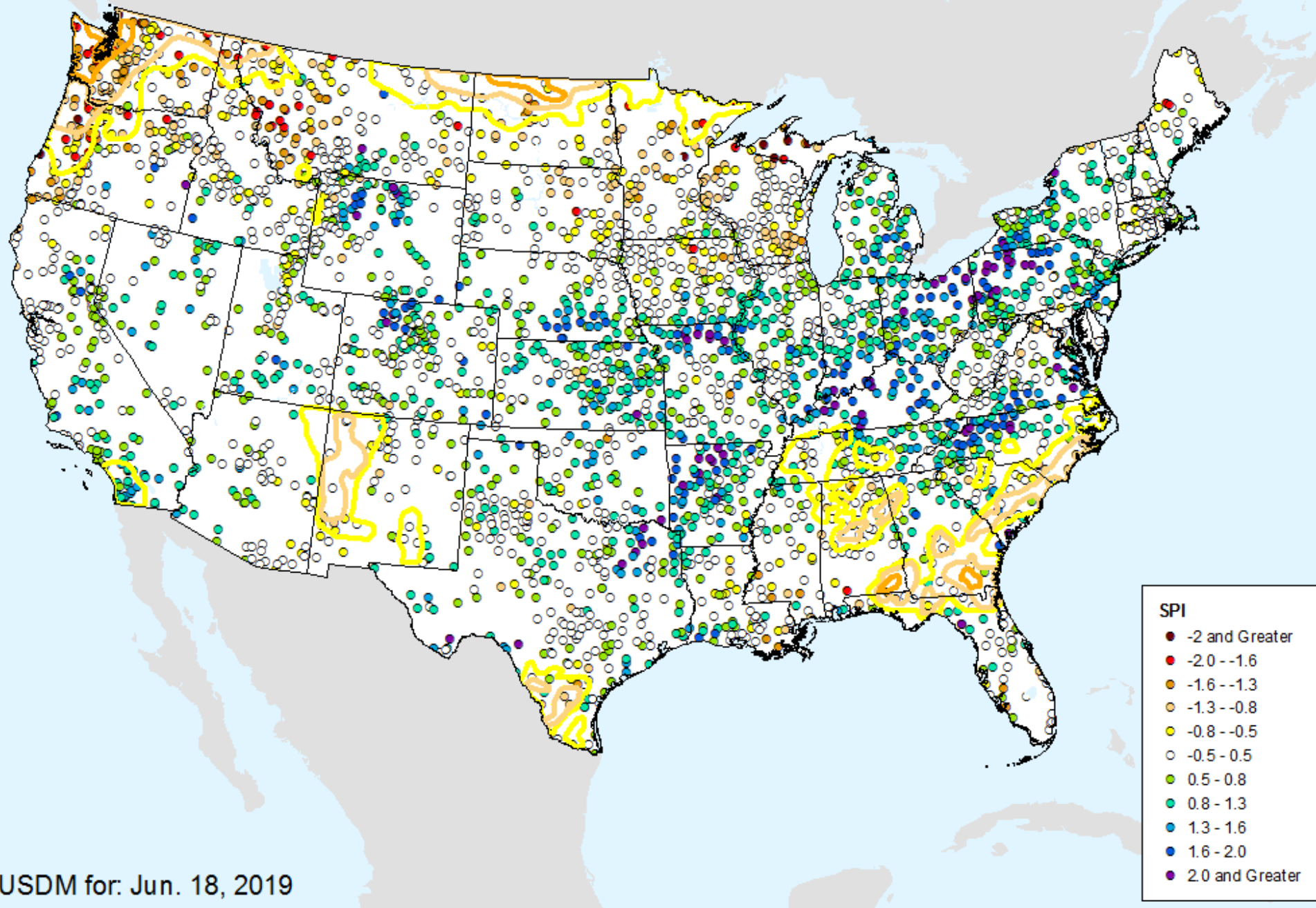

HPRCC 1-month SPI

As of: Tuesday, June 25, 2019

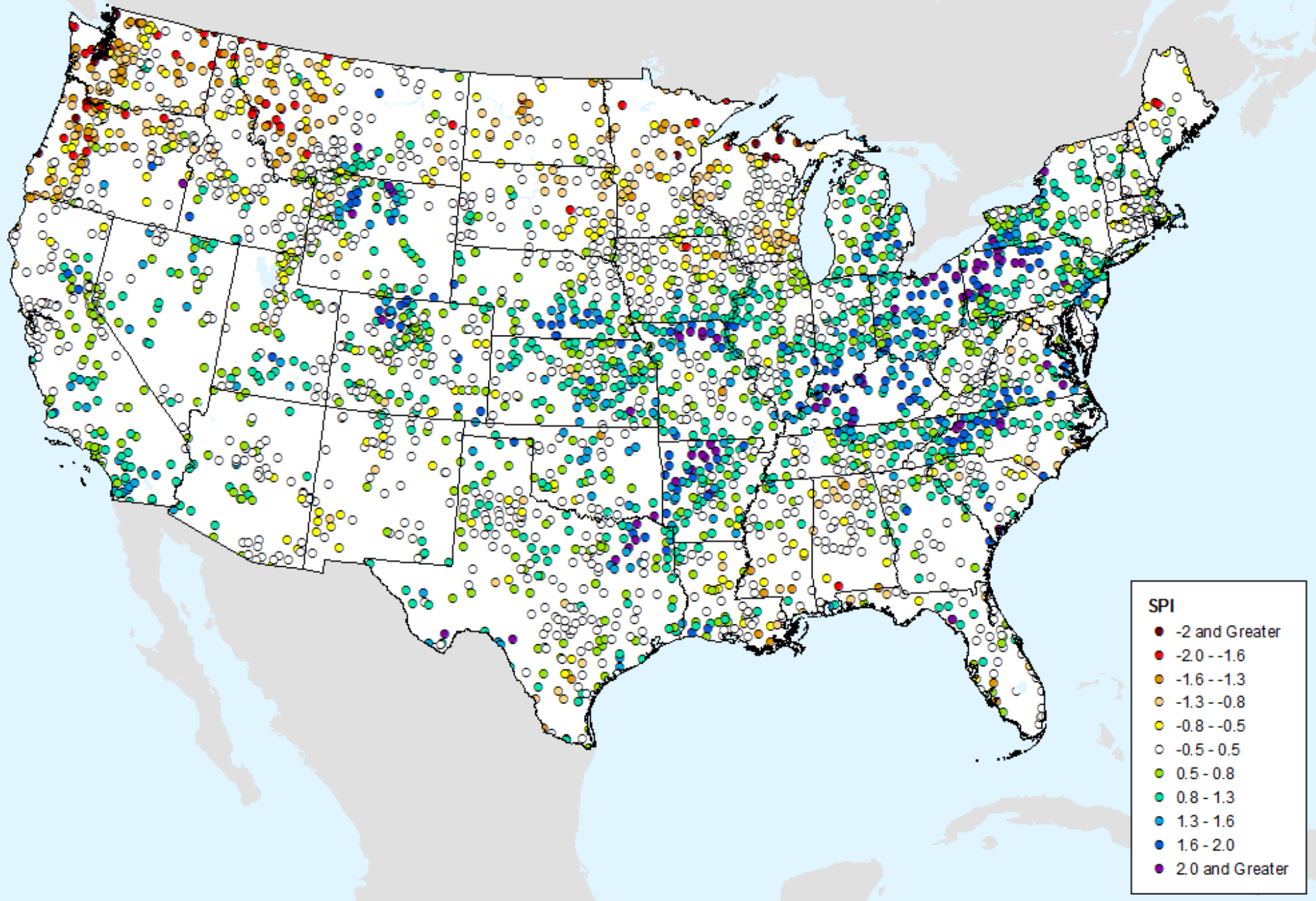

HPRCC 2-month SPI

As of: Tuesday, June 25, 2019

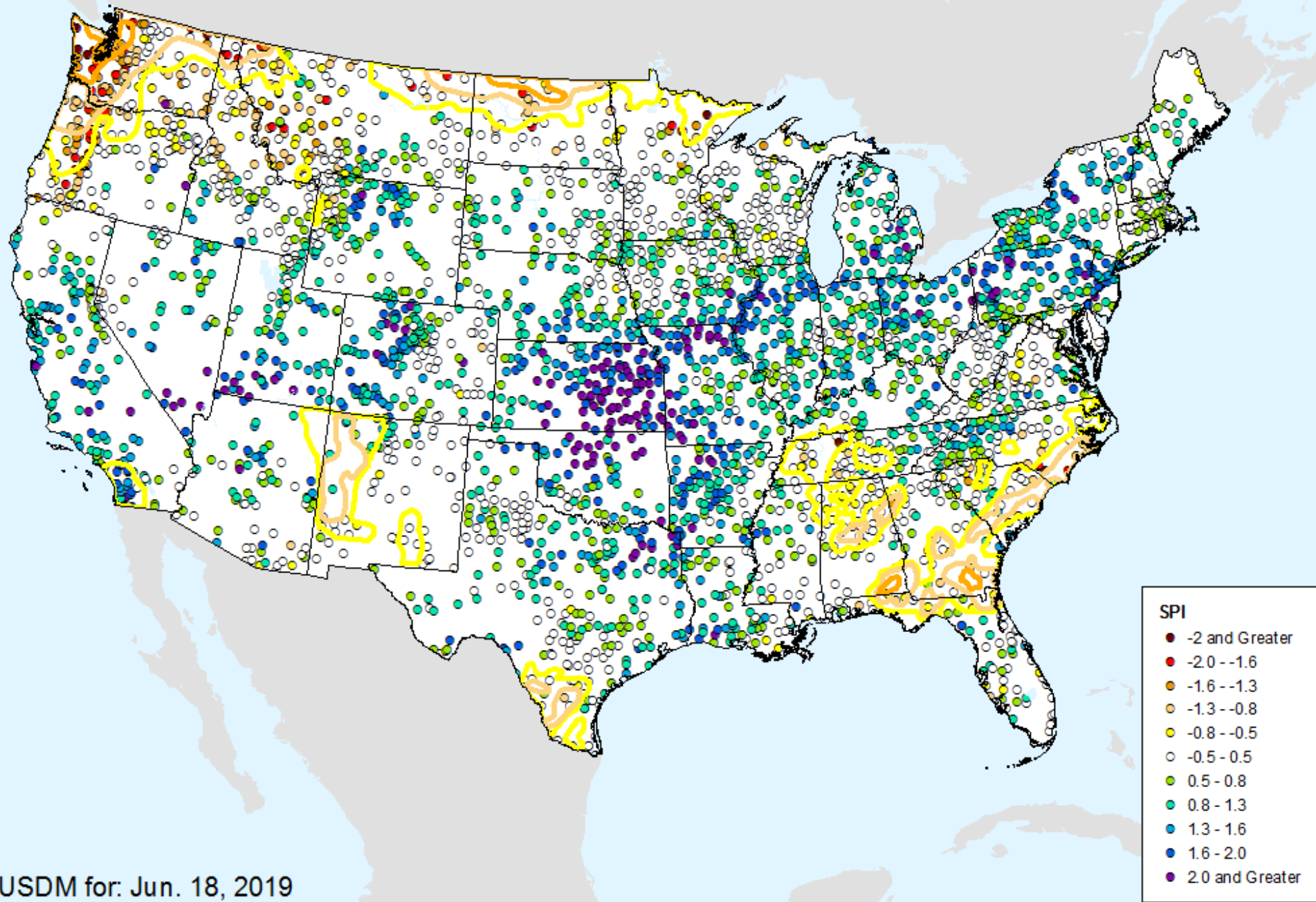

HPRCC 2-month SPI

As of: Tuesday, June 25, 2019

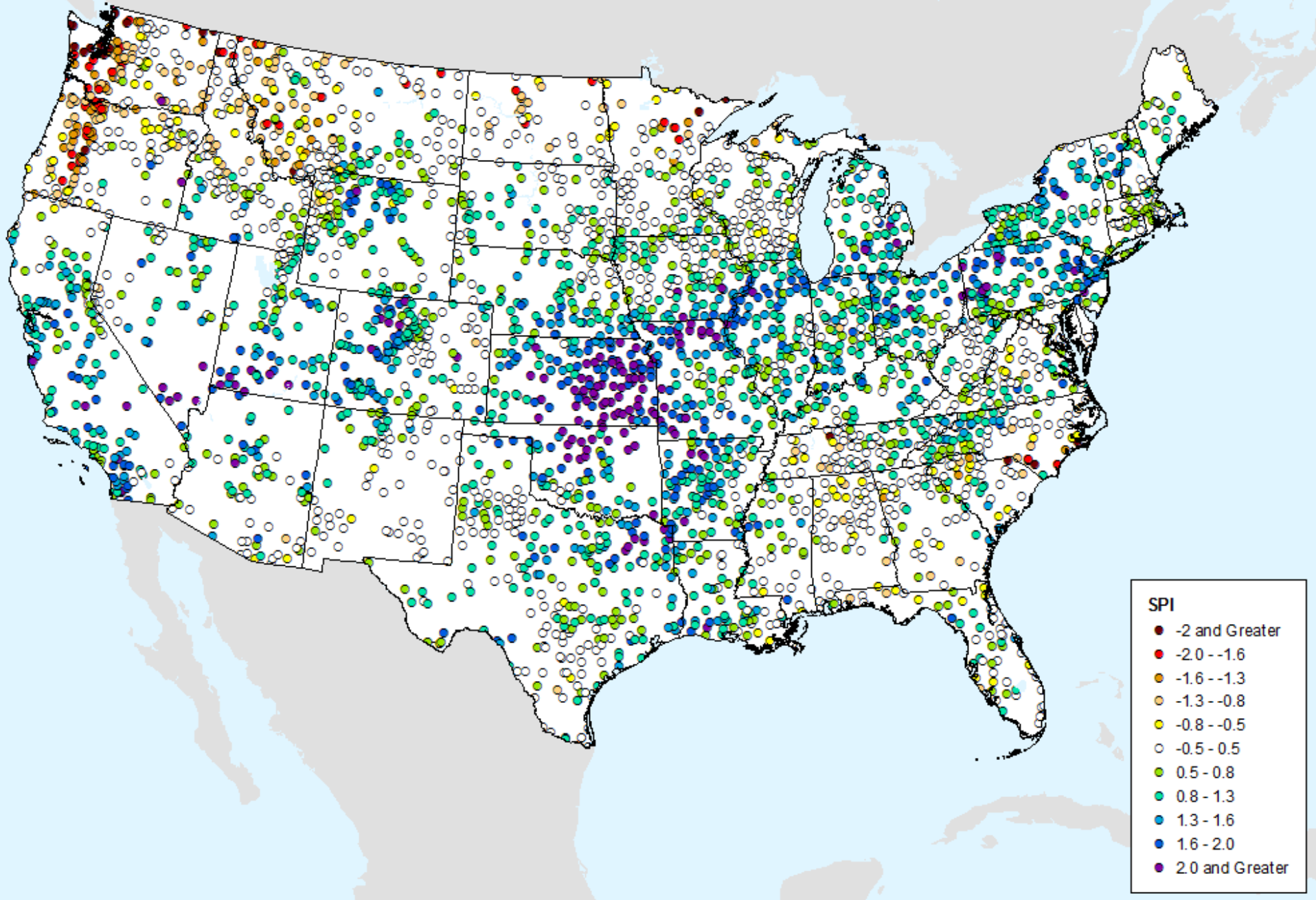

HPRCC 3-month SPI

As of: Tuesday, June 25, 2019

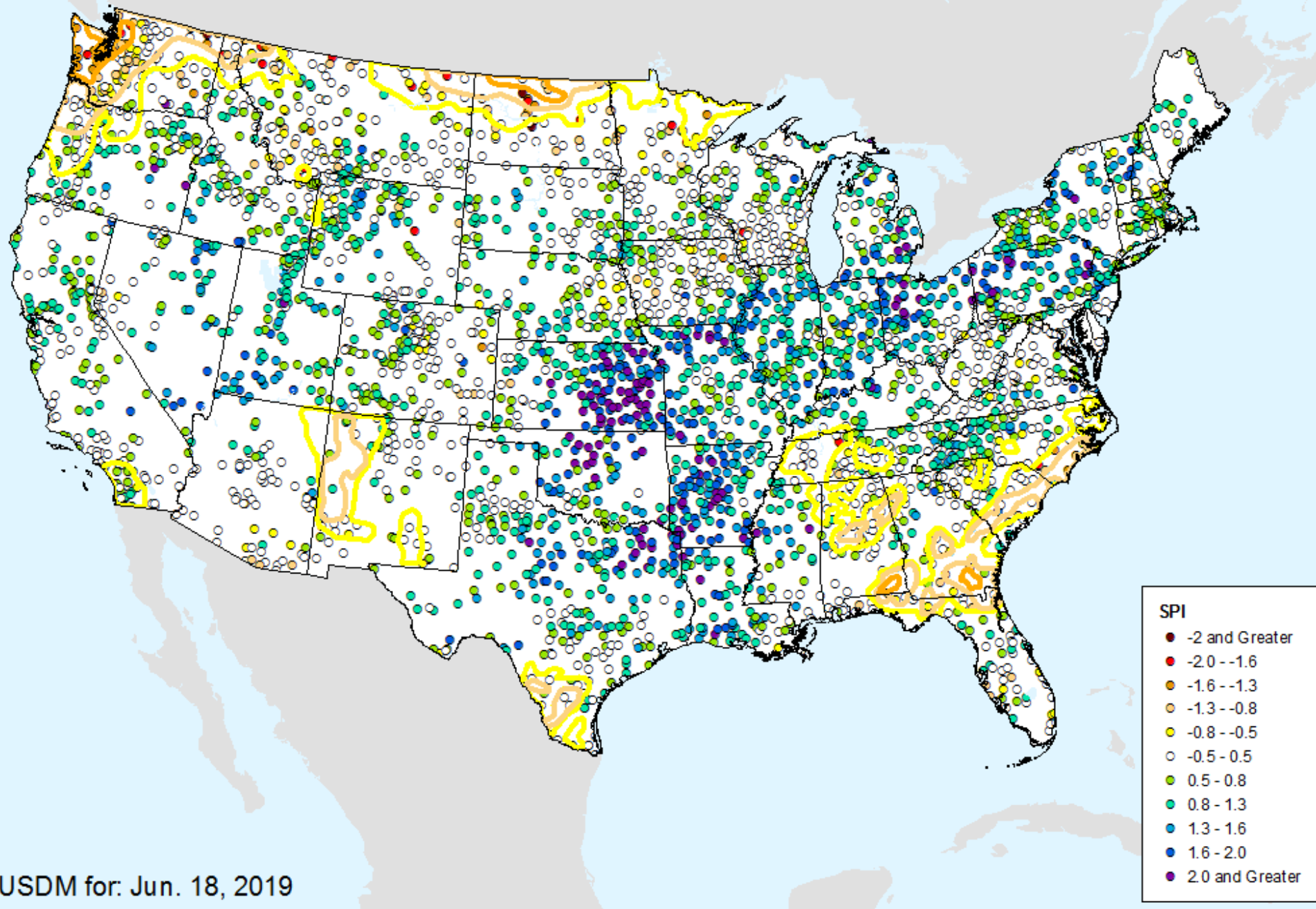

USDM for: Jun. 18, 2019

HPRCC 3-month SPI

As of: Tuesday, June 25, 2019

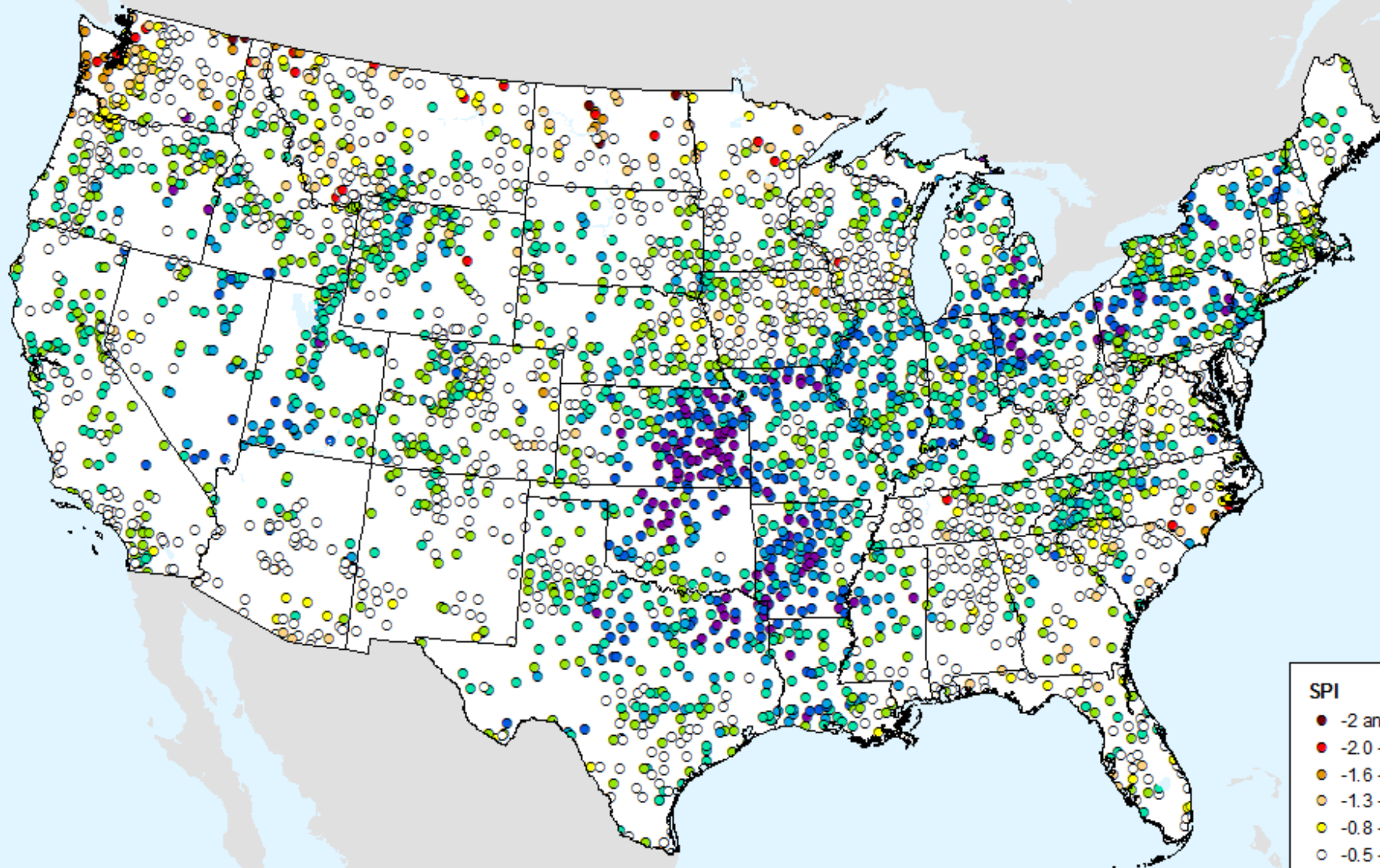

SPI

- -2 and Greater
- -2.0 -- -1.6
- -1.6 -- -1.3
- -1.3 -- -0.8
- -0.8 -- -0.5
- -0.5 - 0.5
- 0.5 - 0.8
- 0.8 - 1.3
- 1.3 - 1.6
- 1.6 - 2.0
- 2.0 and Greater

HPRCC 4-month SPI

As of: Tuesday, June 25, 2019

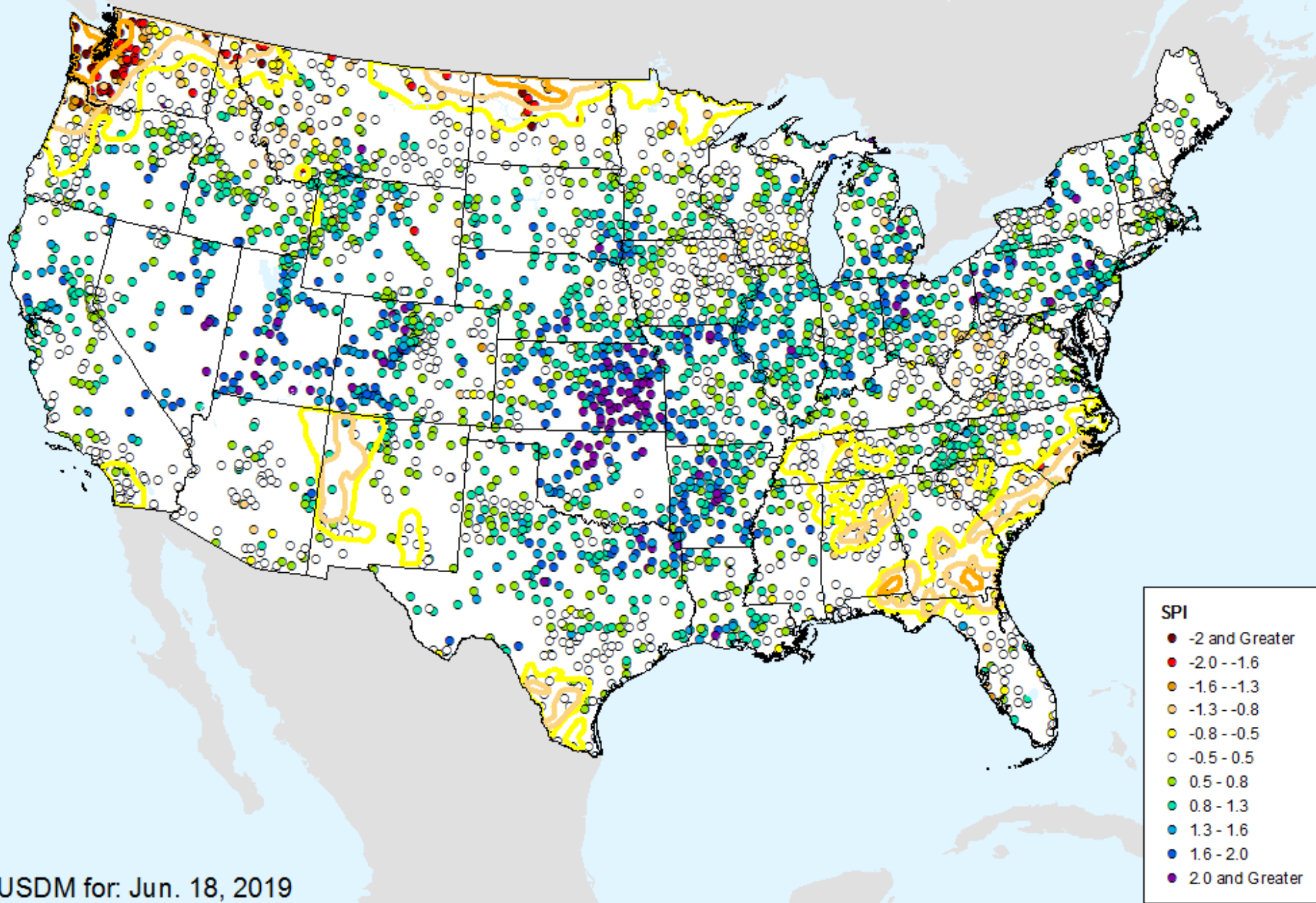

USDM for: Jun. 18, 2019

HPRCC 4-month SPI

As of: Tuesday, June 25, 2019

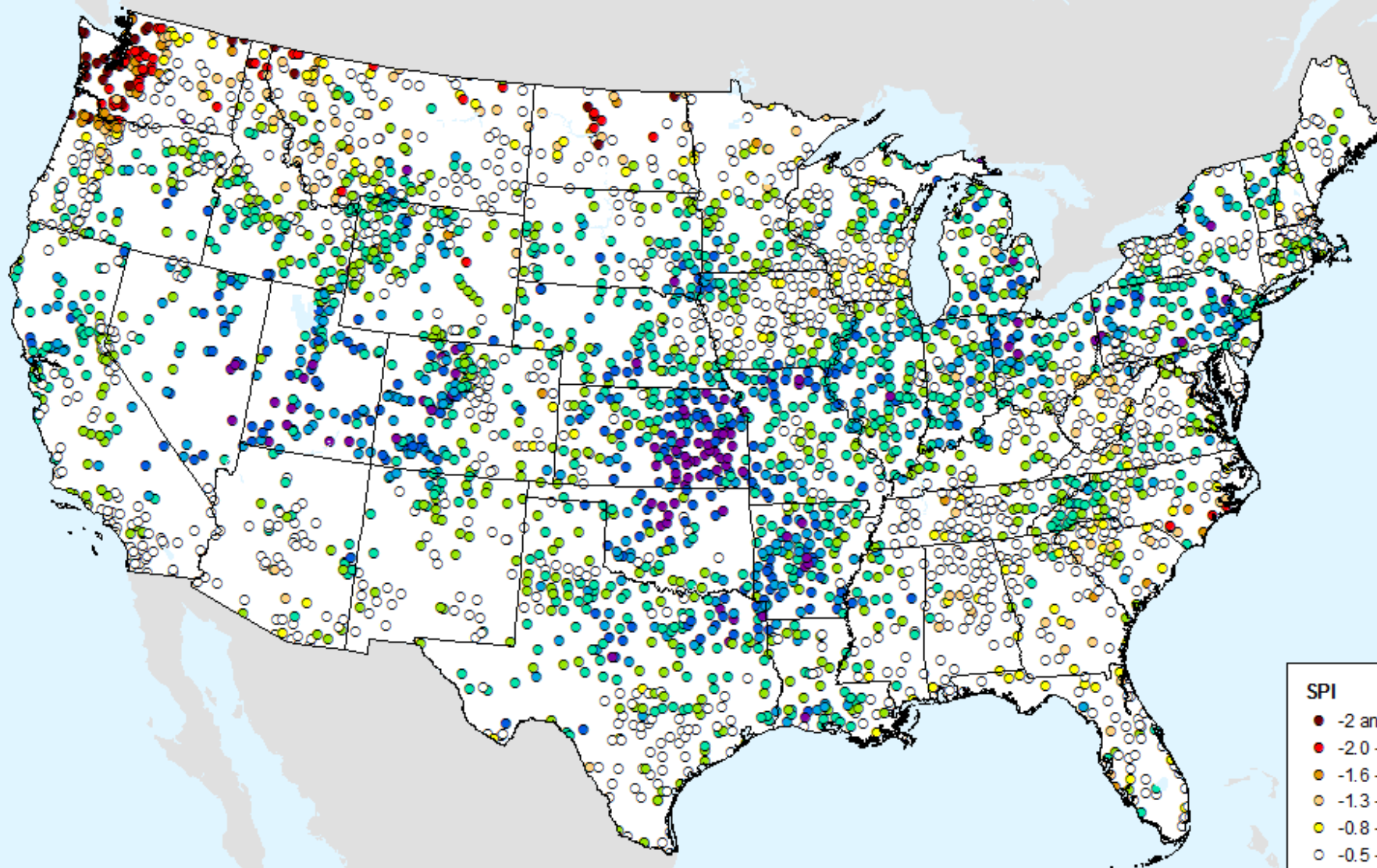

SPI

- -2 and Greater
- -2.0 -- -1.6
- -1.6 -- -1.3
- -1.3 -- -0.8
- -0.8 -- -0.5
- -0.5 - 0.5
- 0.5 - 0.8
- 0.8 - 1.3
- 1.3 - 1.6
- 1.6 - 2.0
- 2.0 and Greater

HPRCC 6-month SPI

As of: Tuesday, June 25, 2019

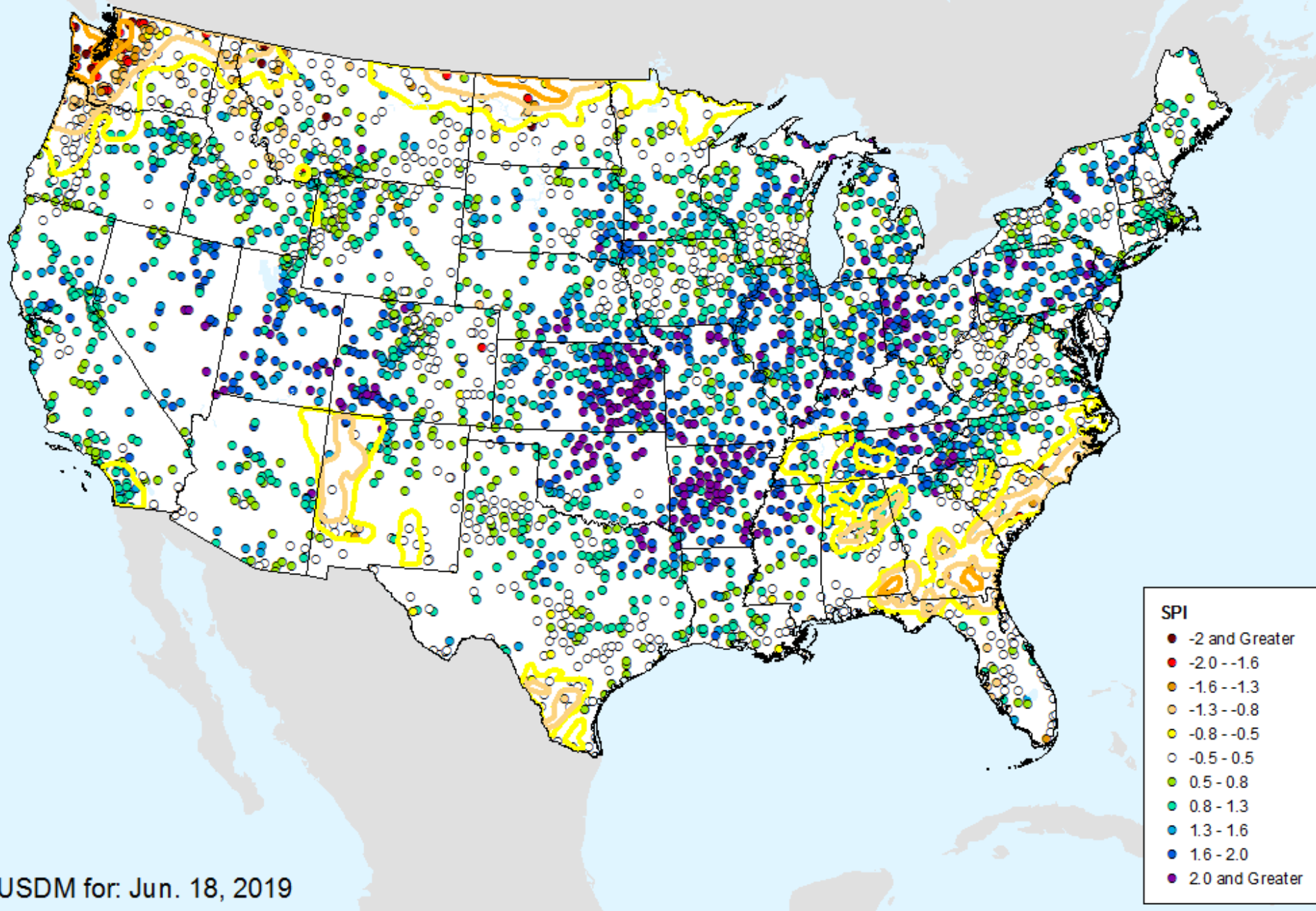

HPRCC 6-month SPI

As of: Tuesday, June 25, 2019

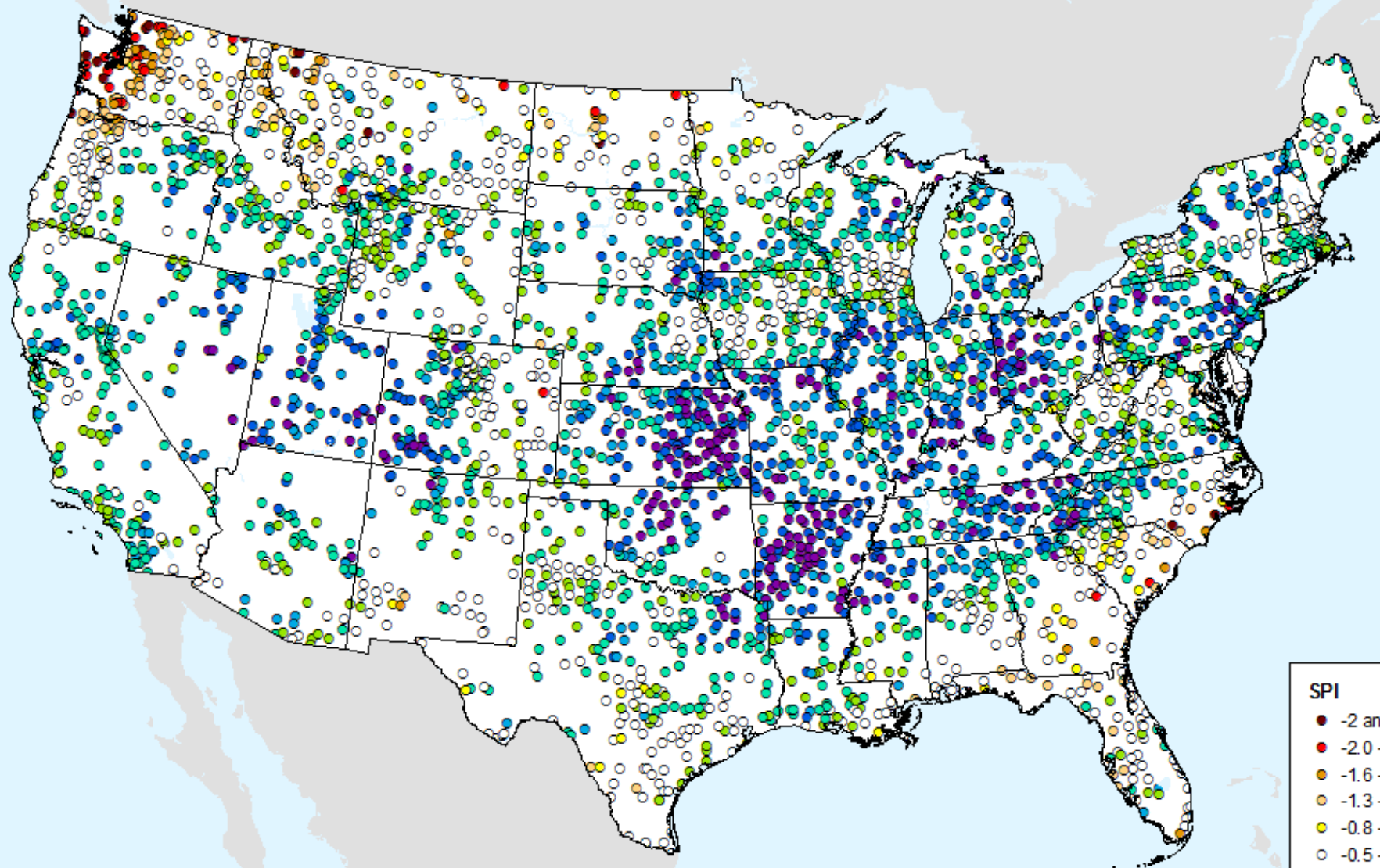

SPI

- -2 and Greater
- -2.0 -- -1.6
- -1.6 -- -1.3
- -1.3 -- -0.8
- -0.8 -- -0.5
- -0.5 - 0.5
- 0.5 - 0.8
- 0.8 - 1.3
- 1.3 - 1.6
- 1.6 - 2.0
- 2.0 and Greater

HPRCC 9-month SPI

As of: Tuesday, June 25, 2019

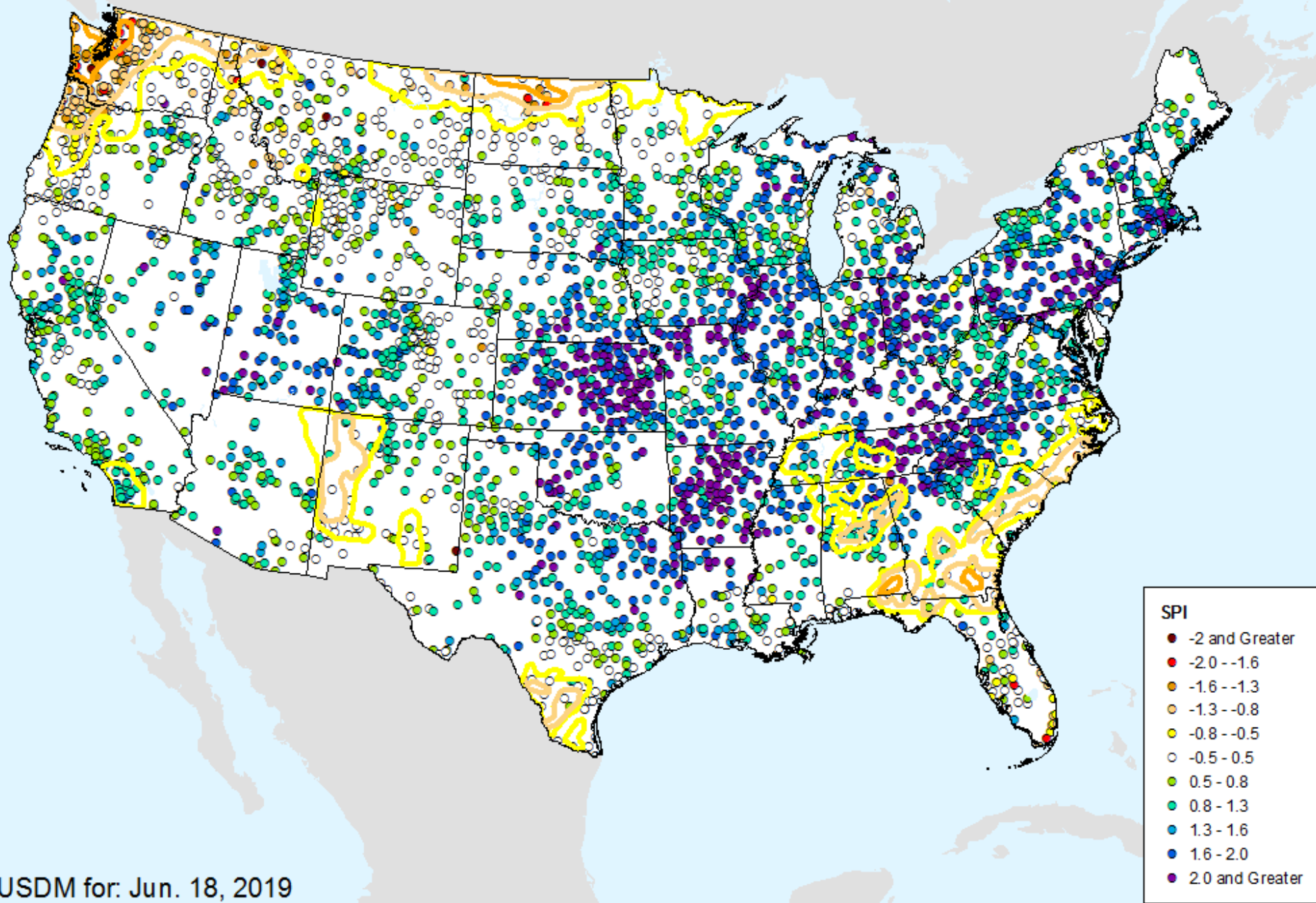

HPRCC 9-month SPI

As of: Tuesday, June 25, 2019

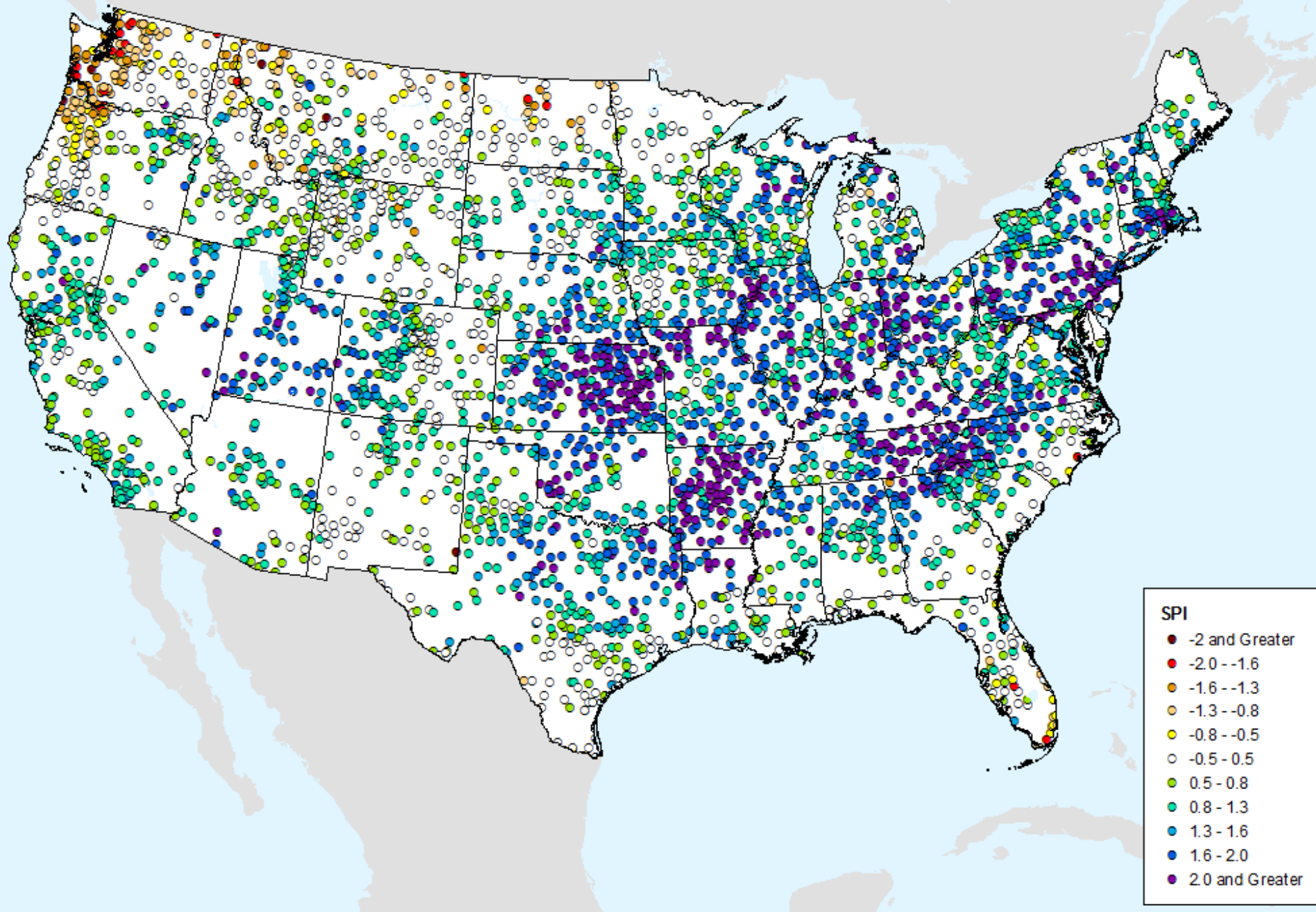

HPRCC 12-month SPI

As of: Tuesday, June 25, 2019

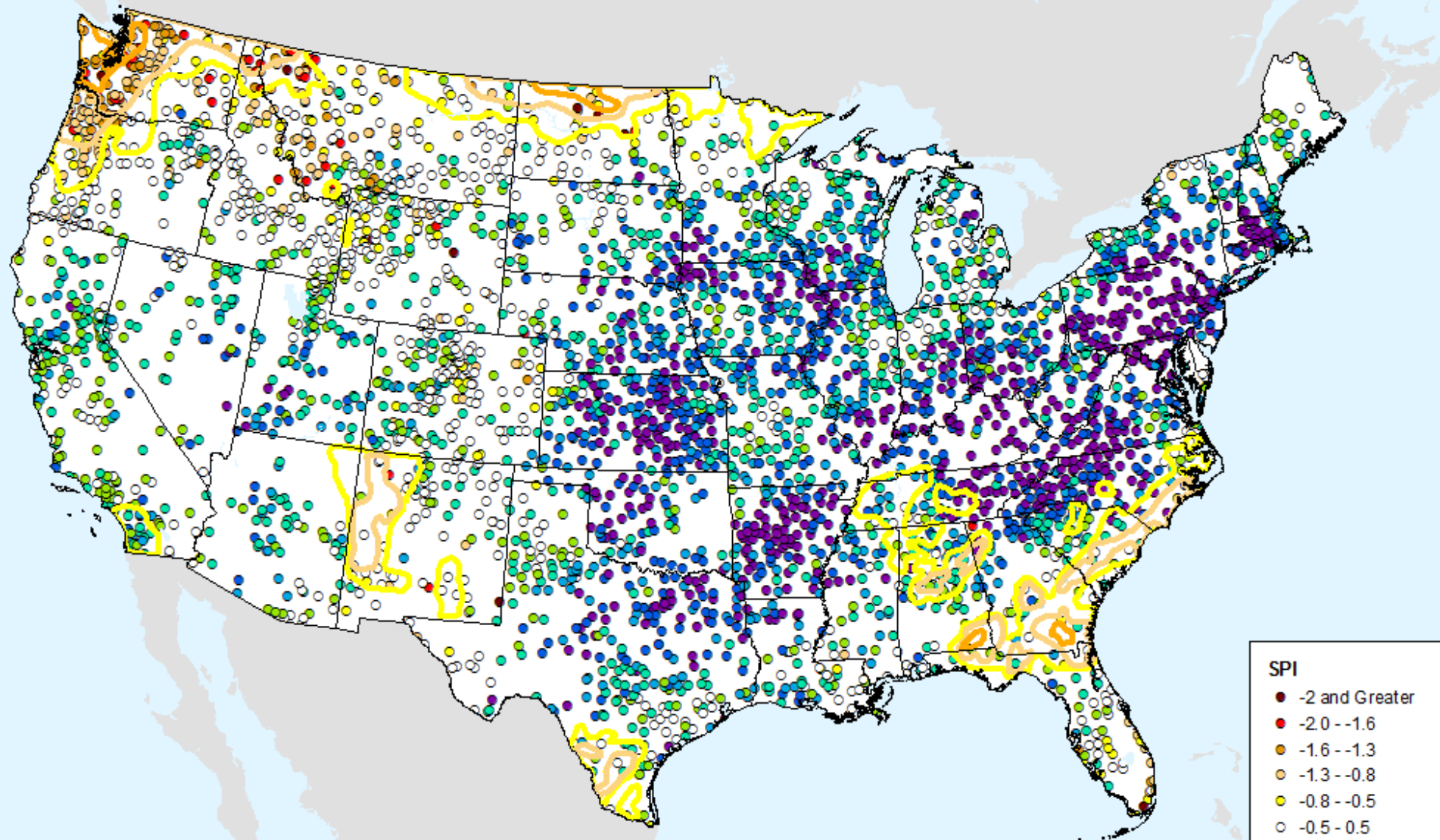

USDM for: Jun. 18, 2019

HPRCC 12-month SPI

As of: Tuesday, June 25, 2019

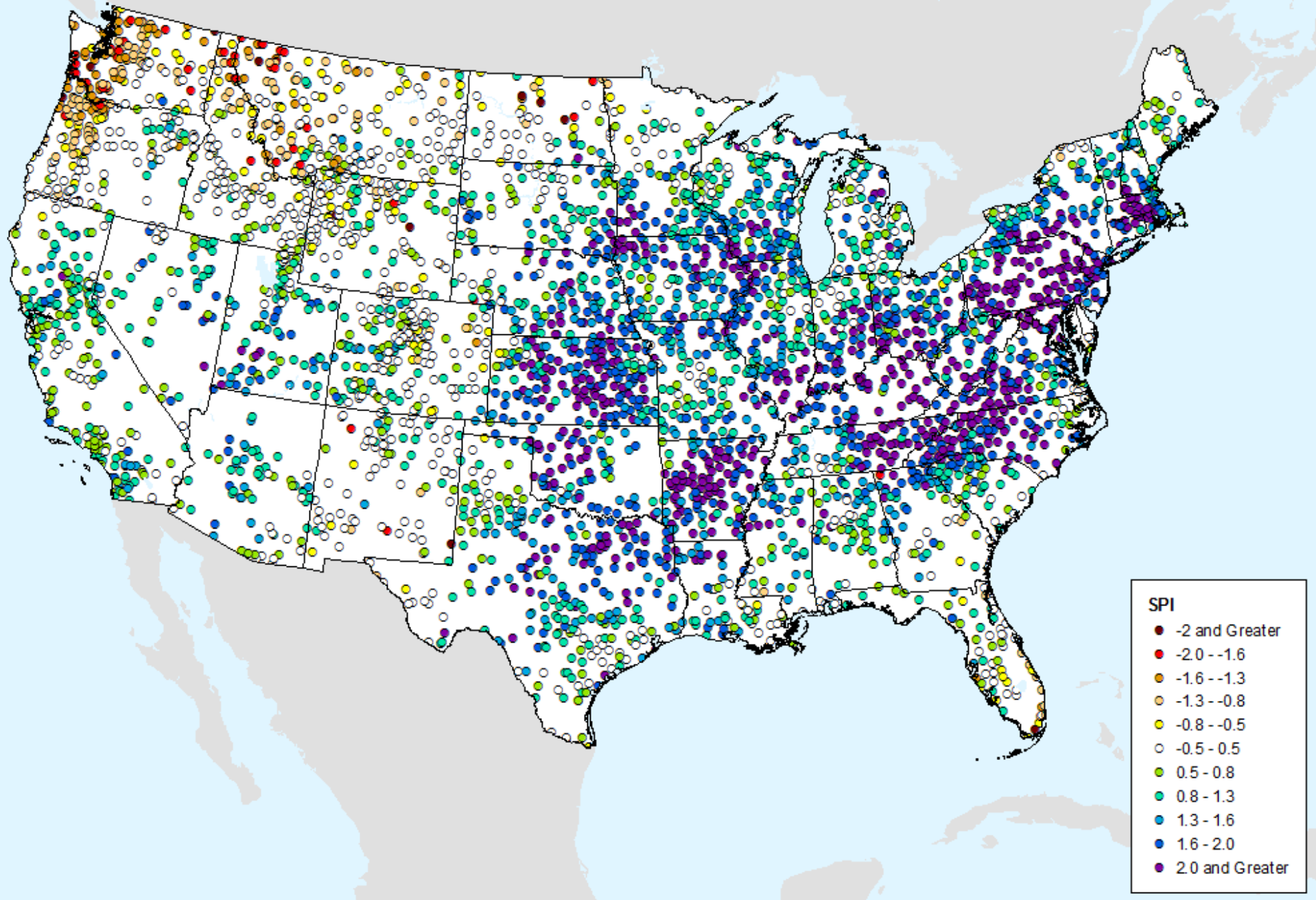

HPRCC 24-month SPI

As of: Tuesday, June 25, 2019

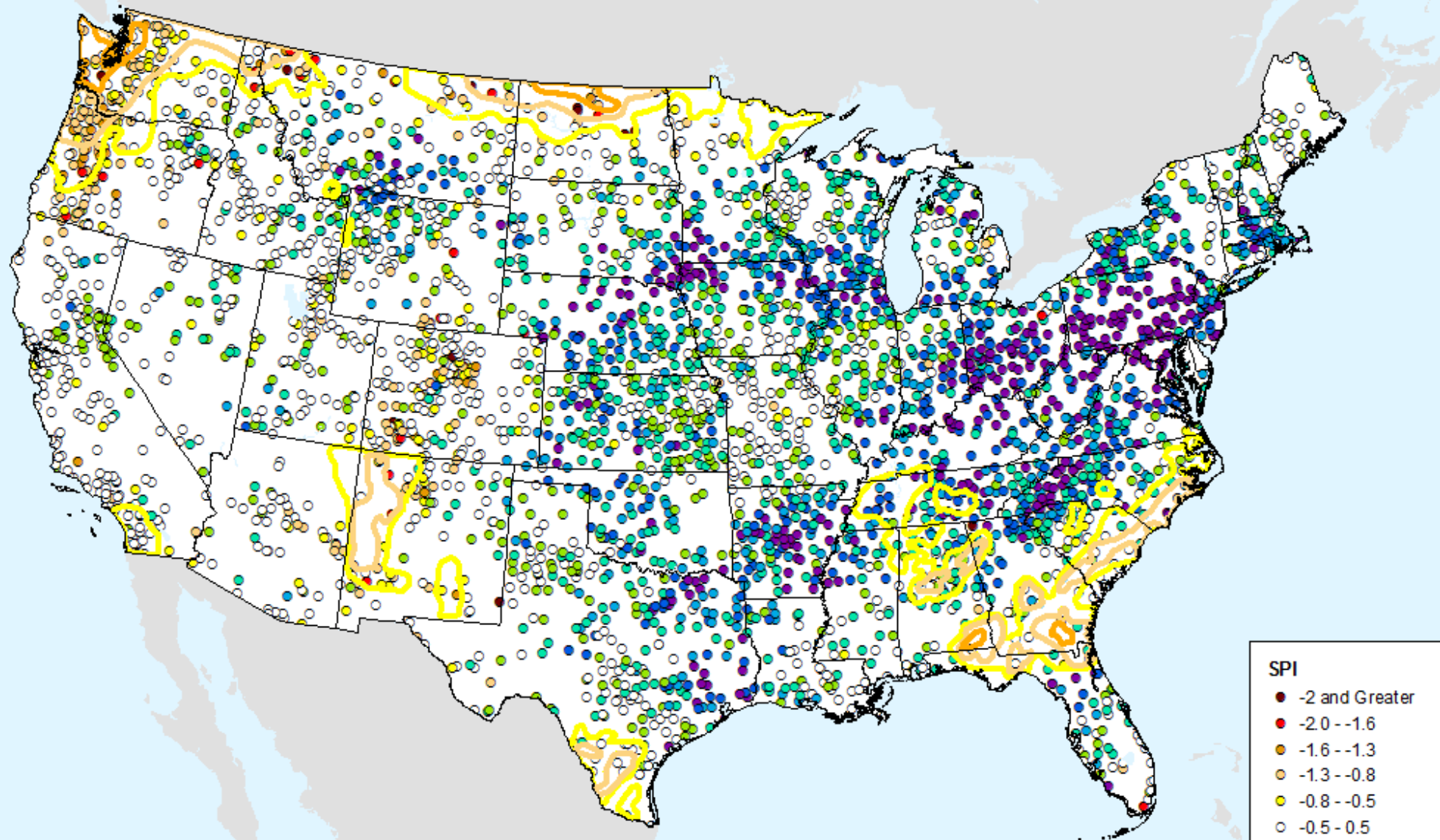

- SPI**
- -2 and Greater
 - -2.0 -- -1.6
 - -1.6 -- -1.3
 - -1.3 -- -0.8
 - -0.8 -- -0.5
 - -0.5 - 0.5
 - 0.5 - 0.8
 - 0.8 - 1.3
 - 1.3 - 1.6
 - 1.6 - 2.0
 - 2.0 and Greater

USDM for: Jun. 18, 2019

HPRCC 24-month SPI

As of: Tuesday, June 25, 2019

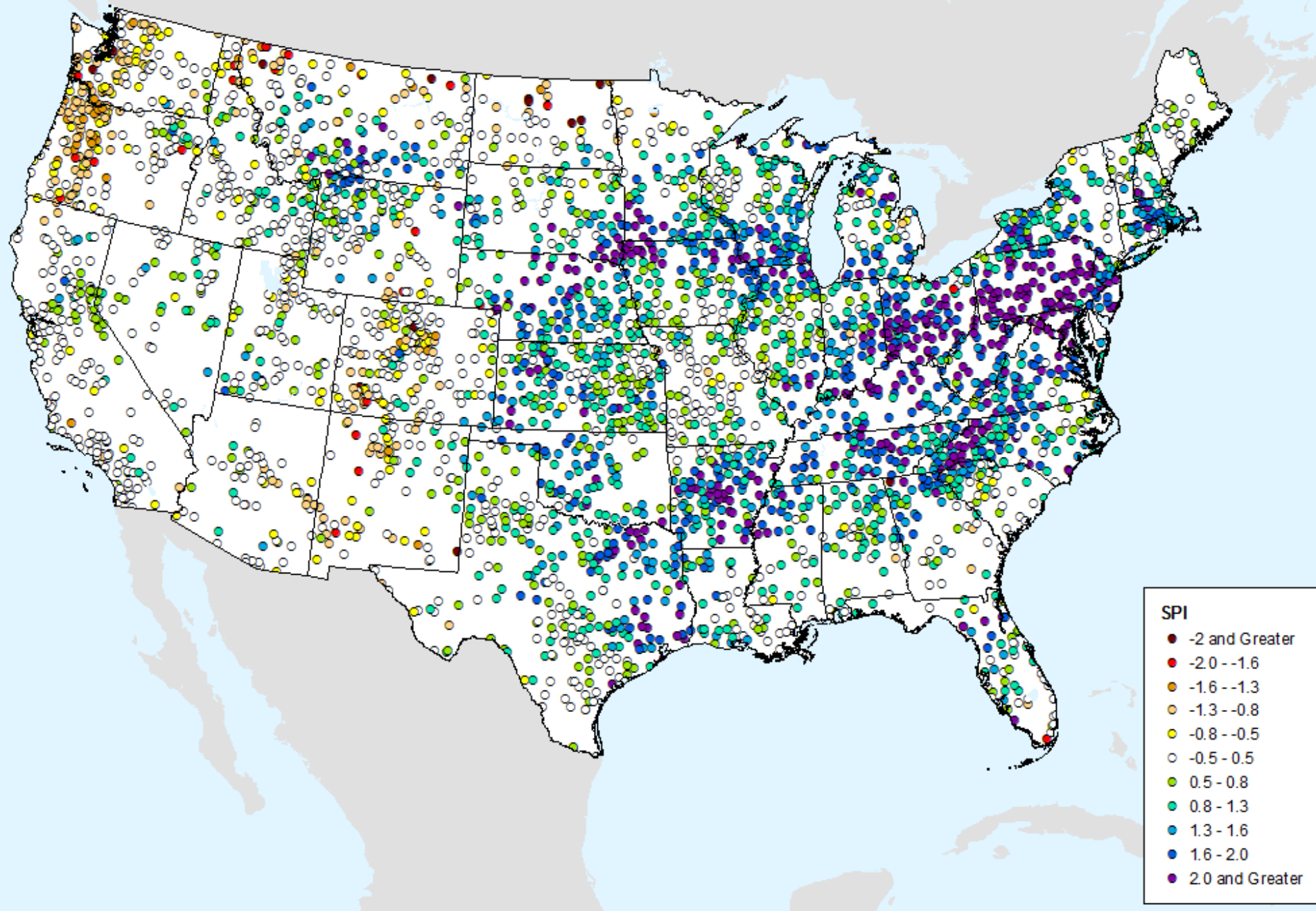

HPRCC Water Year-to-date SPI

As of: Tuesday, June 25, 2019

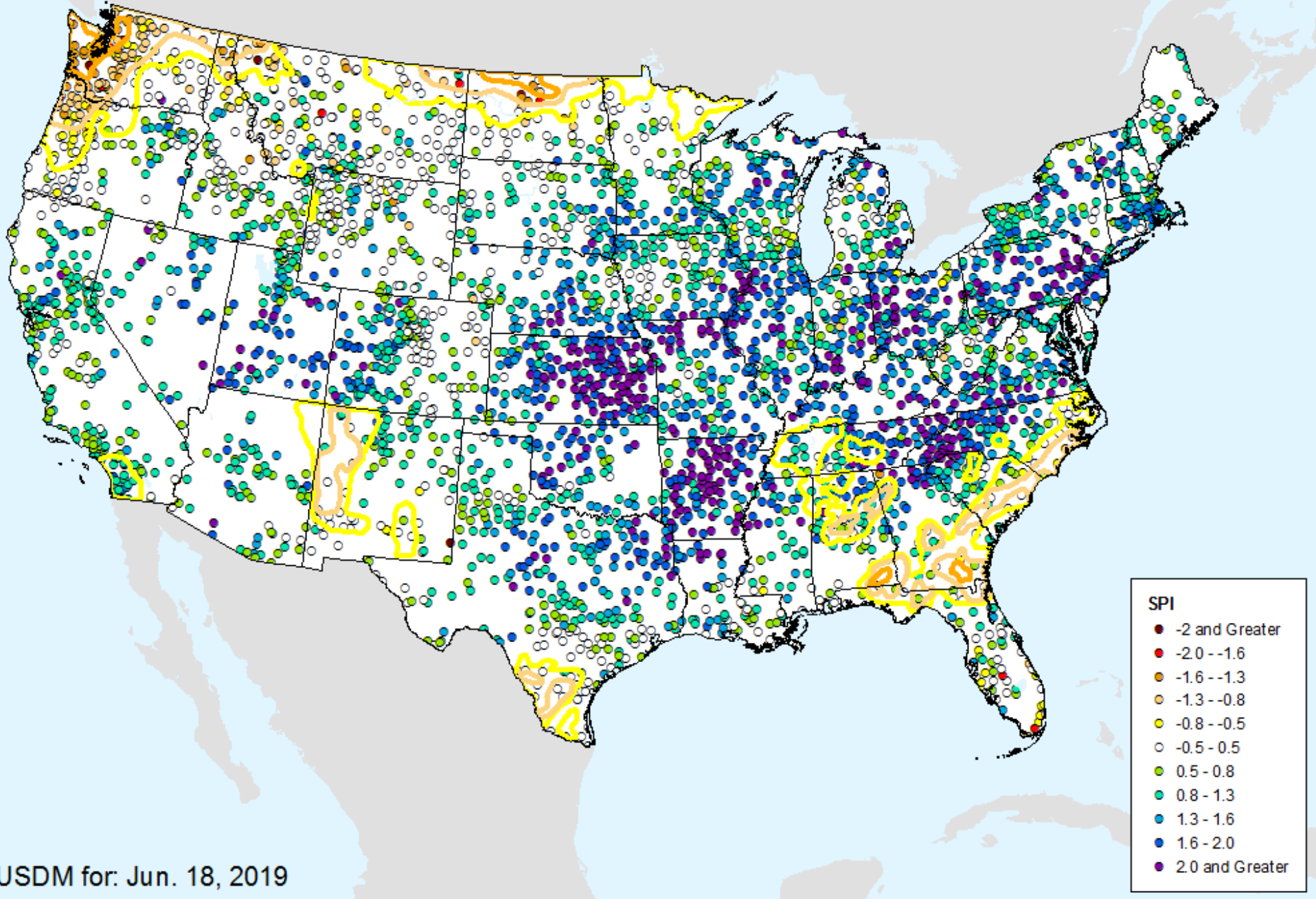

HPRCC Water Year-to-date SPI

As of: Tuesday, June 25, 2019

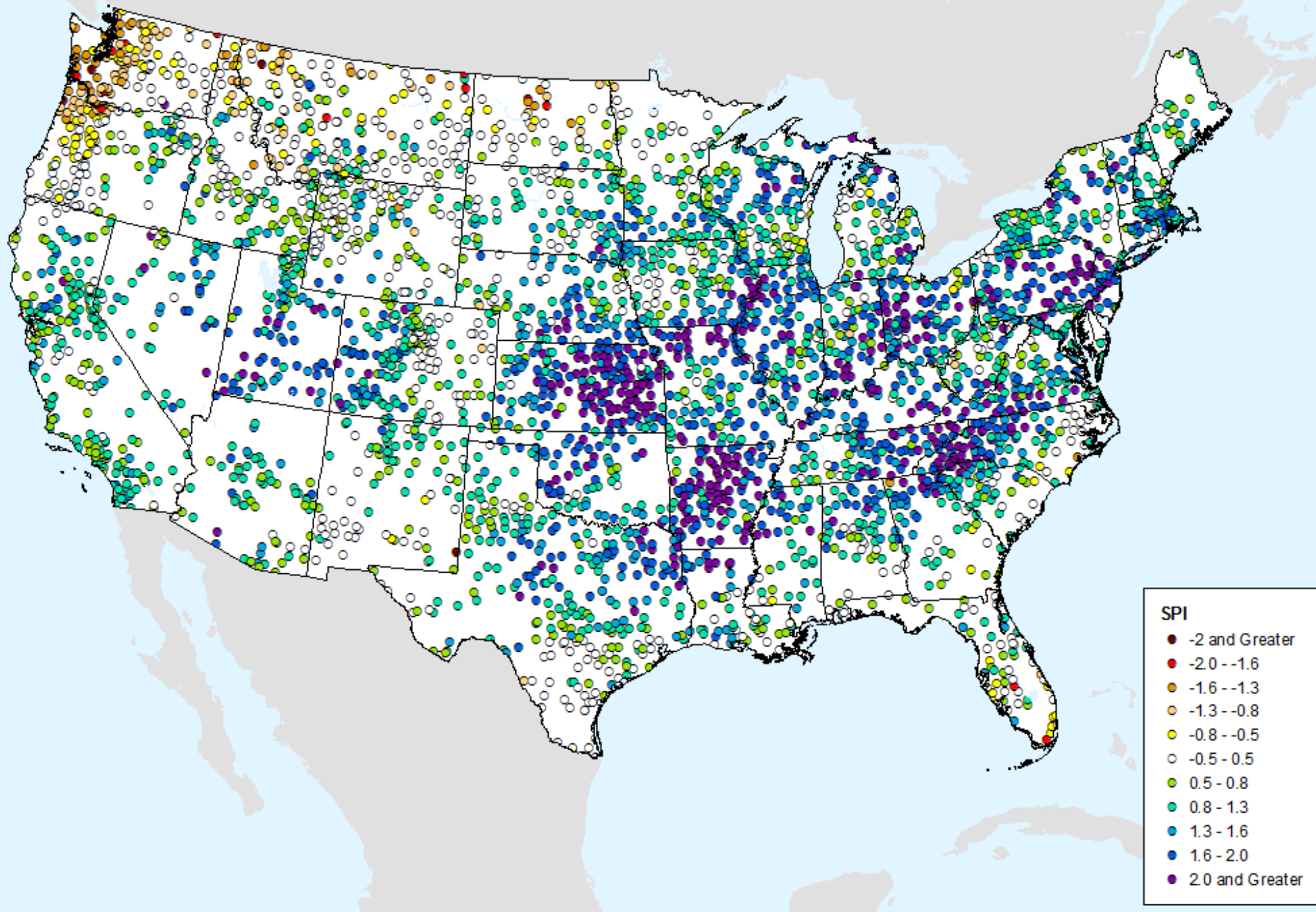

HPRCC Year-to-date SPI

As of: Tuesday, June 25, 2019

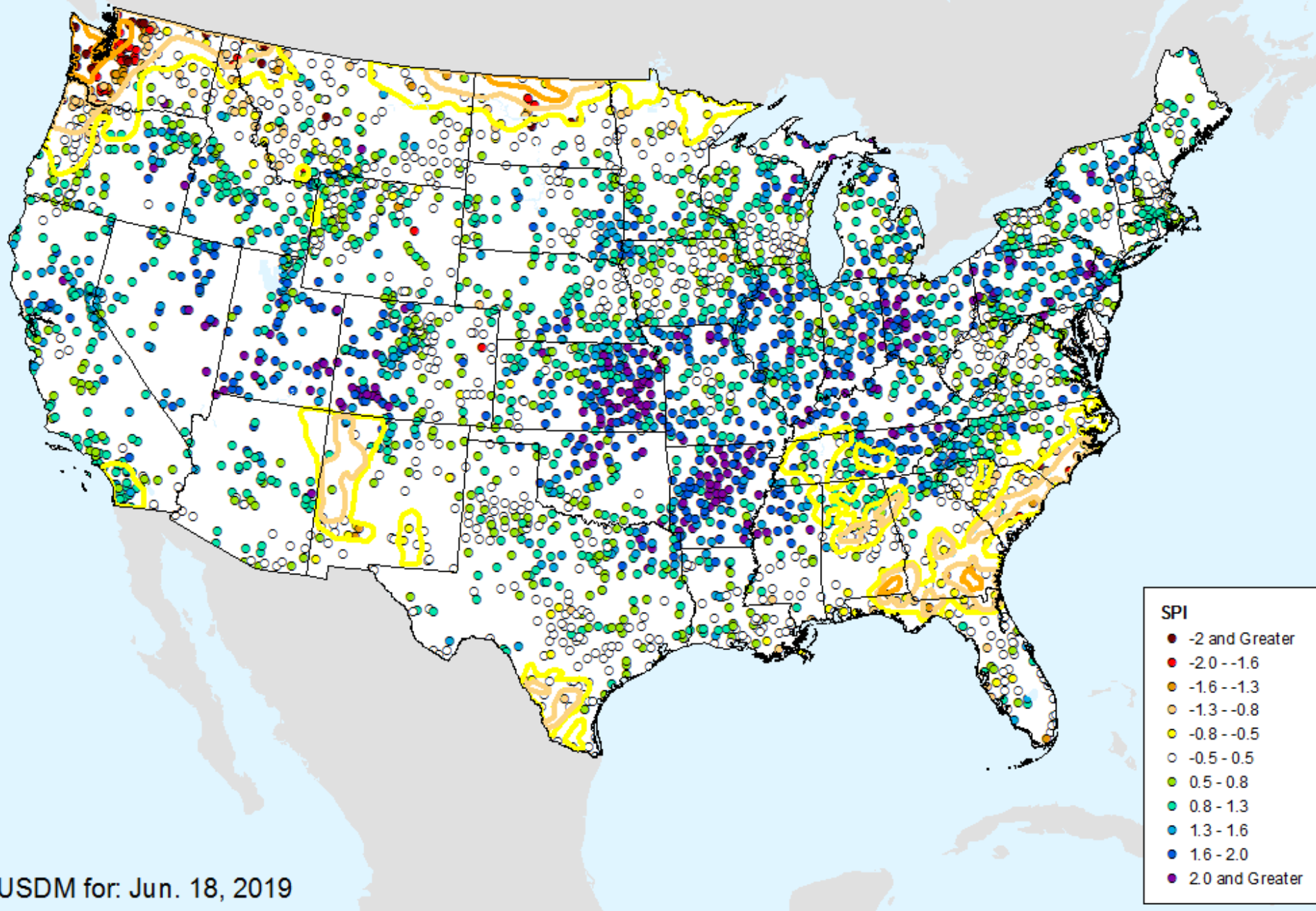

HPRCC Year-to-date SPI

As of: Tuesday, June 25, 2019

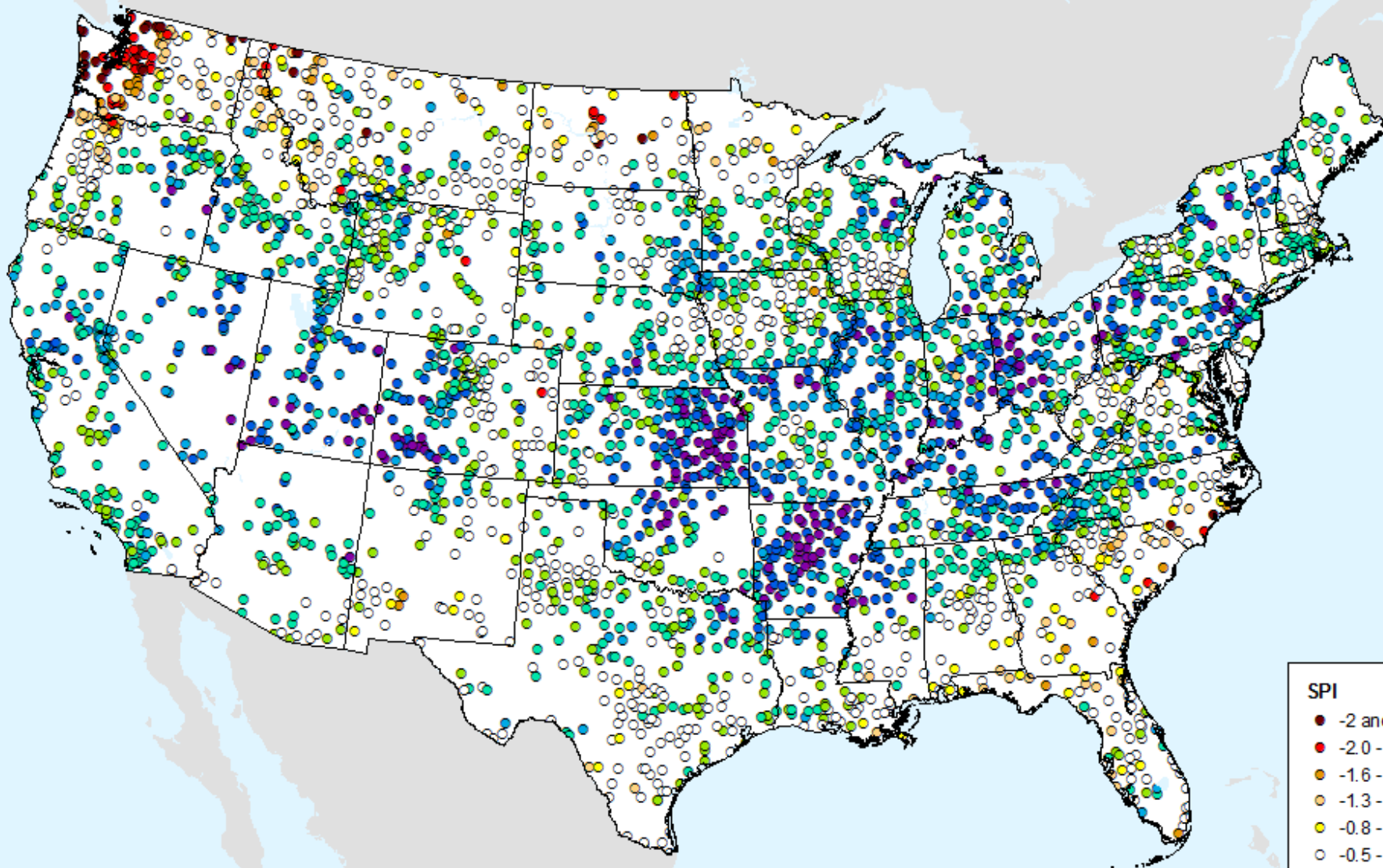

SPI

- -2 and Greater
- -2.0 -- -1.6
- -1.6 -- -1.3
- -1.3 -- -0.8
- -0.8 -- -0.5
- -0.5 - 0.5
- 0.5 - 0.8
- 0.8 - 1.3
- 1.3 - 1.6
- 1.6 - 2.0
- 2.0 and Greater

CPC 3-month SPI

As of: Tuesday, June 25, 2019

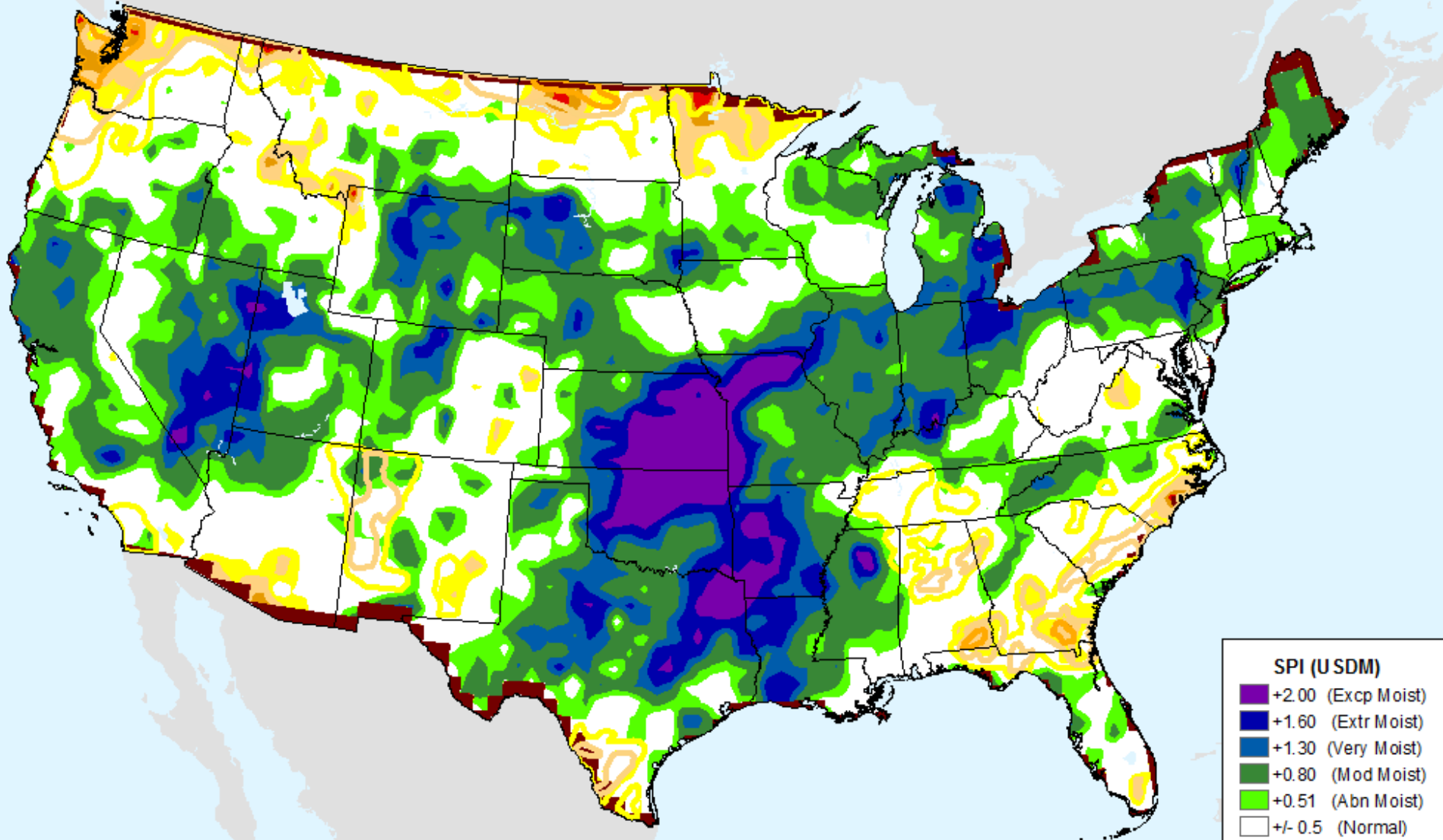

SPI (USDM)	
Dark Purple	+2.00 (Excp Moist)
Dark Blue	+1.60 (Extr Moist)
Blue	+1.30 (Very Moist)
Green	+0.80 (Mod Moist)
Light Green	+0.51 (Abn Moist)
White	+/- 0.5 (Normal)
Yellow	-0.51 (D0)
Light Orange	-0.80 (D1)
Orange	-1.30 (D2)
Red-Orange	-1.60 (D3)
Dark Red	-2.00+ (D4)

USDM for: Jun. 18, 2019

CPC 3-month SPI

As of: Tuesday, June 25, 2019

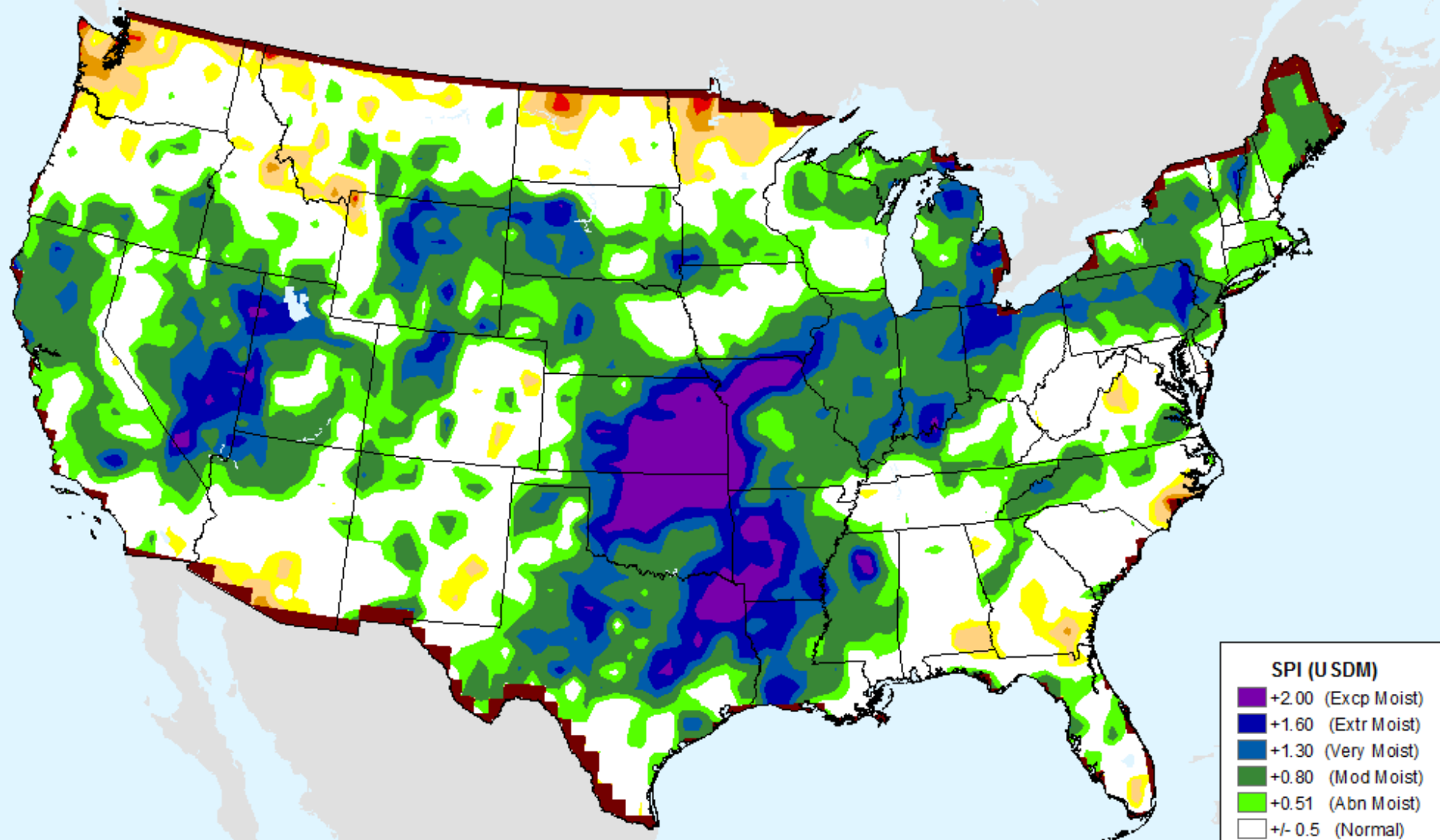

SPI (USDM)	
+	+2.00 (Excp Moist)
+	+1.60 (Extr Moist)
+	+1.30 (Very Moist)
+	+0.80 (Mod Moist)
+	+0.51 (Abn Moist)
±	+/- 0.5 (Normal)
-	-0.51 (D0)
-	-0.80 (D1)
-	-1.30 (D2)
-	-1.60 (D3)
-	-2.00+ (D4)

CPC 6-month SPI

As of: Tuesday, June 25, 2019

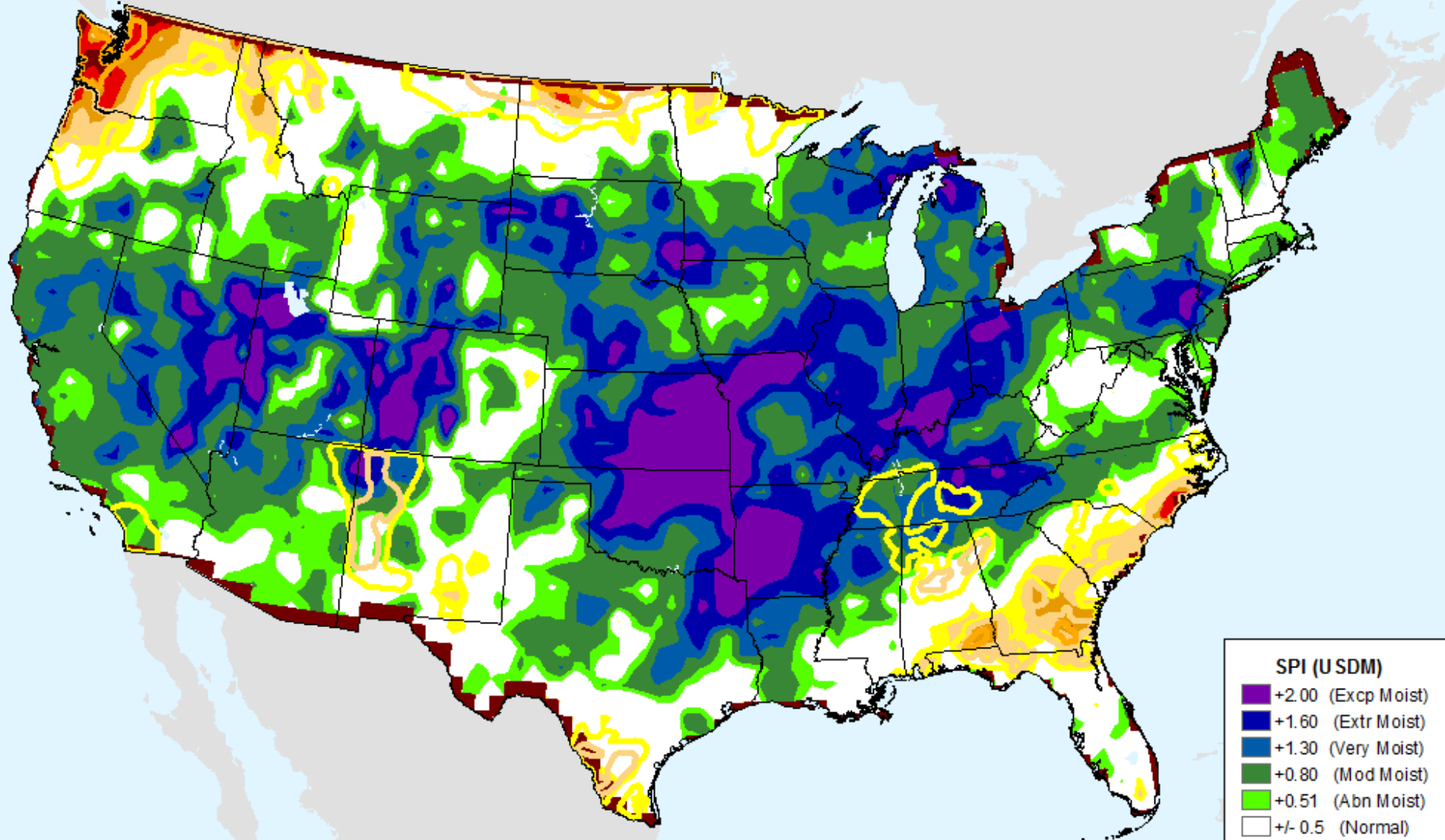

USDM for: Jun. 18, 2019

CPC 6-month SPI

As of: Tuesday, June 25, 2019

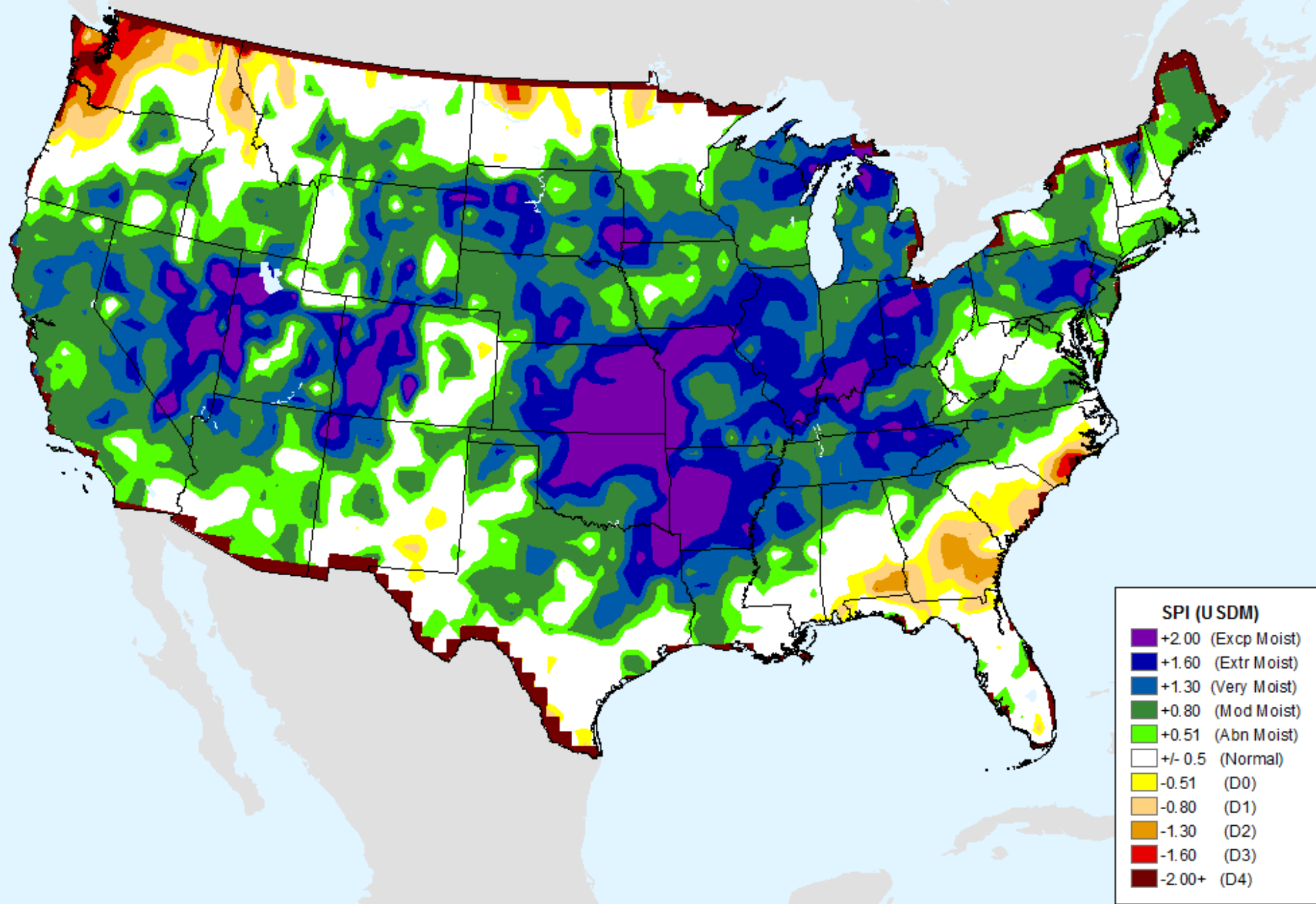

CPC 9-month SPI

As of: Tuesday, June 25, 2019

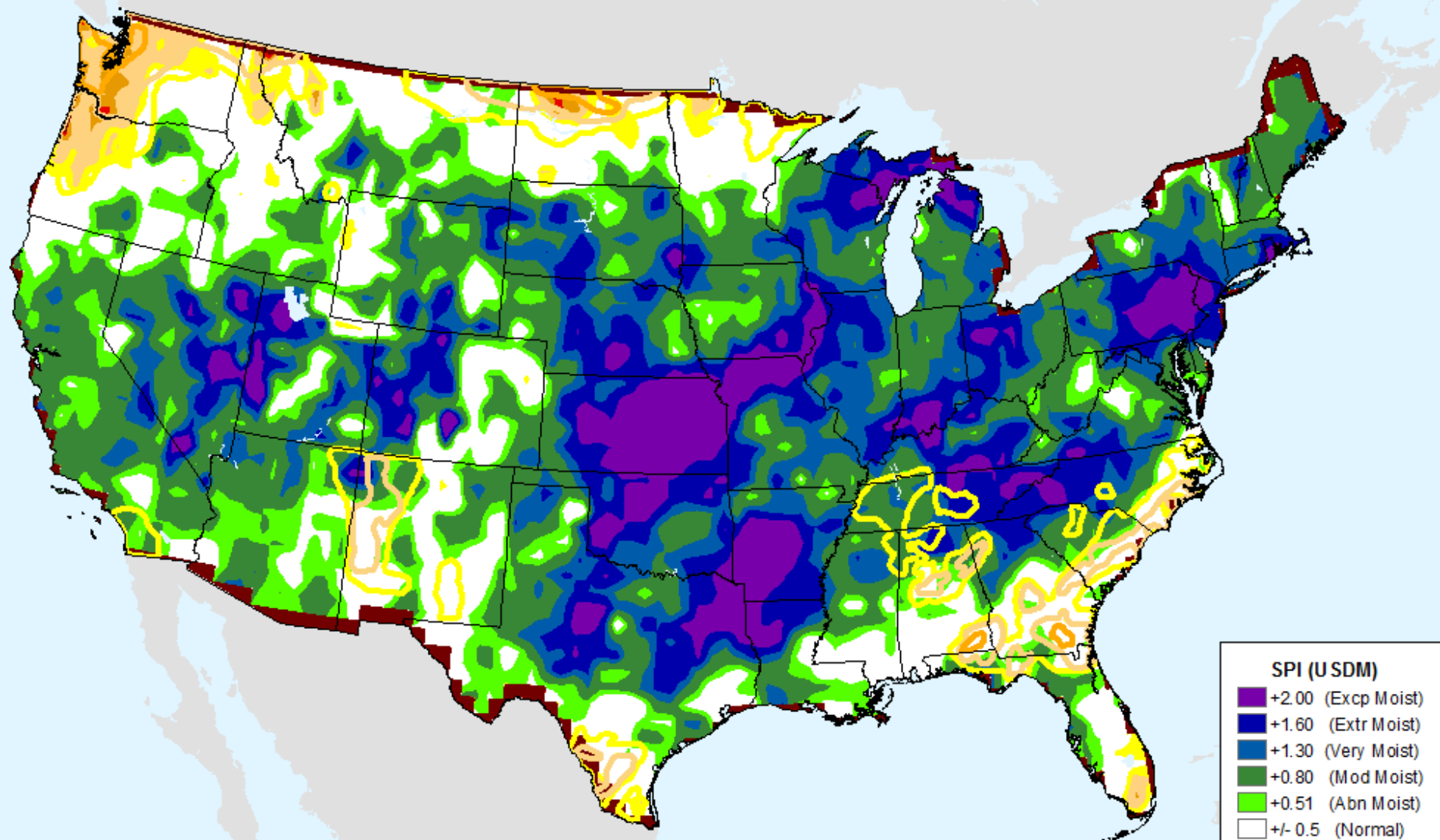

SPI (USDM)	
Dark Purple	+2.00 (Excp Moist)
Dark Blue	+1.60 (Extr Moist)
Blue	+1.30 (Very Moist)
Green	+0.80 (Mod Moist)
Light Green	+0.51 (Abn Moist)
White	+/- 0.5 (Normal)
Yellow	-0.51 (D0)
Light Orange	-0.80 (D1)
Orange	-1.30 (D2)
Red	-1.60 (D3)
Dark Red	-2.00+ (D4)

USDM for: Jun. 18, 2019

CPC 9-month SPI

As of: Tuesday, June 25, 2019

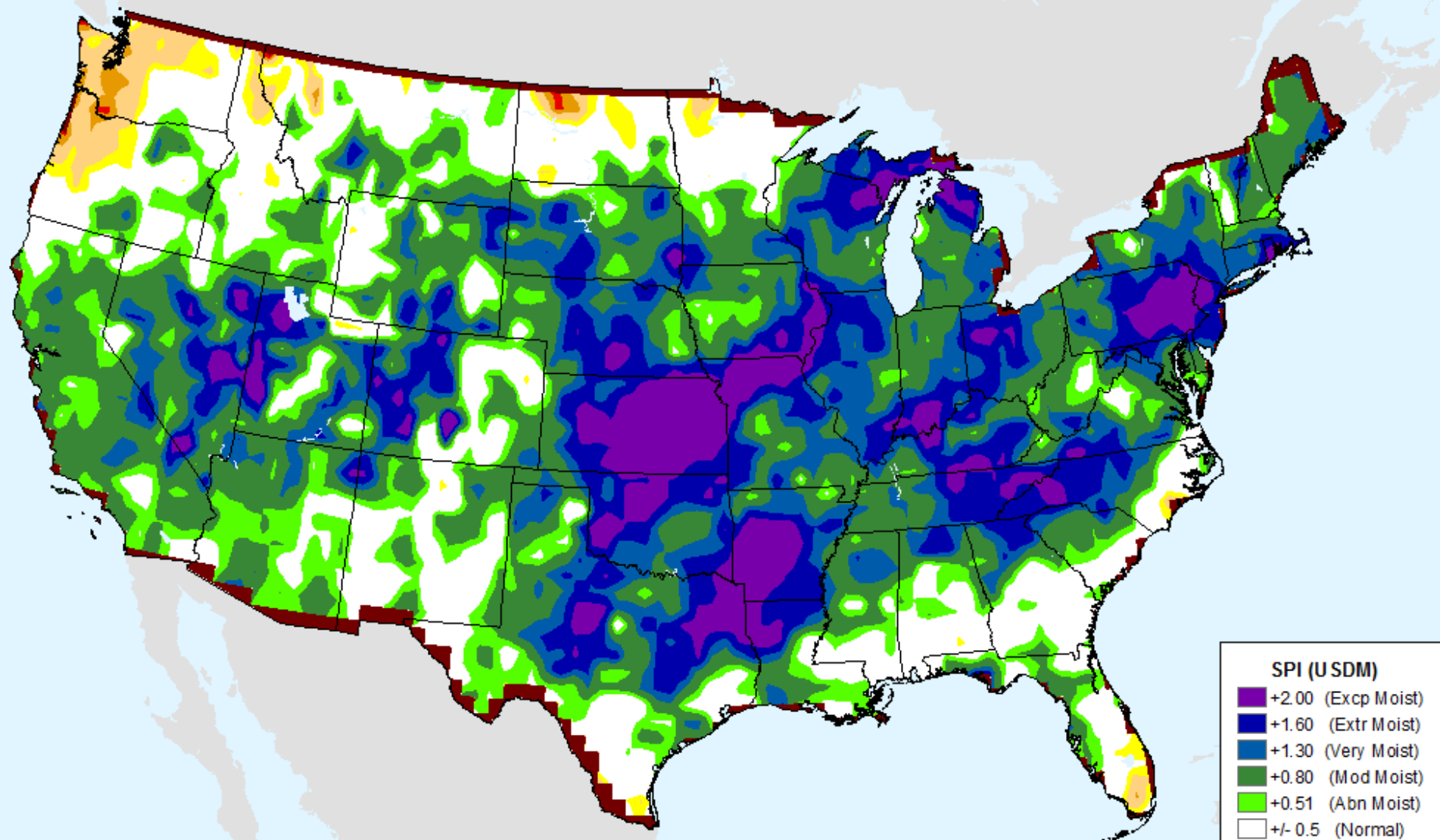

SPI (USDM)	
Dark Purple	+2.00 (Excp Moist)
Dark Blue	+1.60 (Extr Moist)
Blue	+1.30 (Very Moist)
Green	+0.80 (Mod Moist)
Light Green	+0.51 (Abn Moist)
White	+/- 0.5 (Normal)
Yellow	-0.51 (D0)
Light Orange	-0.80 (D1)
Orange	-1.30 (D2)
Red	-1.60 (D3)
Dark Red	-2.00+ (D4)

CPC 12-month SPI

As of: Tuesday, June 25, 2019

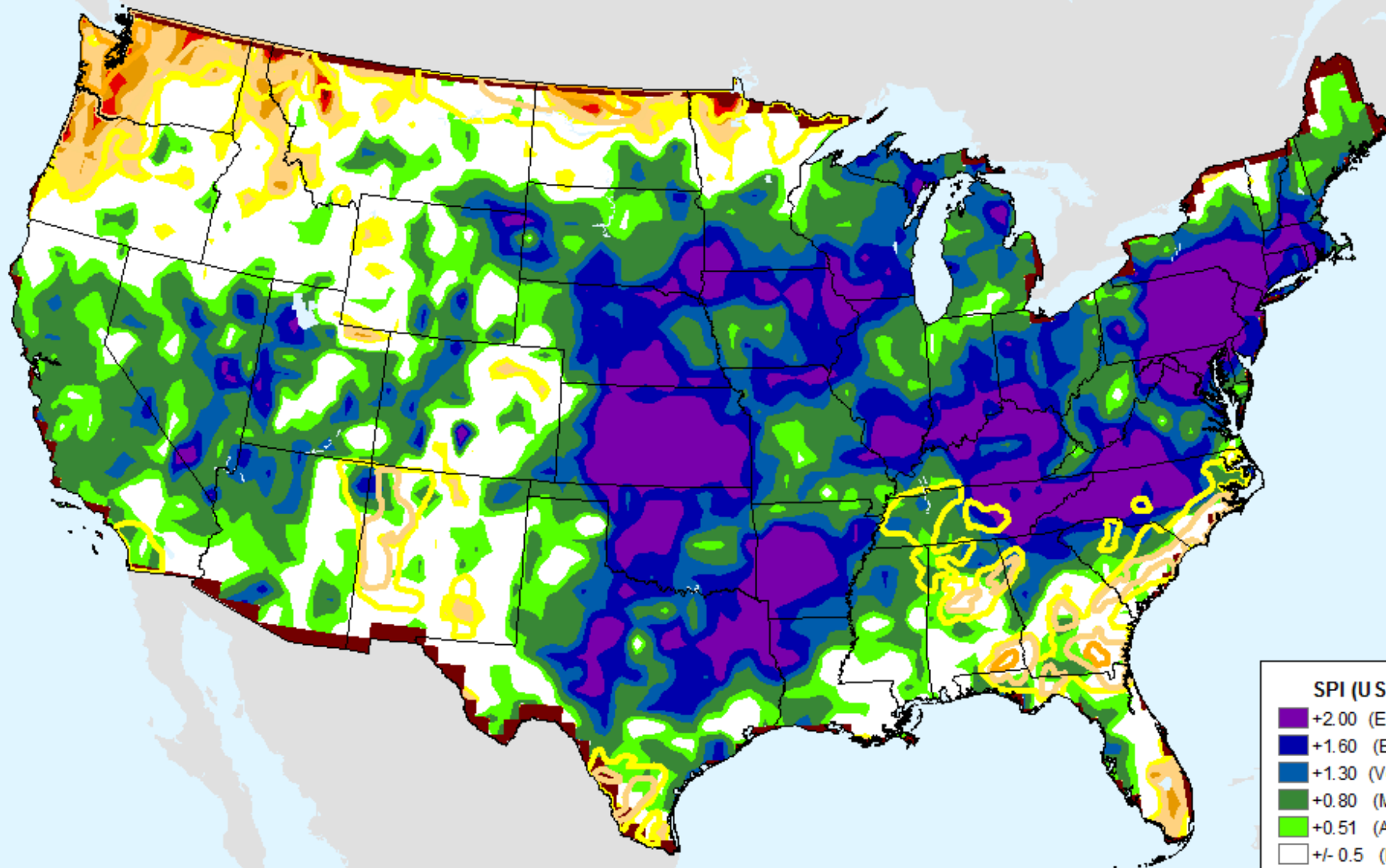

SPI (USDM)

- +2.00 (Excp Moist)
- +1.60 (Extr Moist)
- +1.30 (Very Moist)
- +0.80 (Mod Moist)
- +0.51 (Abn Moist)
- +/- 0.5 (Normal)
- 0.51 (D0)
- 0.80 (D1)
- 1.30 (D2)
- 1.60 (D3)
- 2.00+ (D4)

USDM for: Jun. 18, 2019

CPC 12-month SPI

As of: Tuesday, June 25, 2019

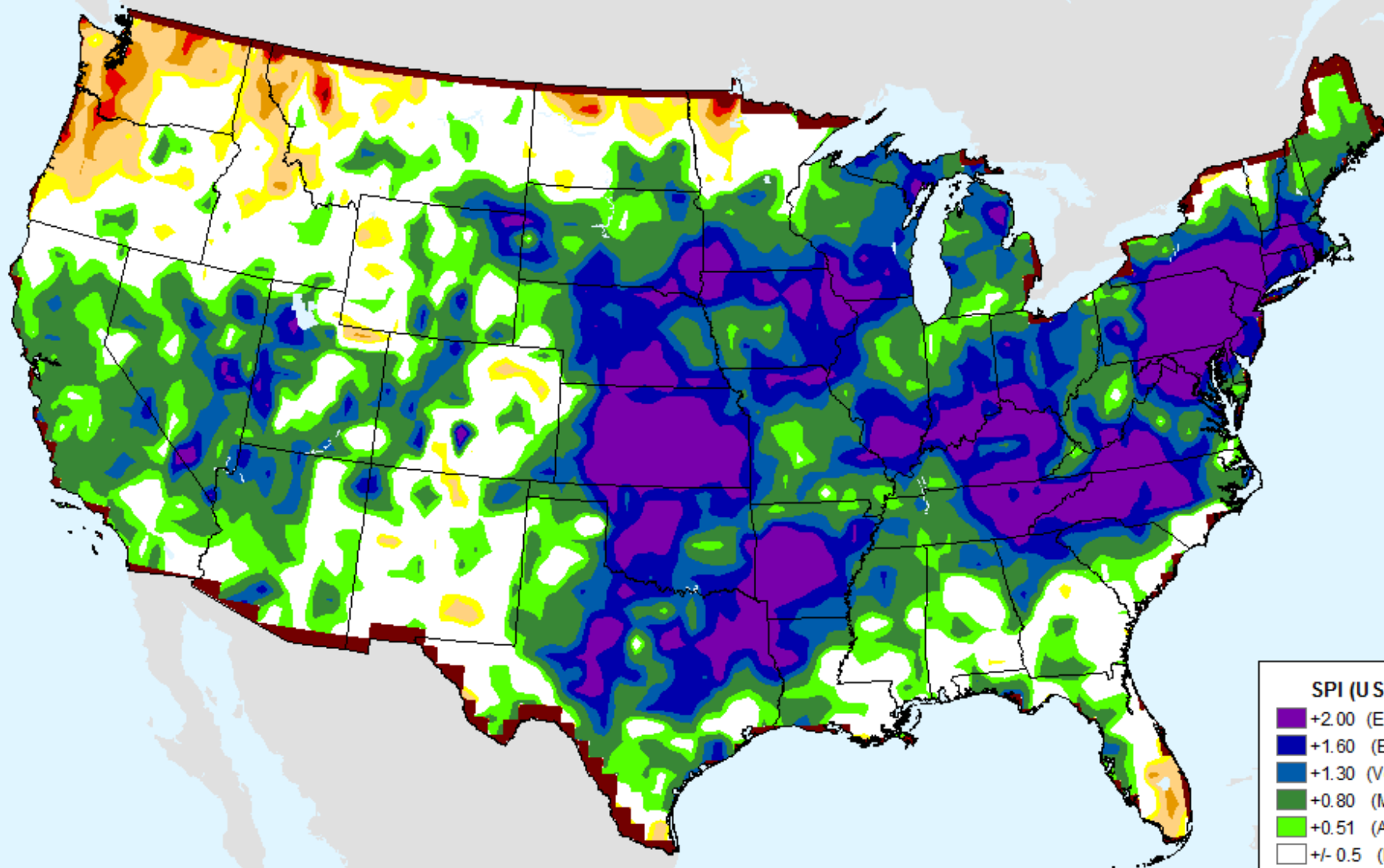

SPI (USDM)

- +2.00 (Excp Moist)
- +1.60 (Extr Moist)
- +1.30 (Very Moist)
- +0.80 (Mod Moist)
- +0.51 (Abn Moist)
- +/- 0.5 (Normal)
- 0.51 (D0)
- 0.80 (D1)
- 1.30 (D2)
- 1.60 (D3)
- 2.00+ (D4)

CPC 24-month SPI

As of: Tuesday, June 25, 2019

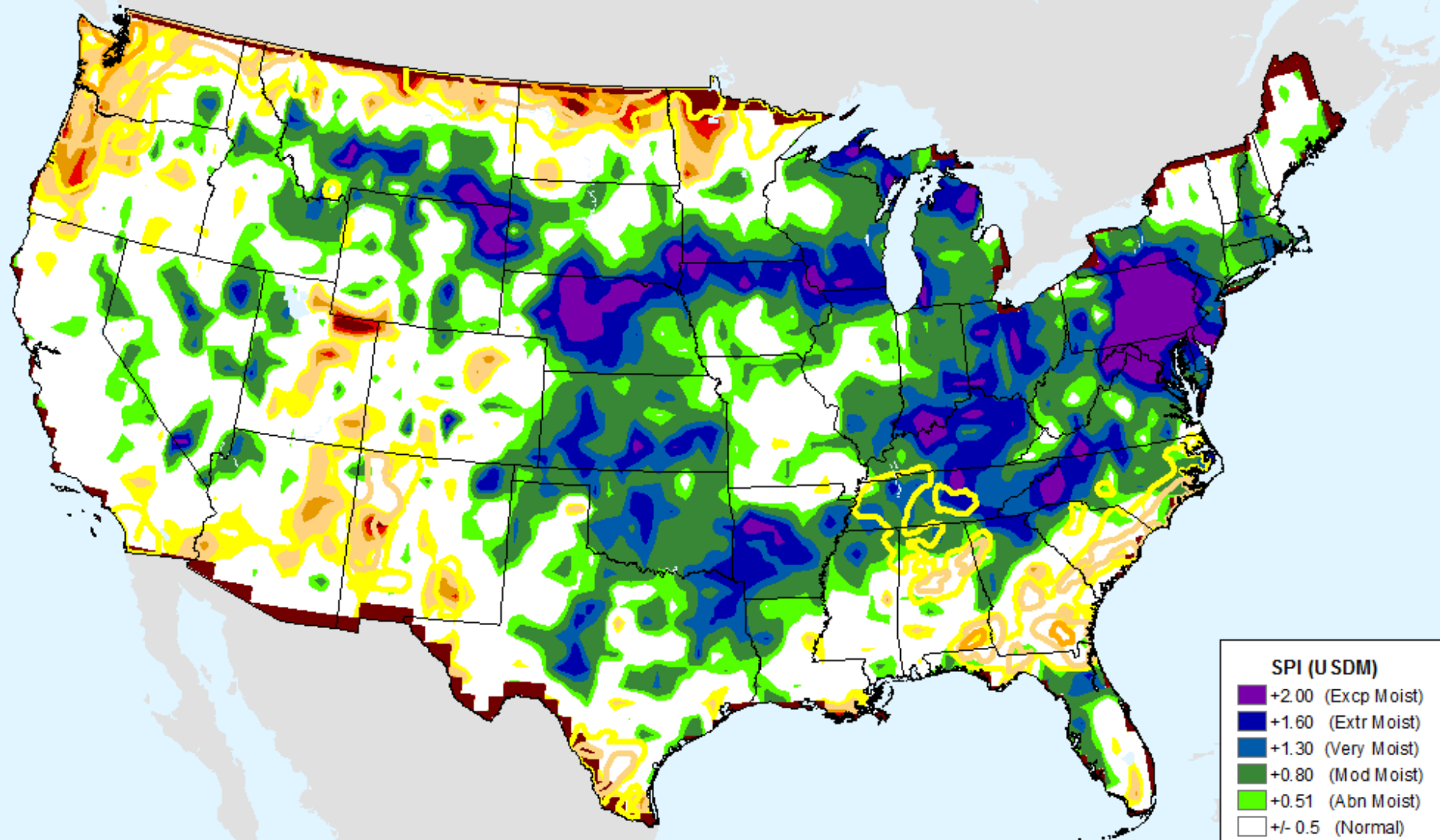

USDM for: Jun. 18, 2019

CPC 24-month SPI

As of: Tuesday, June 25, 2019

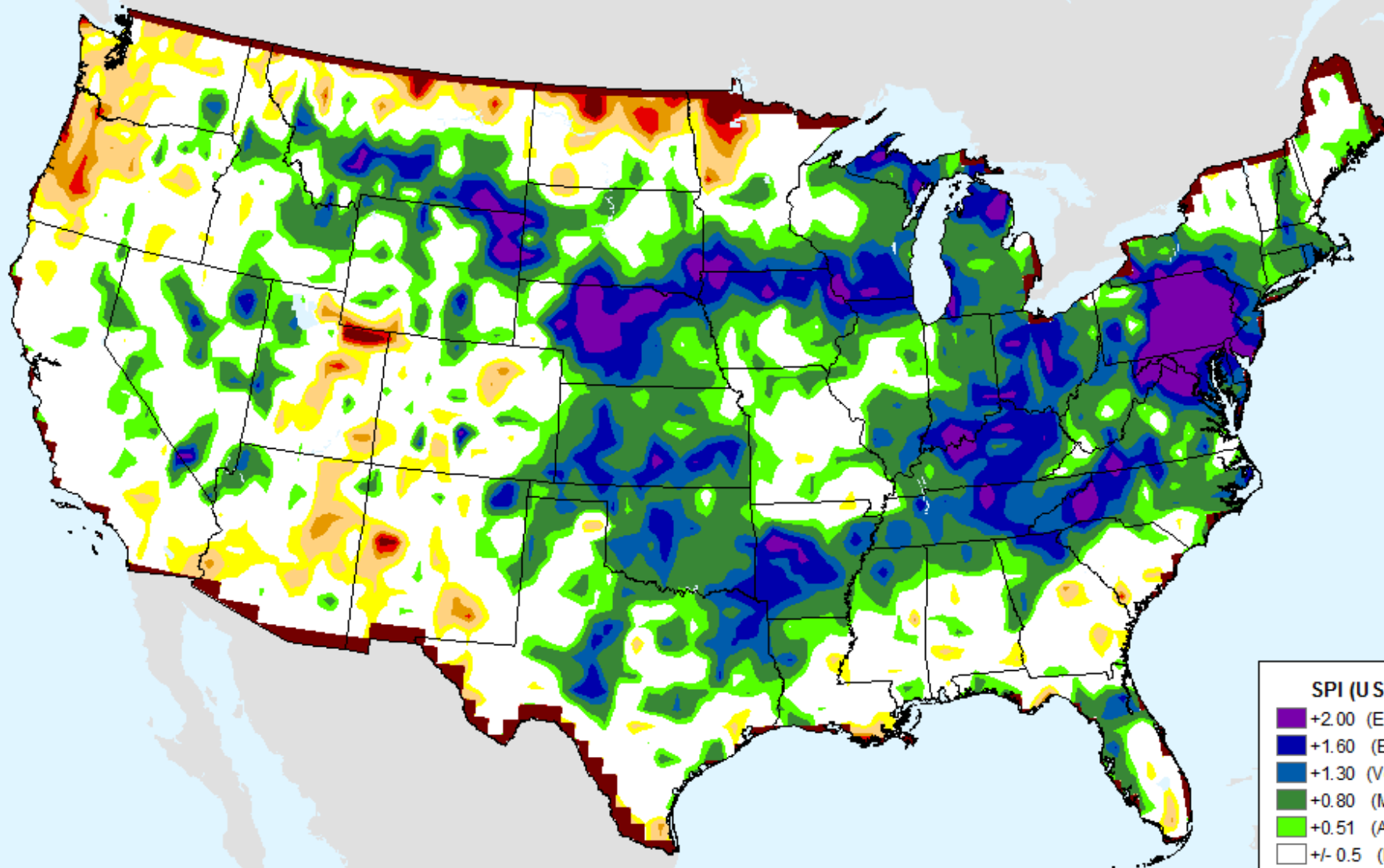

SPI (USDM)

- +2.00 (Excp Moist)
- +1.60 (Extr Moist)
- +1.30 (Very Moist)
- +0.80 (Mod Moist)
- +0.51 (Abn Moist)
- +/- 0.5 (Normal)
- 0.51 (D0)
- 0.80 (D1)
- 1.30 (D2)
- 1.60 (D3)
- 2.00+ (D4)

Vegetation Health Index

As of: Tuesday, June 25, 2019

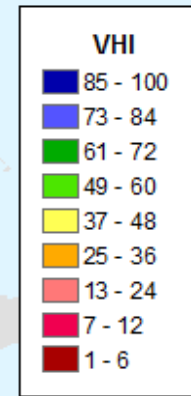
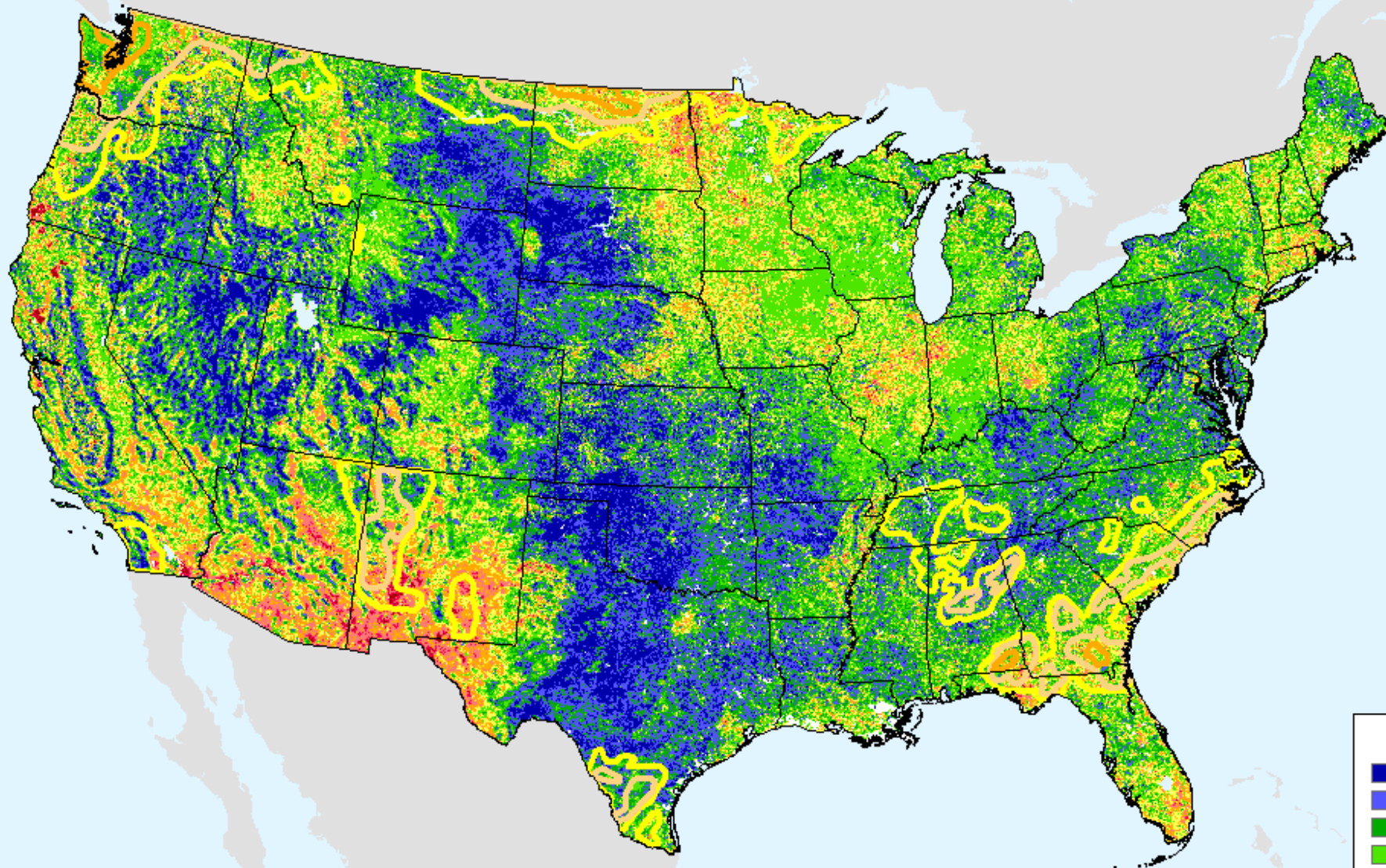

USDM for: Jun. 18, 2019

Vegetation Health Index

As of: Tuesday, June 25, 2019

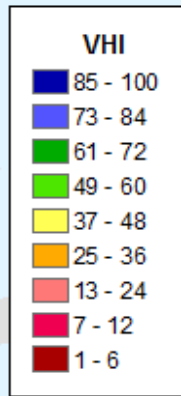
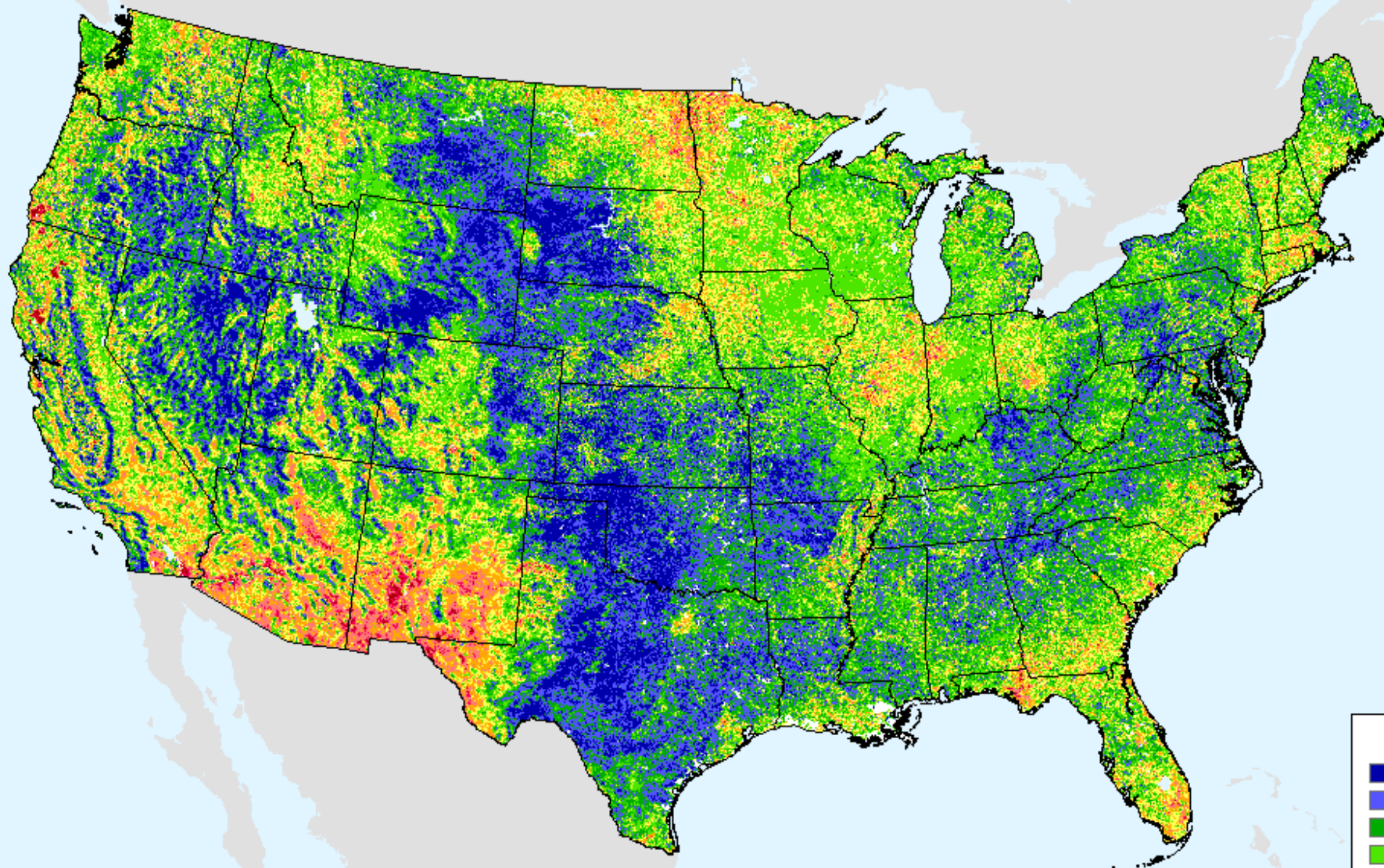

EDDI 1-week

As of: Tuesday, June 25, 2019

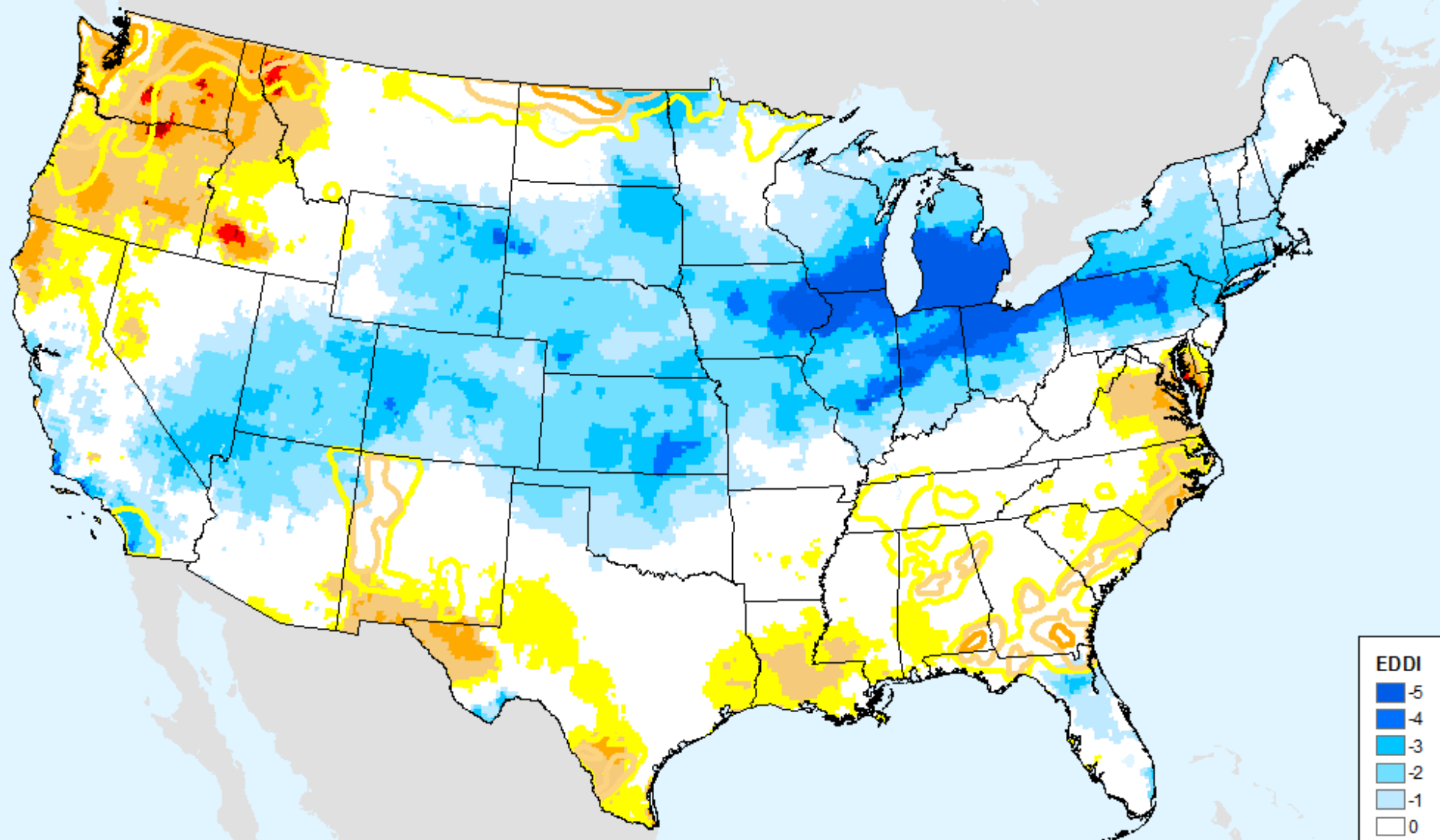

USDM for: Jun. 18, 2019

EDDI 1-week

As of: Tuesday, June 25, 2019

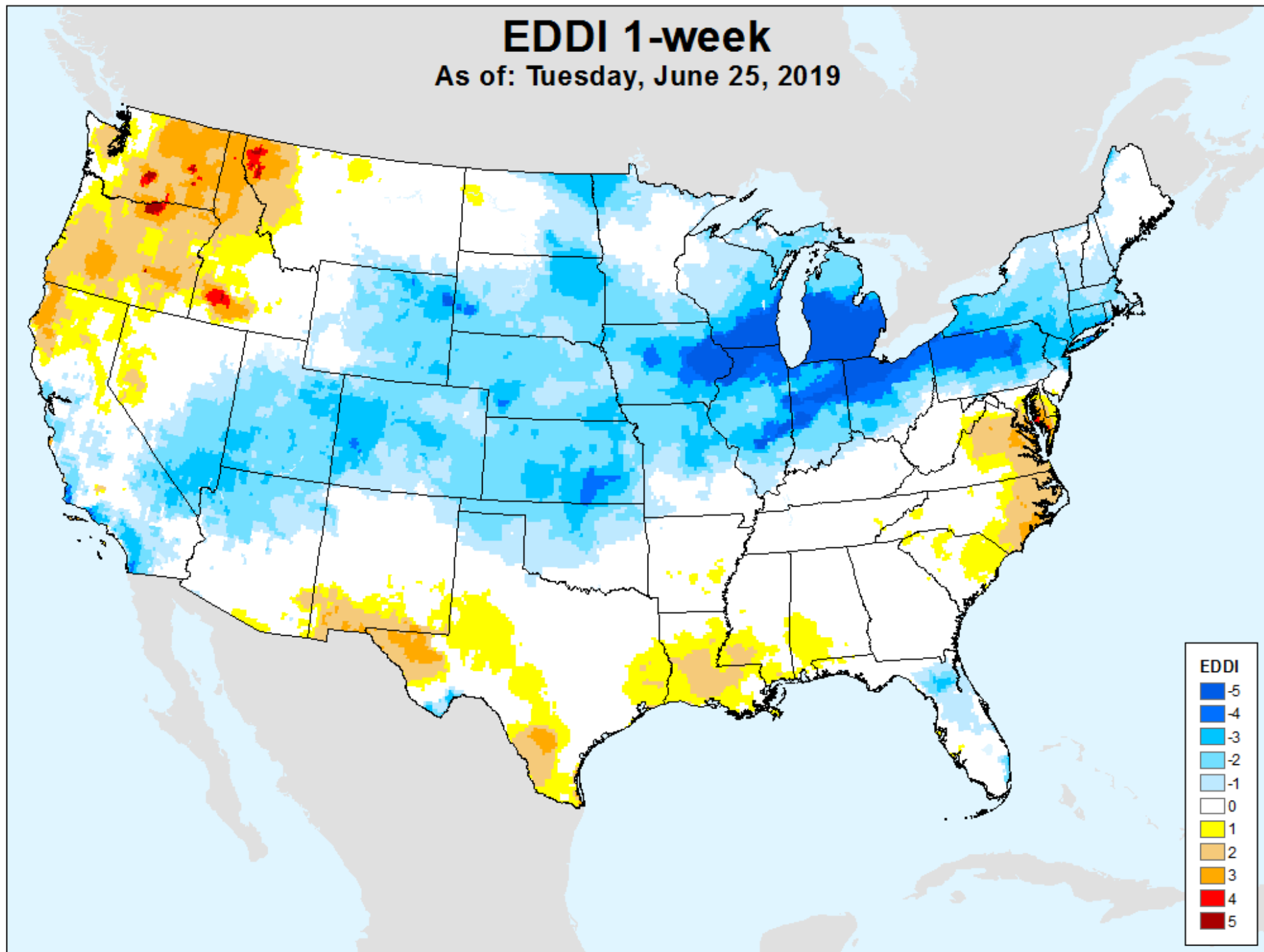

EDDI 2-week

As of: Tuesday, June 25, 2019

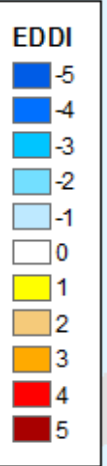
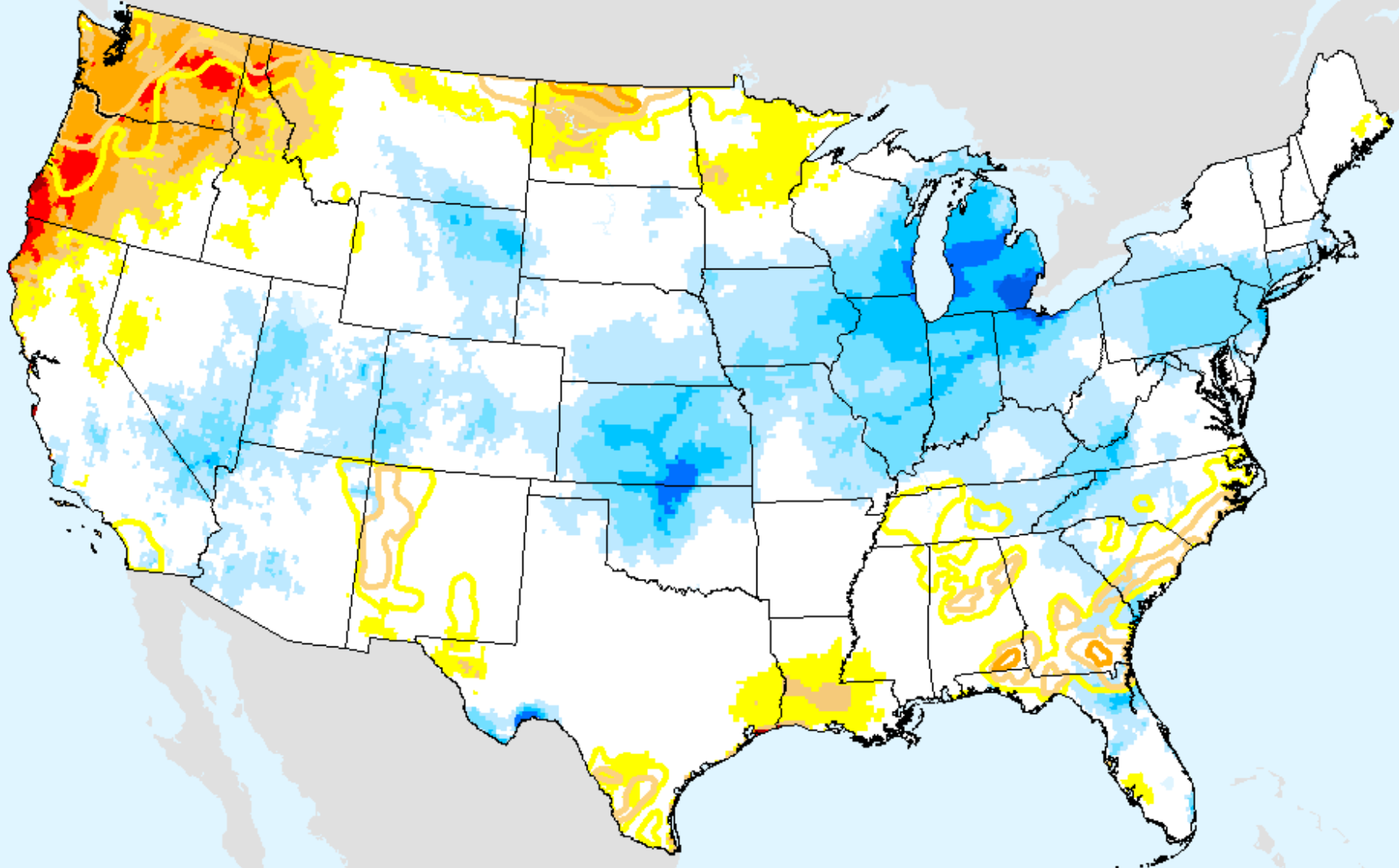

USDM for: Jun. 18, 2019

EDDI 2-week

As of: Tuesday, June 25, 2019

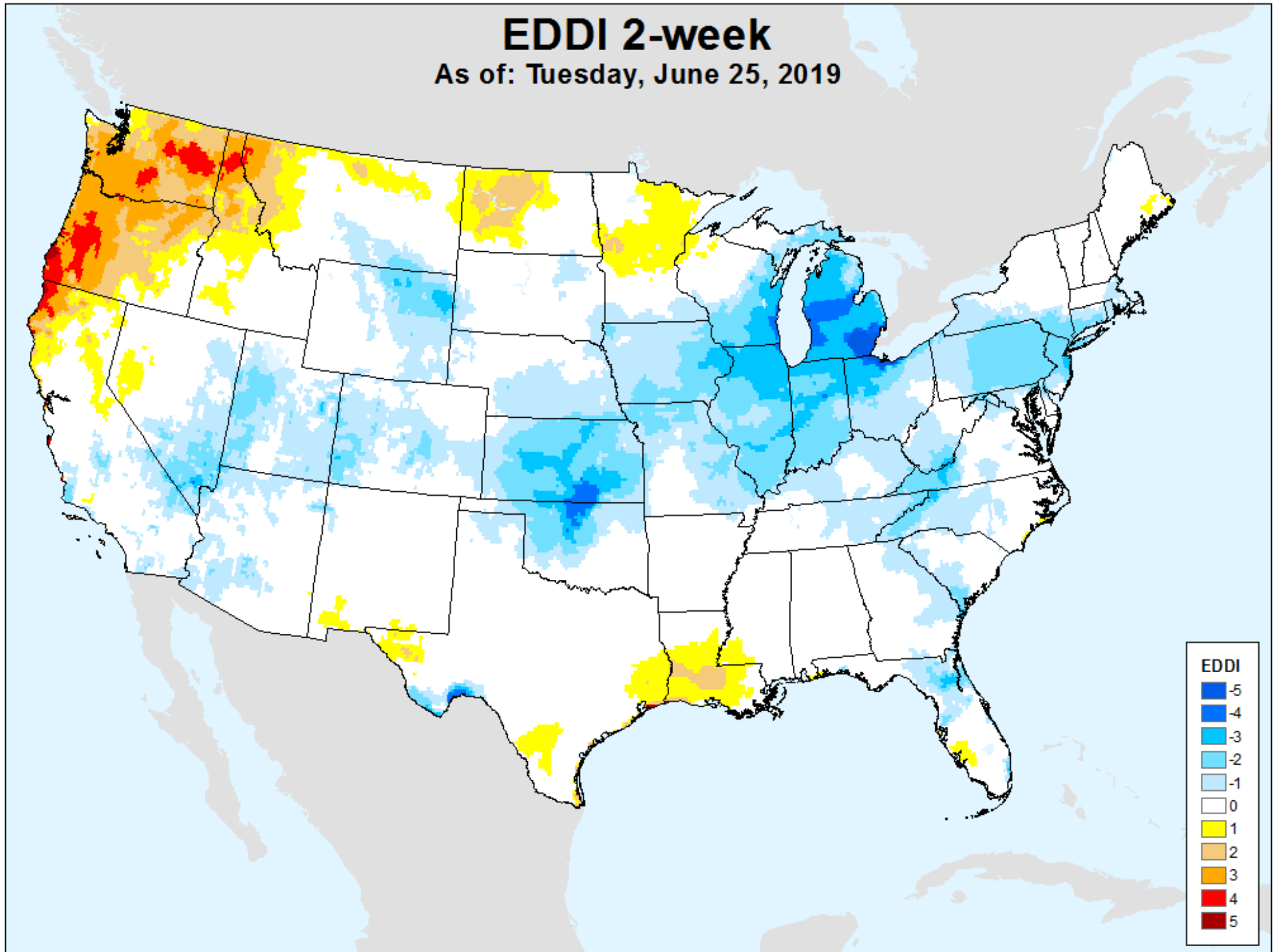

EDDI 3-week

As of: Tuesday, June 25, 2019

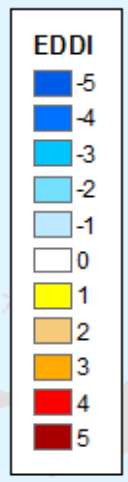
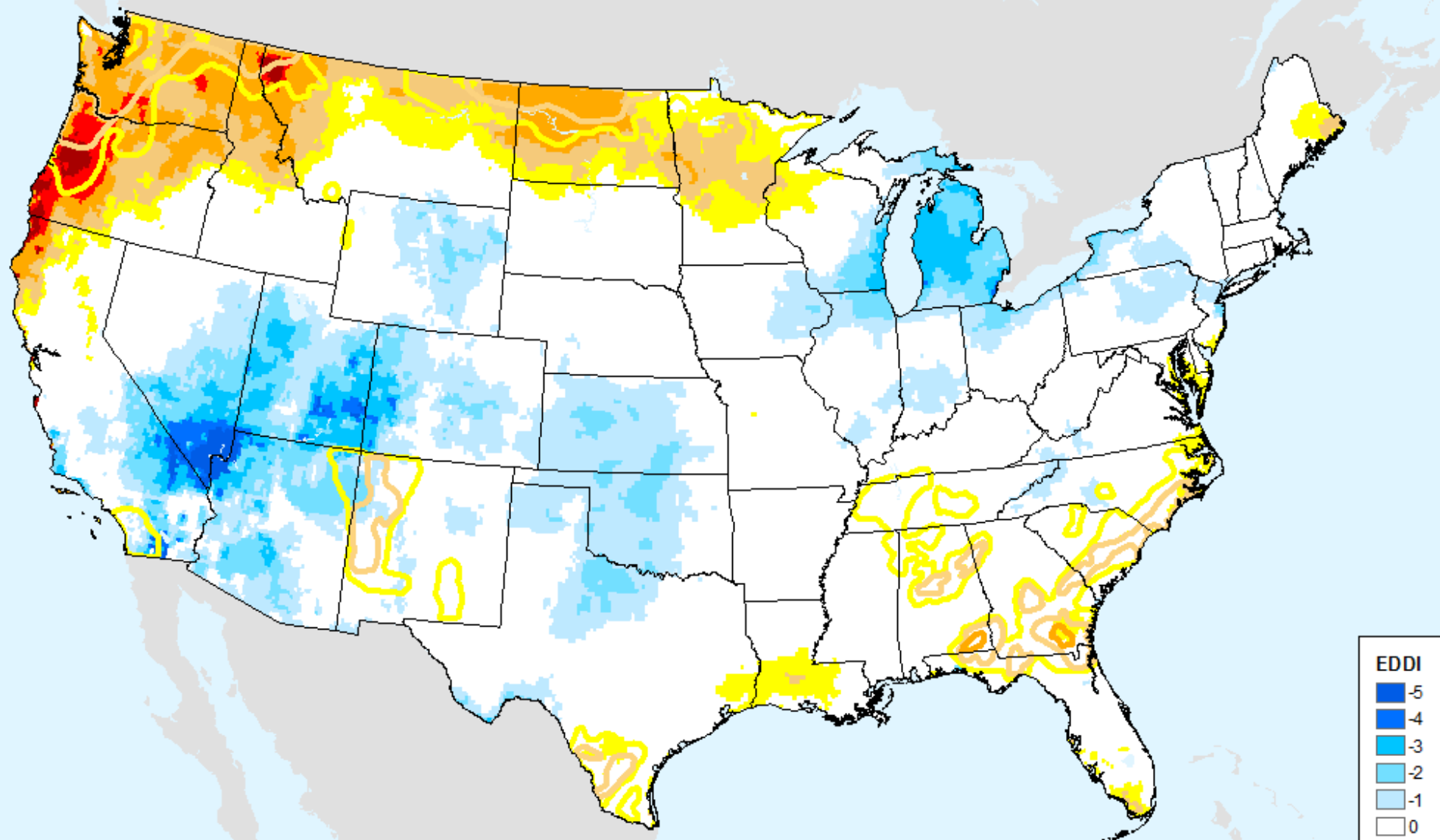

USDM for: Jun. 18, 2019

EDDI 3-week

As of: Tuesday, June 25, 2019

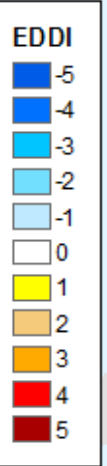
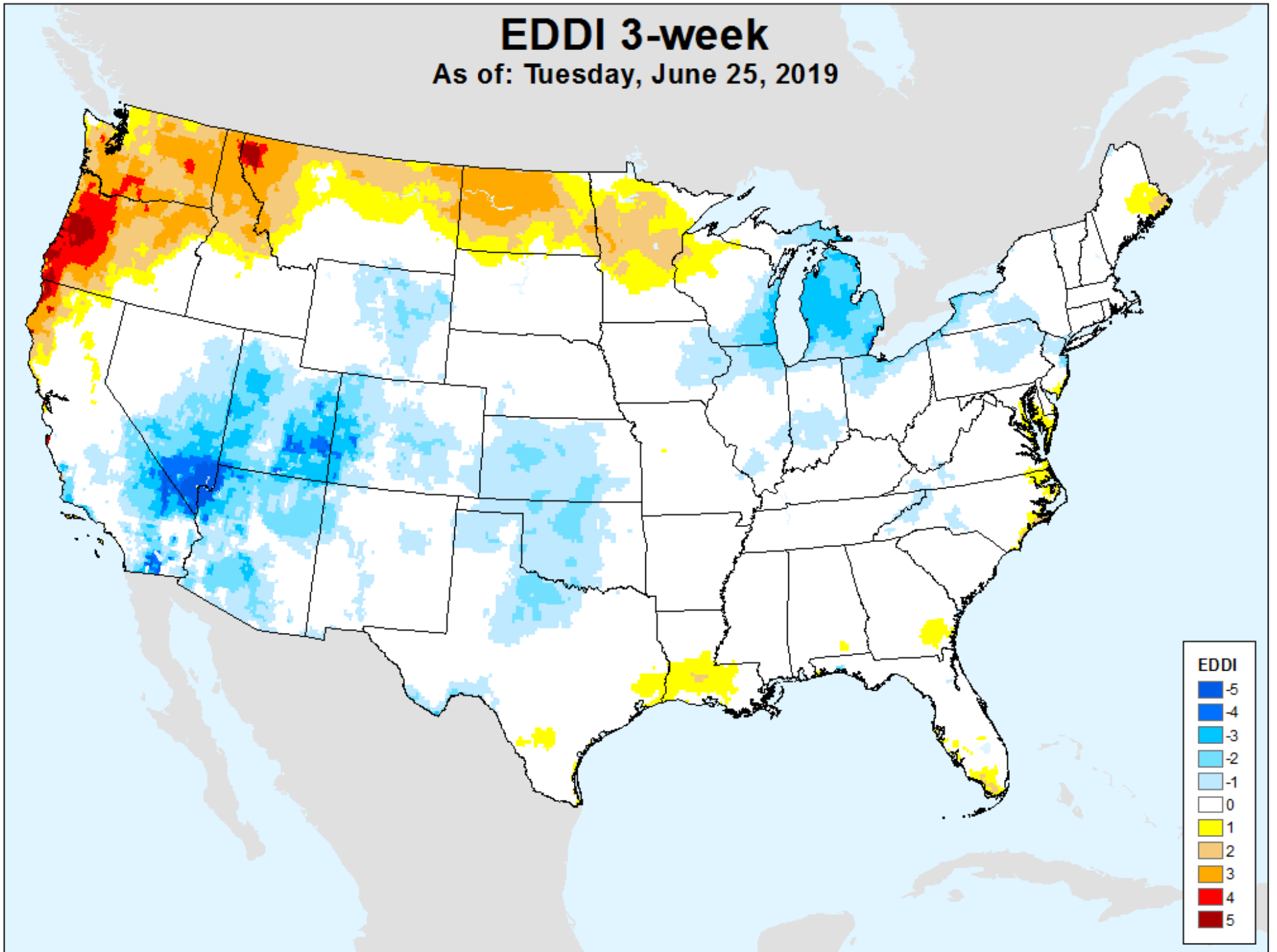

EDDI 4-week

As of: Tuesday, June 25, 2019

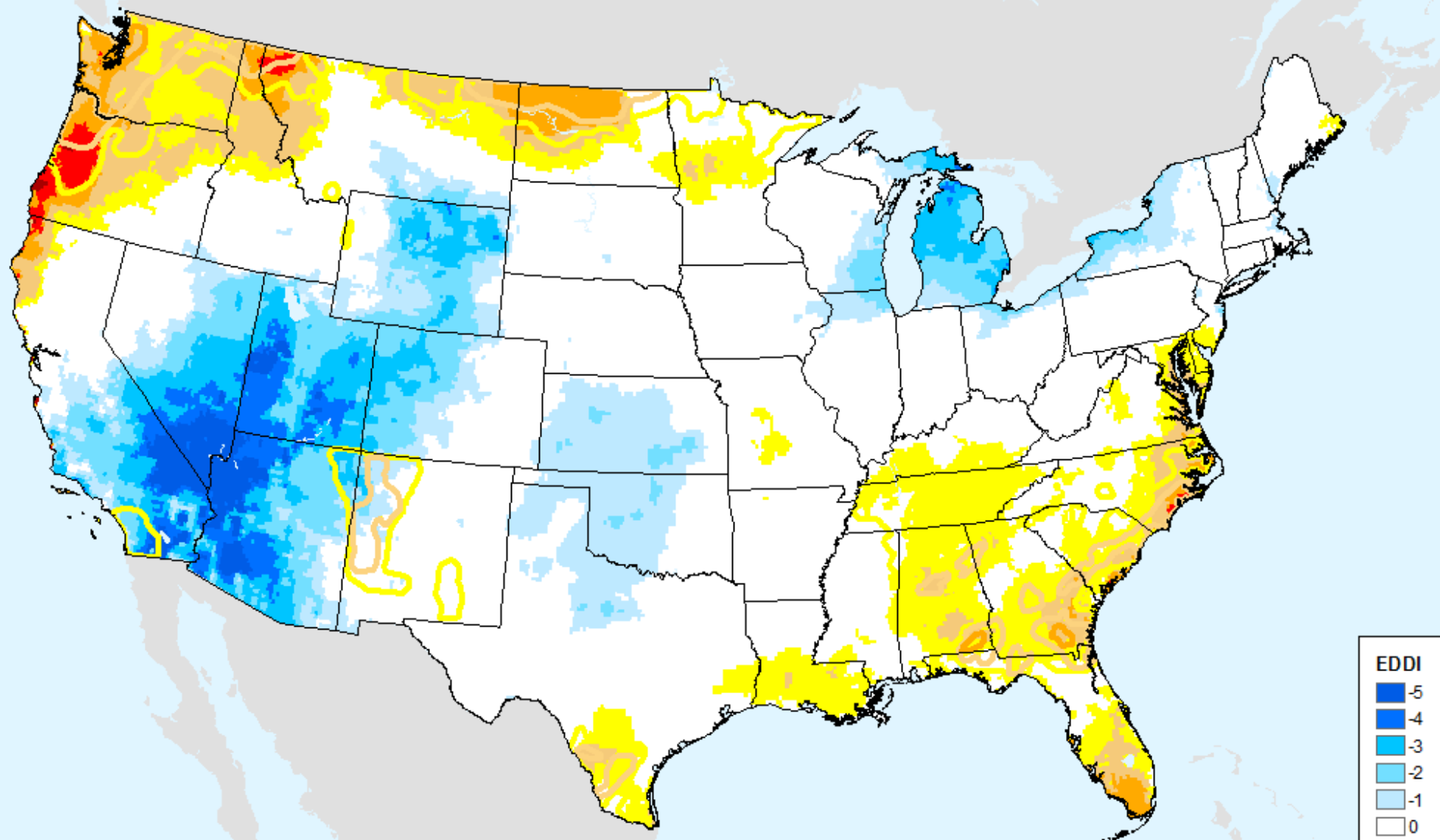

USDM for: Jun. 18, 2019

EDDI 4-week

As of: Tuesday, June 25, 2019

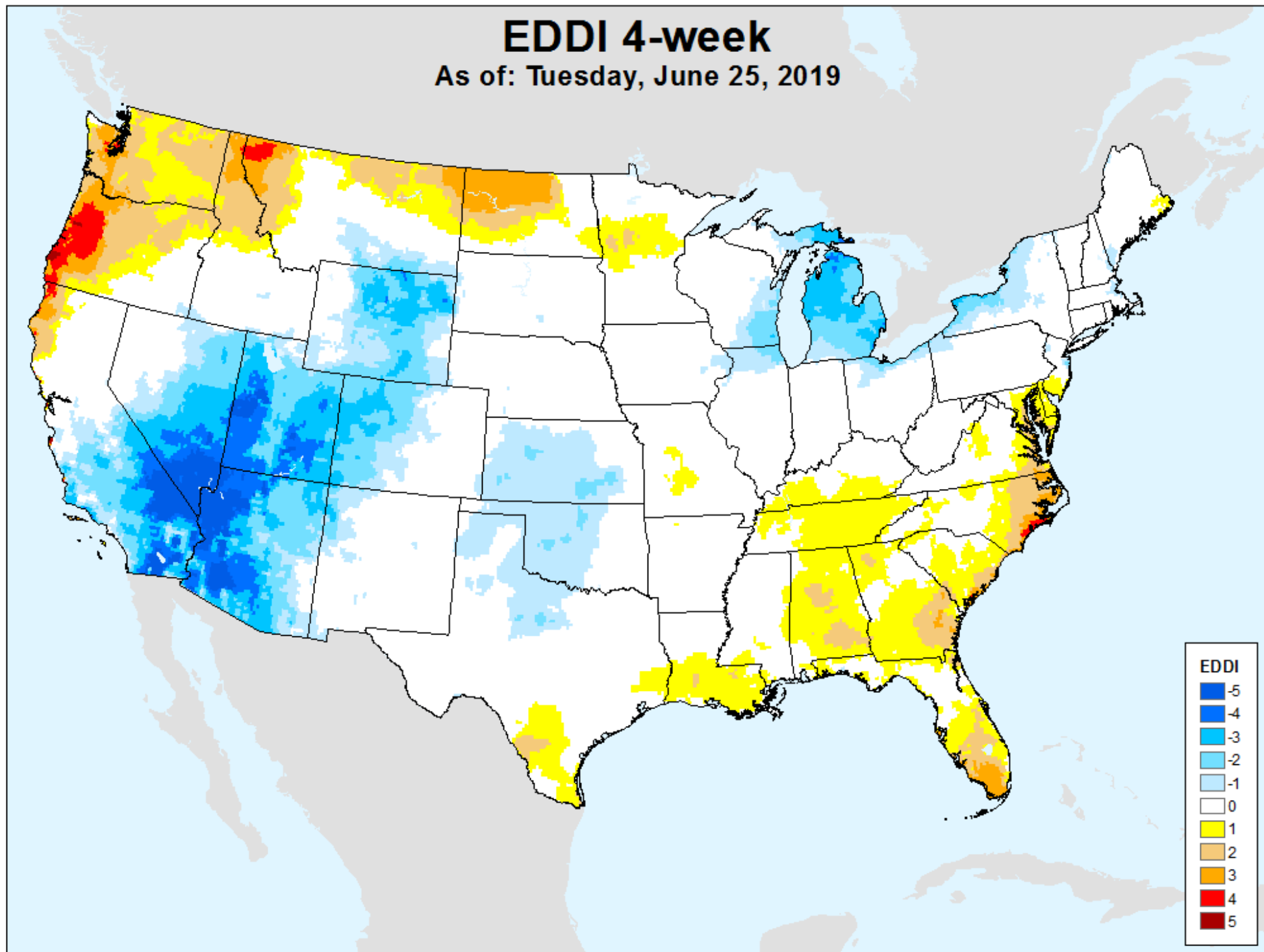

EDDI 5-week

As of: Tuesday, June 25, 2019

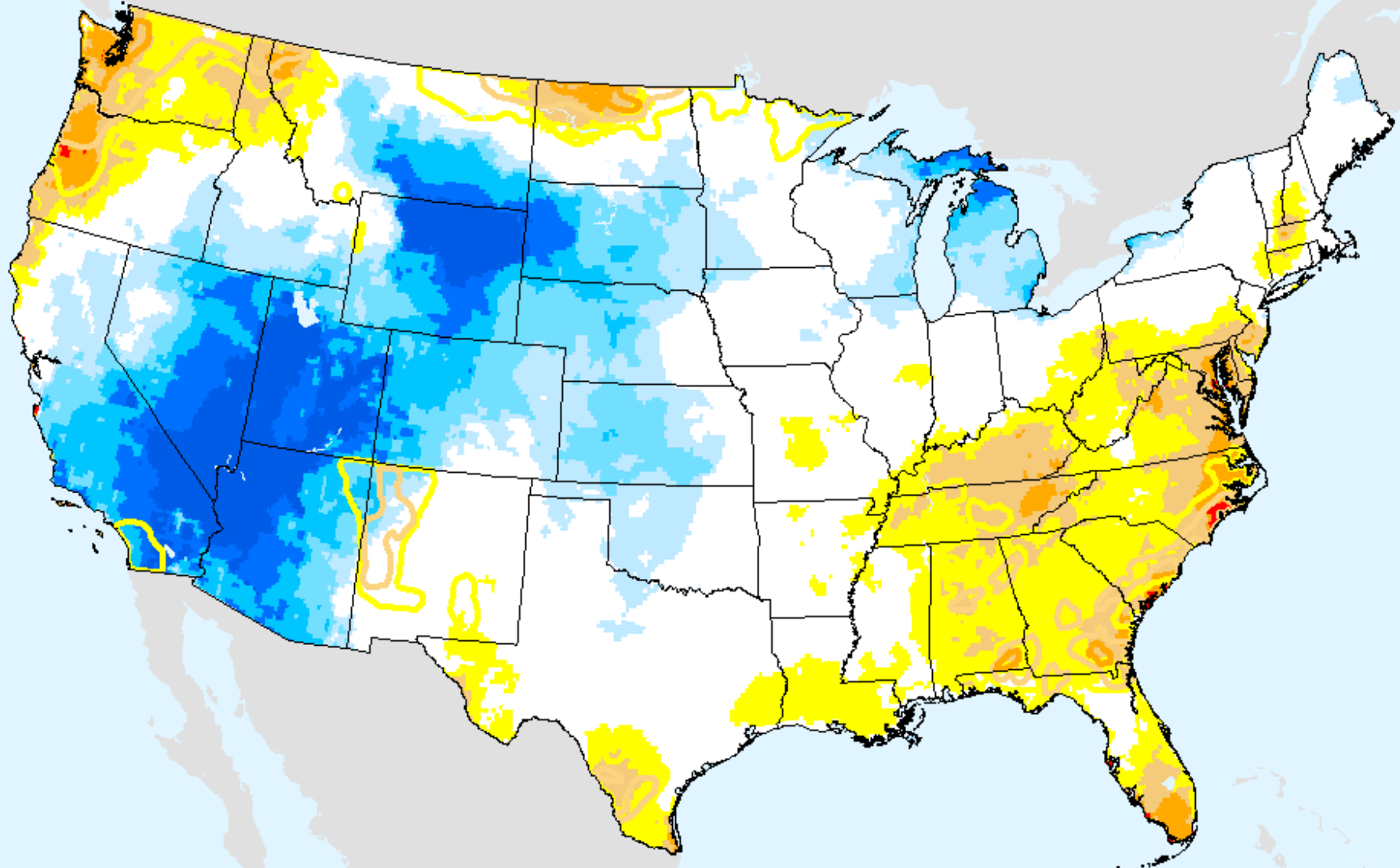

USDM for: Jun. 18, 2019

EDDI 5-week

As of: Tuesday, June 25, 2019

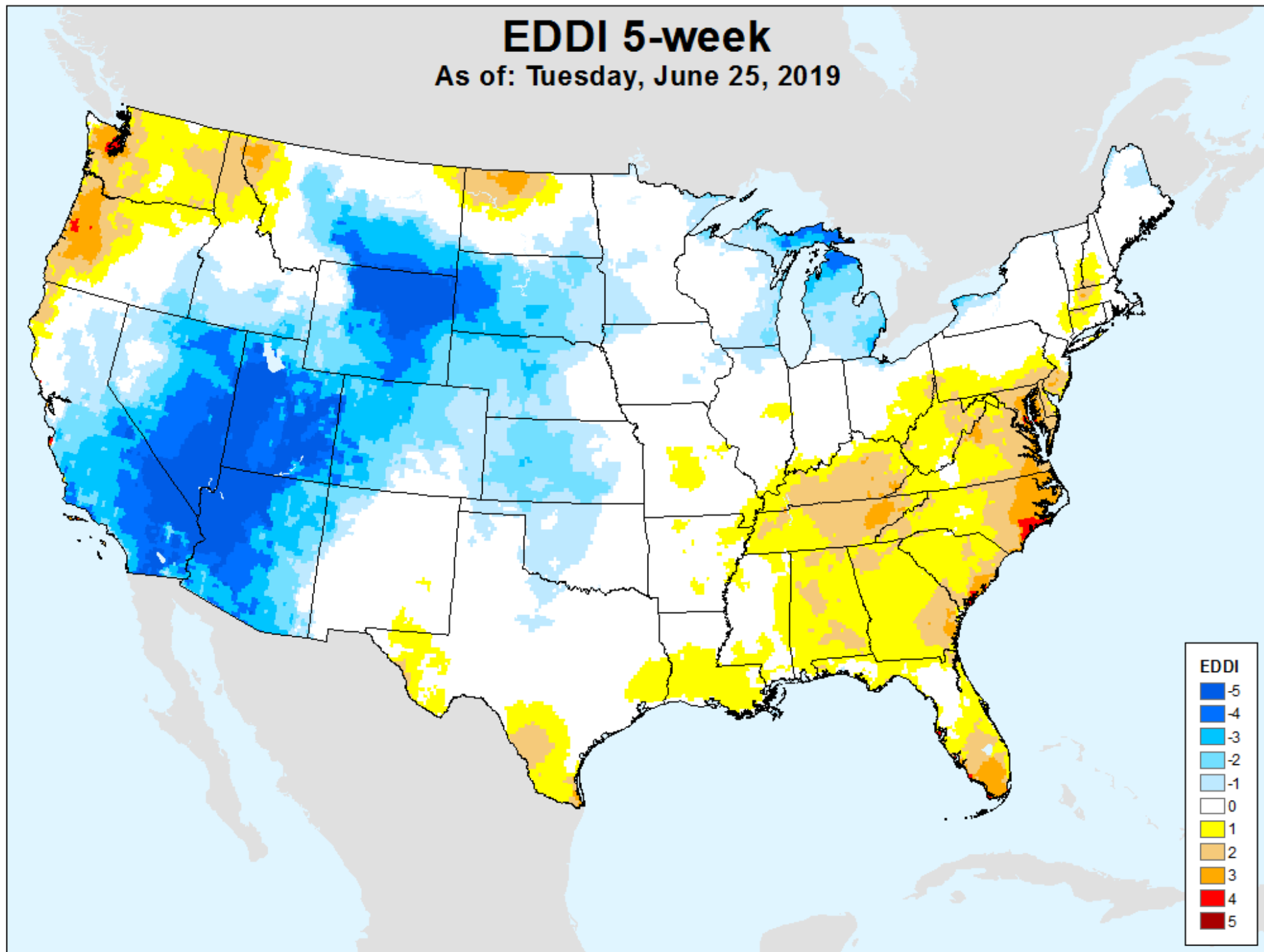

EDDI 6-week

As of: Tuesday, June 25, 2019

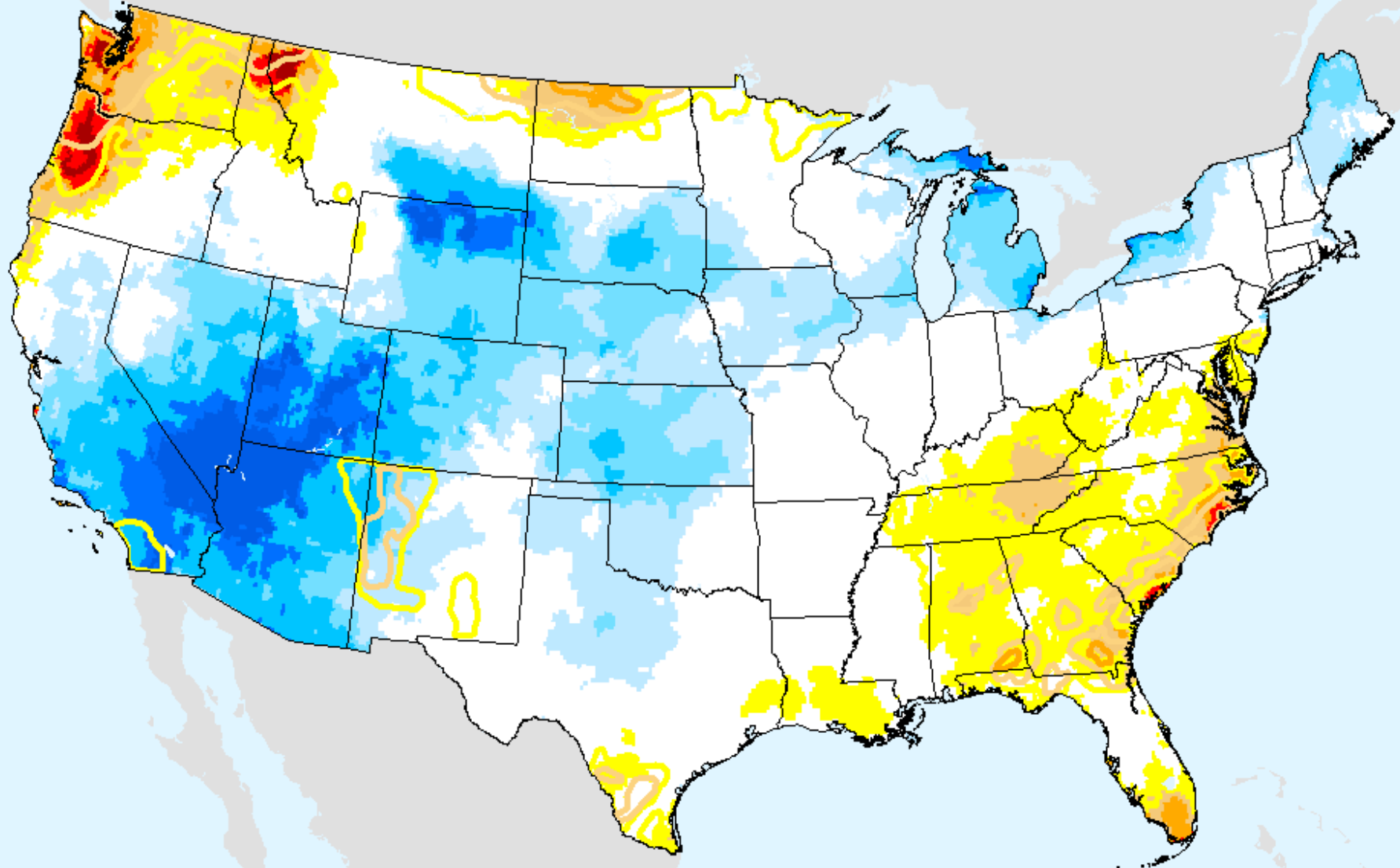

USDM for: Jun. 18, 2019

EDDI 6-week

As of: Tuesday, June 25, 2019

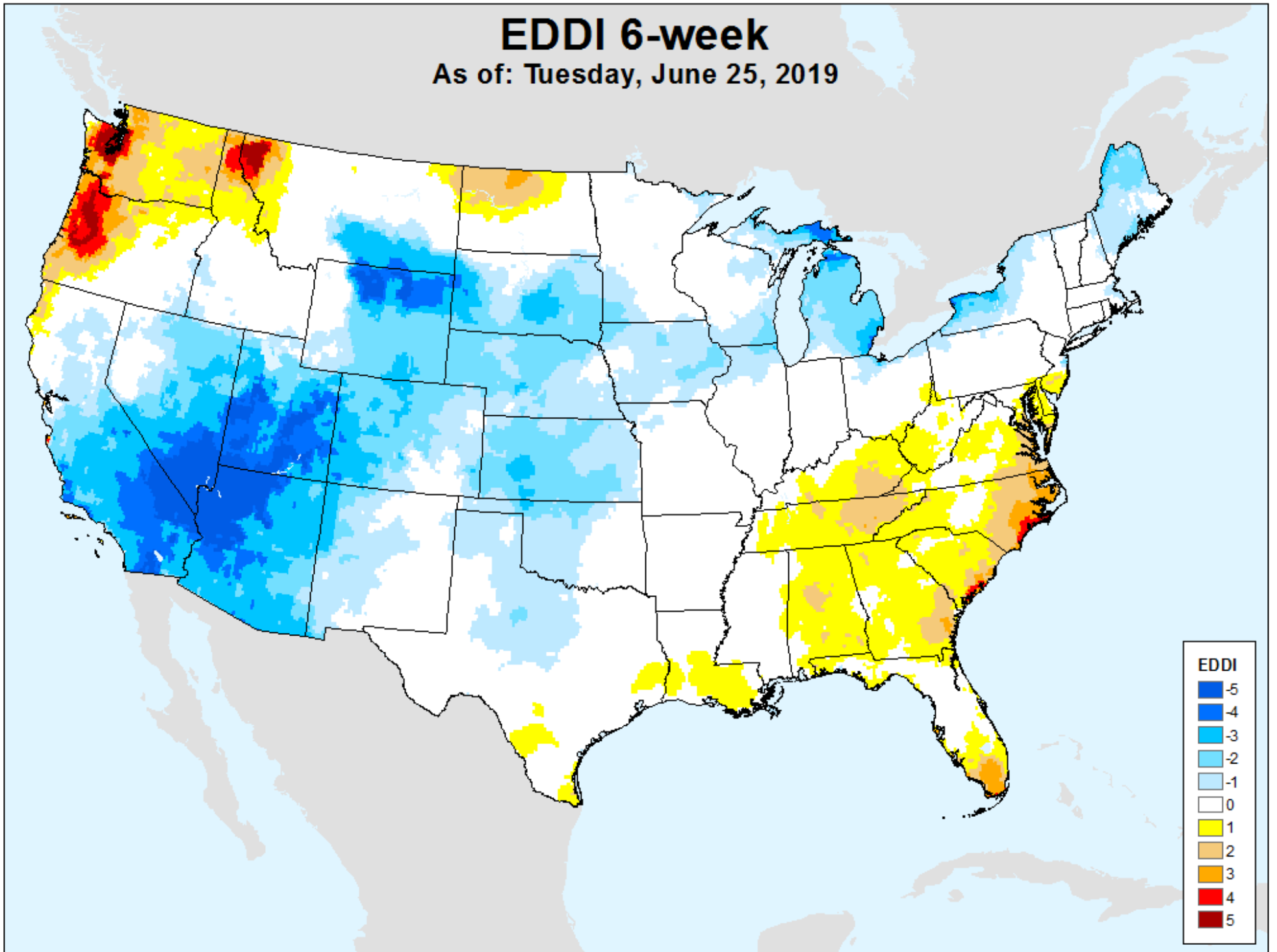

EDDI 7-week

As of: Tuesday, June 25, 2019

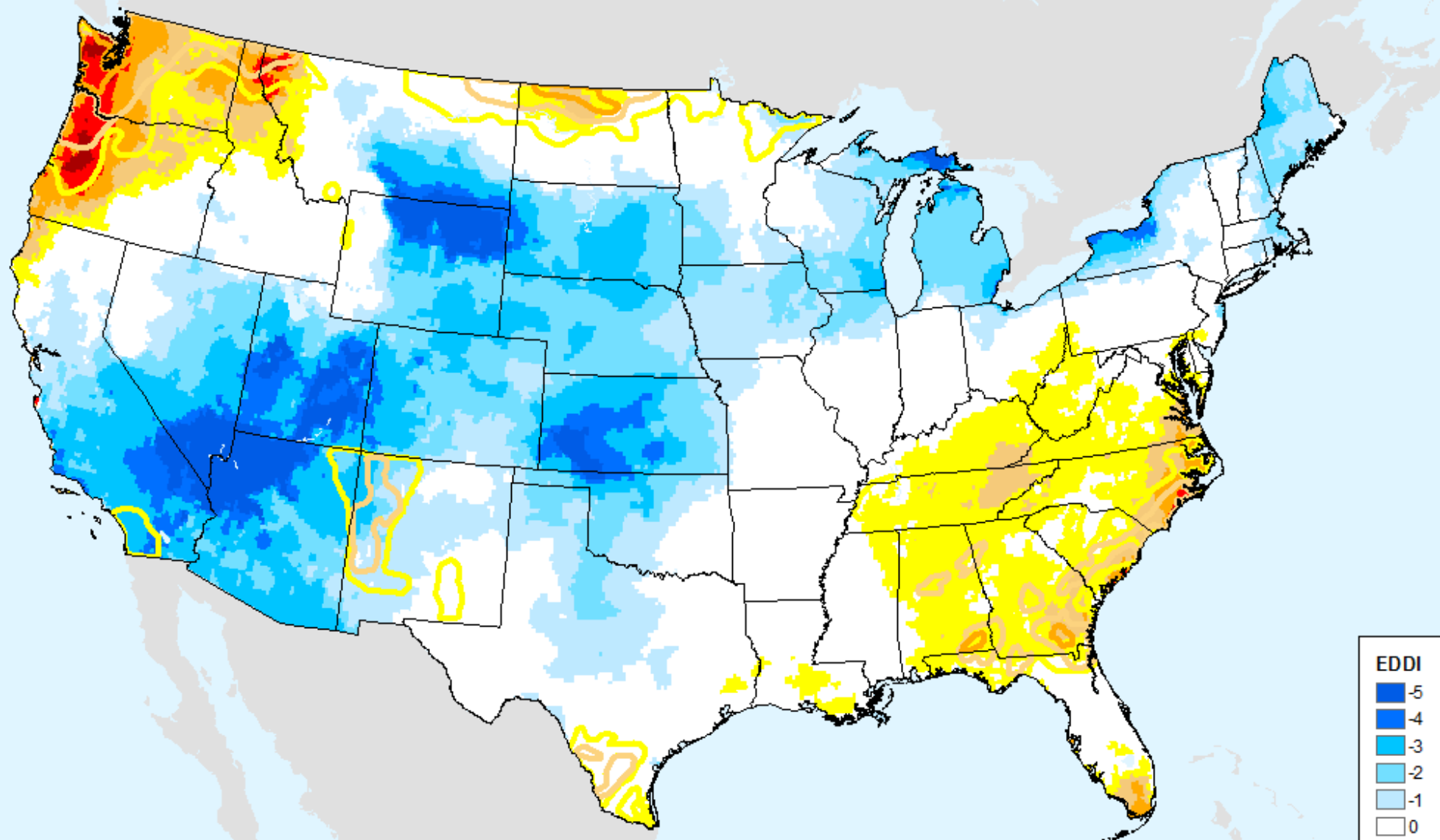

USDM for: Jun. 18, 2019

EDDI 7-week

As of: Tuesday, June 25, 2019

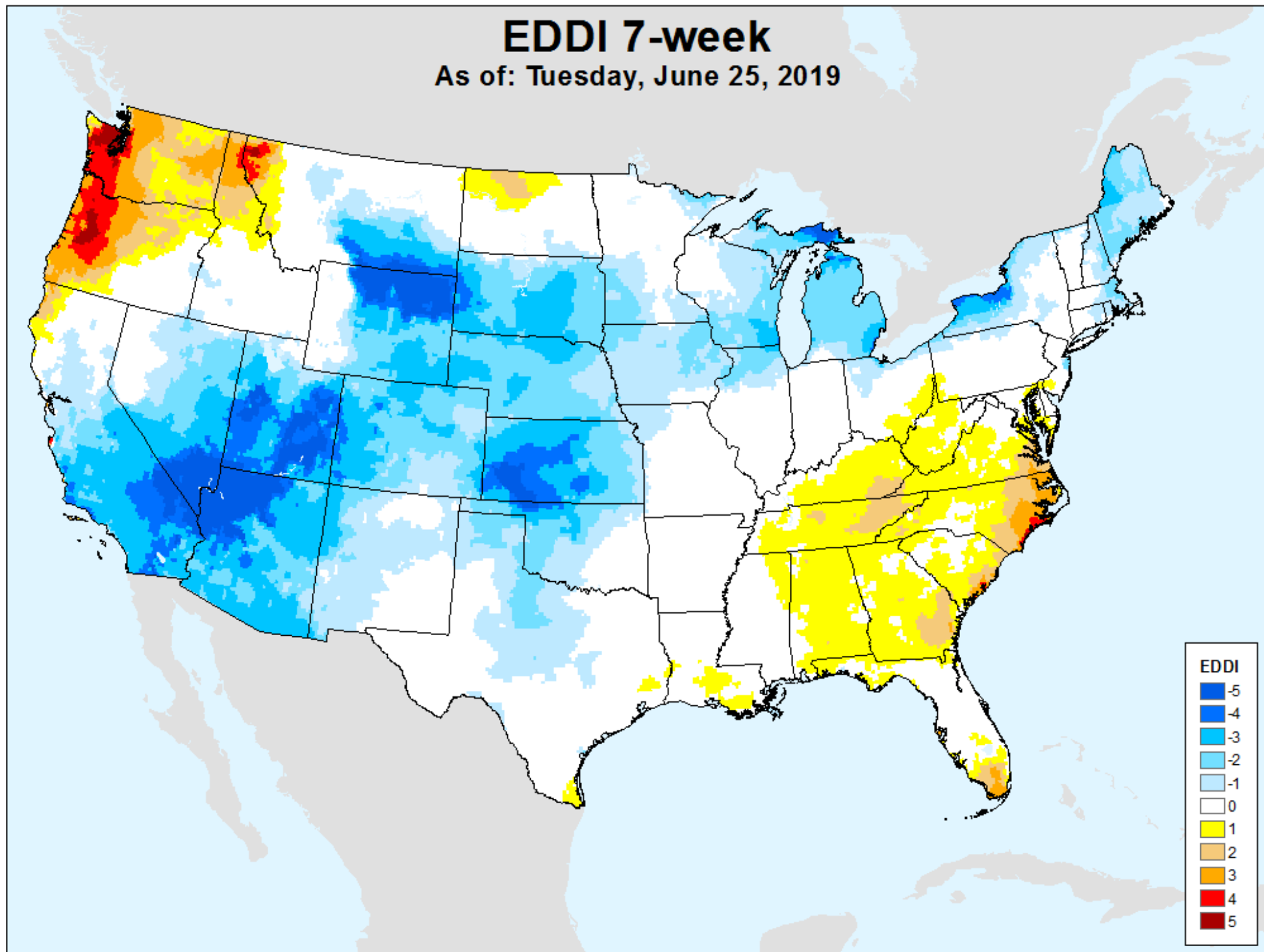

EDDI 8-week

As of: Tuesday, June 25, 2019

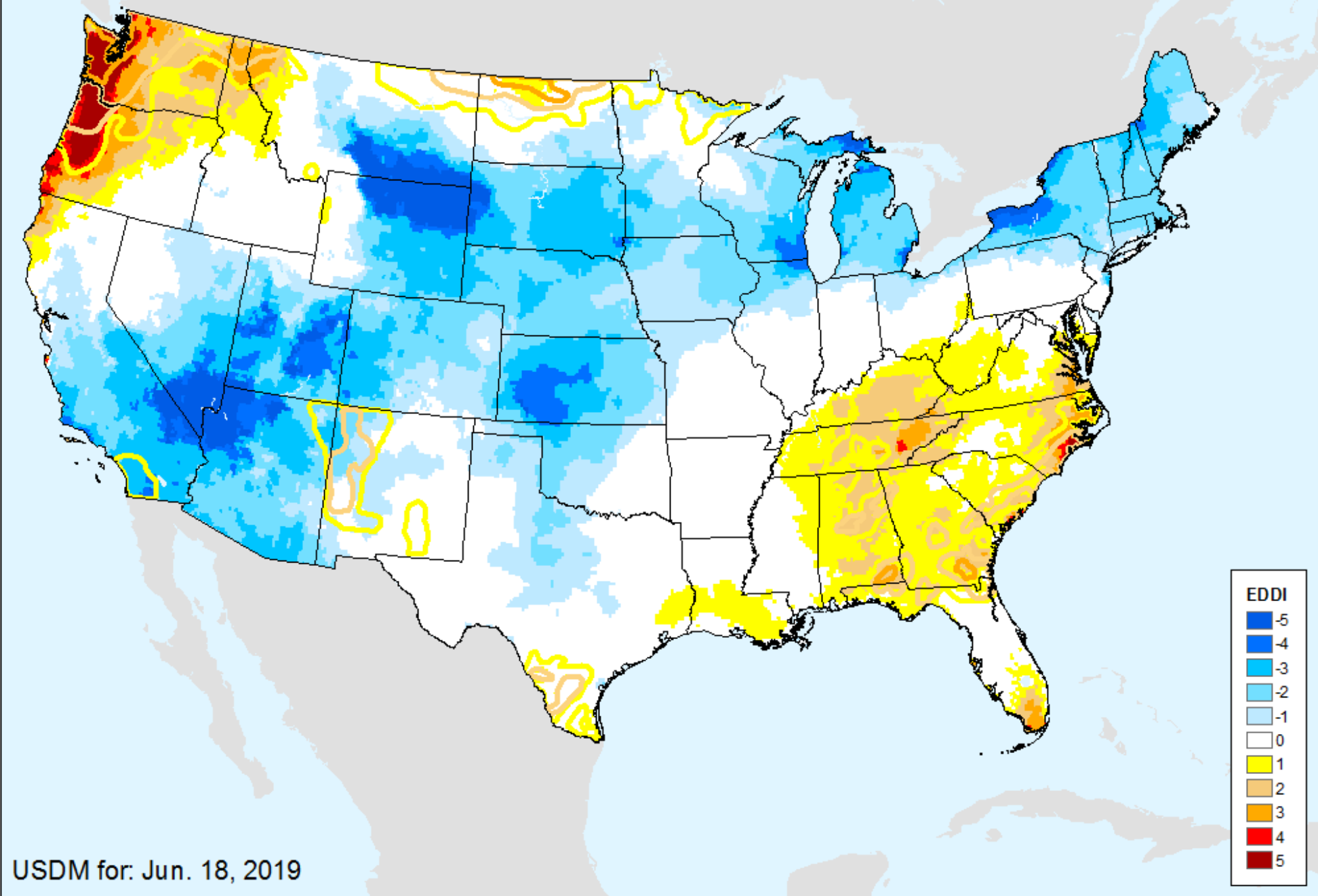

USDM for: Jun. 18, 2019

EDDI 8-week

As of: Tuesday, June 25, 2019

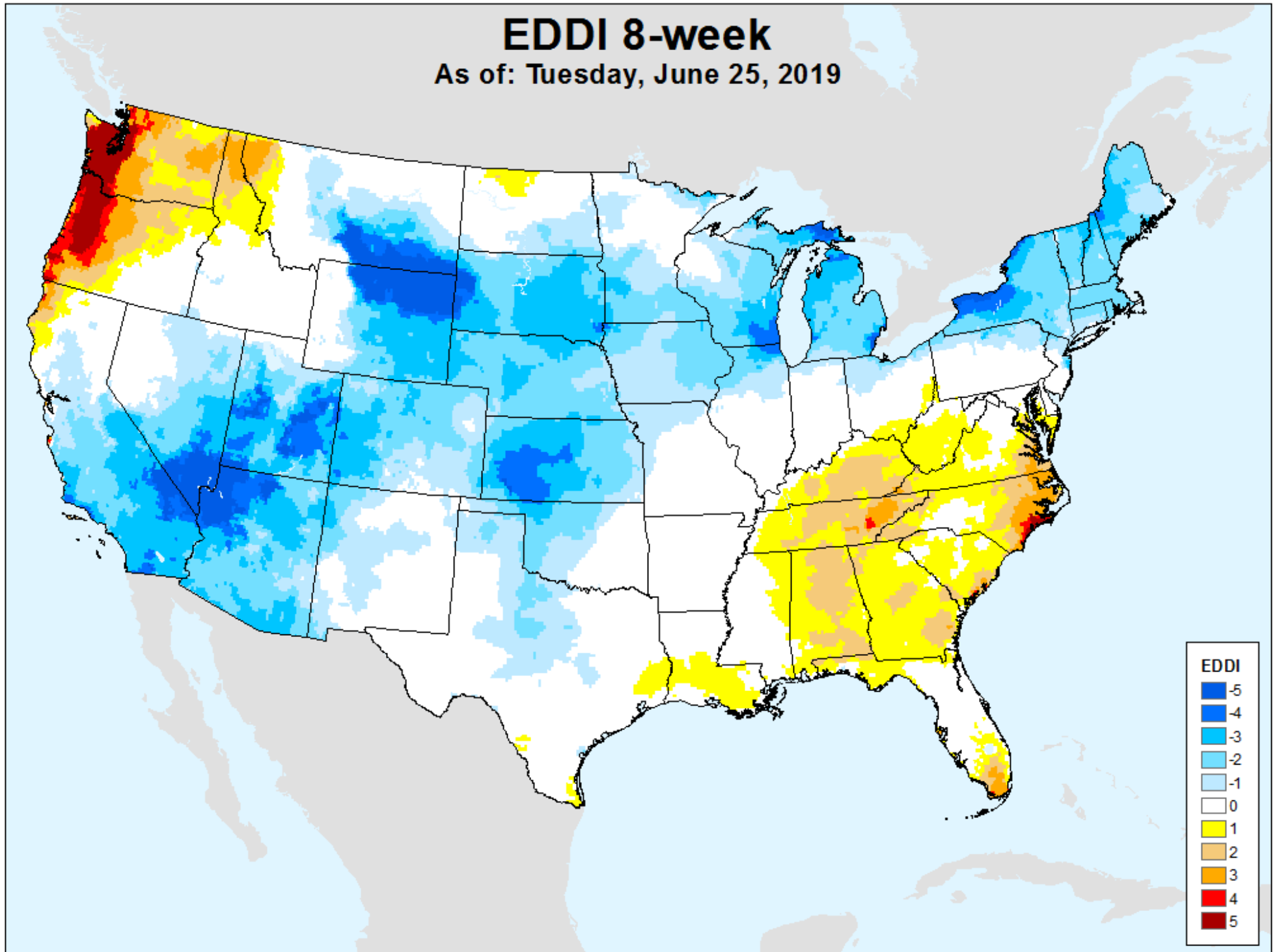

EDDI 9-week

As of: Tuesday, June 25, 2019

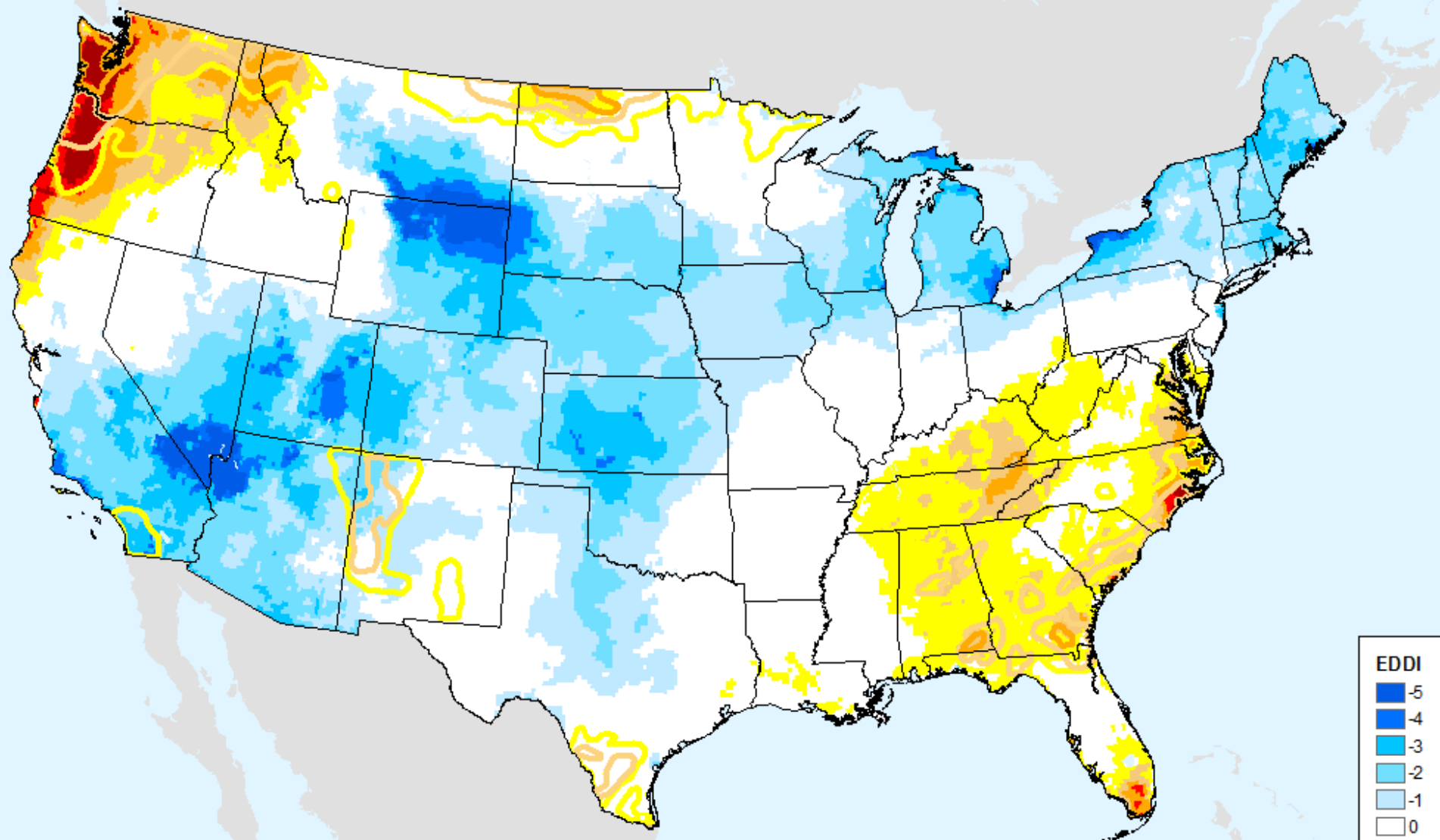

USDM for: Jun. 18, 2019

EDDI 9-week

As of: Tuesday, June 25, 2019

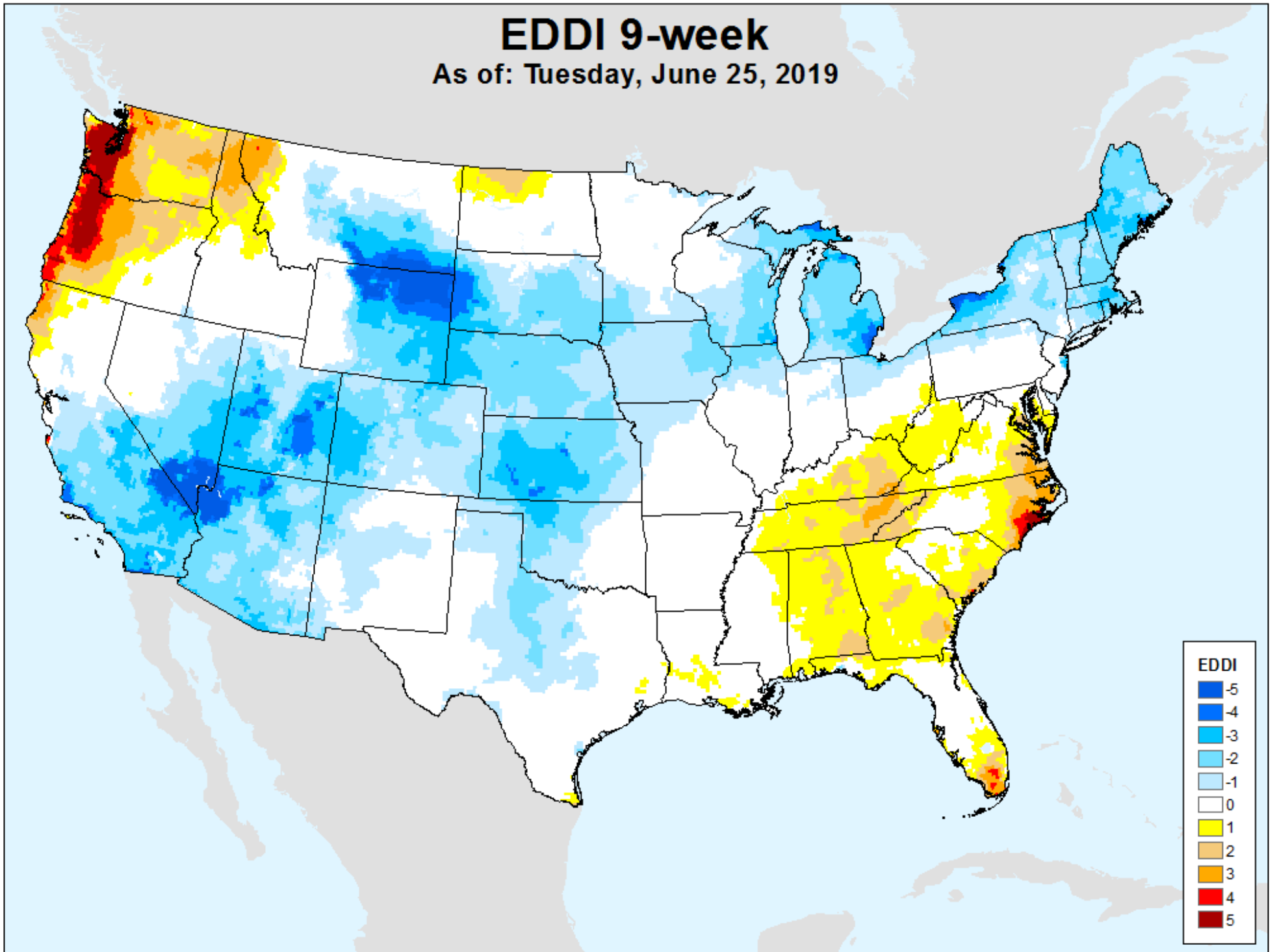

EDDI 10-week

As of: Tuesday, June 25, 2019

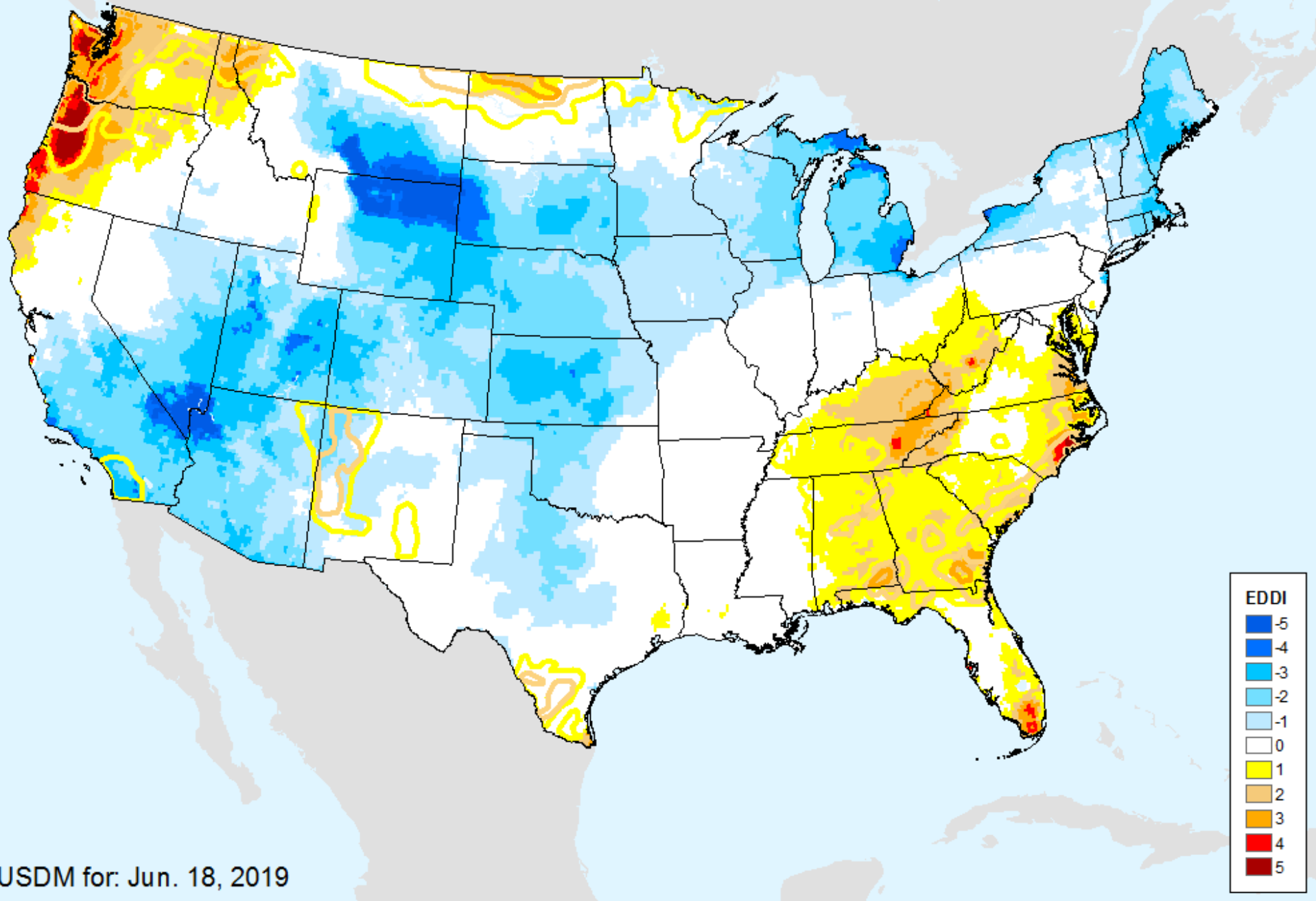

USDM for: Jun. 18, 2019

EDDI 10-week

As of: Tuesday, June 25, 2019

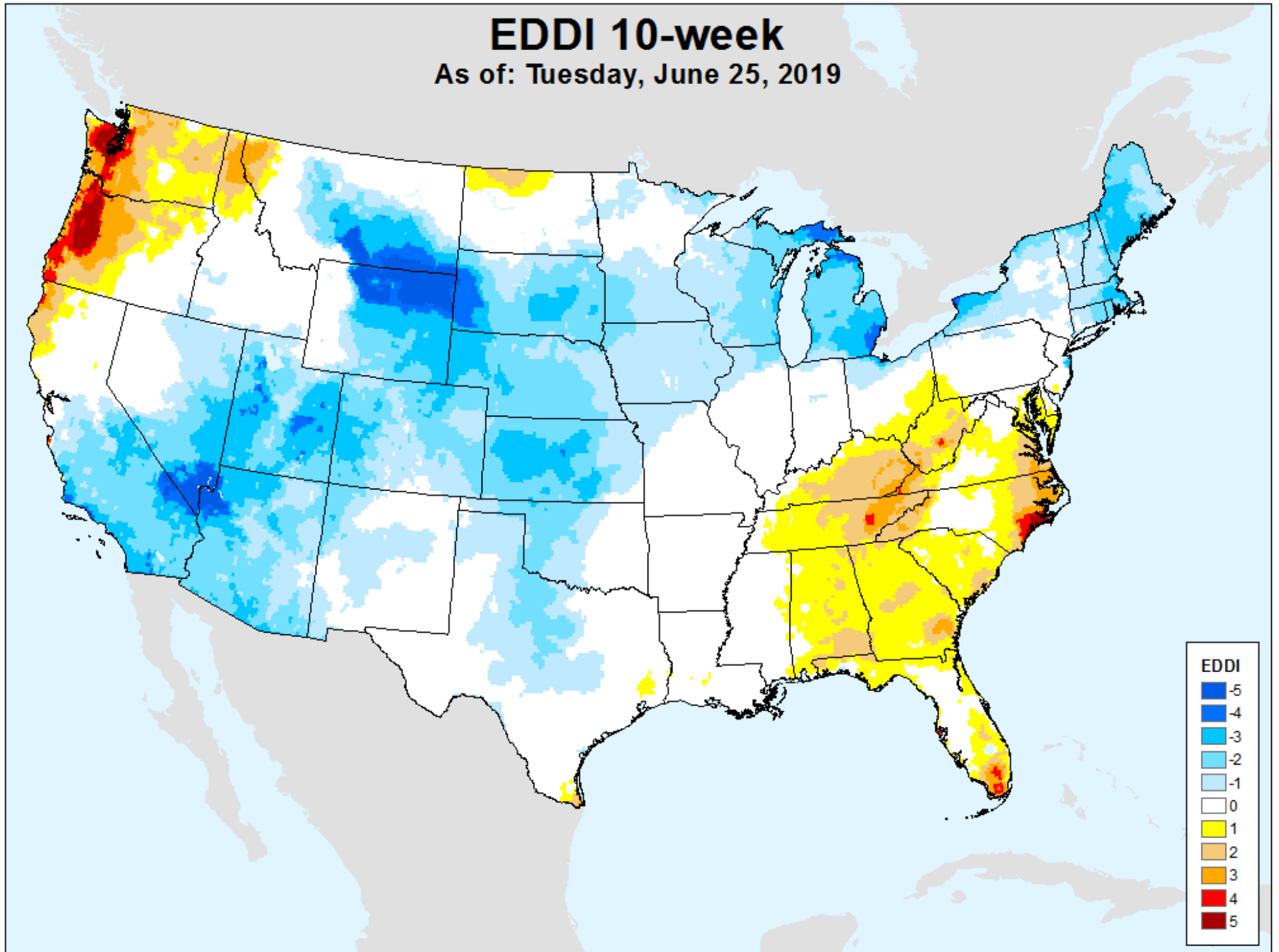

EDDI 11-week

As of: Tuesday, June 25, 2019

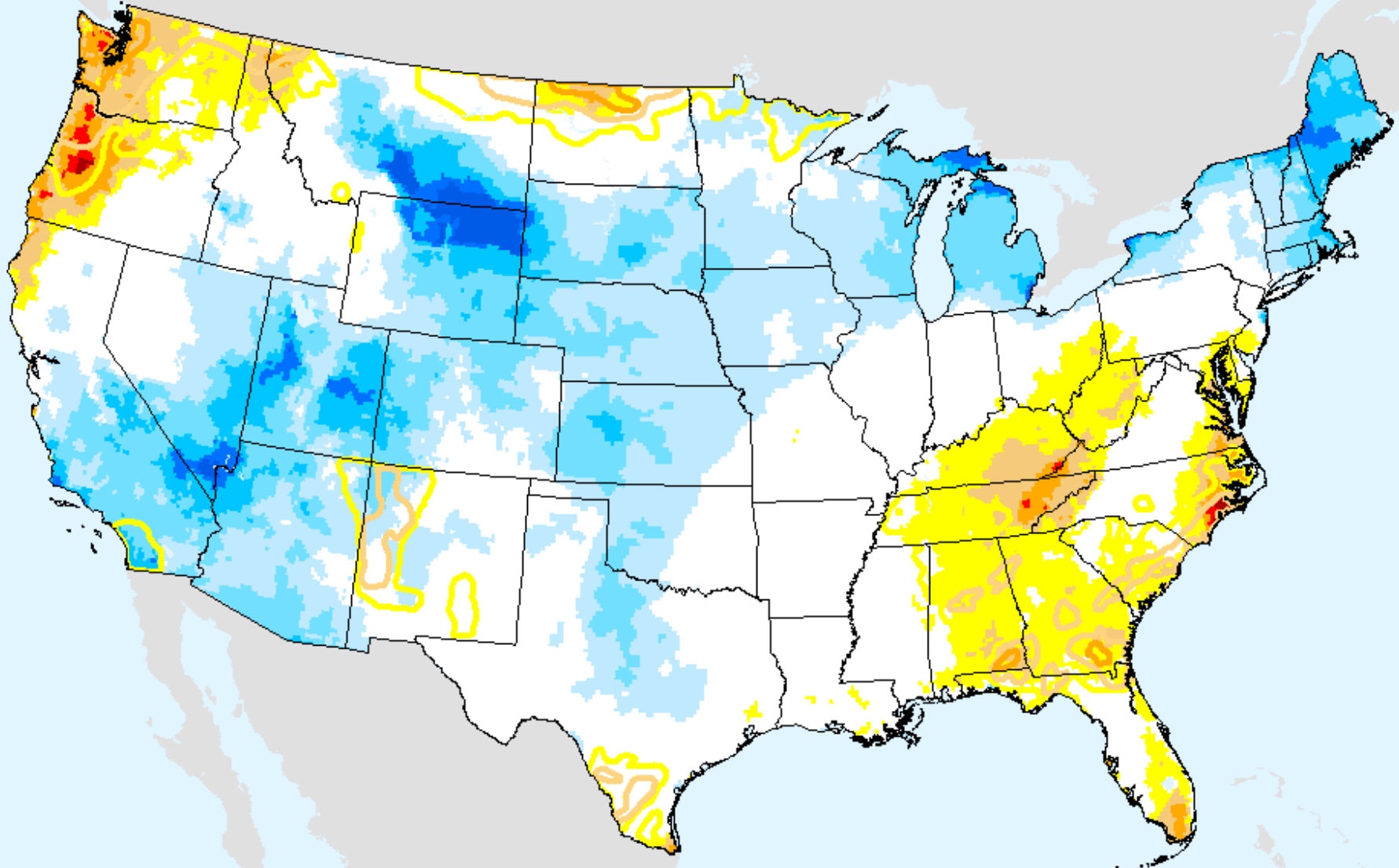

USDM for: Jun. 18, 2019

EDDI 11-week

As of: Tuesday, June 25, 2019

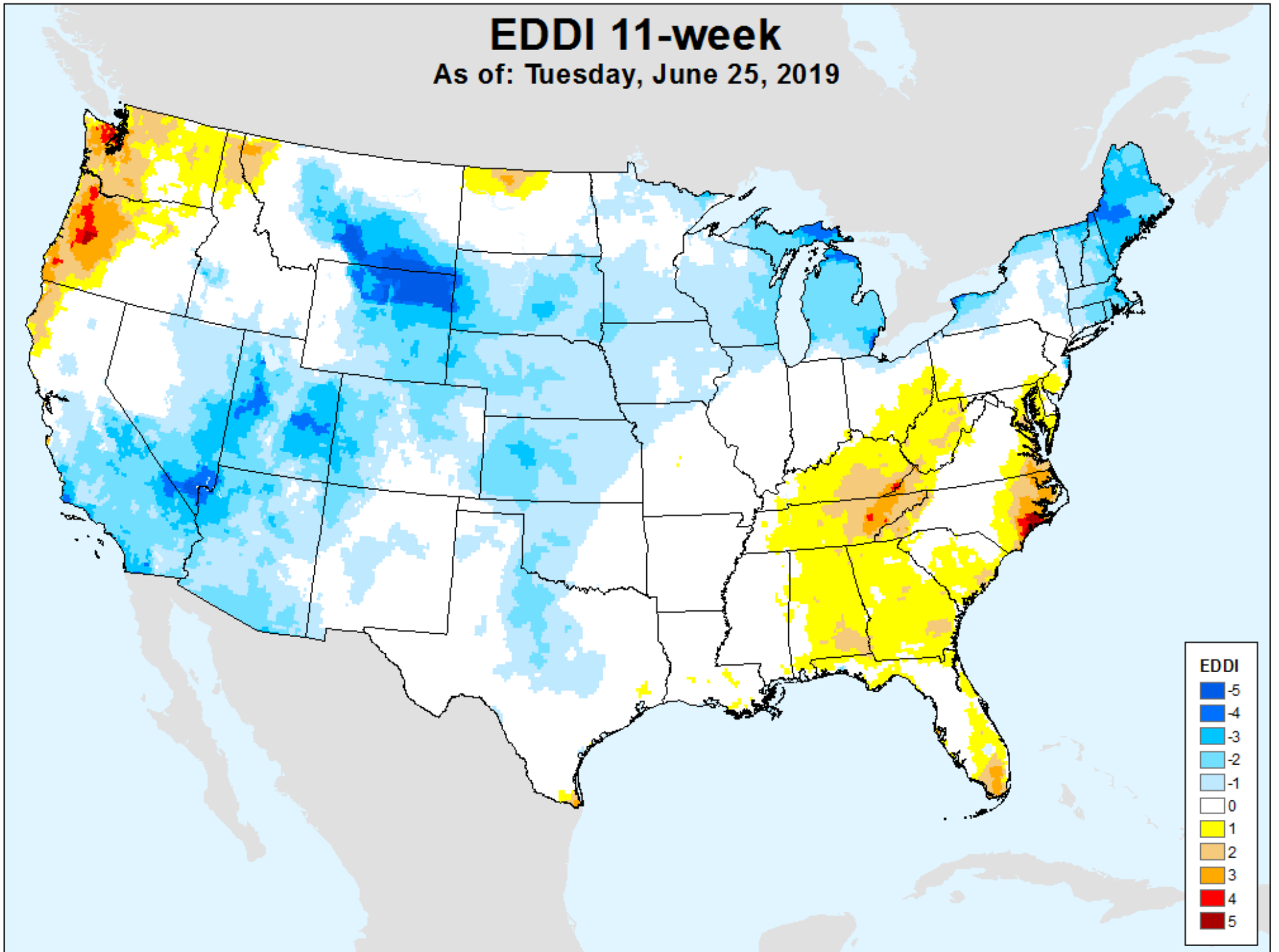

EDDI 12-week

As of: Tuesday, June 25, 2019

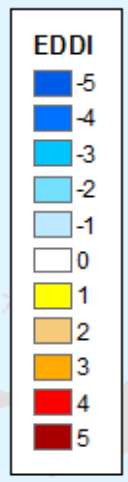
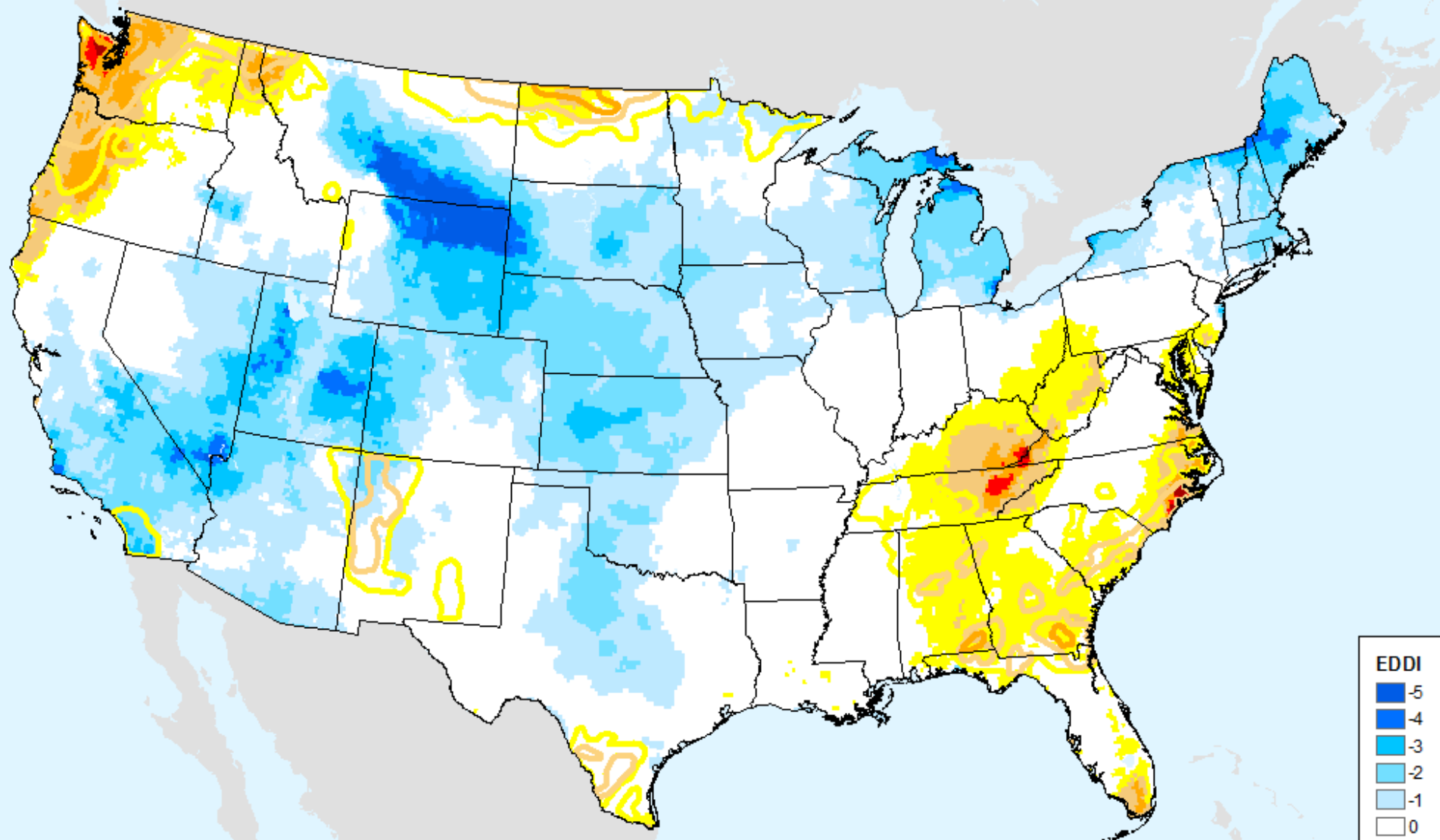

USDM for: Jun. 18, 2019

EDDI 12-week

As of: Tuesday, June 25, 2019

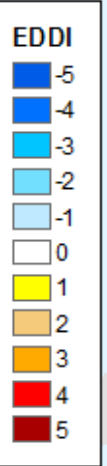
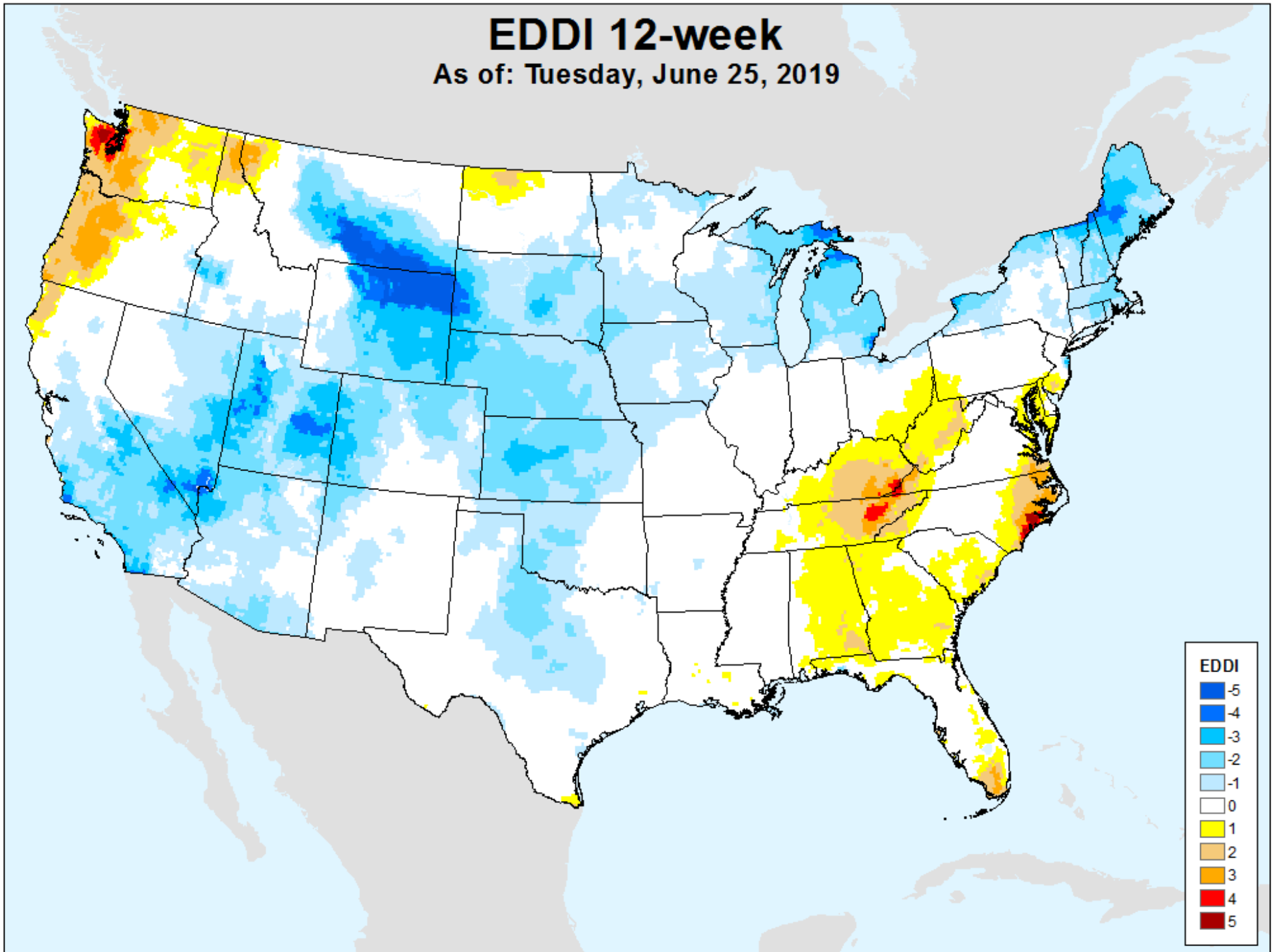

Vegetation Drought Response Index (VegDRI)

As of: Tuesday, June 25, 2019

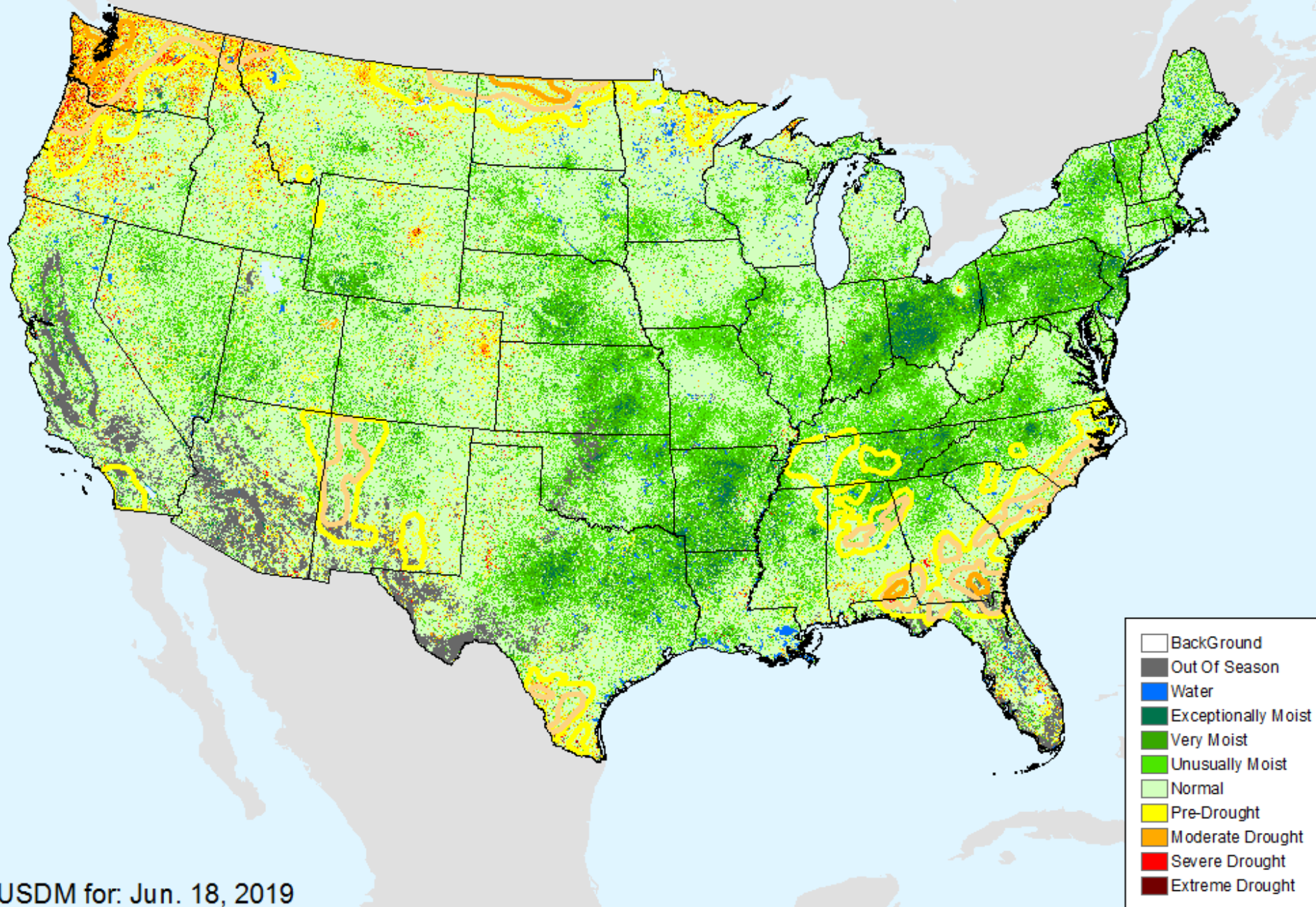

USDM for: Jun. 18, 2019

Vegetation Drought Response Index (VegDRI)

As of: Tuesday, June 25, 2019

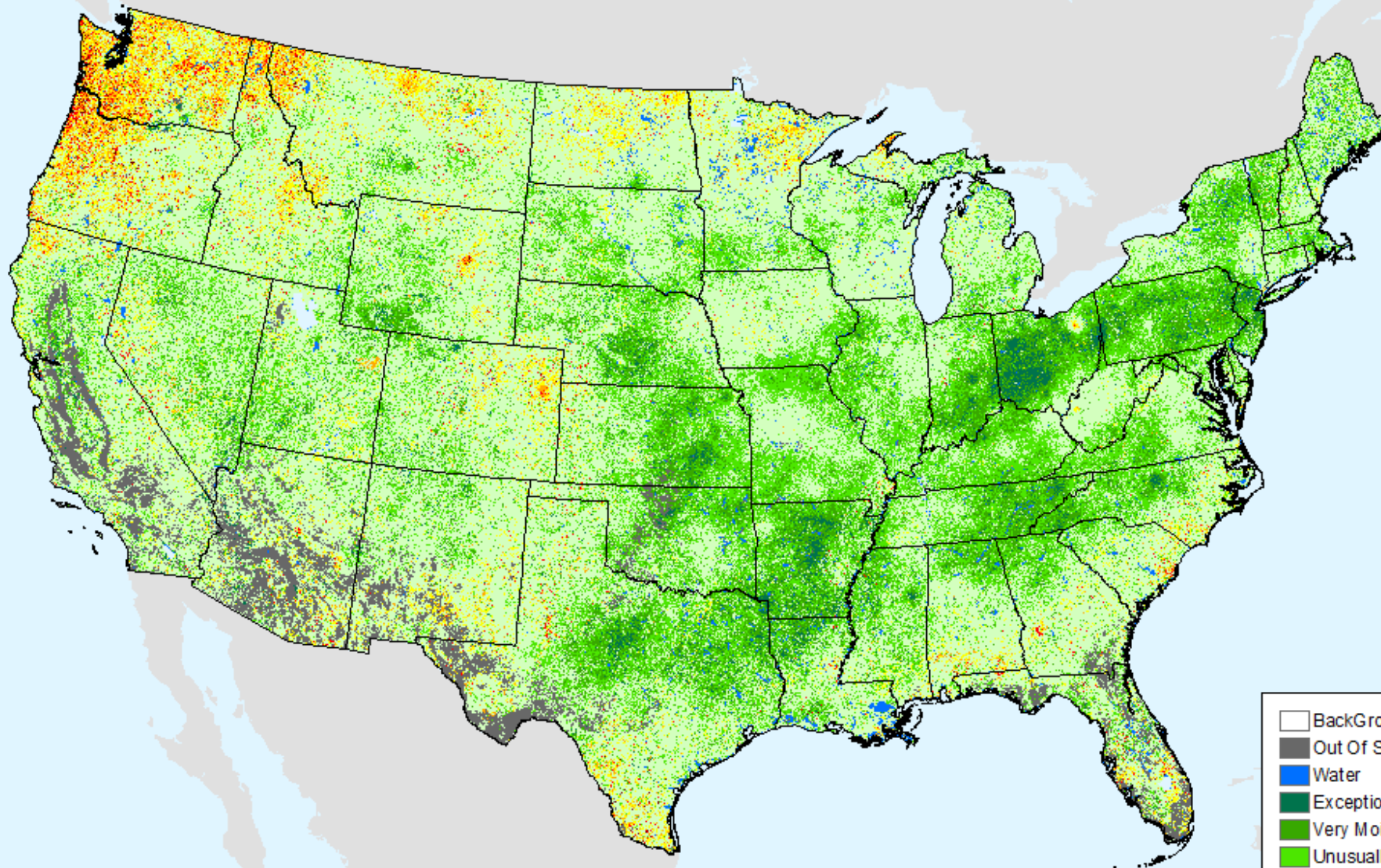

Evaporative Stress Index (ESI) 4-week

As of: Tuesday, June 25, 2019

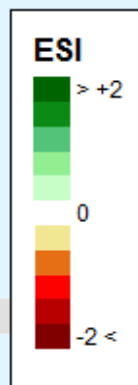
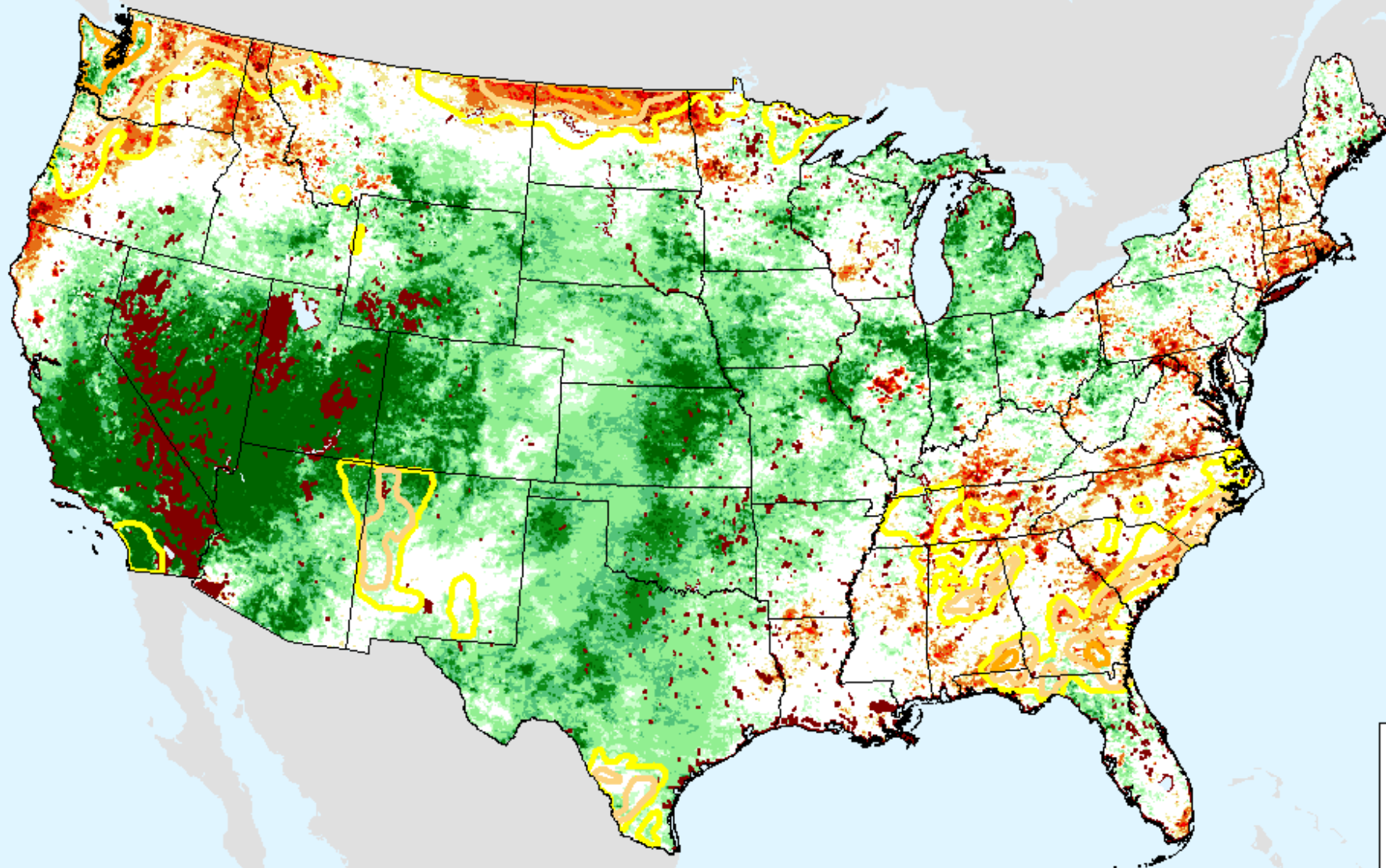

USDM for: Jun. 18, 2019

Evaporative Stress Index (ESI) 4-week

As of: Tuesday, June 25, 2019

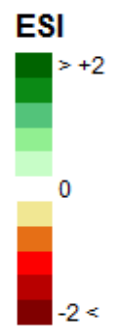
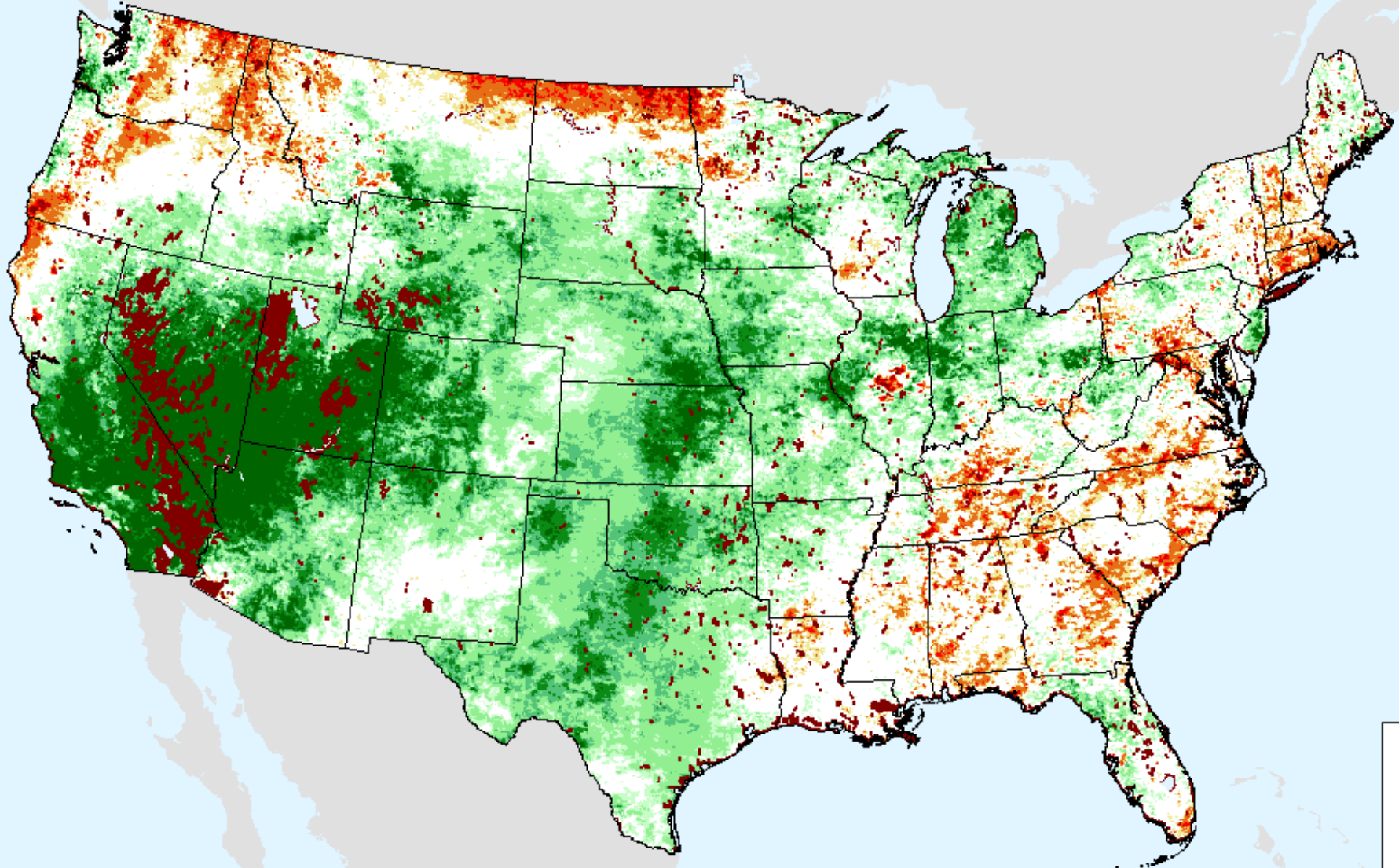

GRACE-Based Shallow Groundwater Drought Indicator

As of: Tuesday, June 25, 2019

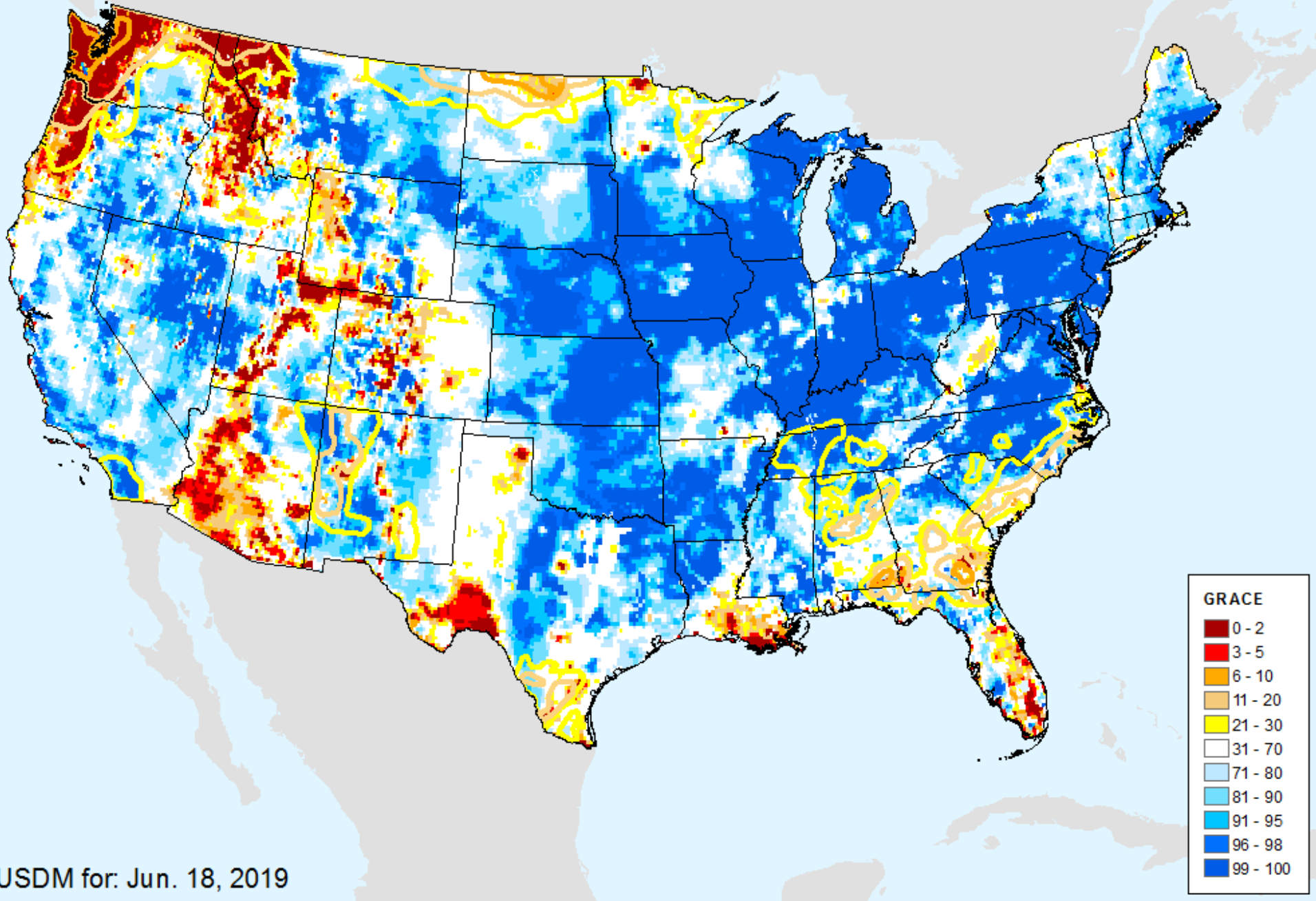

GRACE-Based Shallow Groundwater Drought Indicator

As of: Tuesday, June 25, 2019

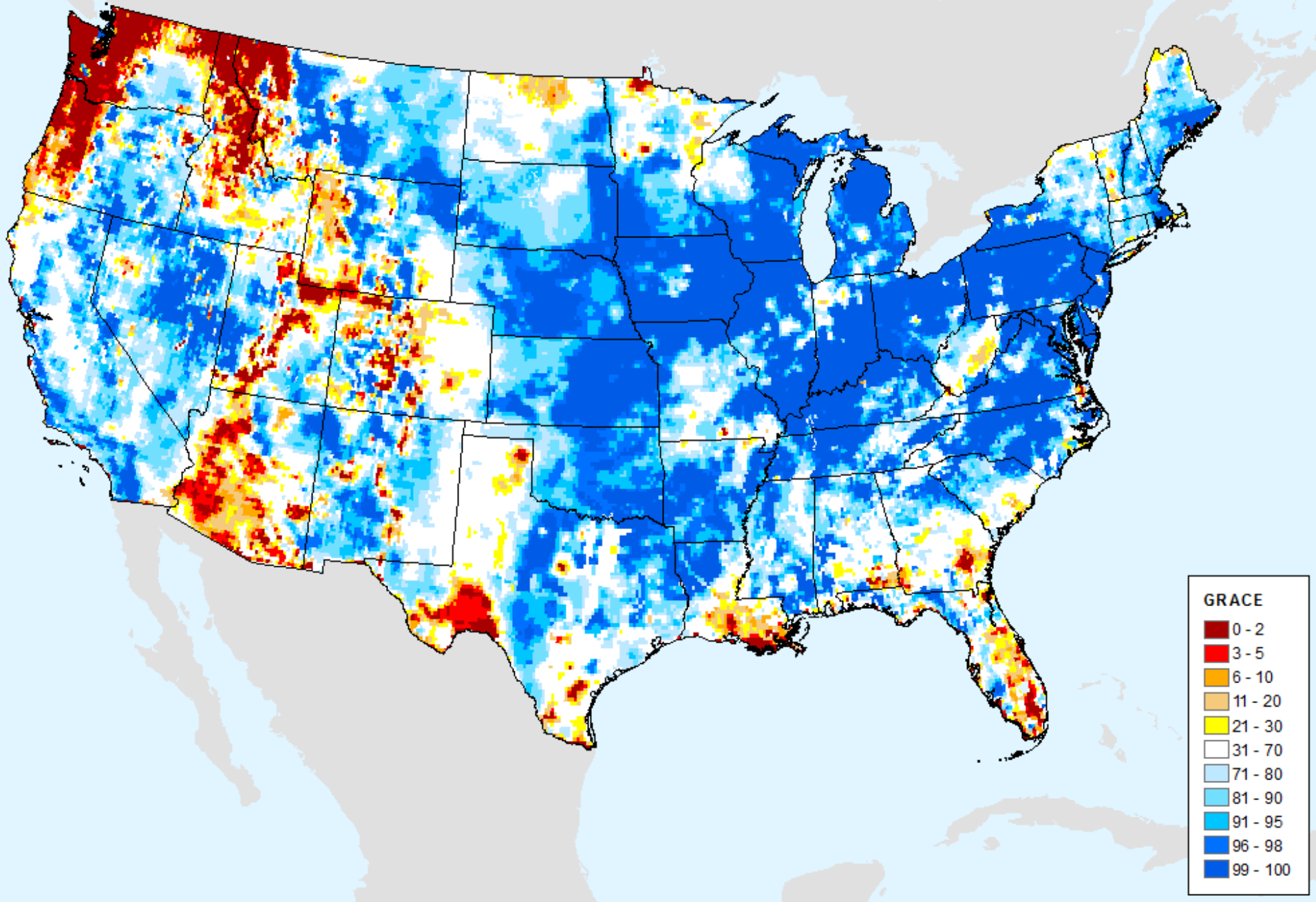

GRACE-Based Root Zone Soil Moisture Drought Indicator

As of: Tuesday, June 25, 2019

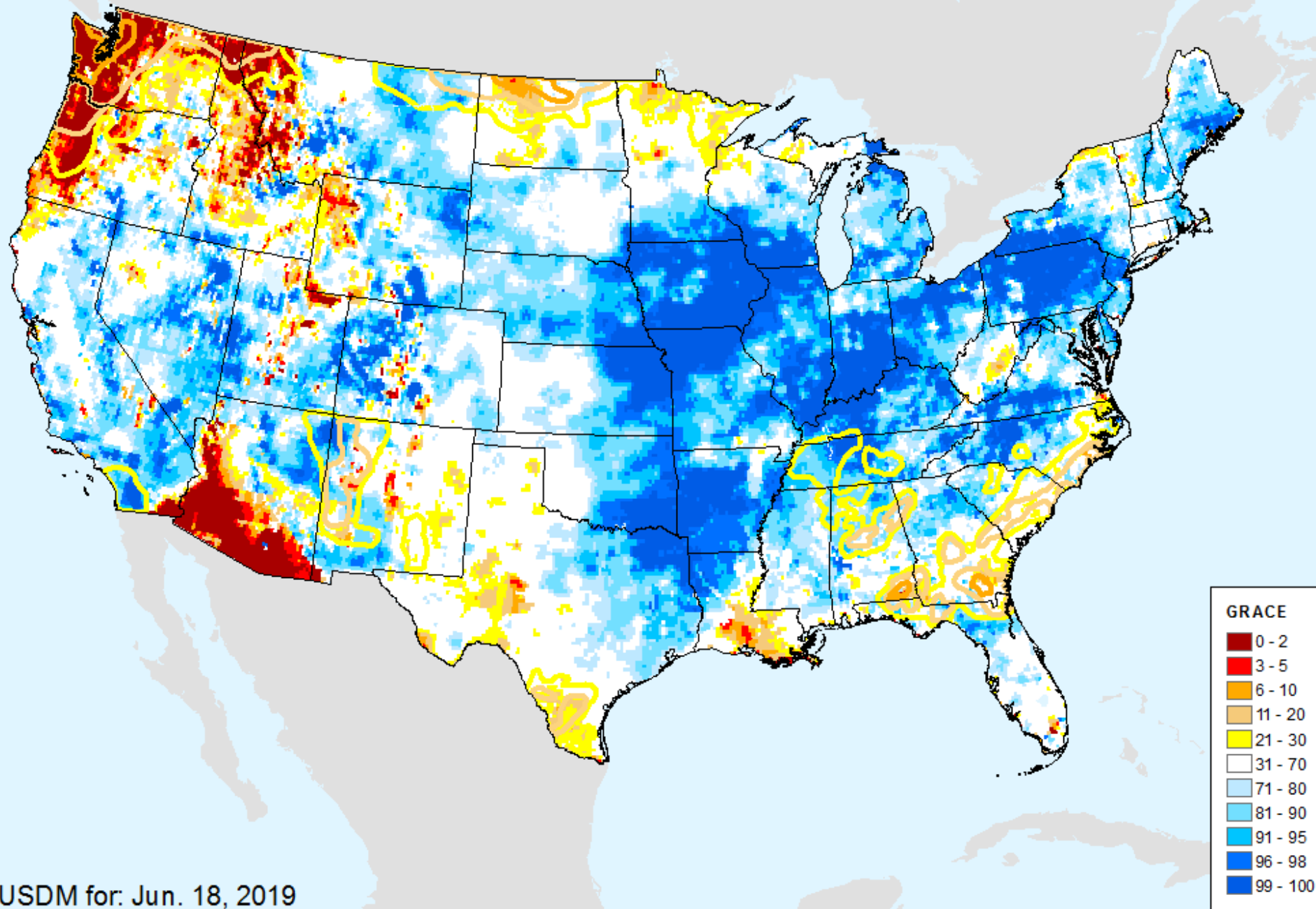

USDM for: Jun. 18, 2019

GRACE-Based Root Zone Soil Moisture Drought Indicator

As of: Tuesday, June 25, 2019

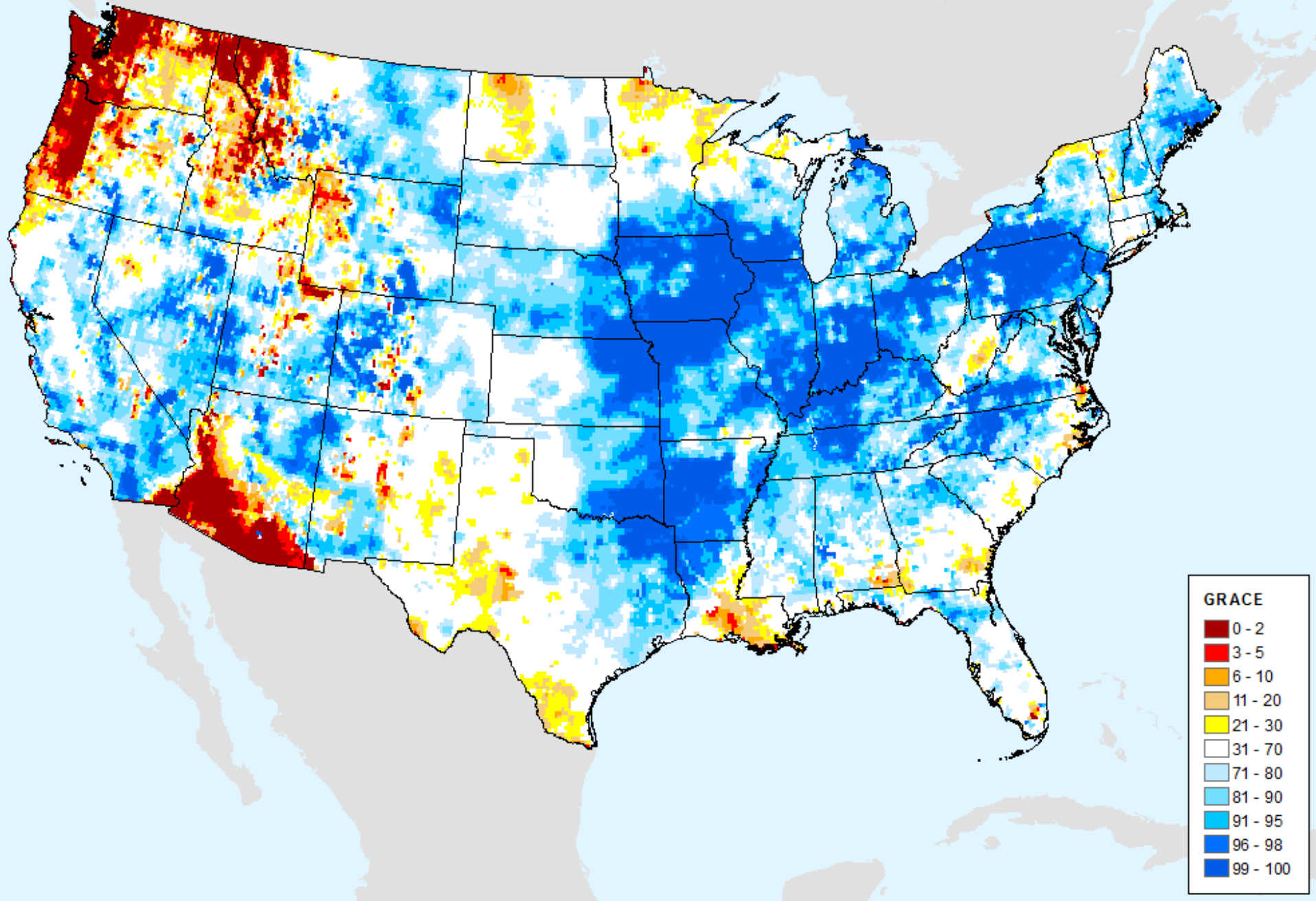

GRACE-Based Surface Soil Moisture Drought Indicator

As of: Tuesday, June 25, 2019

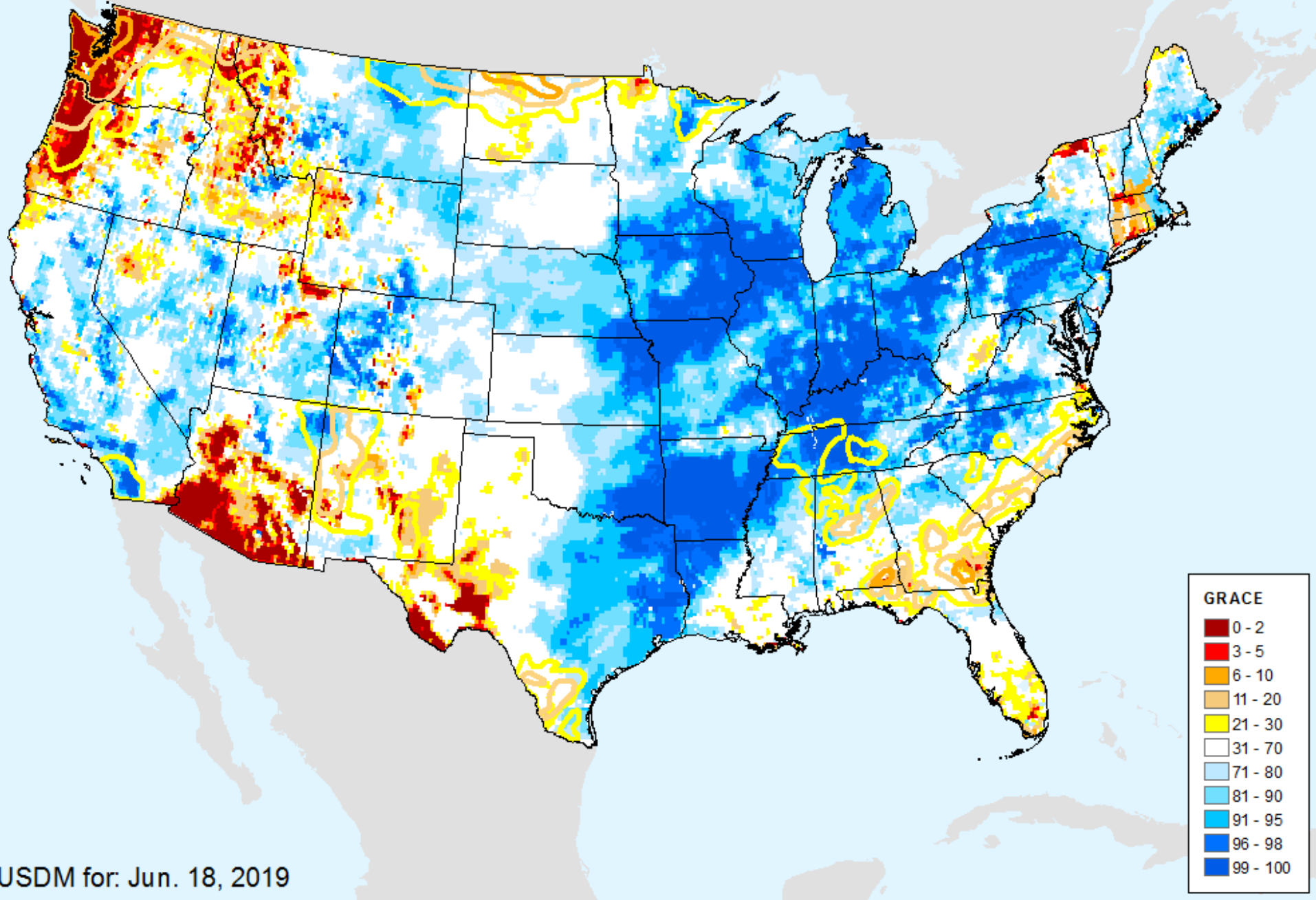

GRACE-Based Surface Soil Moisture Drought Indicator

As of: Tuesday, June 25, 2019

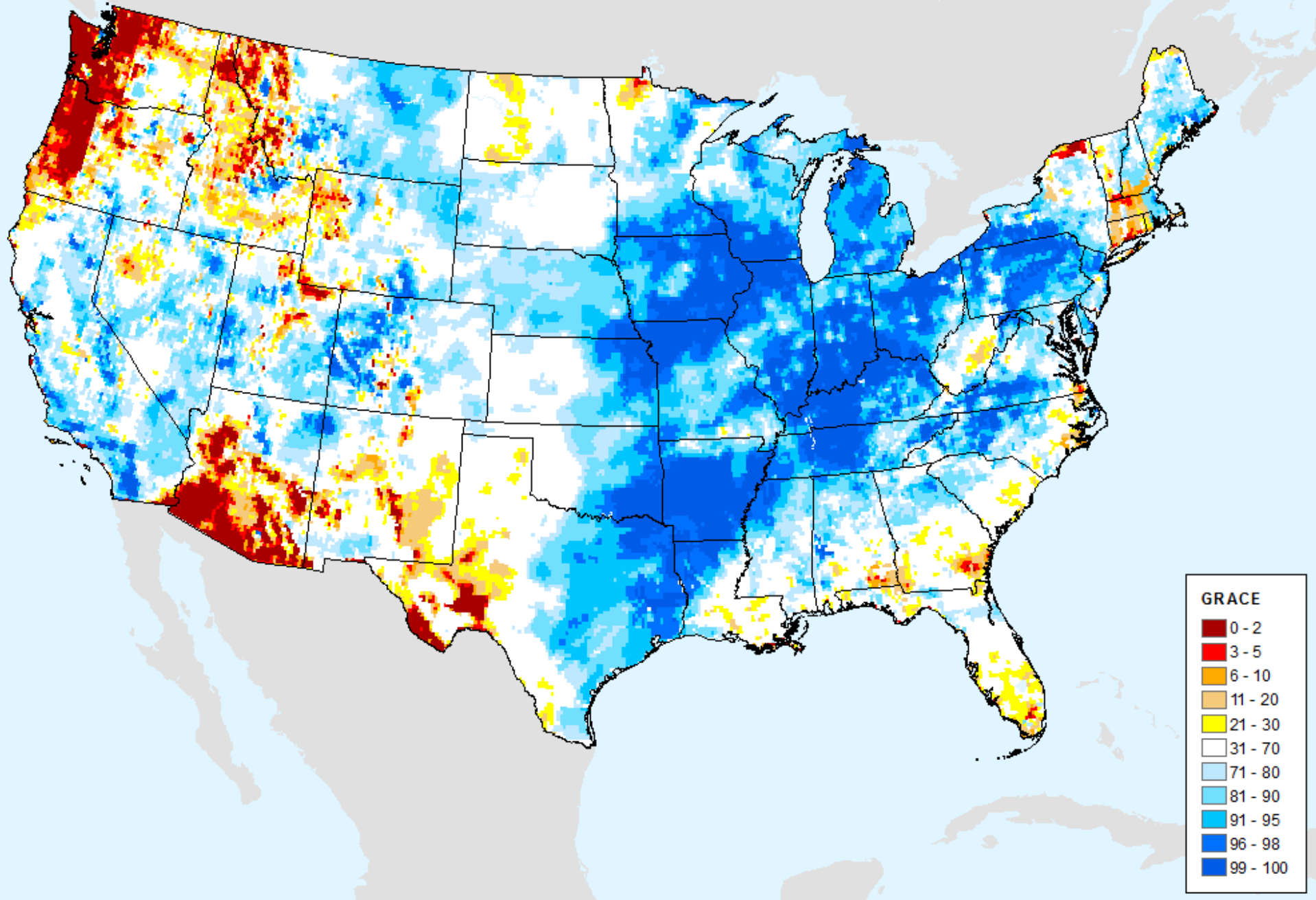

AIRS-Based Surface Relative Humidity 7 Day

As of: Tuesday, June 25, 2019

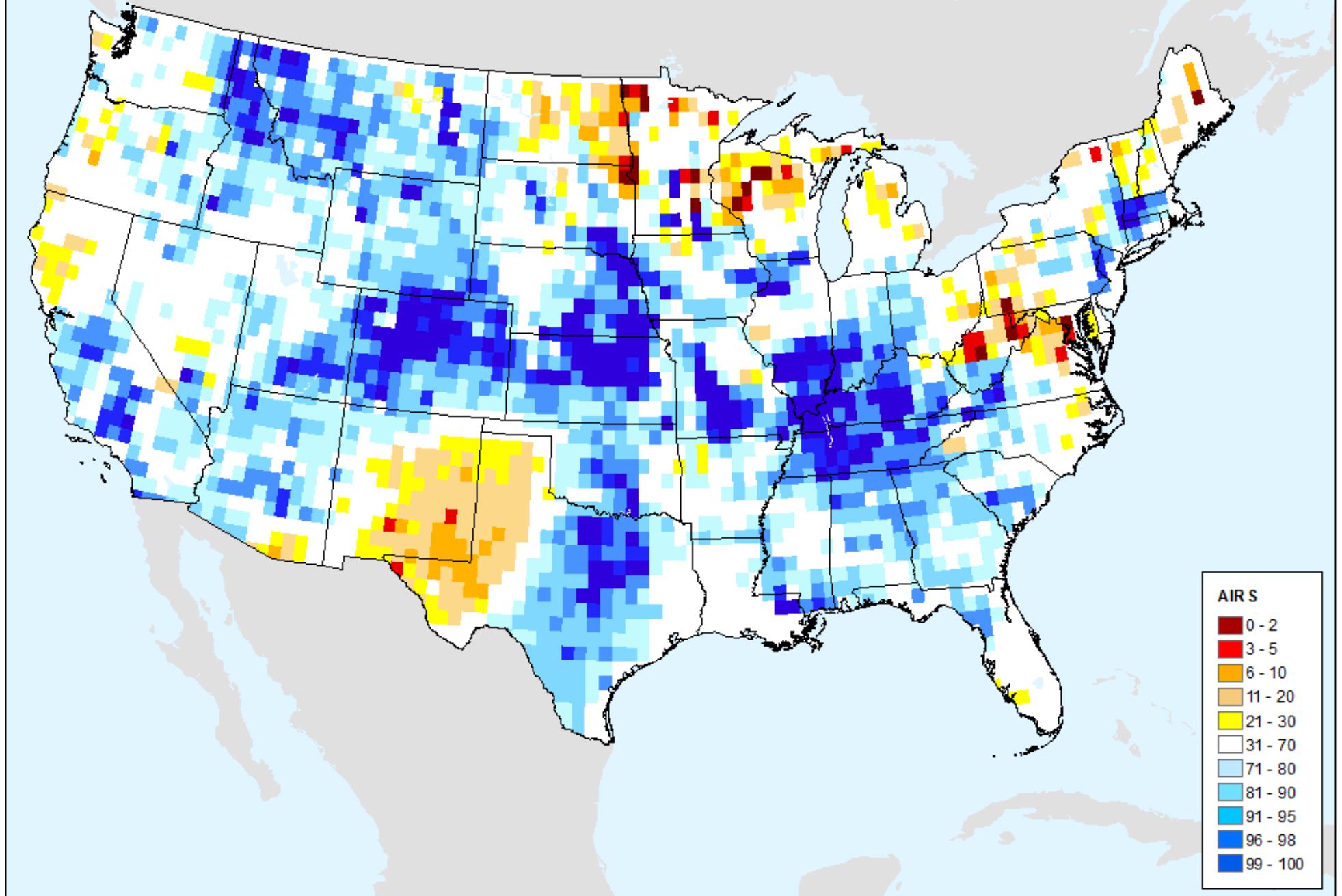

AIRS-Based Surface Relative Humidity 14 Day

As of: Tuesday, June 25, 2019

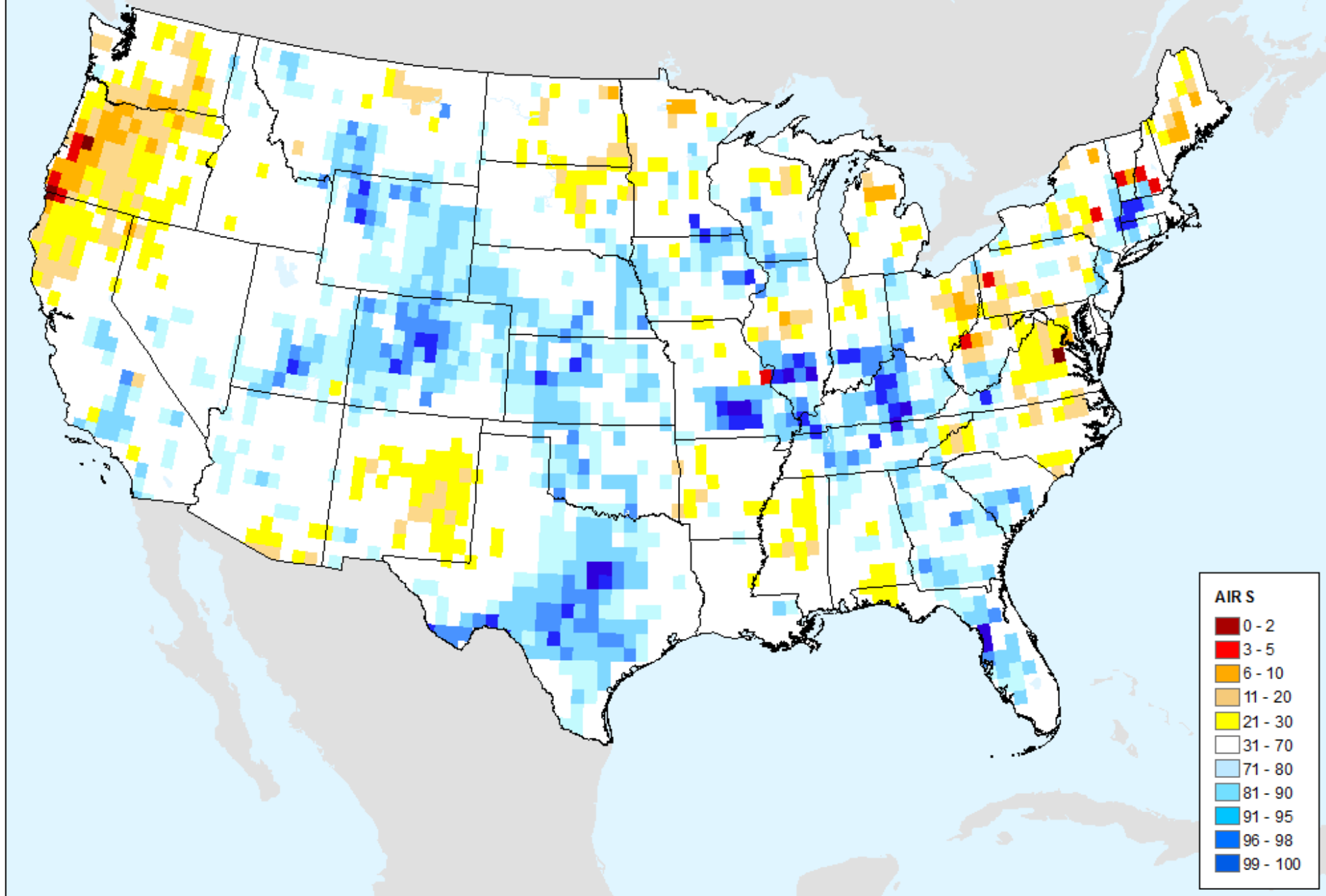

AIRS-Based Surface Relative Humidity 28 Day

As of: Tuesday, June 25, 2019

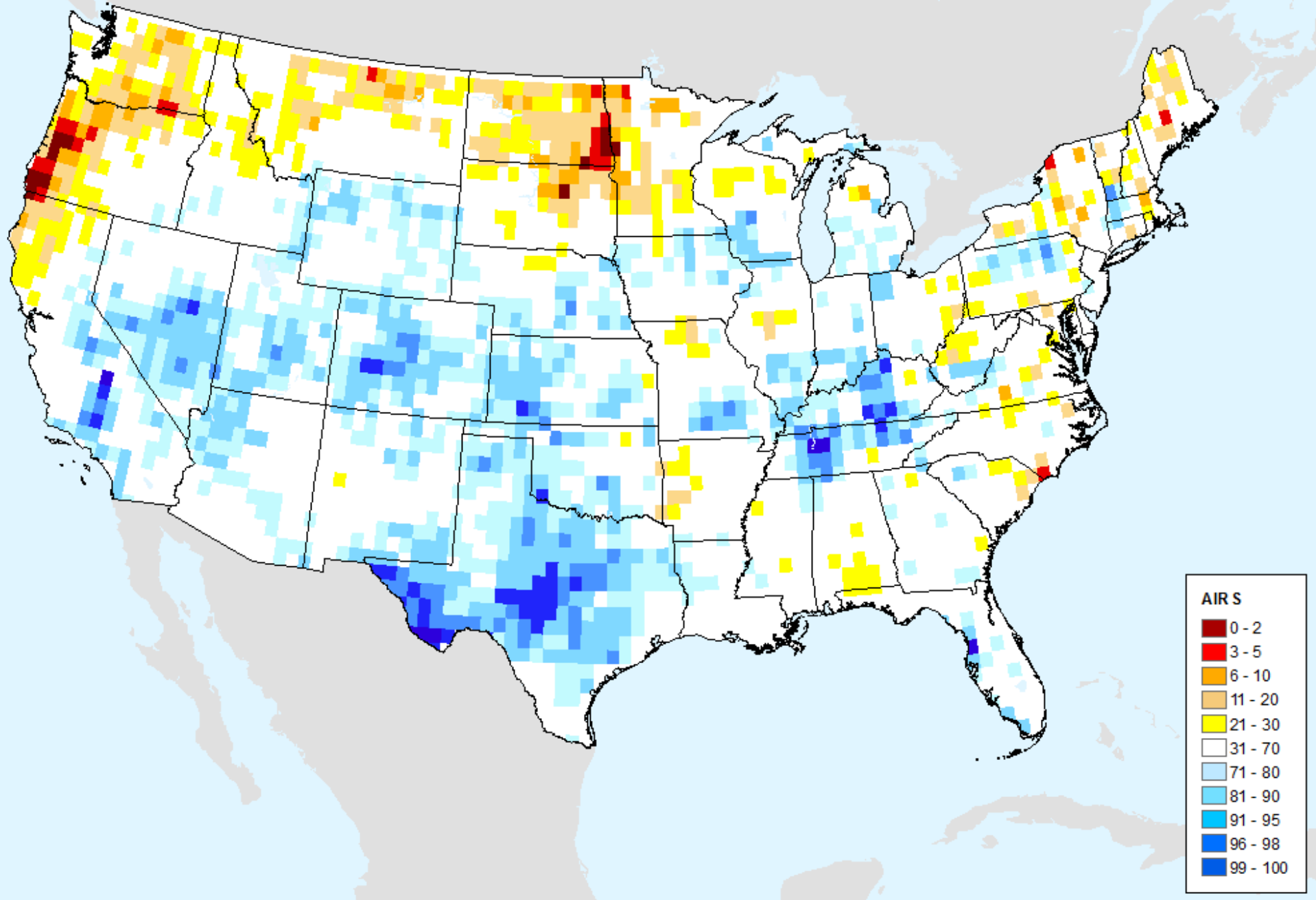

AIRS-Based Retrieved Surface Air Temperature 7 Day

As of: Tuesday, June 25, 2019

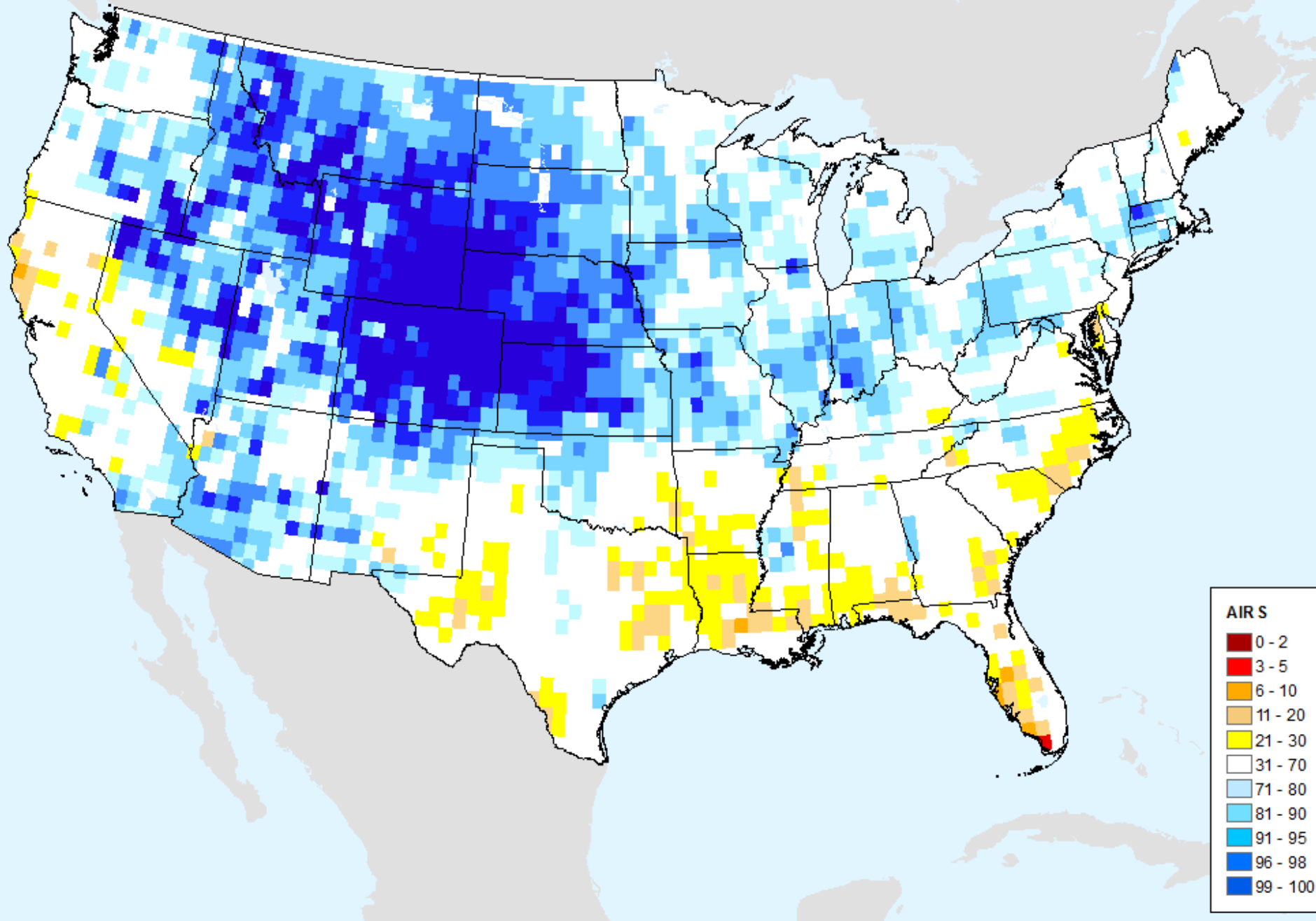

AIRS-Based Retrieved Surface Air Temperature 14 Day

As of: Tuesday, June 25, 2019

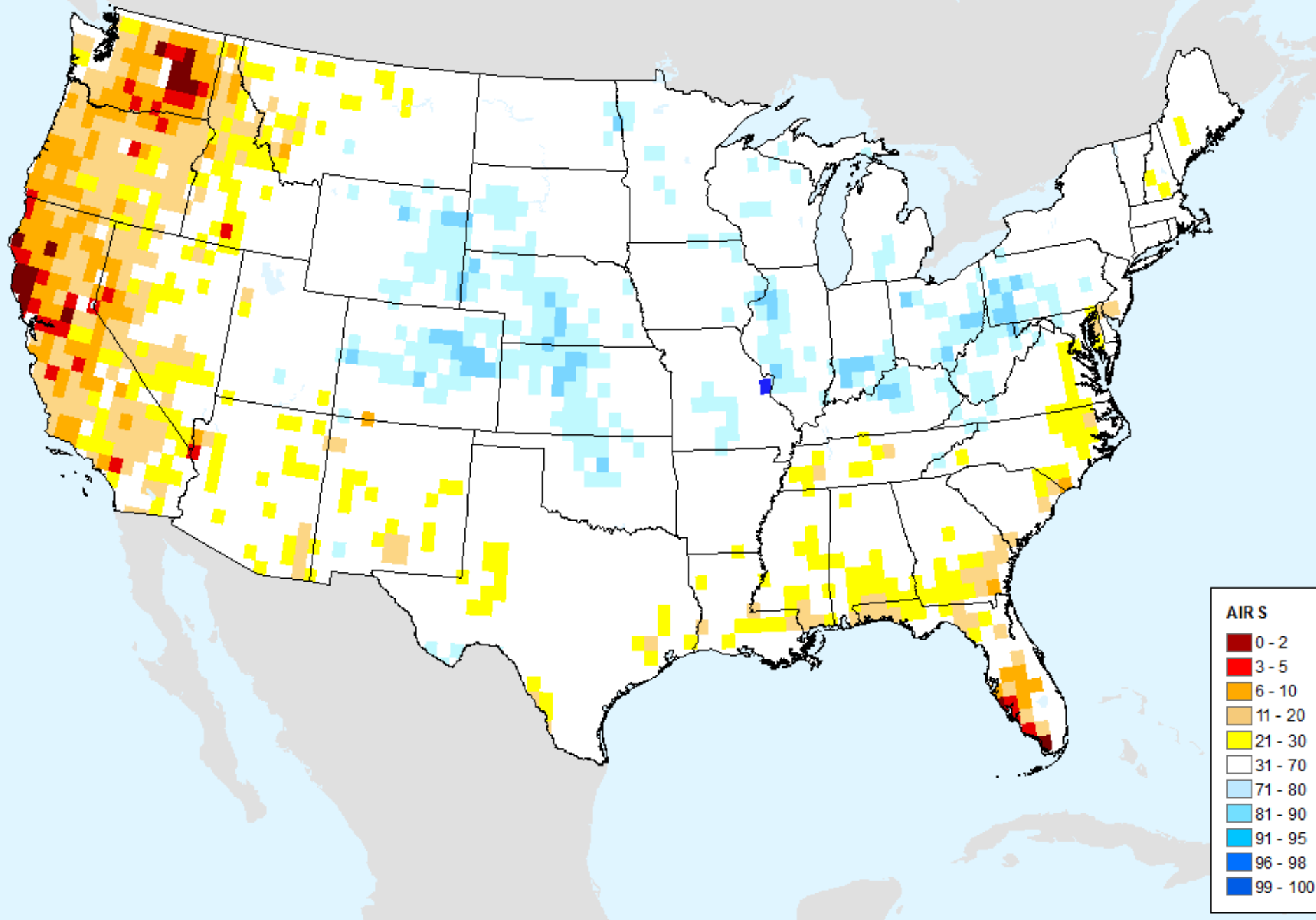

AIRS-Based Retrieved Surface Air Temperature 28 Day

As of: Tuesday, June 25, 2019

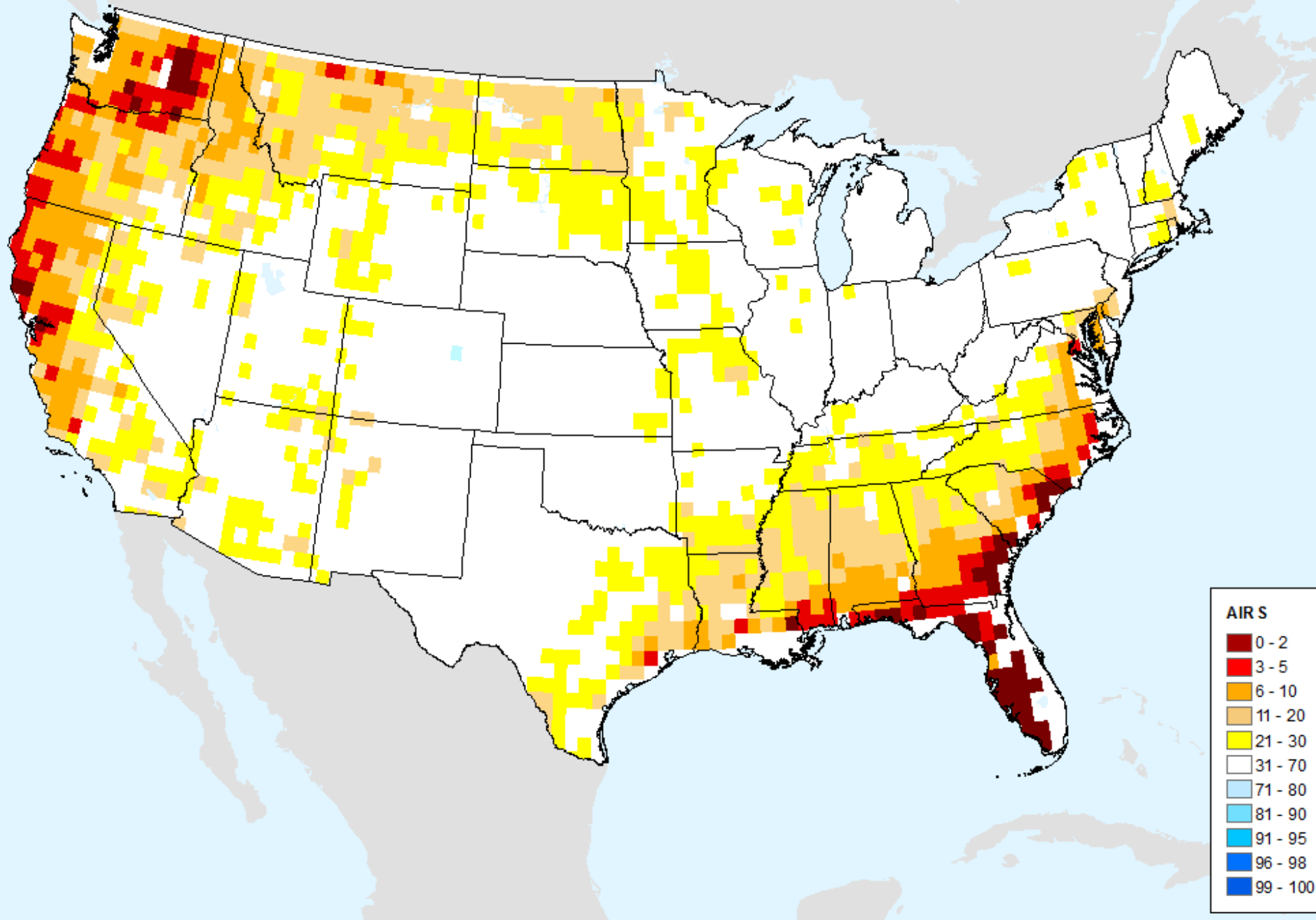

AIRS-Based Vapor Pressure Deficit 7 Day

As of: Tuesday, June 25, 2019

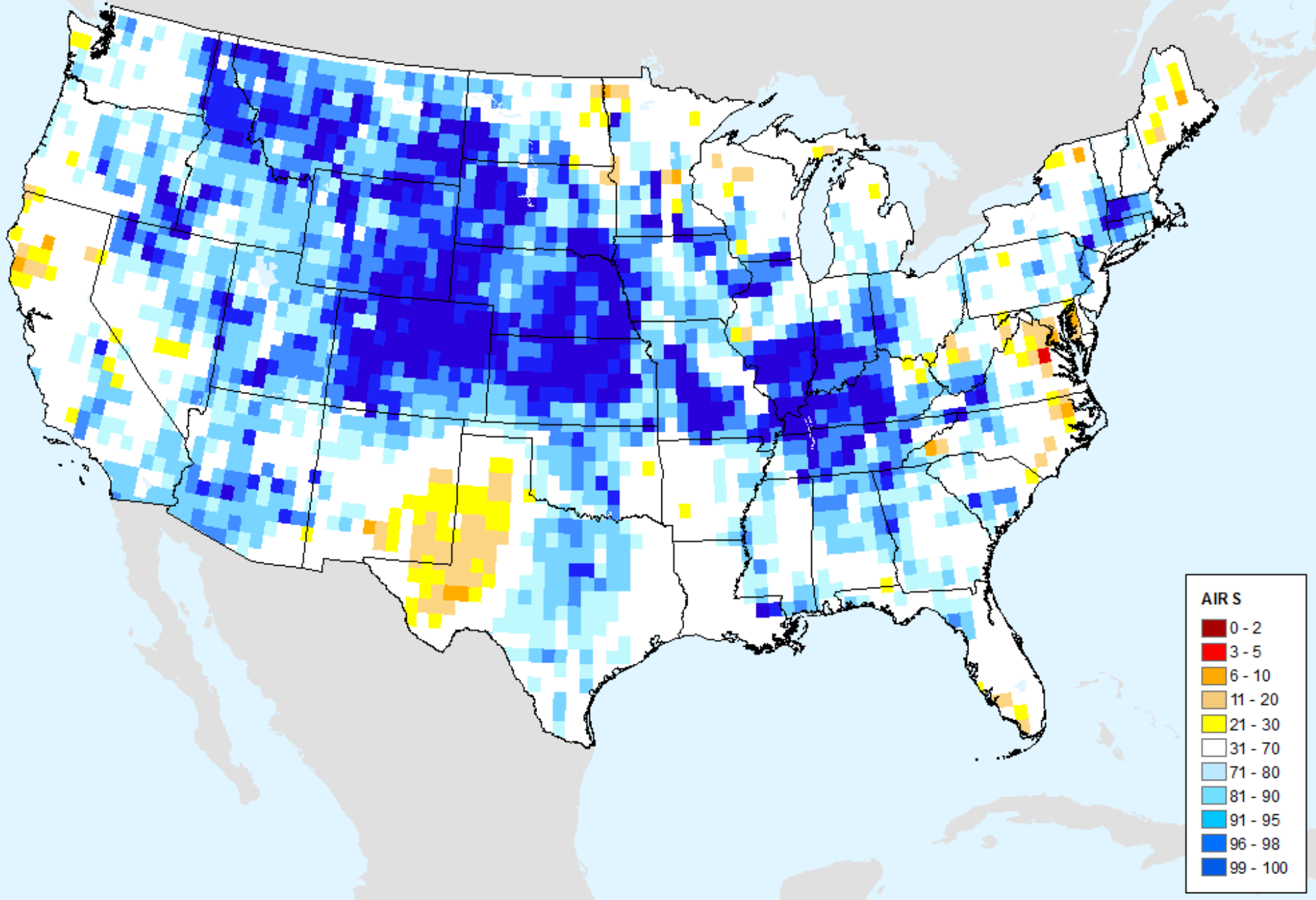

AIRS-Based Vapor Pressure Deficit 14 Day

As of: Tuesday, June 25, 2019

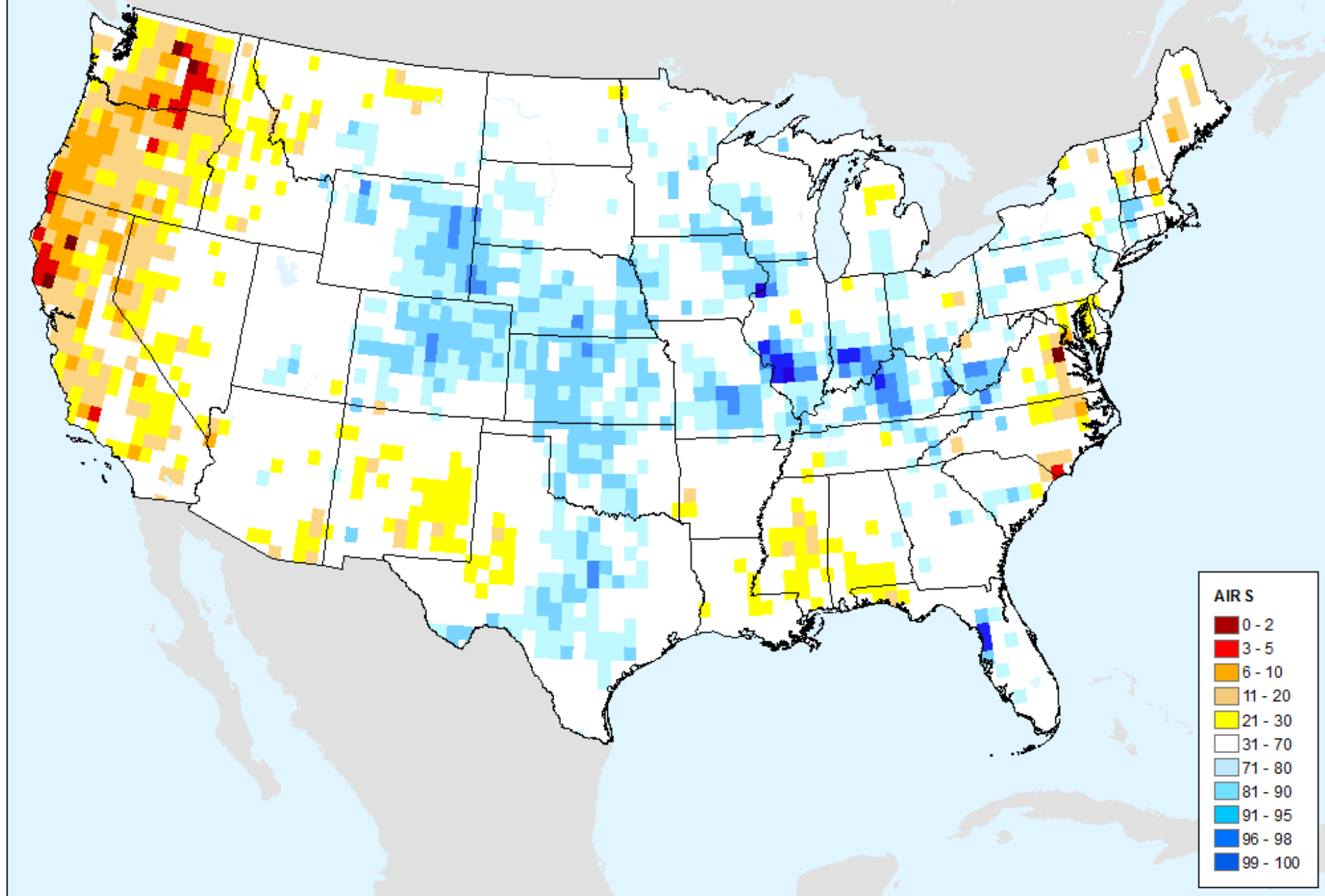

AIRS-Based Vapor Pressure Deficit 28 Day

As of: Tuesday, June 25, 2019

