

AHPS 7-Day Precipitation

As of: Tuesday, June 2, 2020

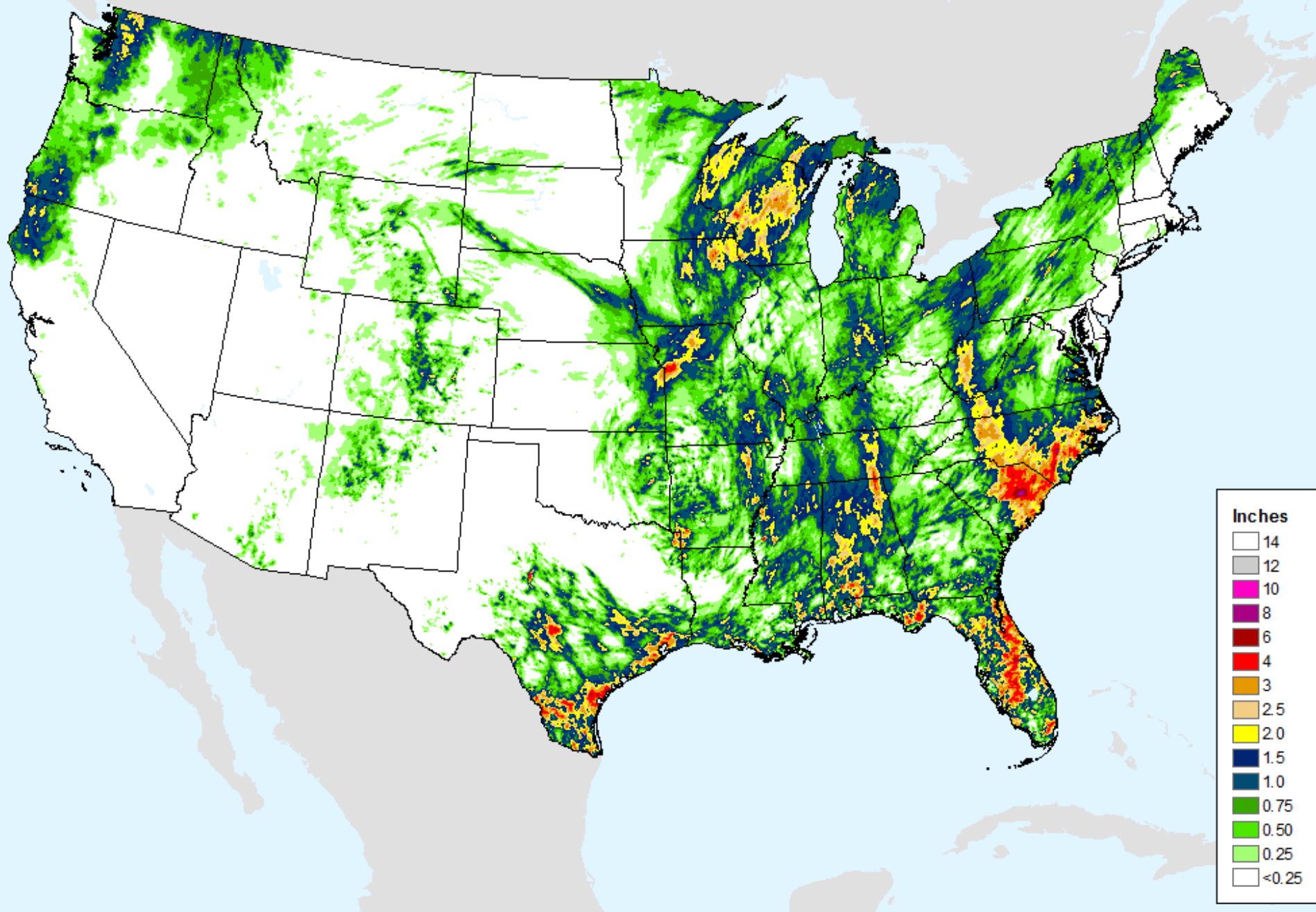

AHPS 7-Day Precipitation

As of: Tuesday, June 2, 2020

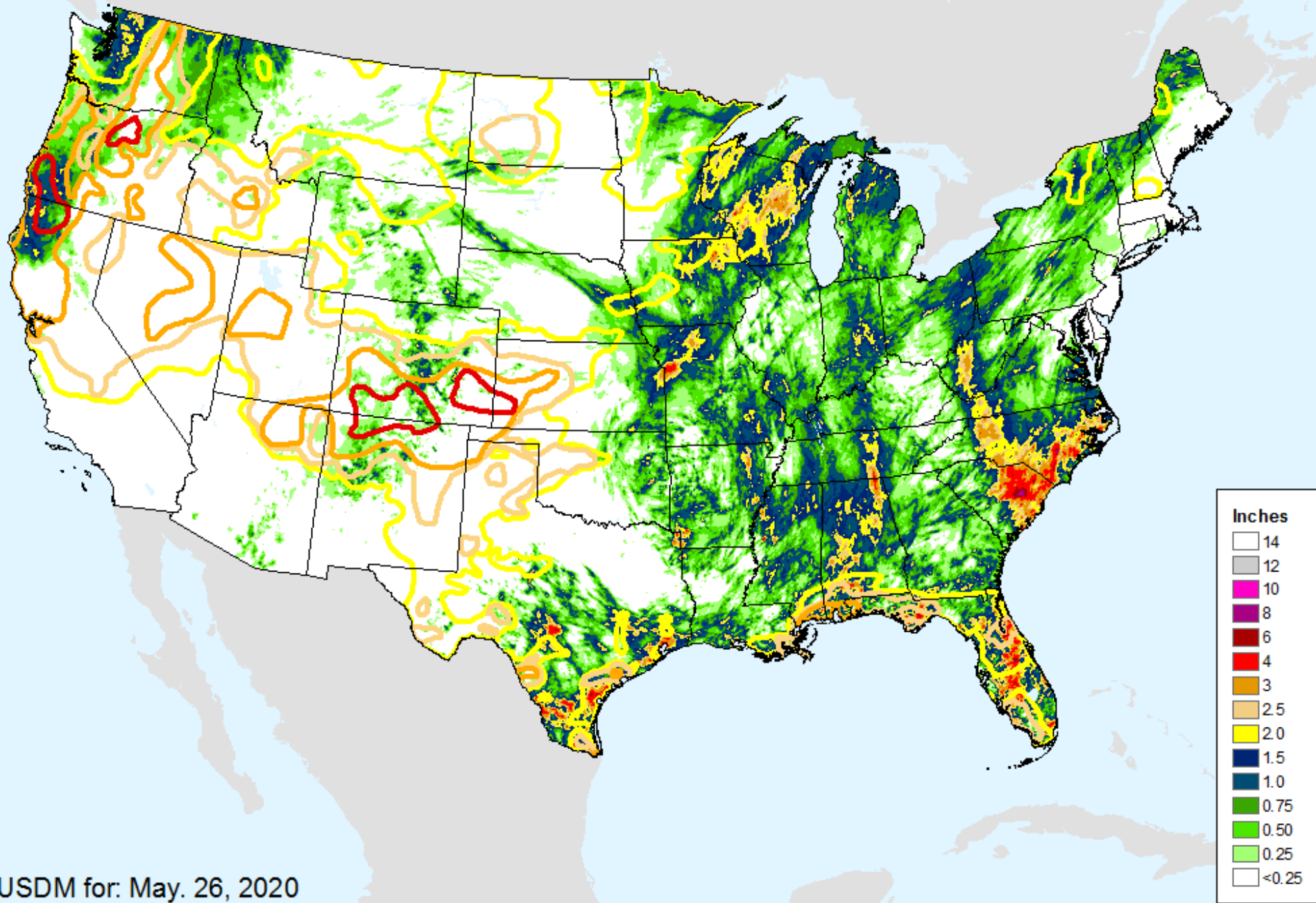

AHPS 14-Day Precip Departure

As of: Tuesday, June 2, 2020

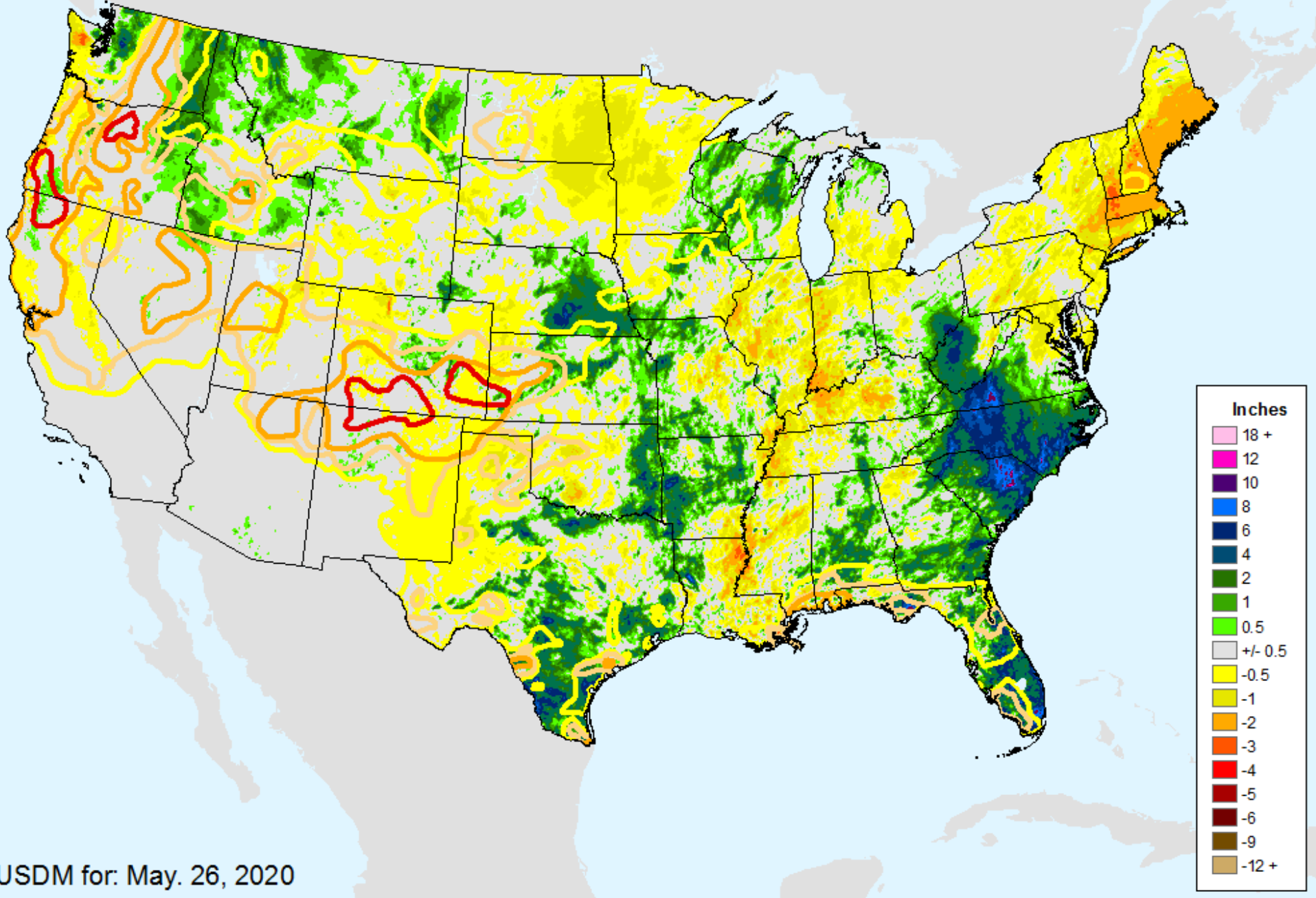

USDM for: May. 26, 2020

AHPS 14-Day Precip Departure

As of: Tuesday, June 2, 2020

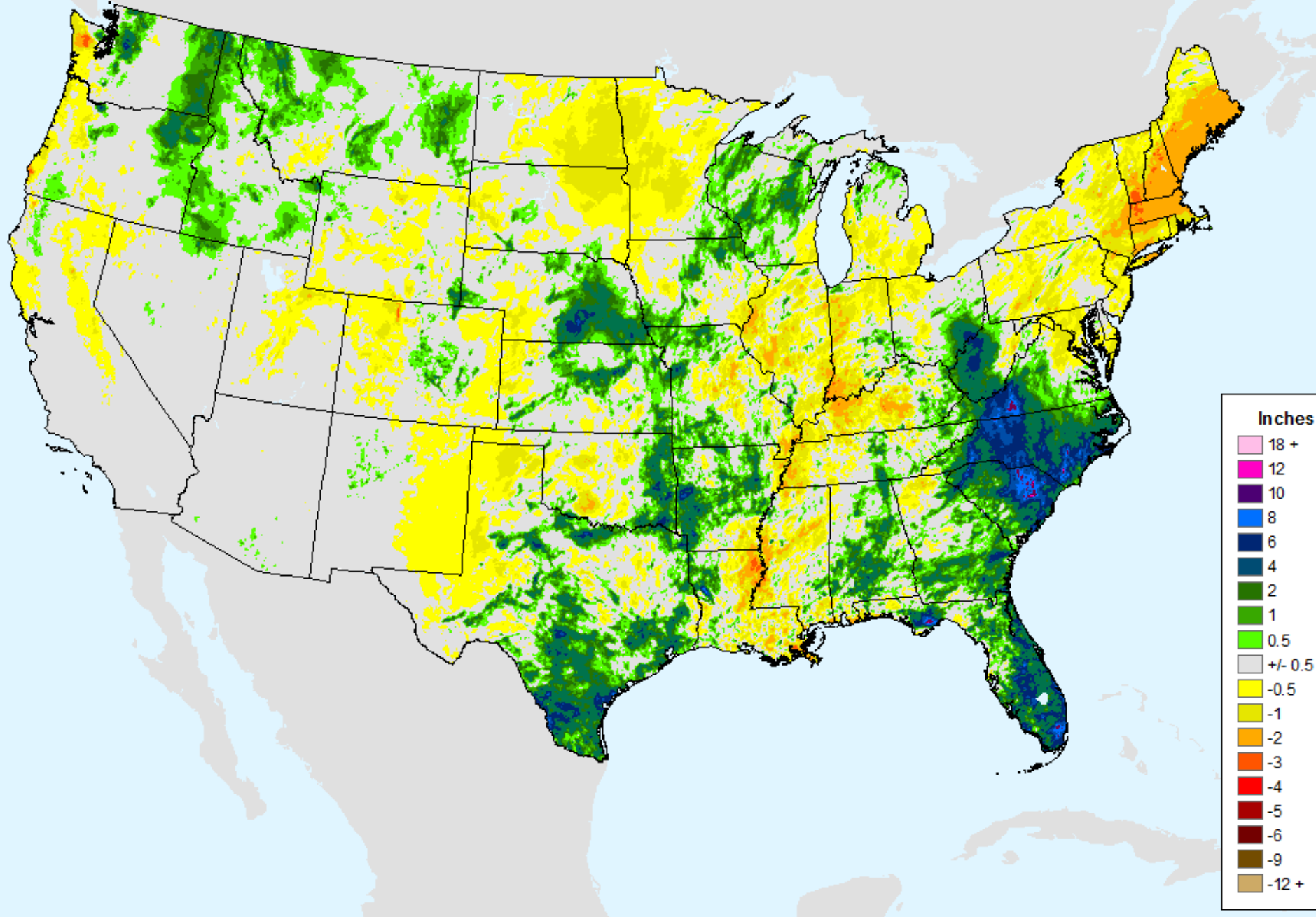

AHPS 30-Day Precip Departure

As of: Tuesday, June 2, 2020

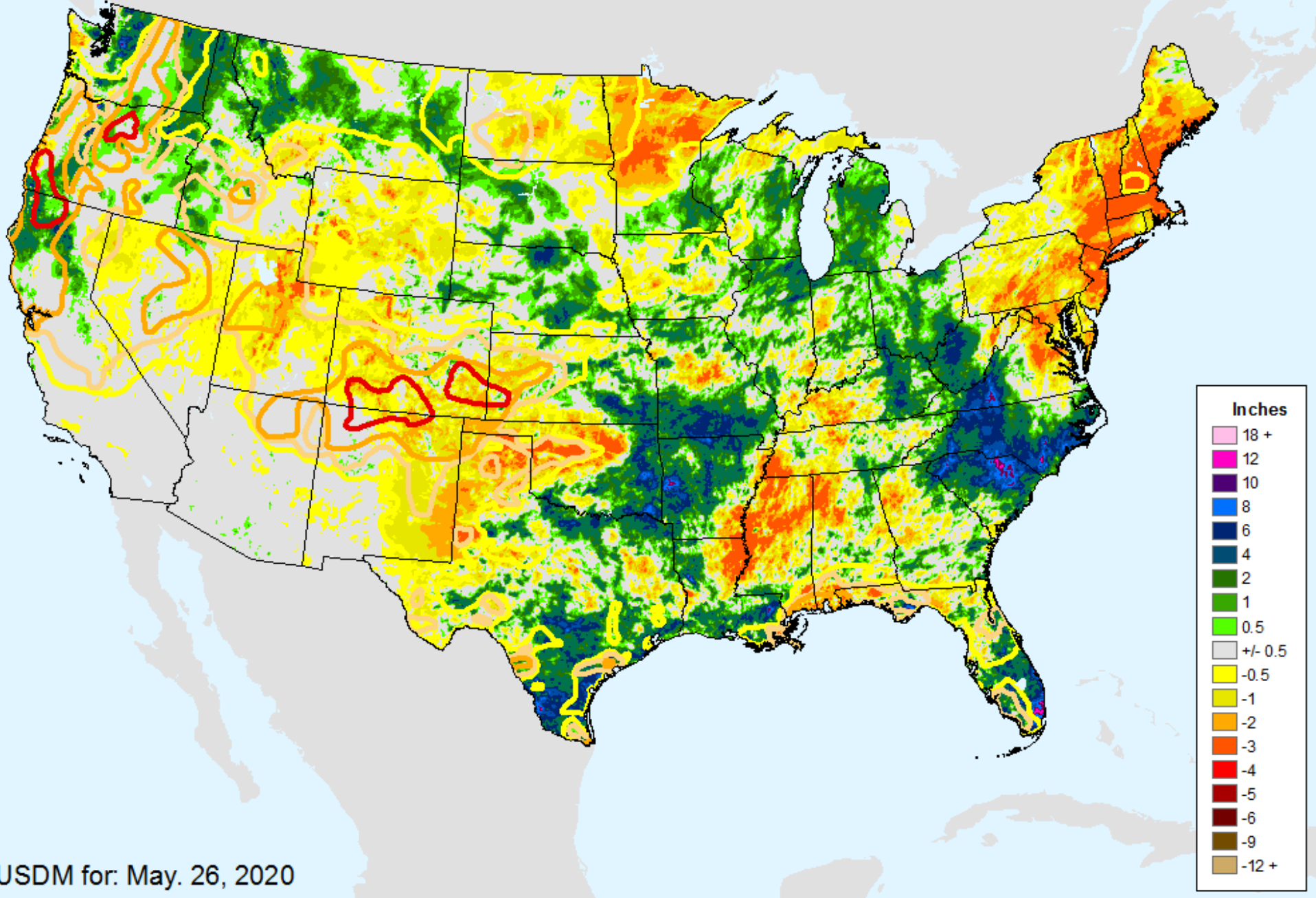

AHPS 30-Day Precip Departure

As of: Tuesday, June 2, 2020

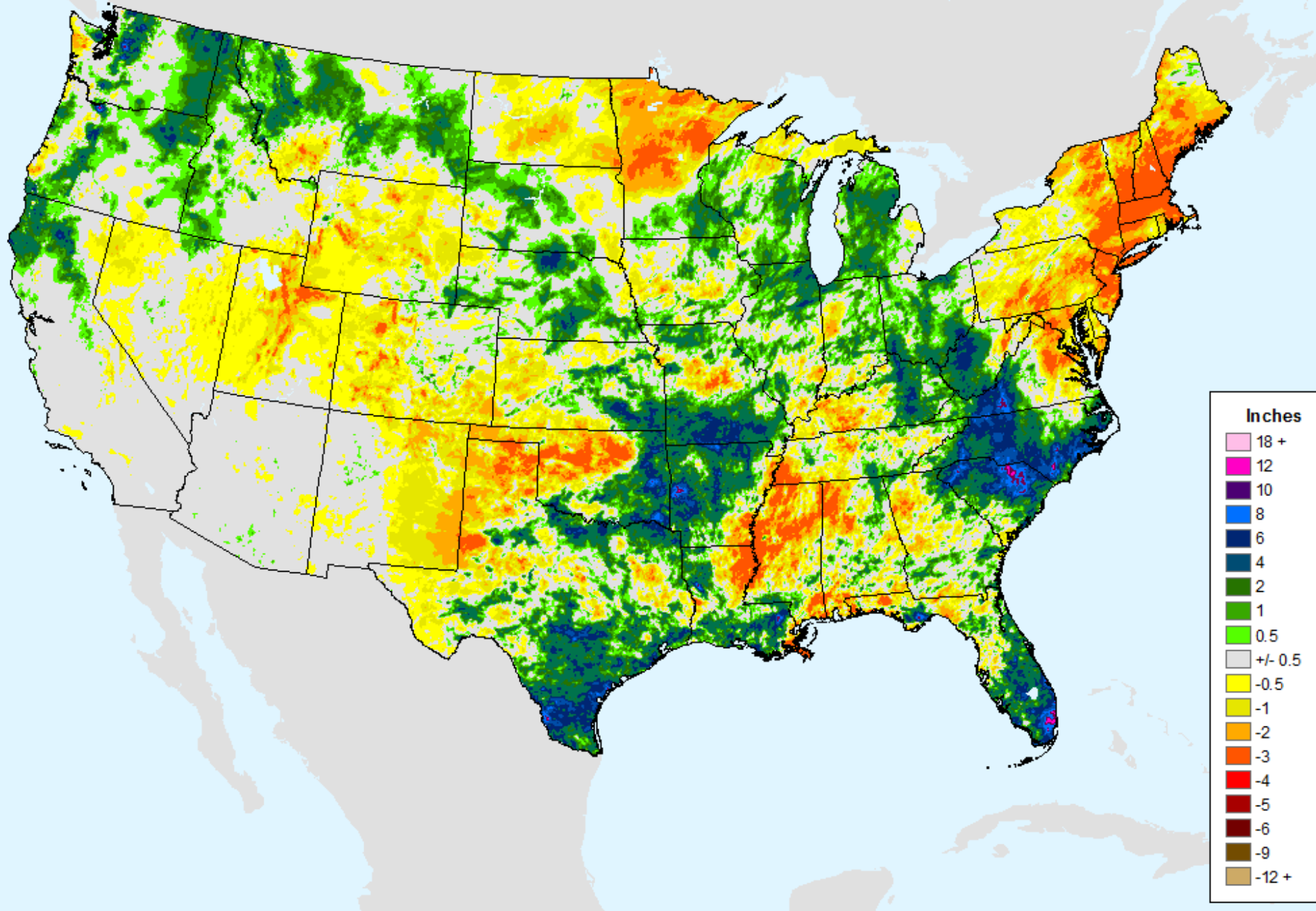

AHPS 30-Day Pct of Normal Pcp

As of: Tuesday, June 2, 2020

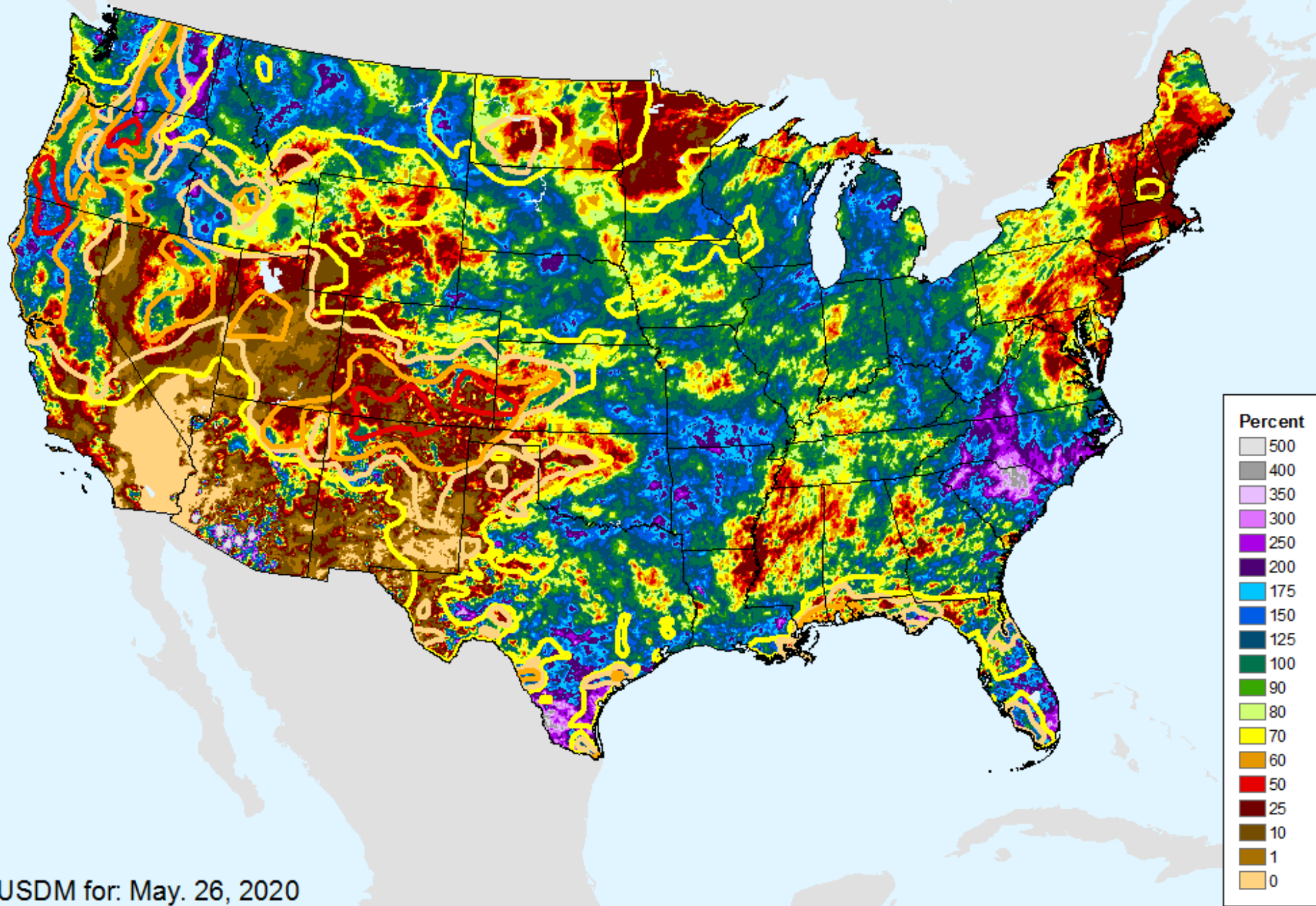

USDM for: May. 26, 2020

AHPS 30-Day Pct of Normal Pcp

As of: Tuesday, June 2, 2020

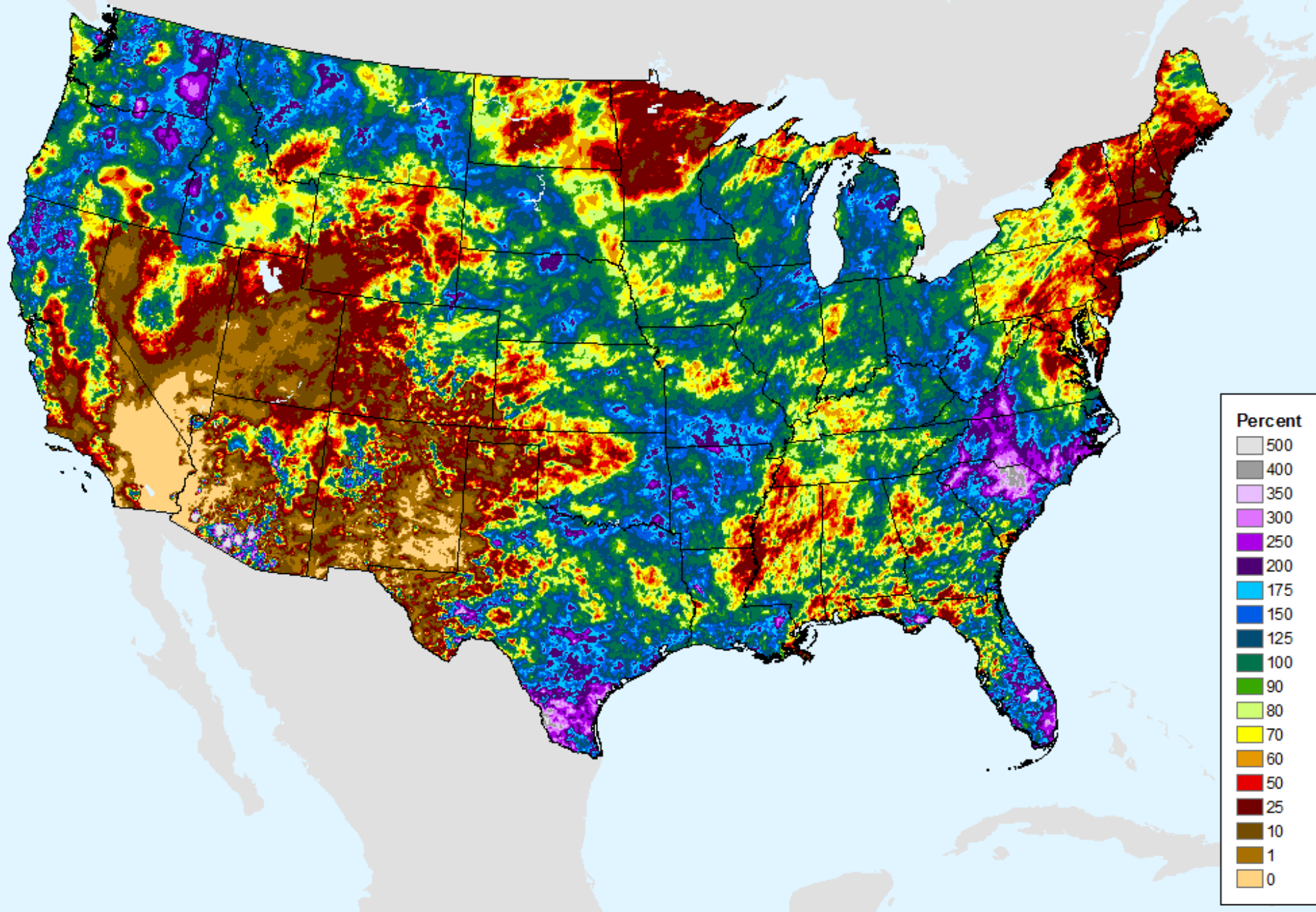

AHPS 60-Day Precip Departure

As of: Tuesday, June 2, 2020

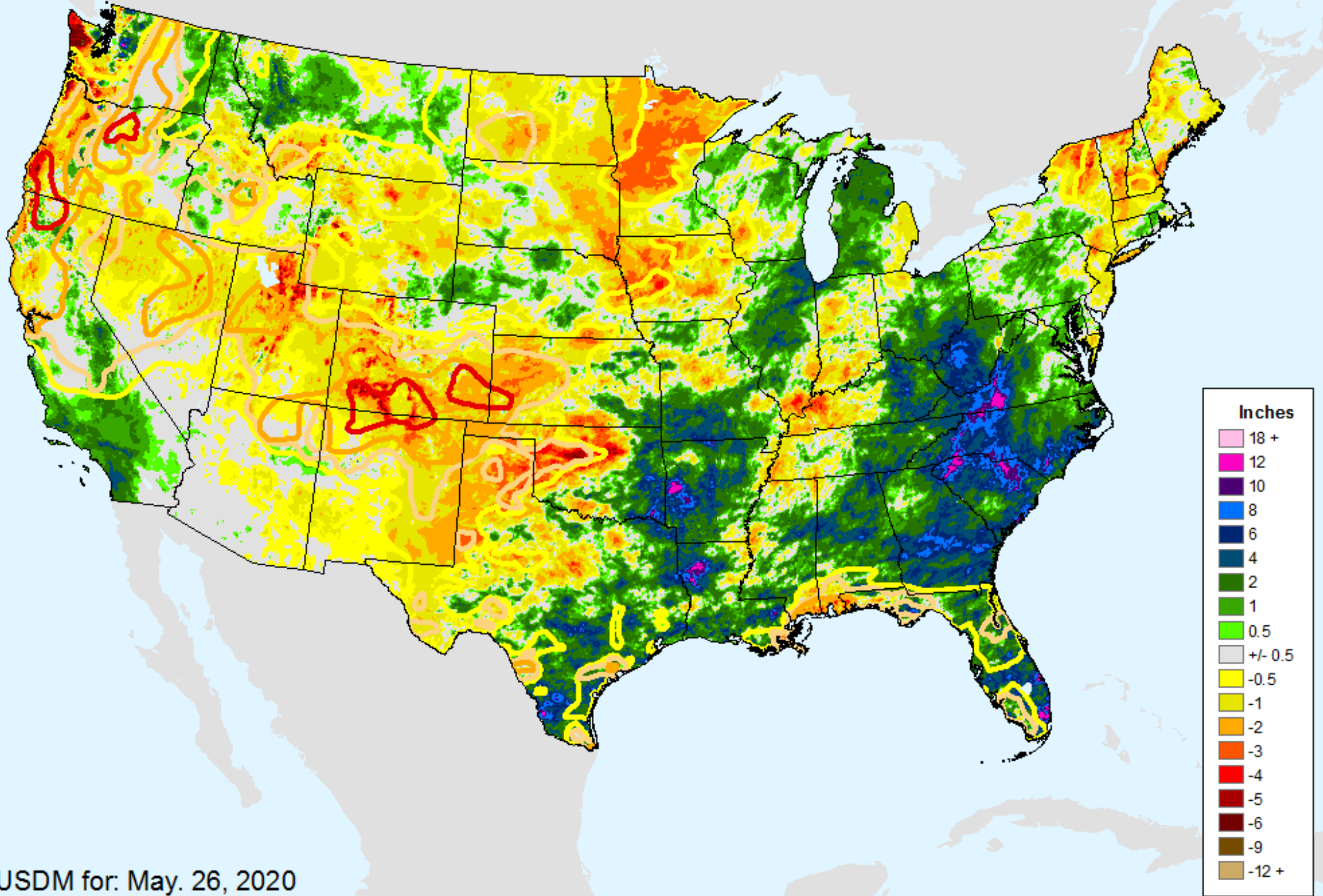

USDM for: May. 26, 2020

AHPS 60-Day Precip Departure

As of: Tuesday, June 2, 2020

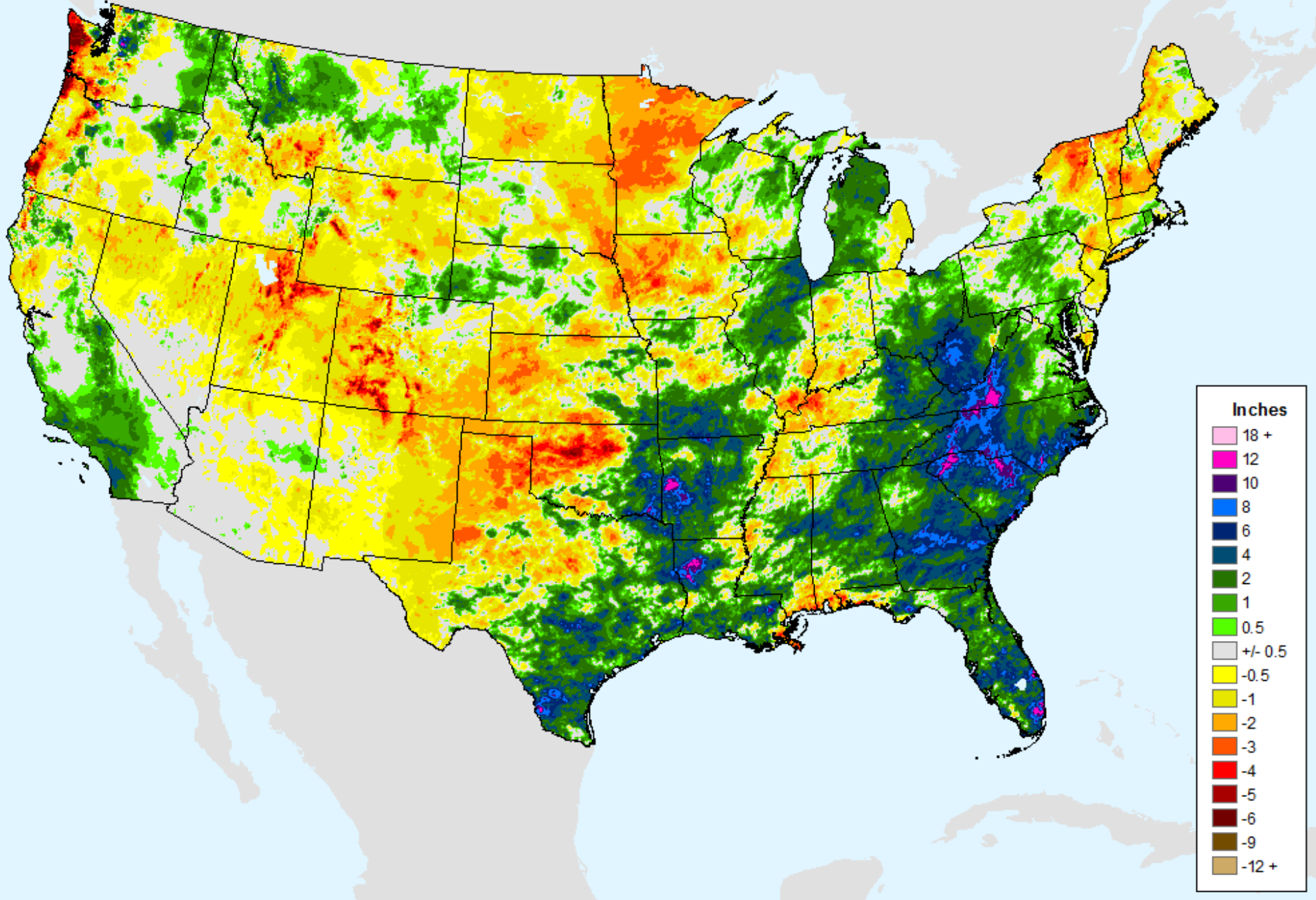

AHPS 60-Day Pct of Normal Pcp

As of: Tuesday, June 2, 2020

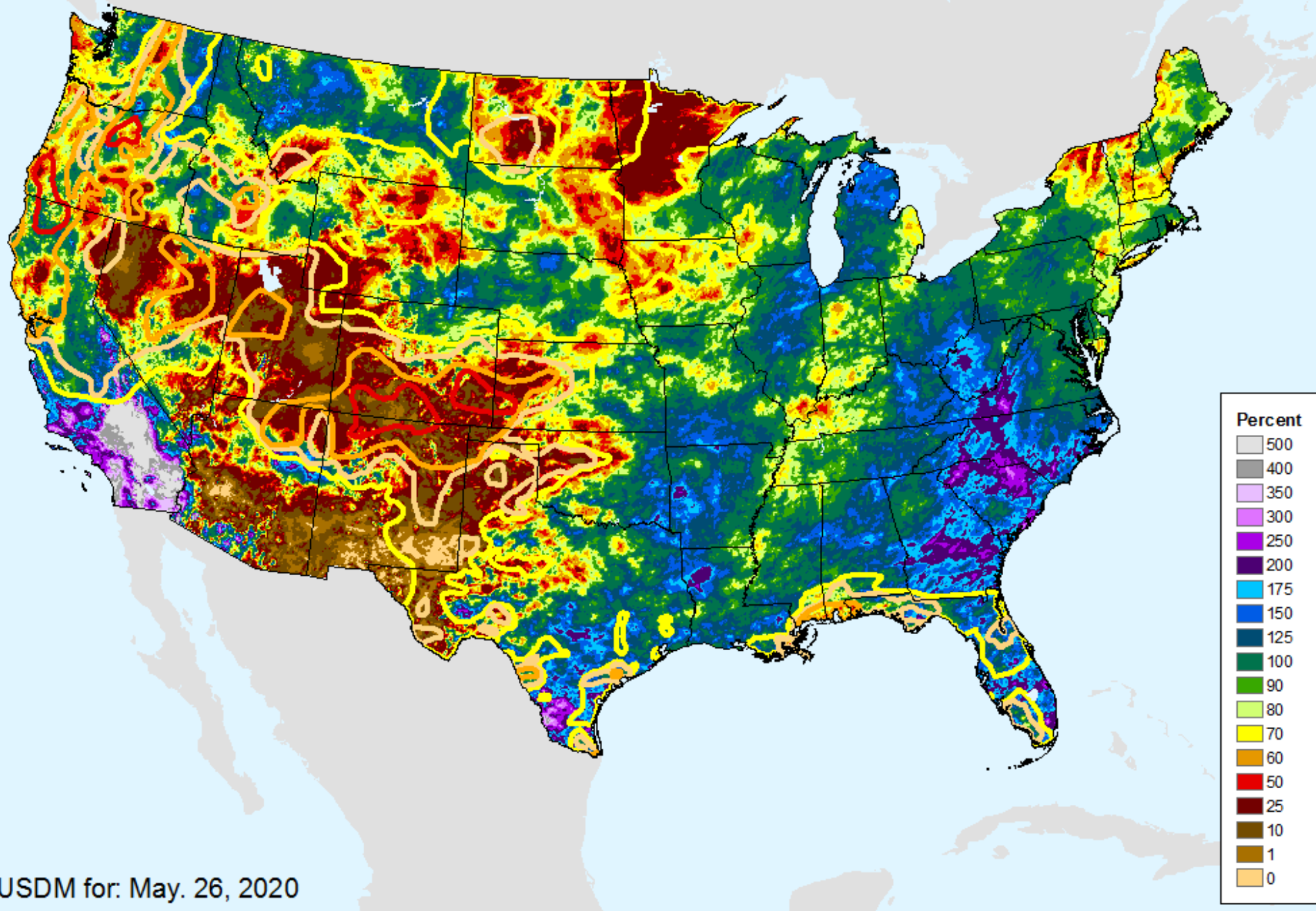

AHPS 60-Day Pct of Normal Pcp

As of: Tuesday, June 2, 2020

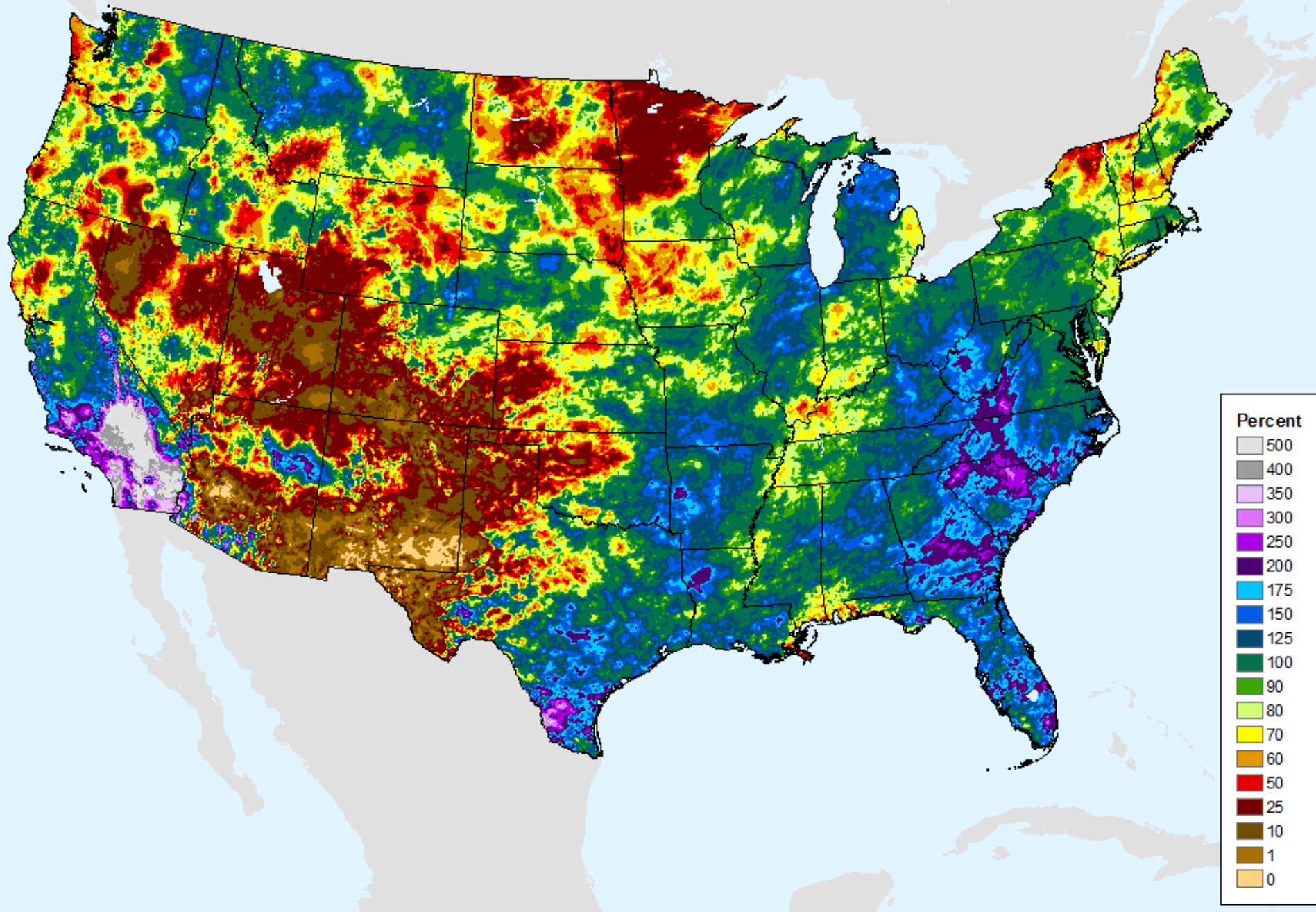

AHPS 90-Day Precip Departure

As of: Tuesday, June 2, 2020

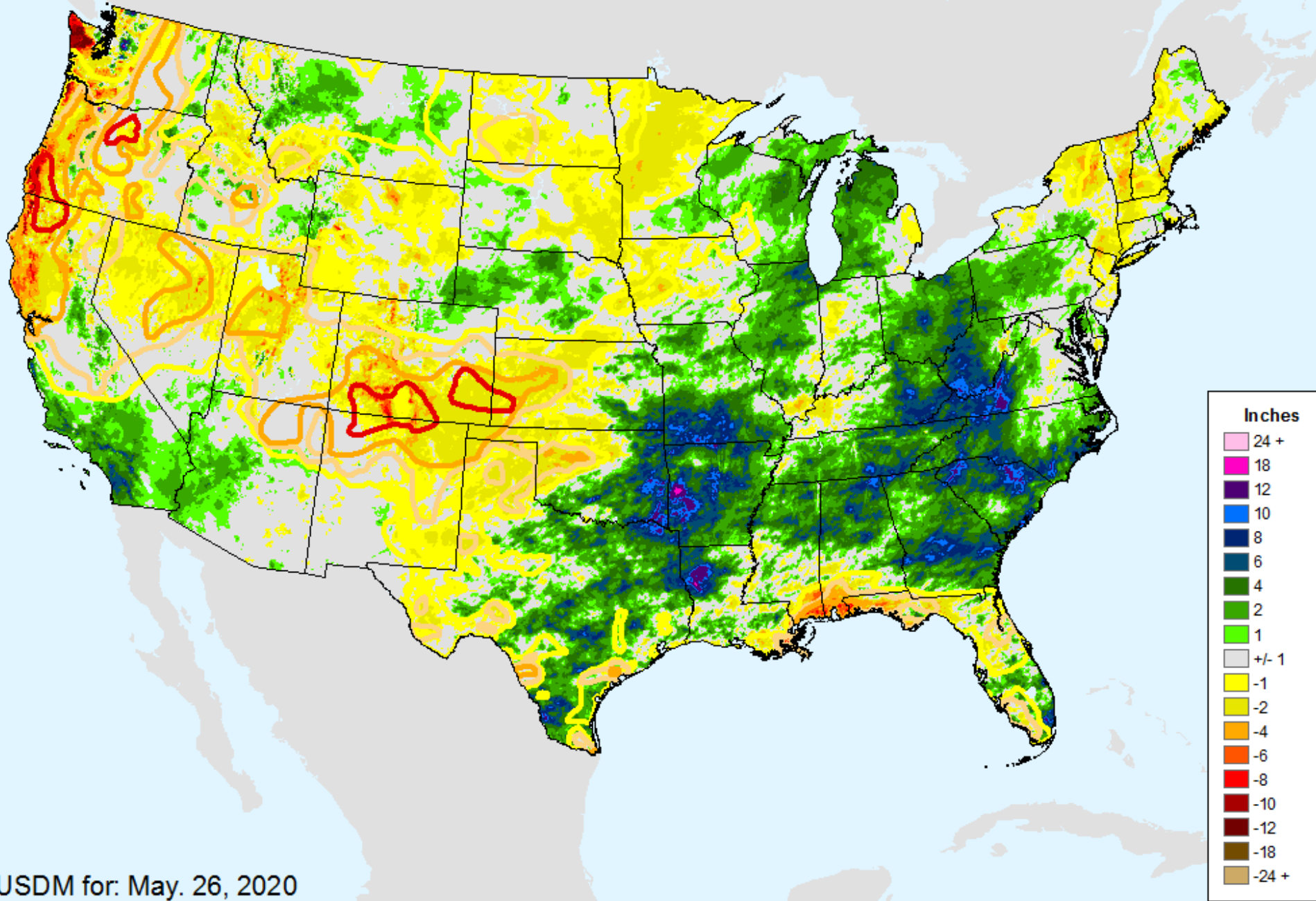

USDM for: May. 26, 2020

AHPS 90-Day Precip Departure

As of: Tuesday, June 2, 2020

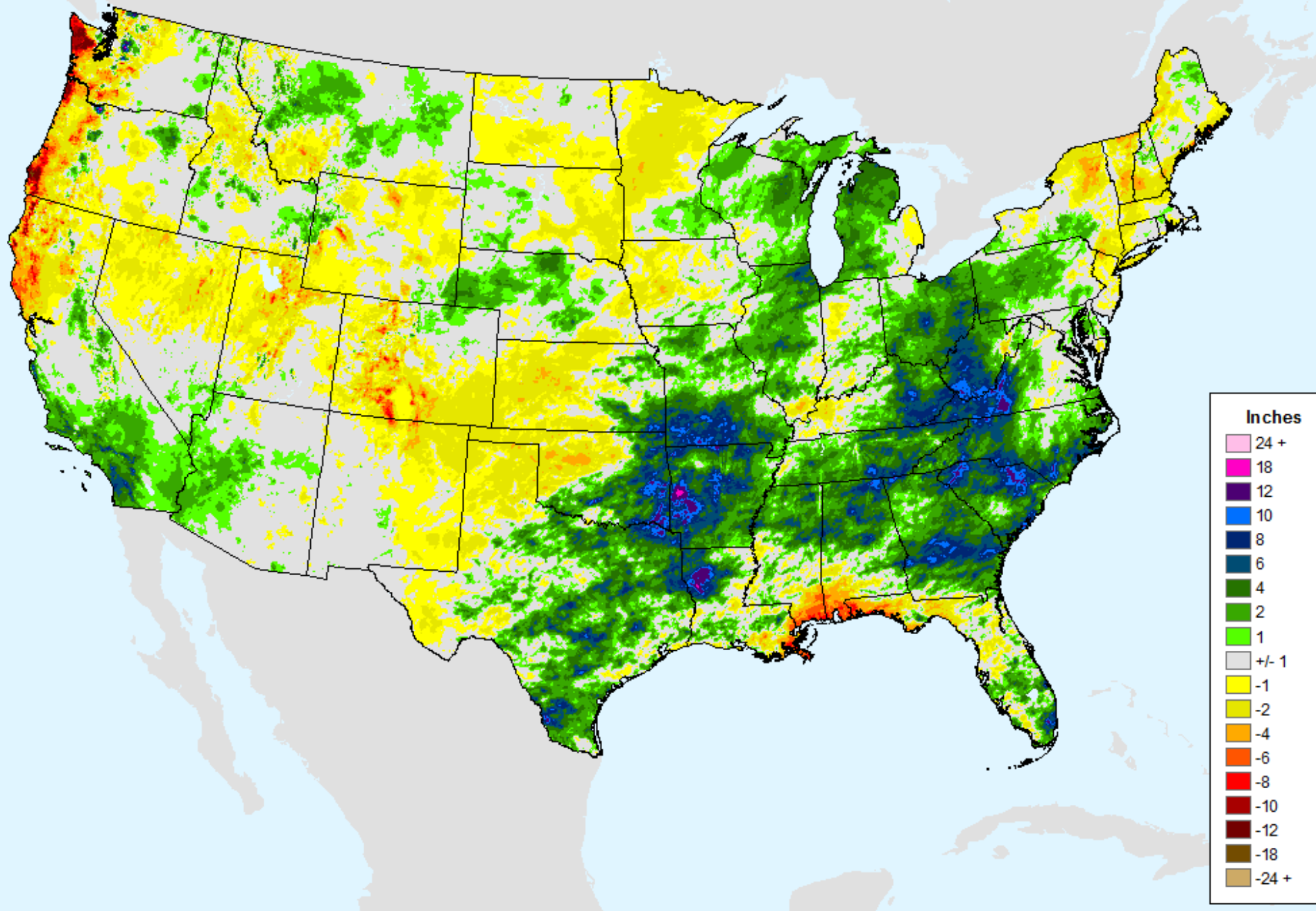

AHPS 90-Day Pct of Normal Pcp

As of: Tuesday, June 2, 2020

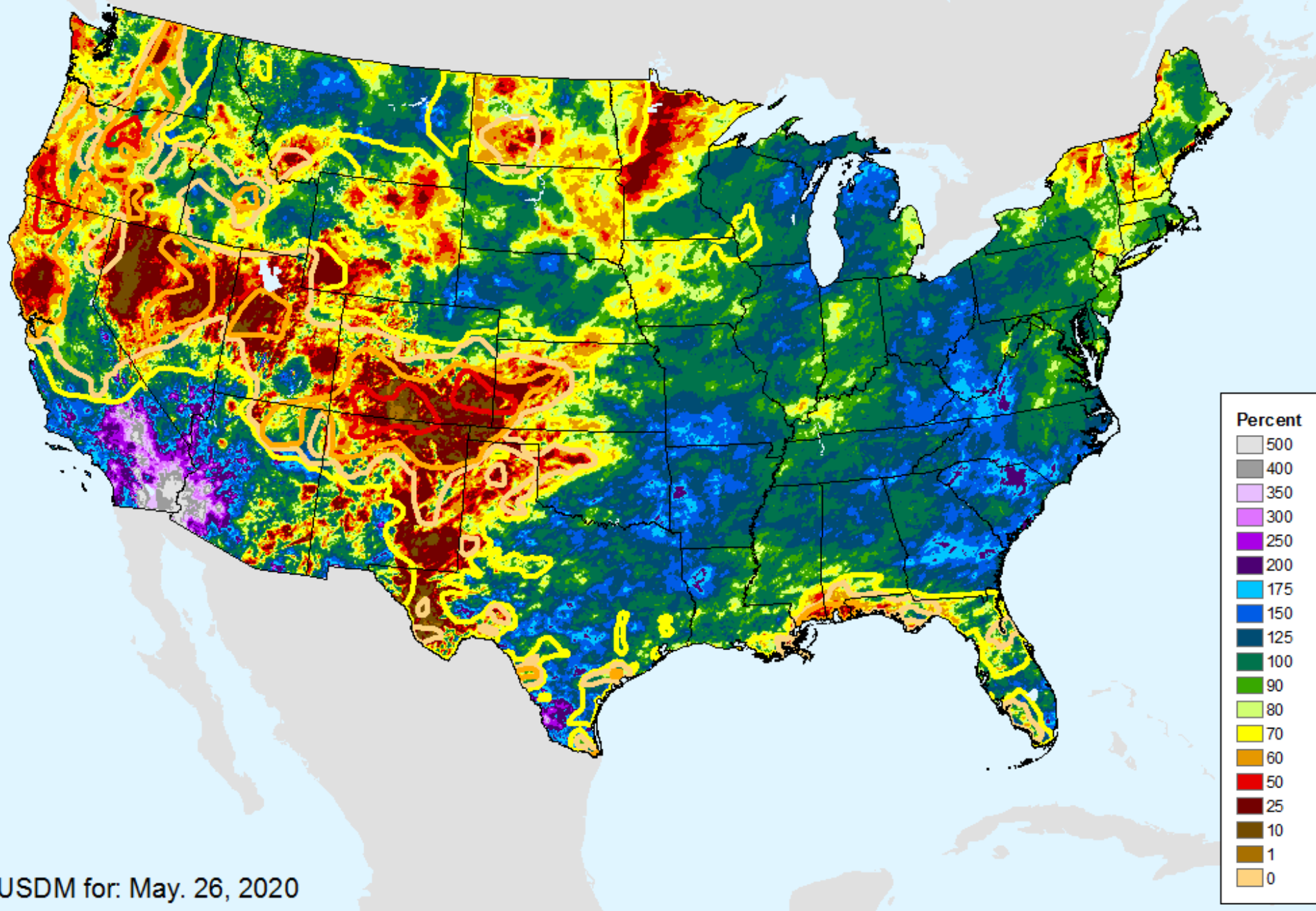

AHPS 90-Day Pct of Normal Pcp

As of: Tuesday, June 2, 2020

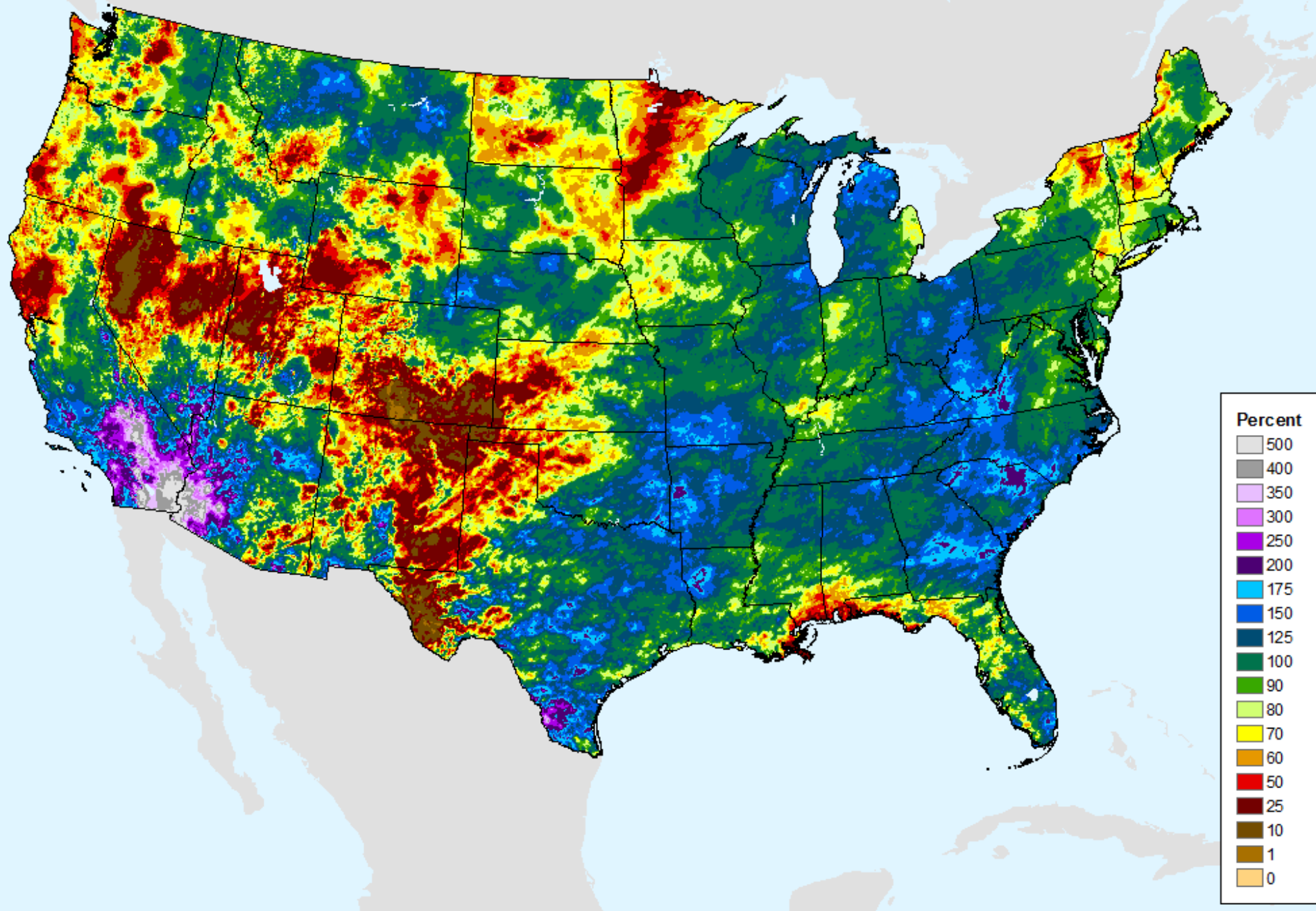

AHPS 180-Day Precip Departure

As of: Tuesday, June 2, 2020

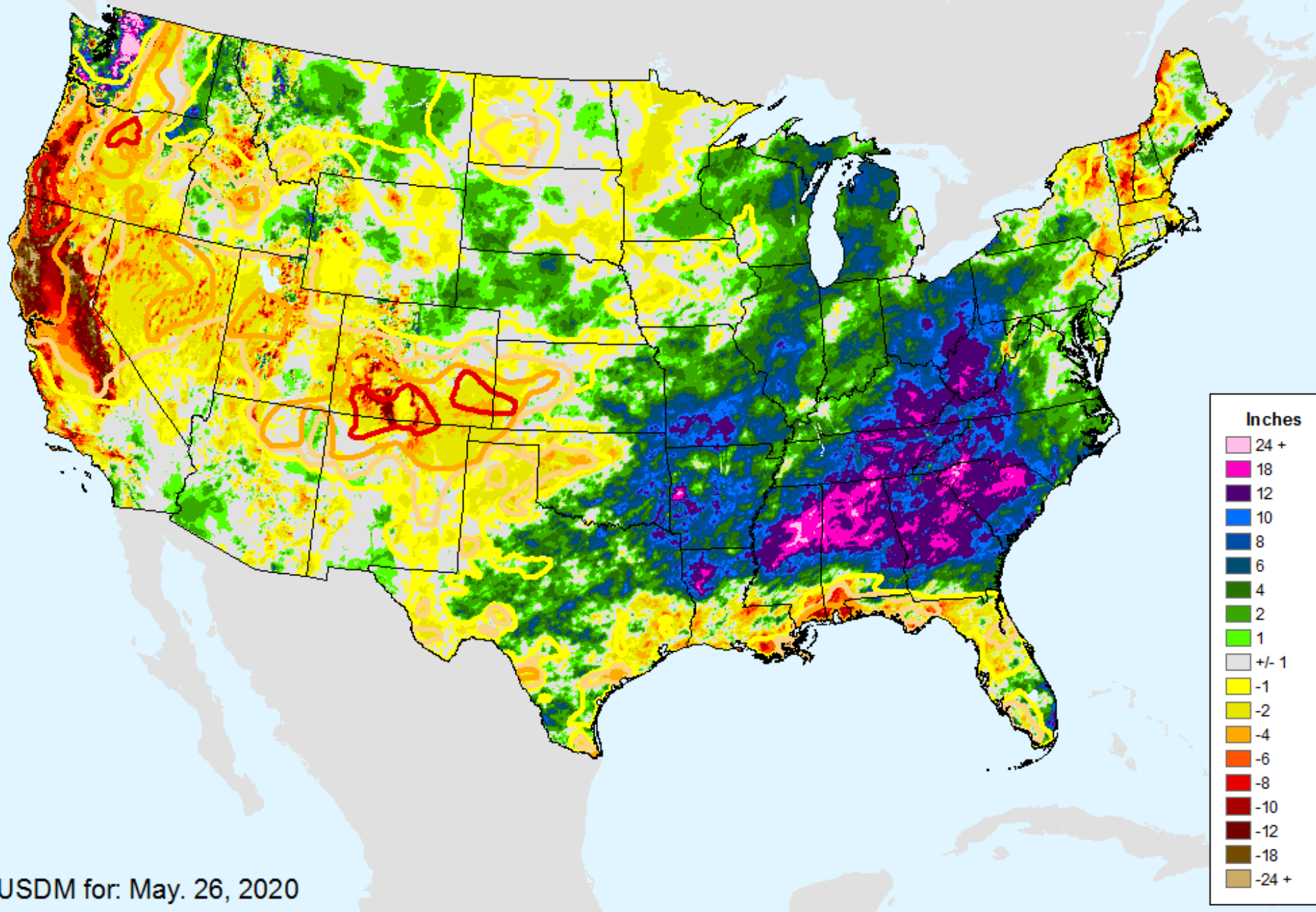

USDM for: May. 26, 2020

AHPS 180-Day Precip Departure

As of: Tuesday, June 2, 2020

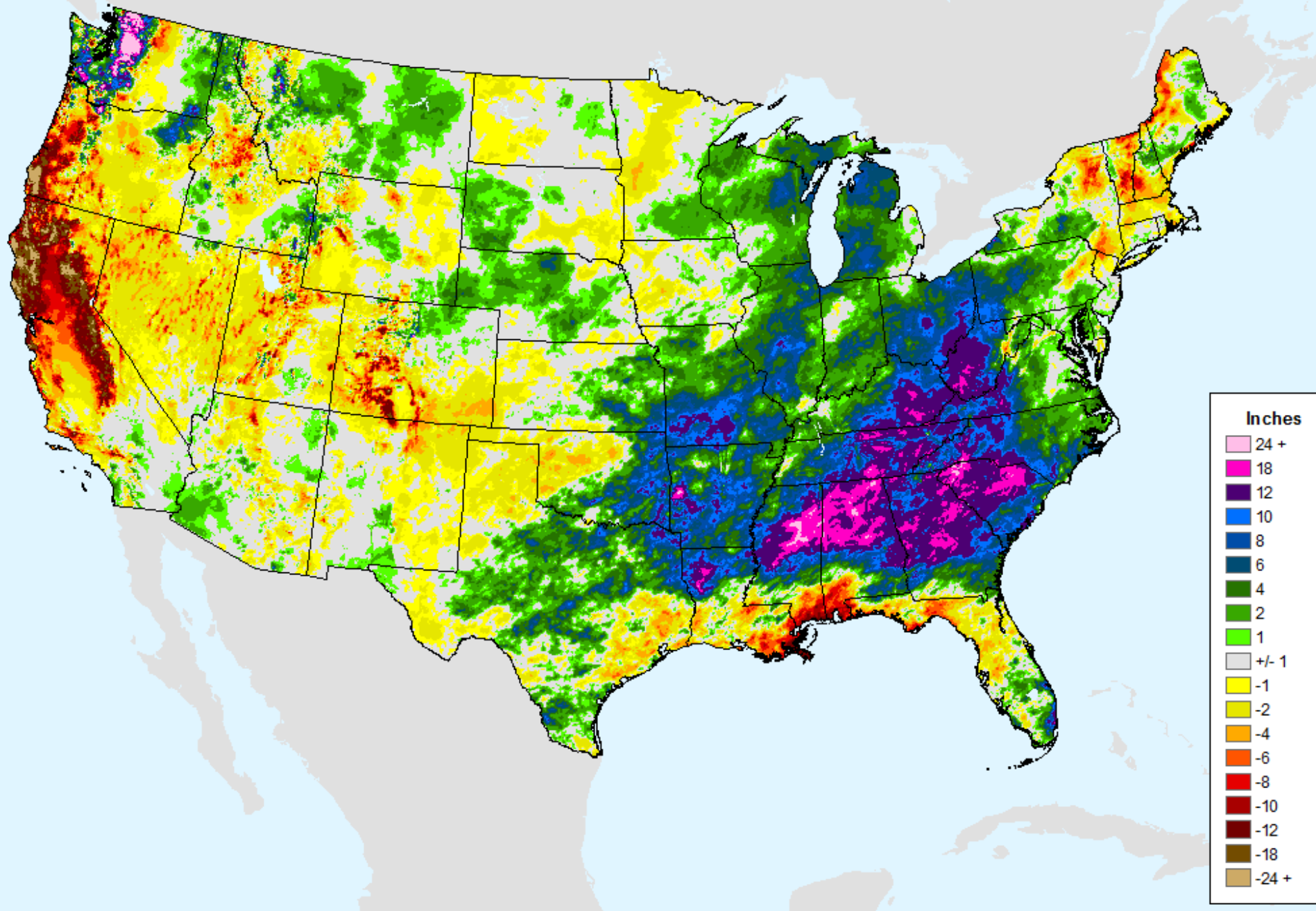

AHPS 180-Day Pct of Normal Pcp

As of: Tuesday, June 2, 2020

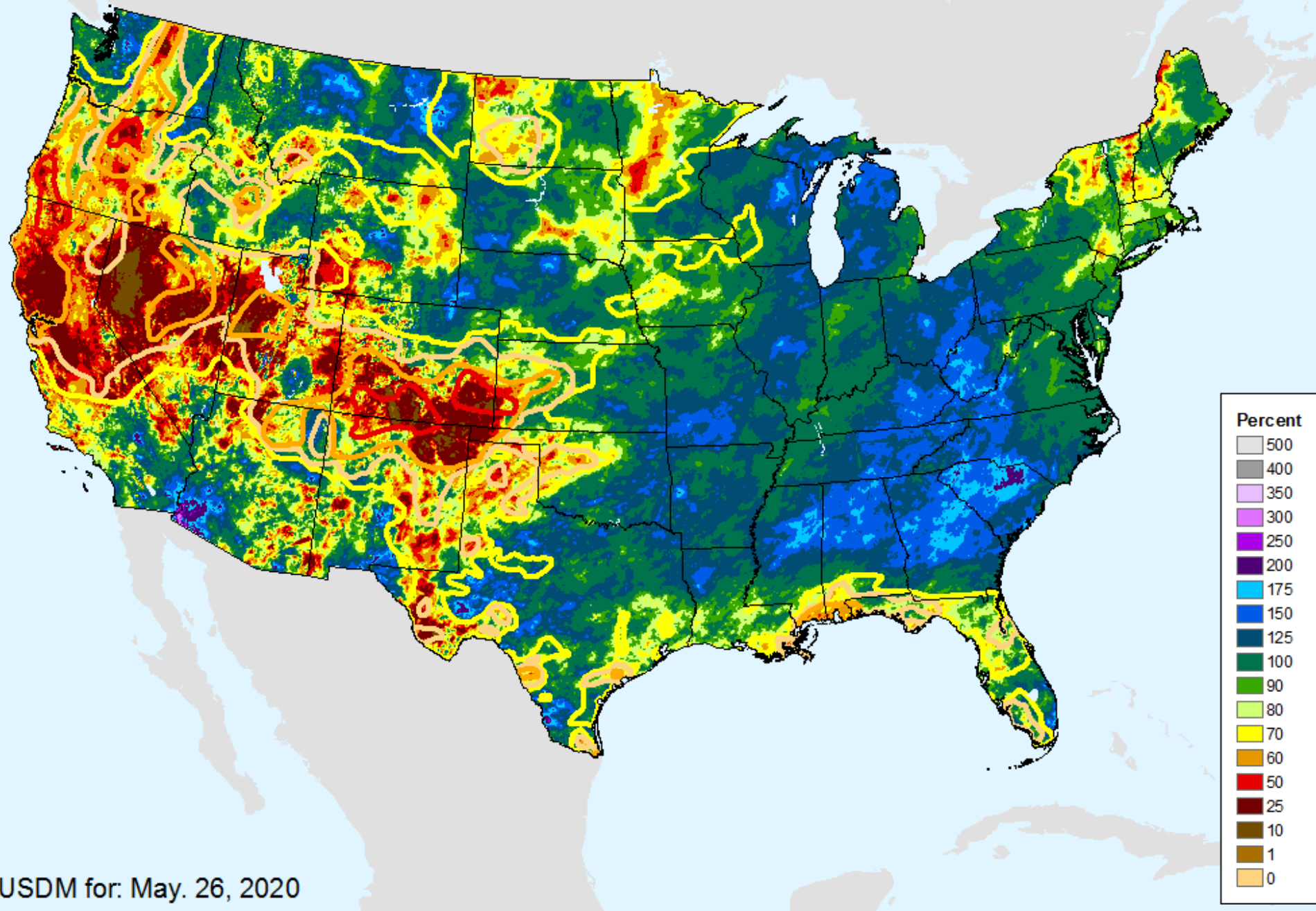

AHPS 180-Day Pct of Normal Pcp

As of: Tuesday, June 2, 2020

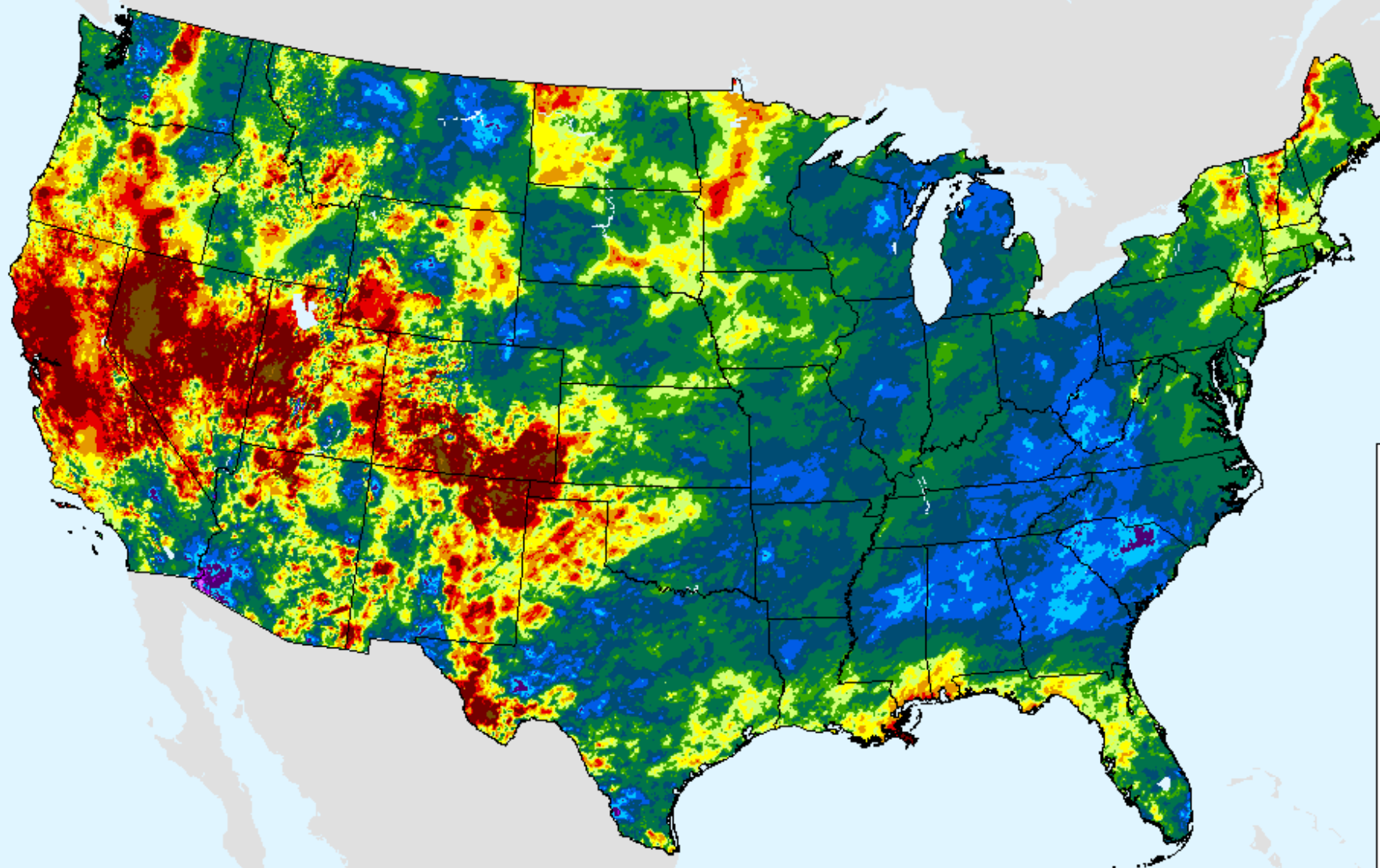

Percent

- 500
- 400
- 350
- 300
- 250
- 200
- 175
- 150
- 125
- 100
- 90
- 80
- 70
- 60
- 50
- 25
- 10
- 1
- 0

AHPS Water-Year Precip Departure

As of: Tuesday, June 2, 2020

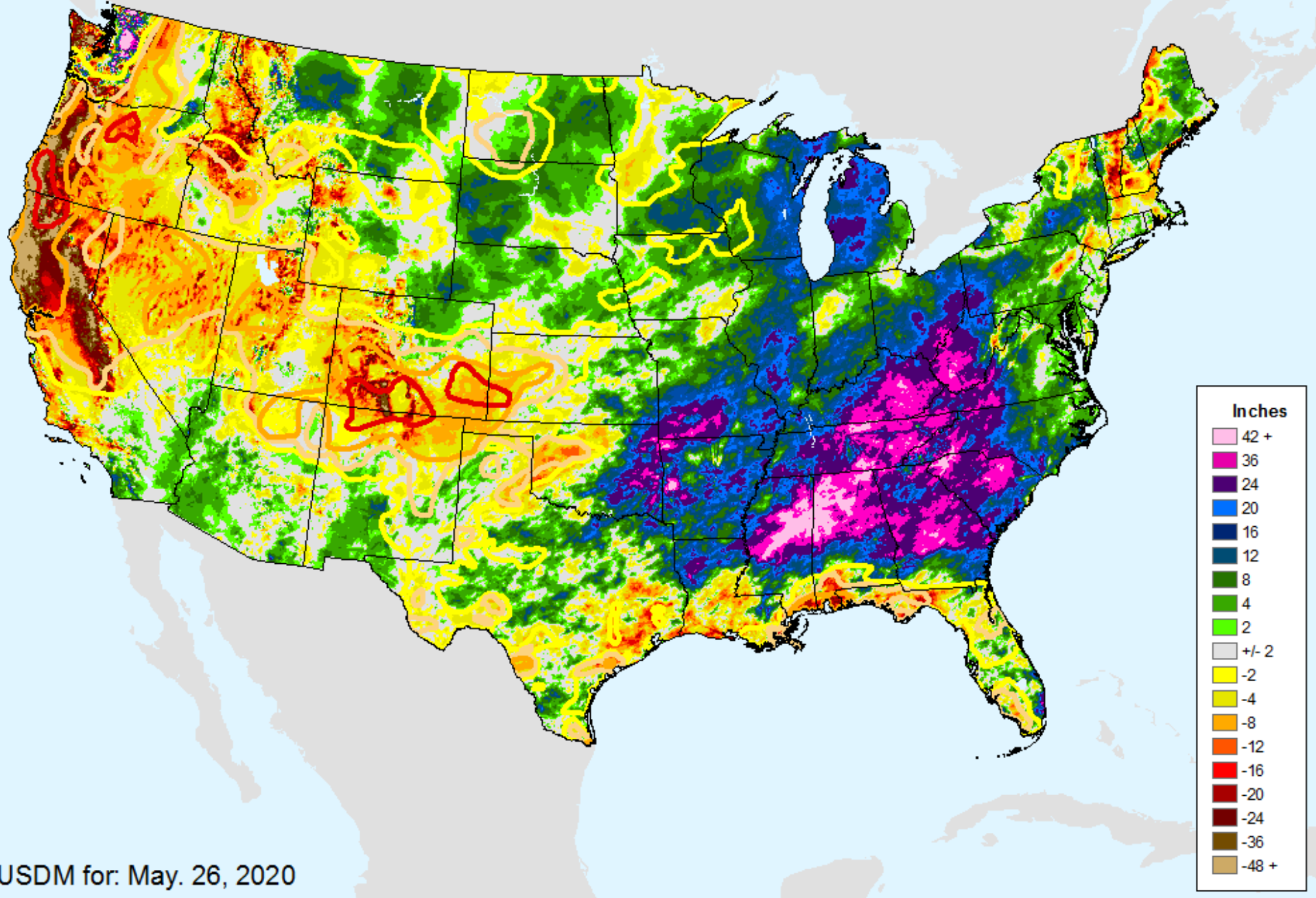

AHPS Water-Year Precip Departure

As of: Tuesday, June 2, 2020

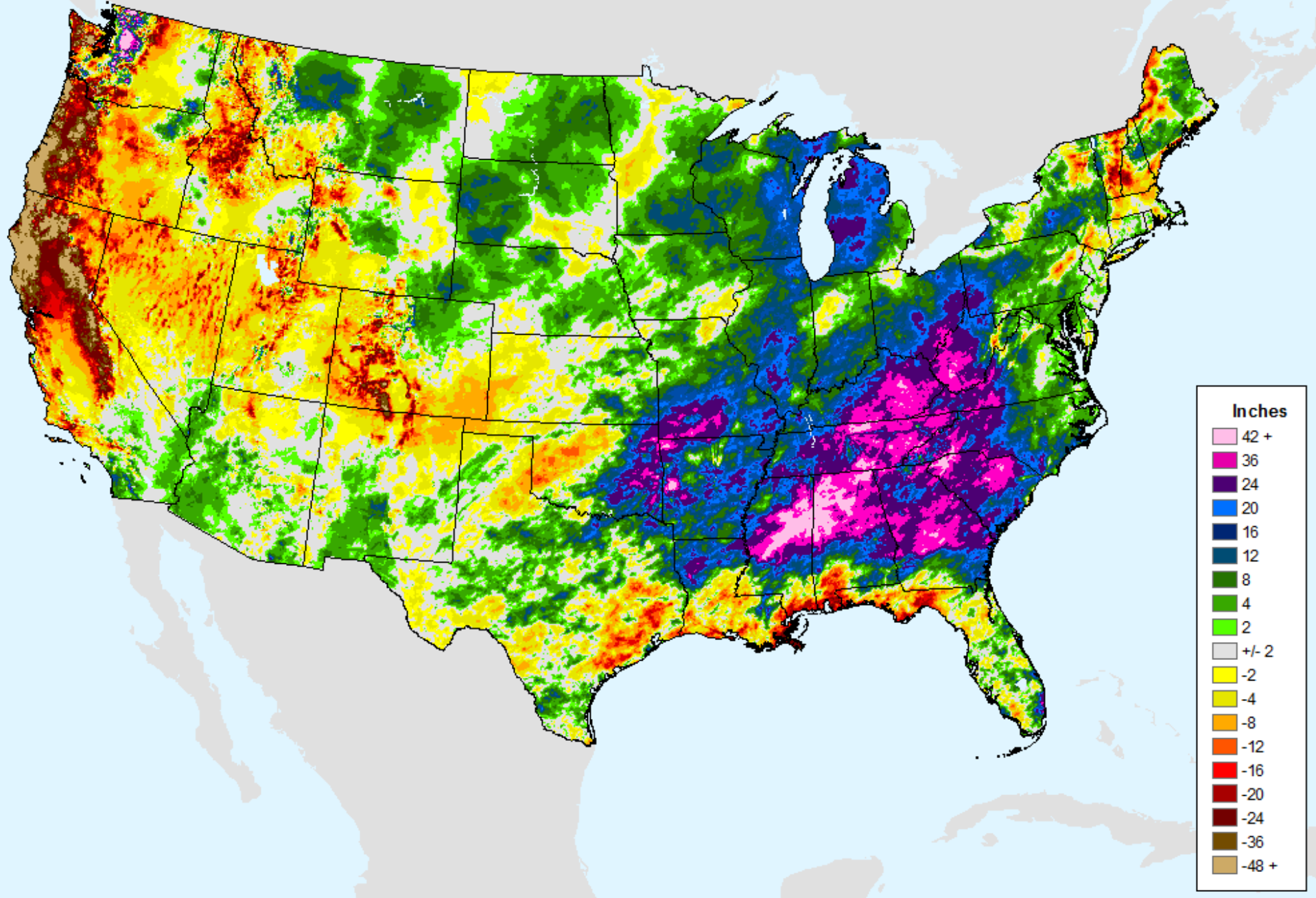

AHPS Water-Year Pct of Normal Pcp

As of: Tuesday, June 2, 2020

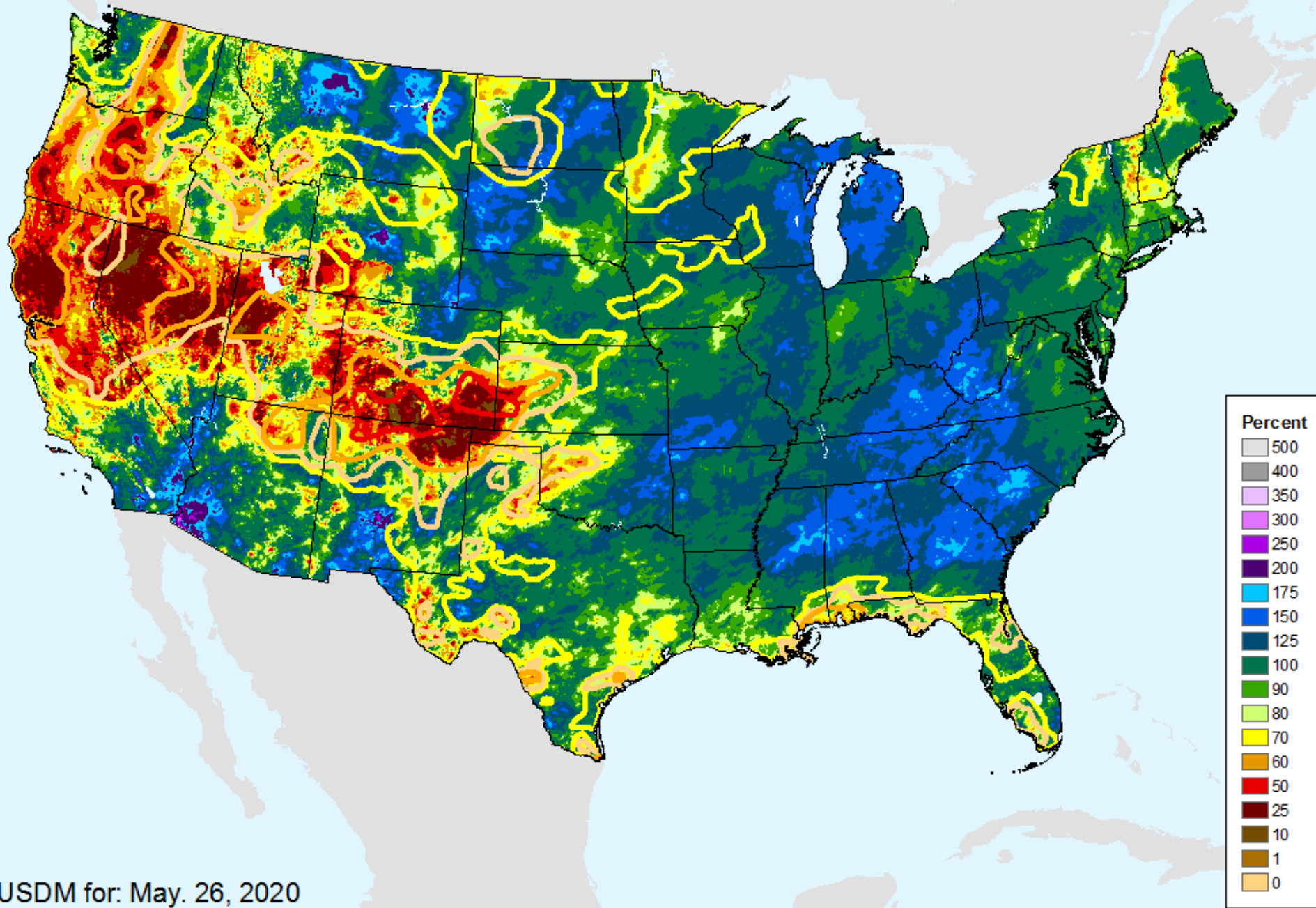

USDM for: May. 26, 2020

AHPS Water-Year Pct of Normal Pcp

As of: Tuesday, June 2, 2020

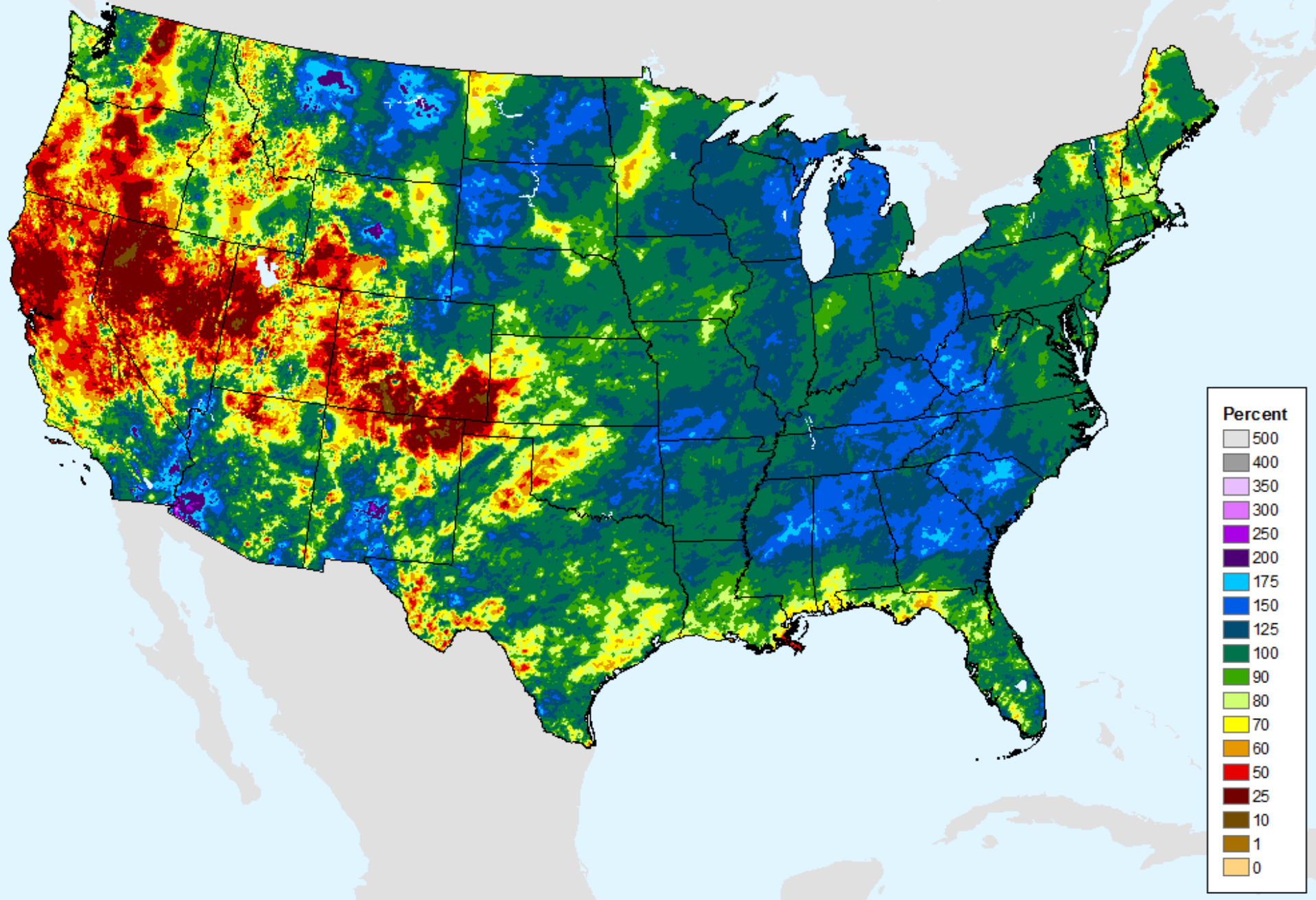

USGS 7-Day Avg Streamflow

As of: Tuesday, June 2, 2020

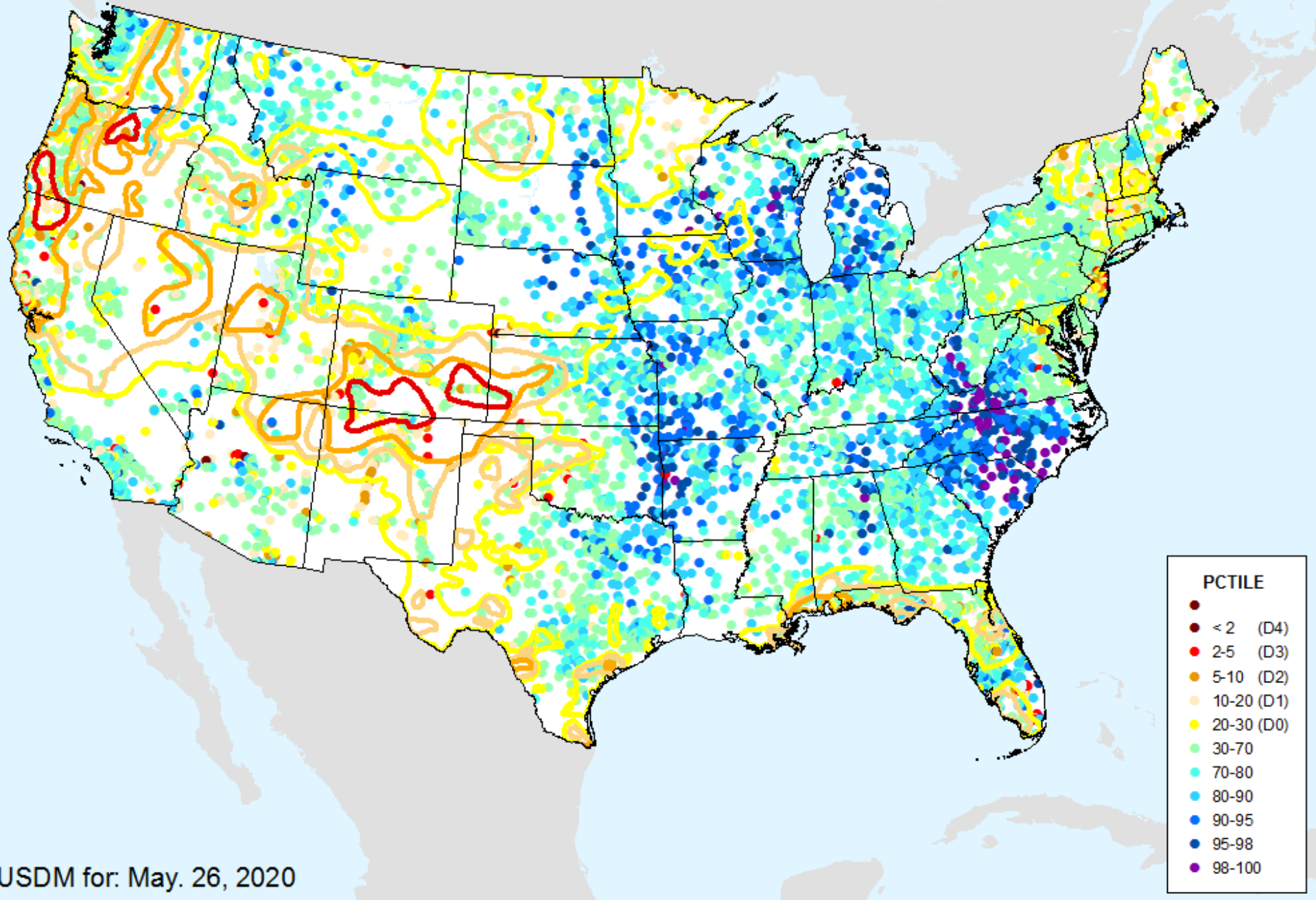

USGS 7-Day Avg Streamflow

As of: Tuesday, June 2, 2020

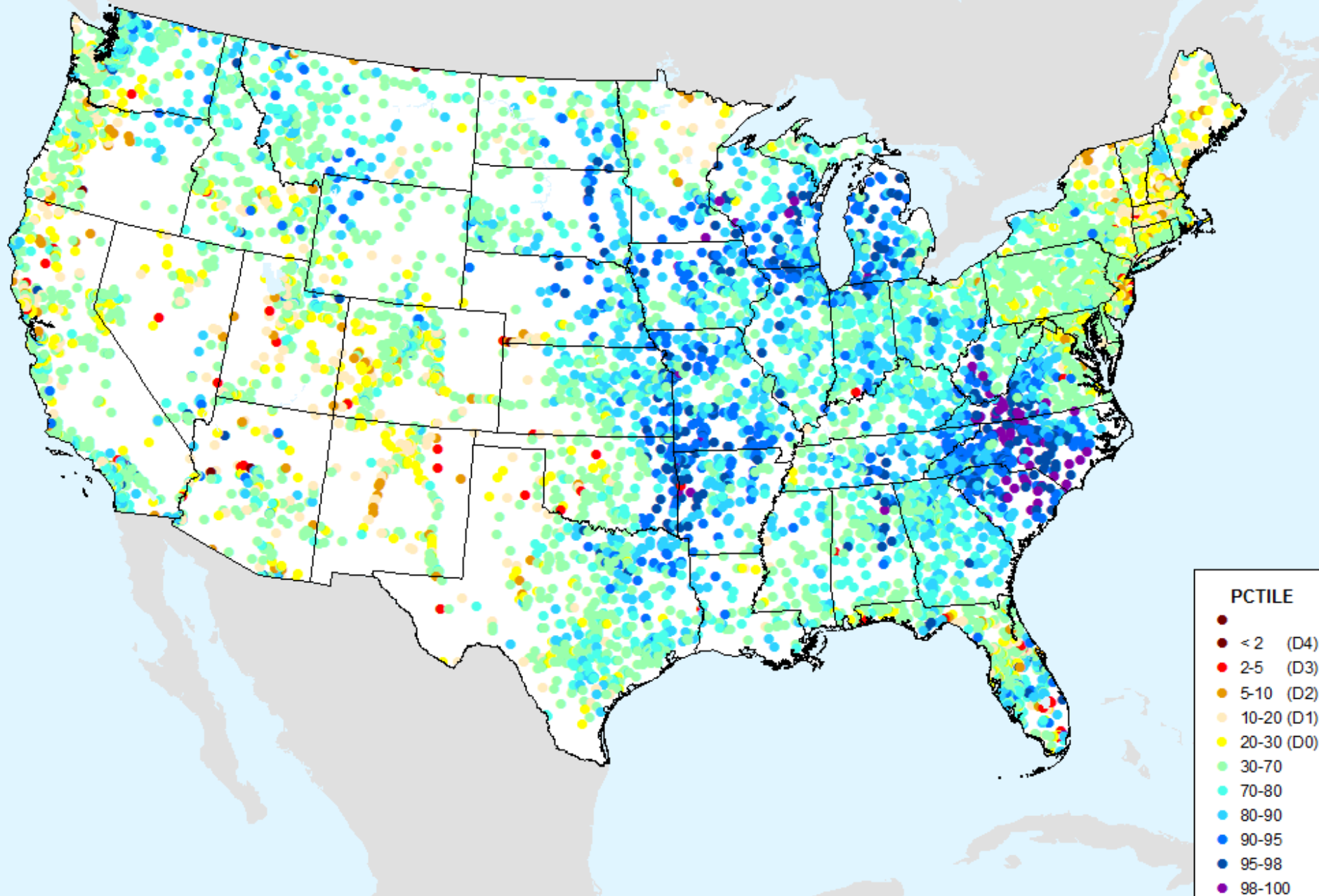

USGS 28-Day Avg Streamflow

As of: Tuesday, June 2, 2020

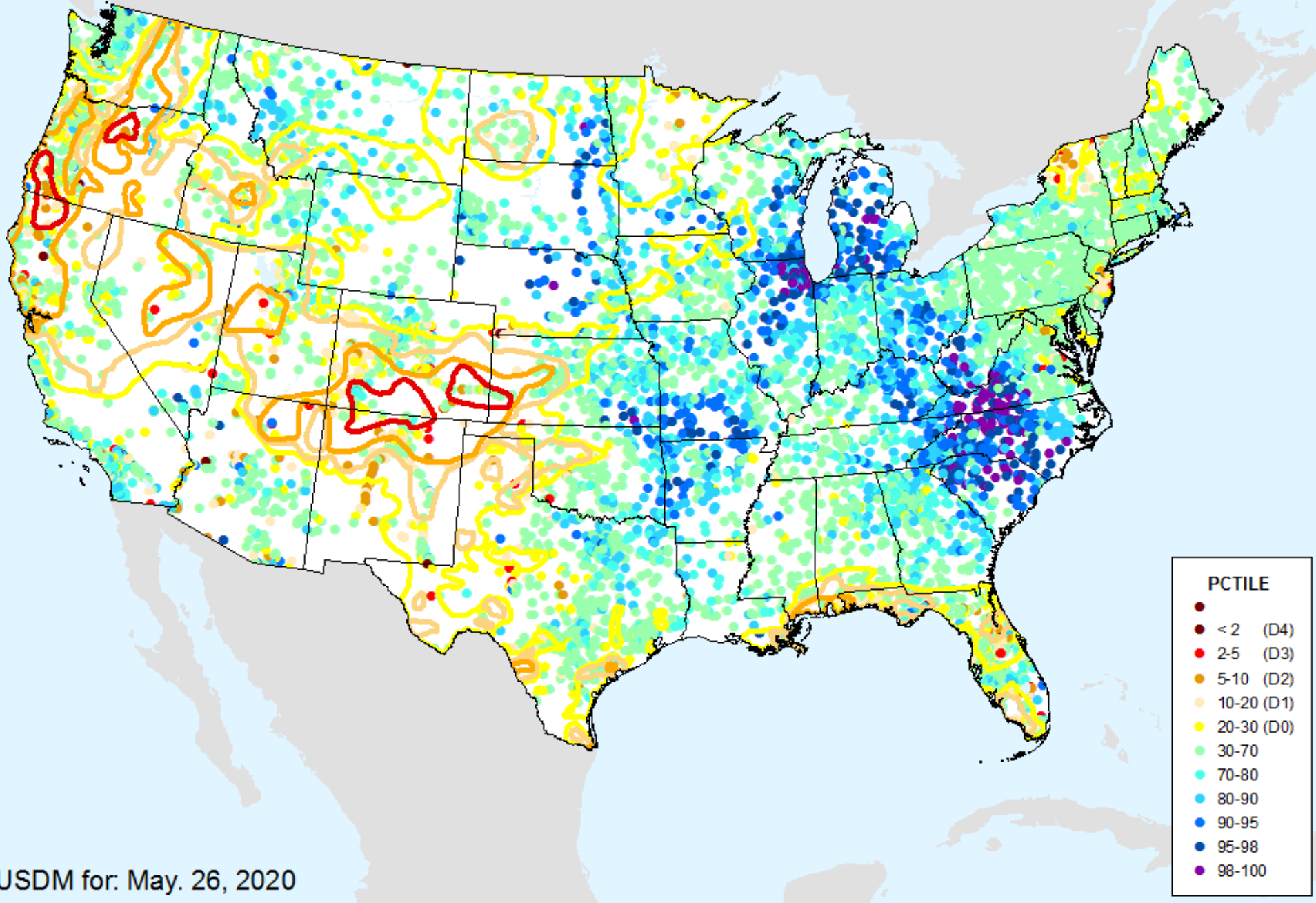

USDM for: May. 26, 2020

USGS 28-Day Avg Streamflow

As of: Tuesday, June 2, 2020

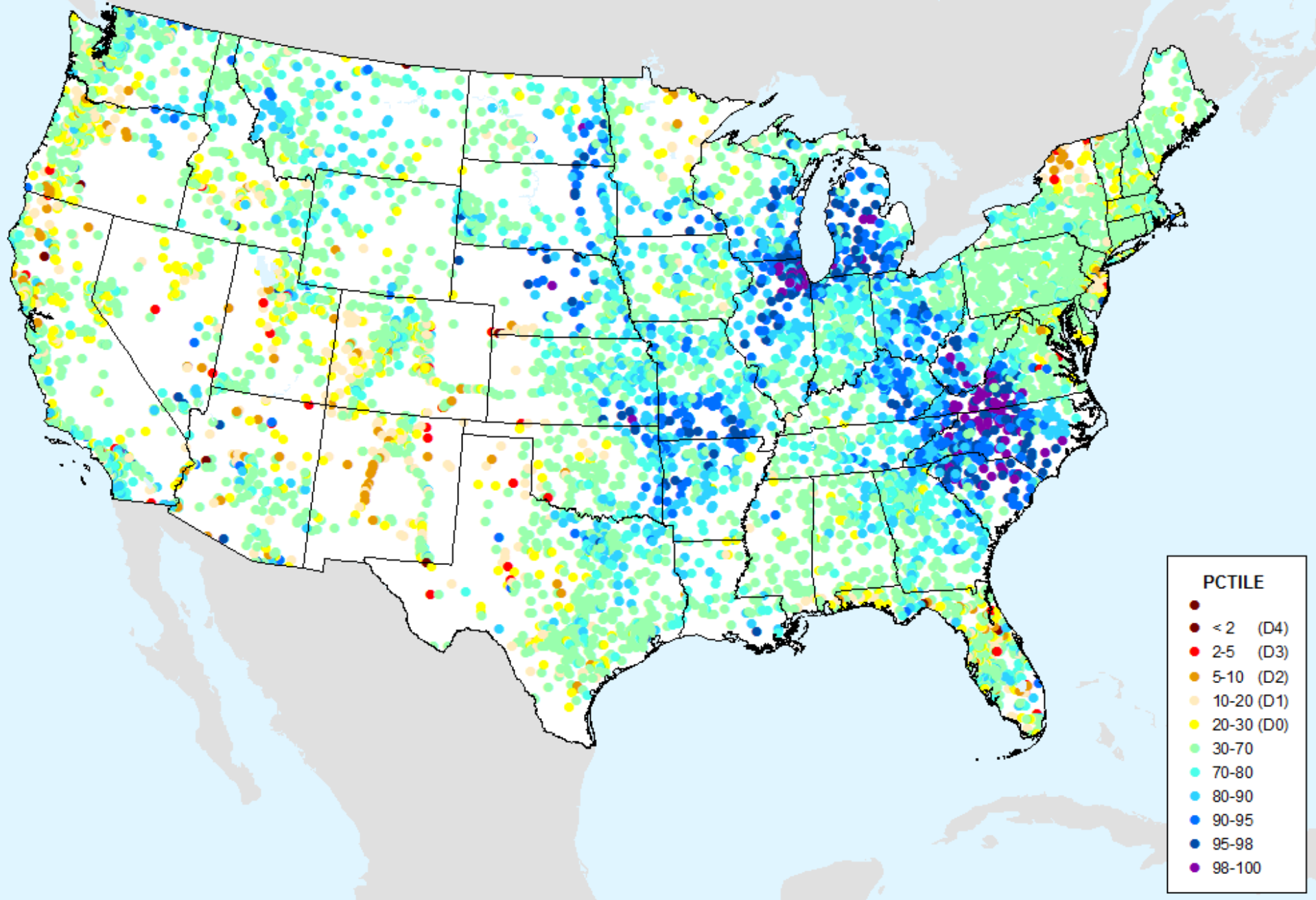

NLDAS Top 1m Soil Moisture

As of: Tuesday, June 2, 2020

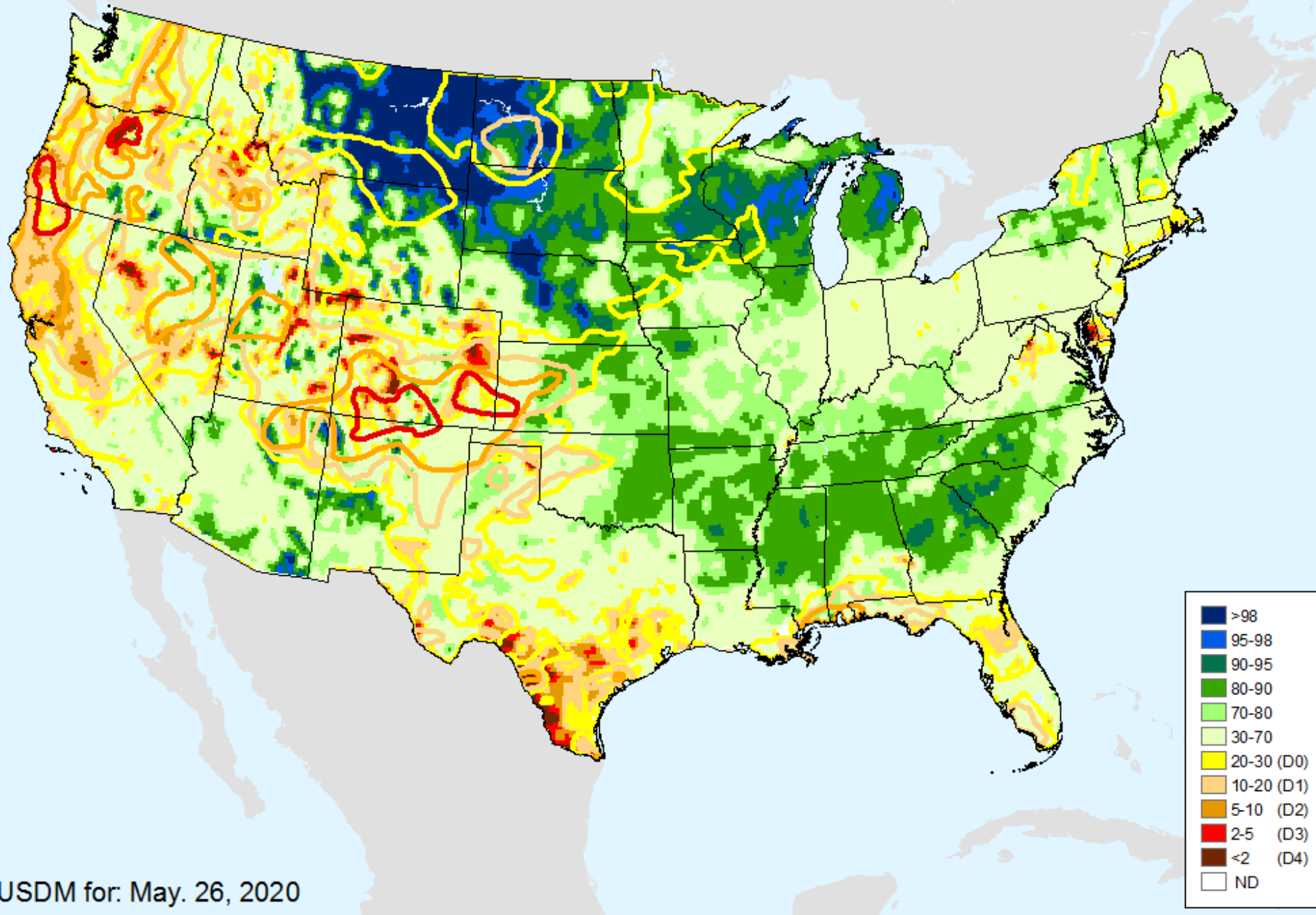

NLDAS Top 1m Soil Moisture

As of: Tuesday, June 2, 2020

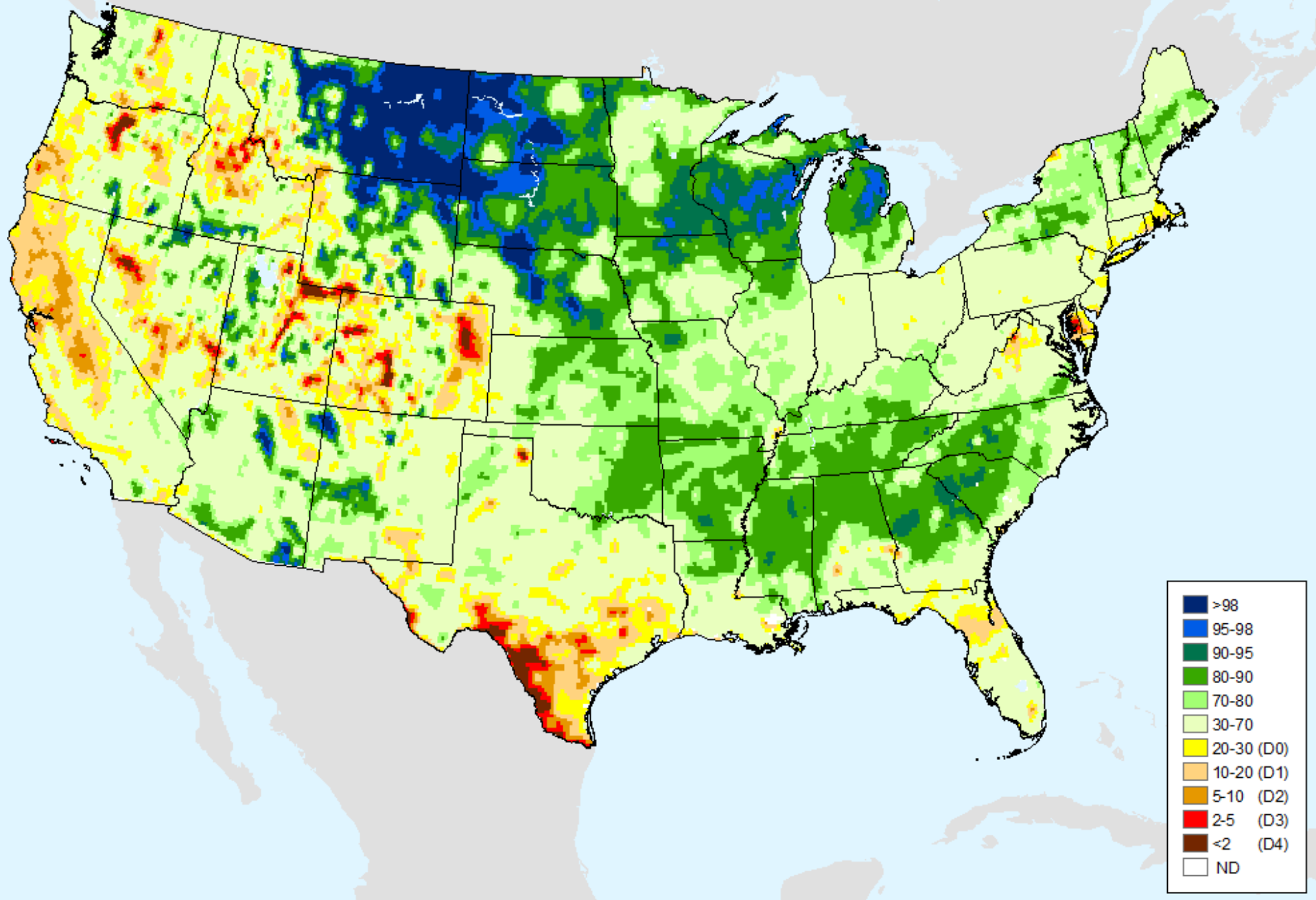

NLDAS Total Column Soil Moisture

As of: Tuesday, June 2, 2020

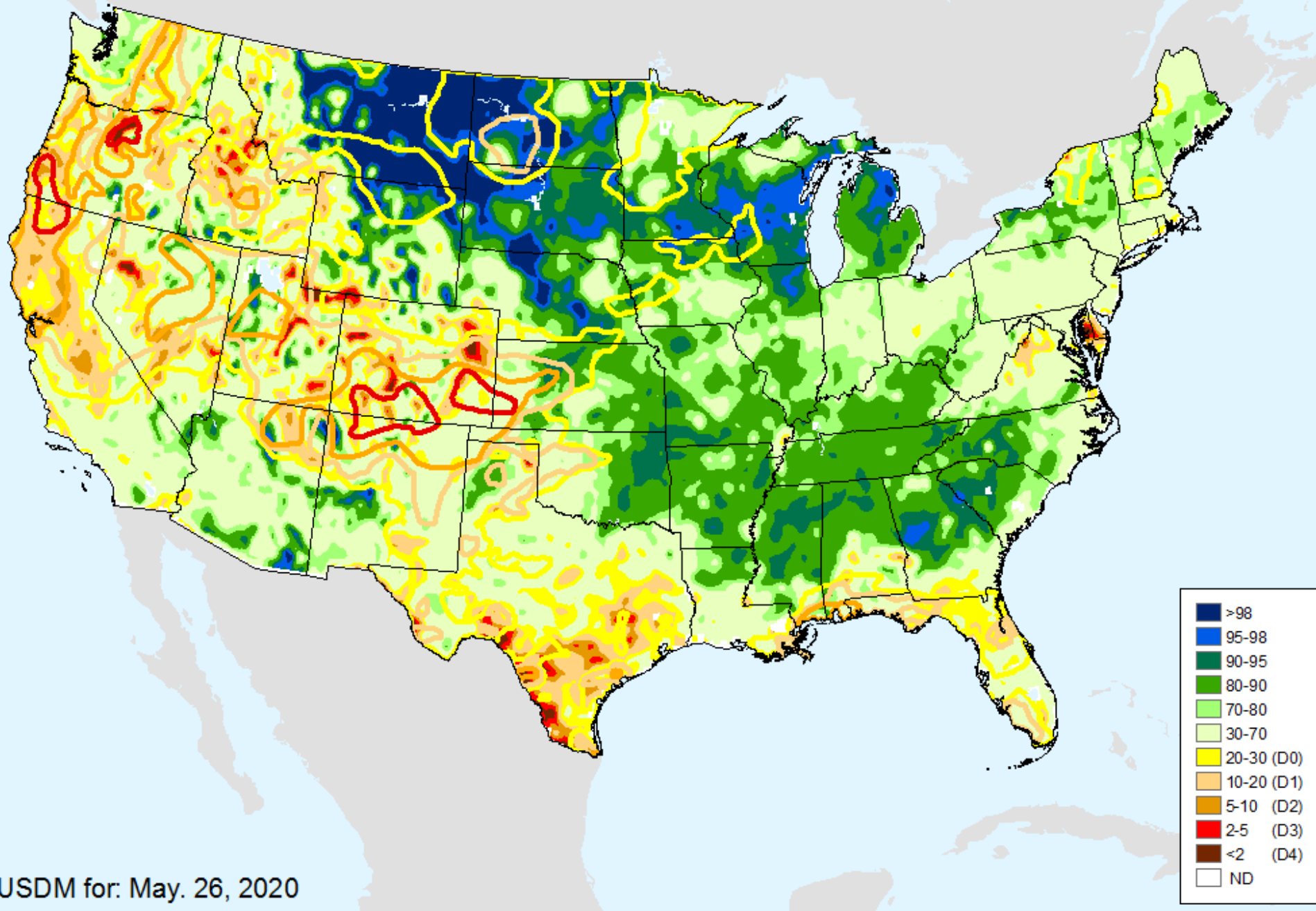

NLDAS Total Column Soil Moisture

As of: Tuesday, June 2, 2020

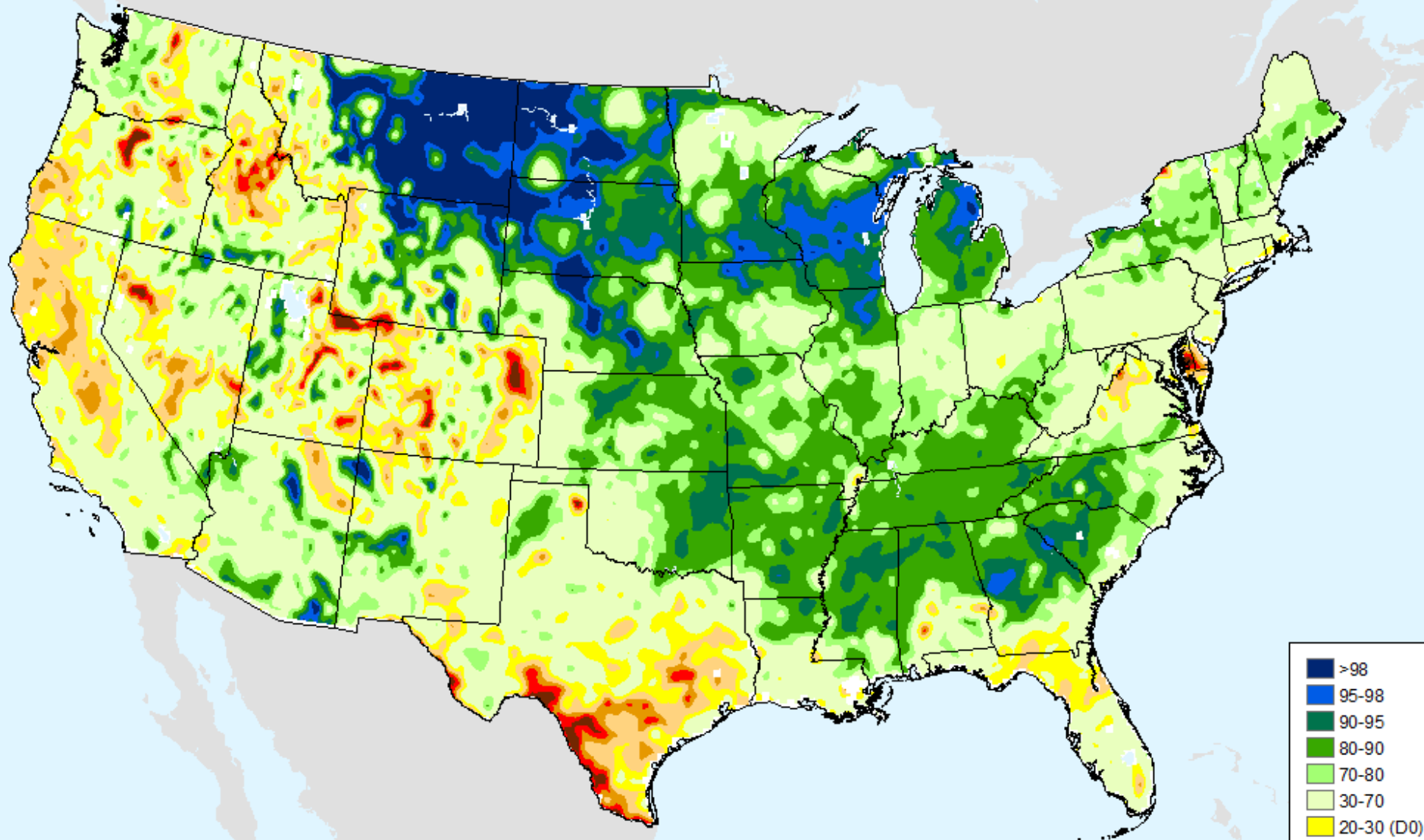

HPRCC 1-month SPI

As of: Tuesday, June 2, 2020

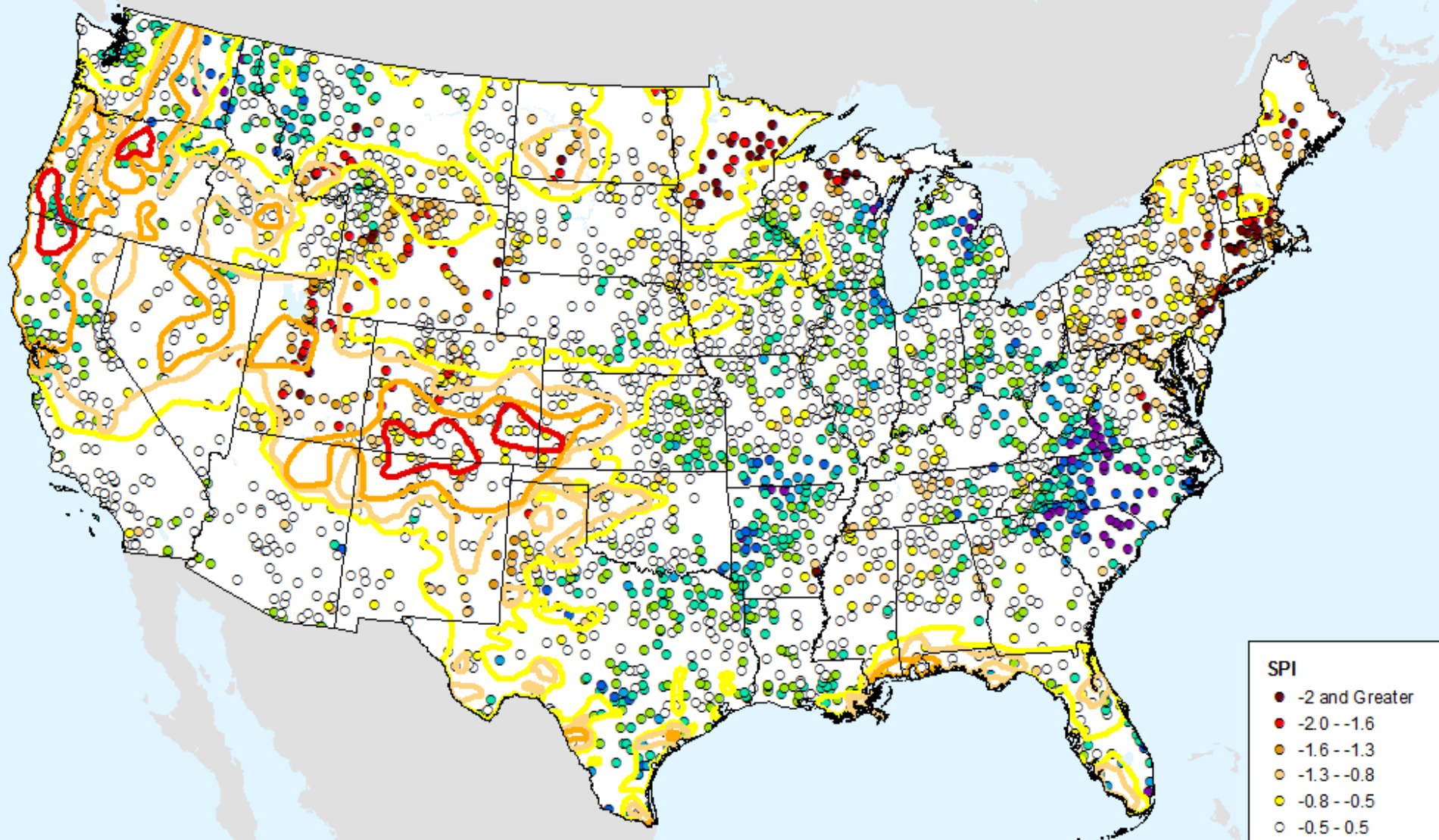

SPI

- -2 and Greater
- -2.0 -- -1.6
- -1.6 -- -1.3
- -1.3 -- -0.8
- -0.8 -- -0.5
- -0.5 - 0.5
- 0.5 - 0.8
- 0.8 - 1.3
- 1.3 - 1.6
- 1.6 - 2.0
- 2.0 and Greater

USDM for: May. 26, 2020

HPRCC 1-month SPI

As of: Tuesday, June 2, 2020

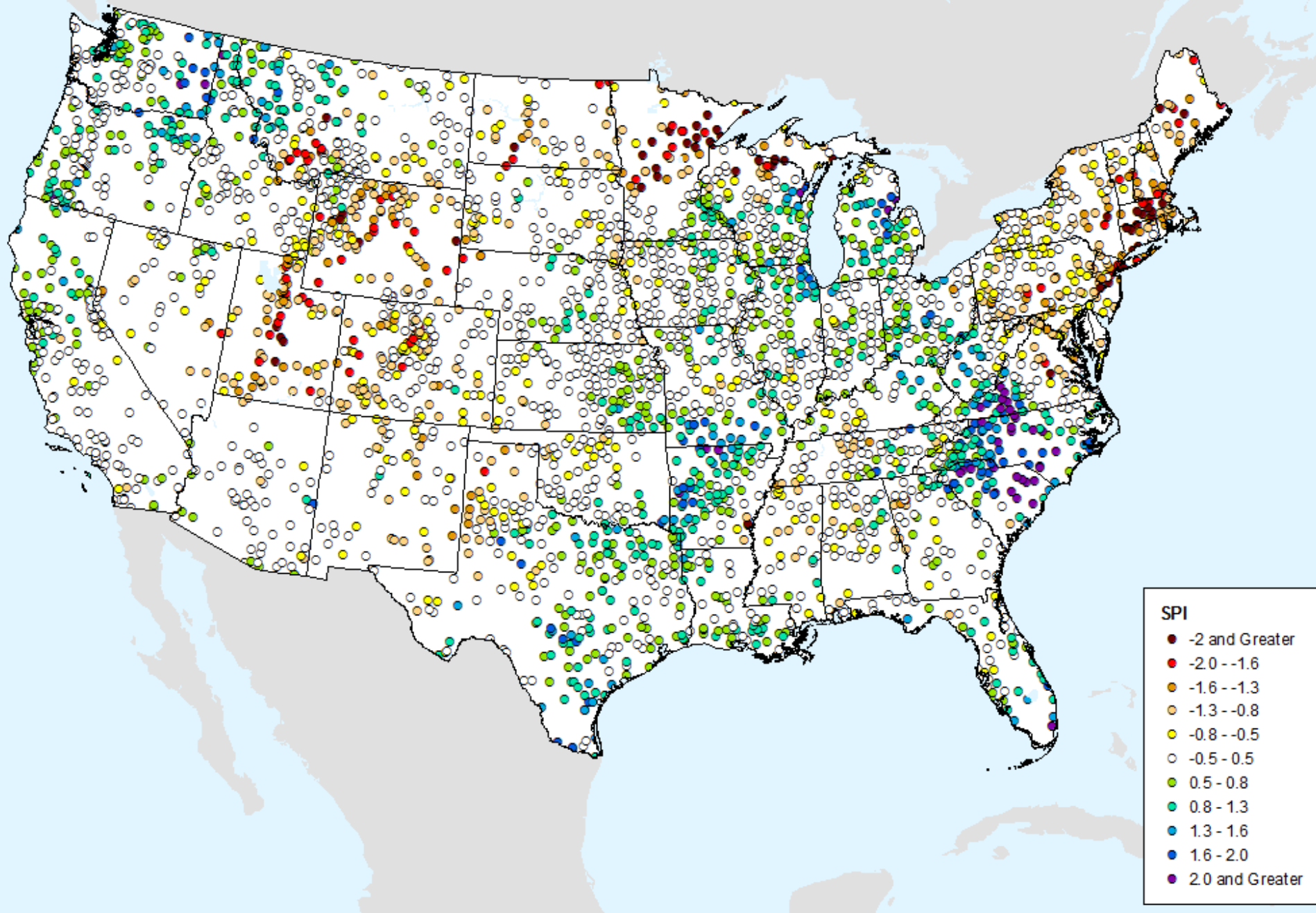

HPRCC 2-month SPI

As of: Tuesday, June 2, 2020

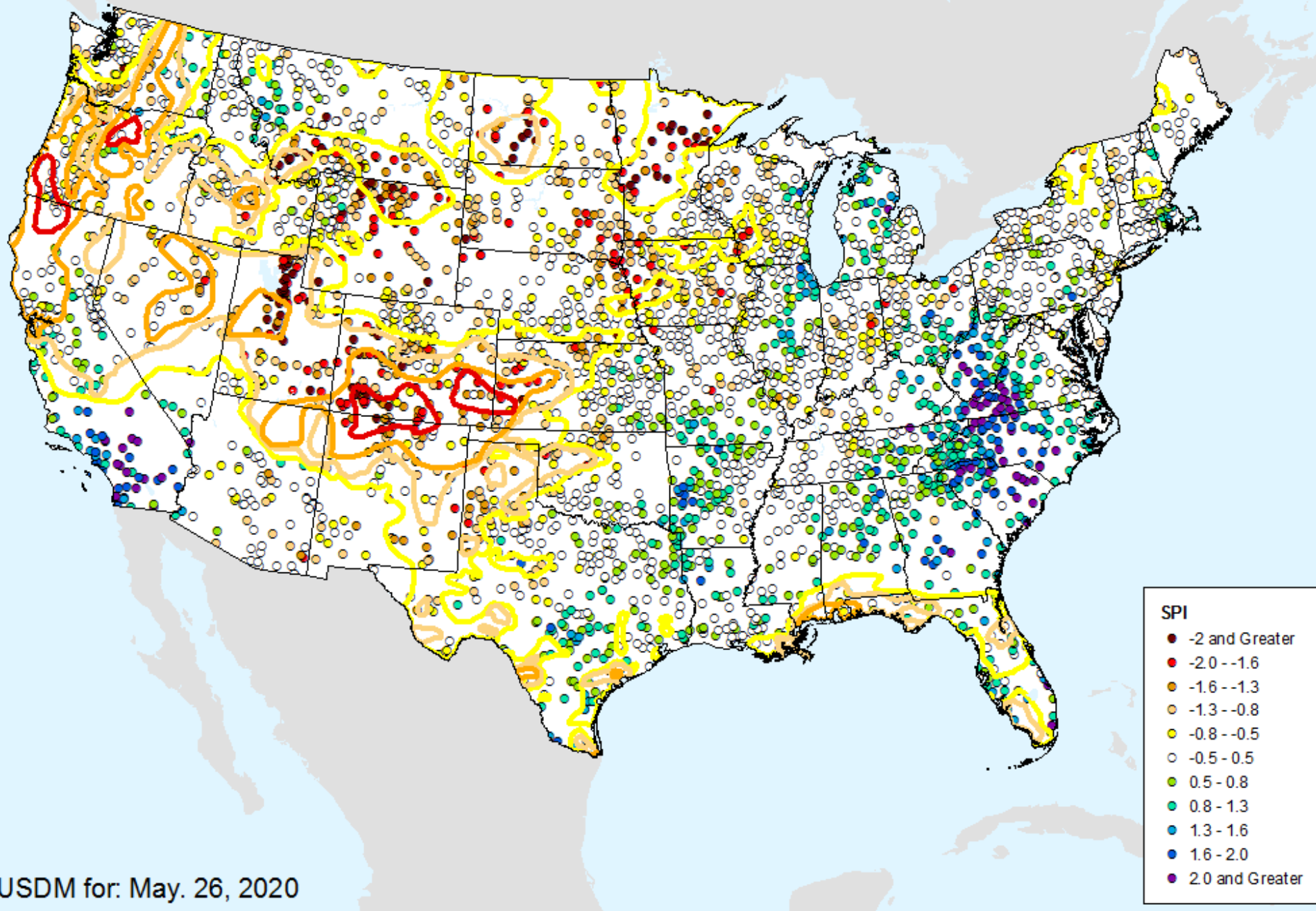

HPRCC 2-month SPI

As of: Tuesday, June 2, 2020

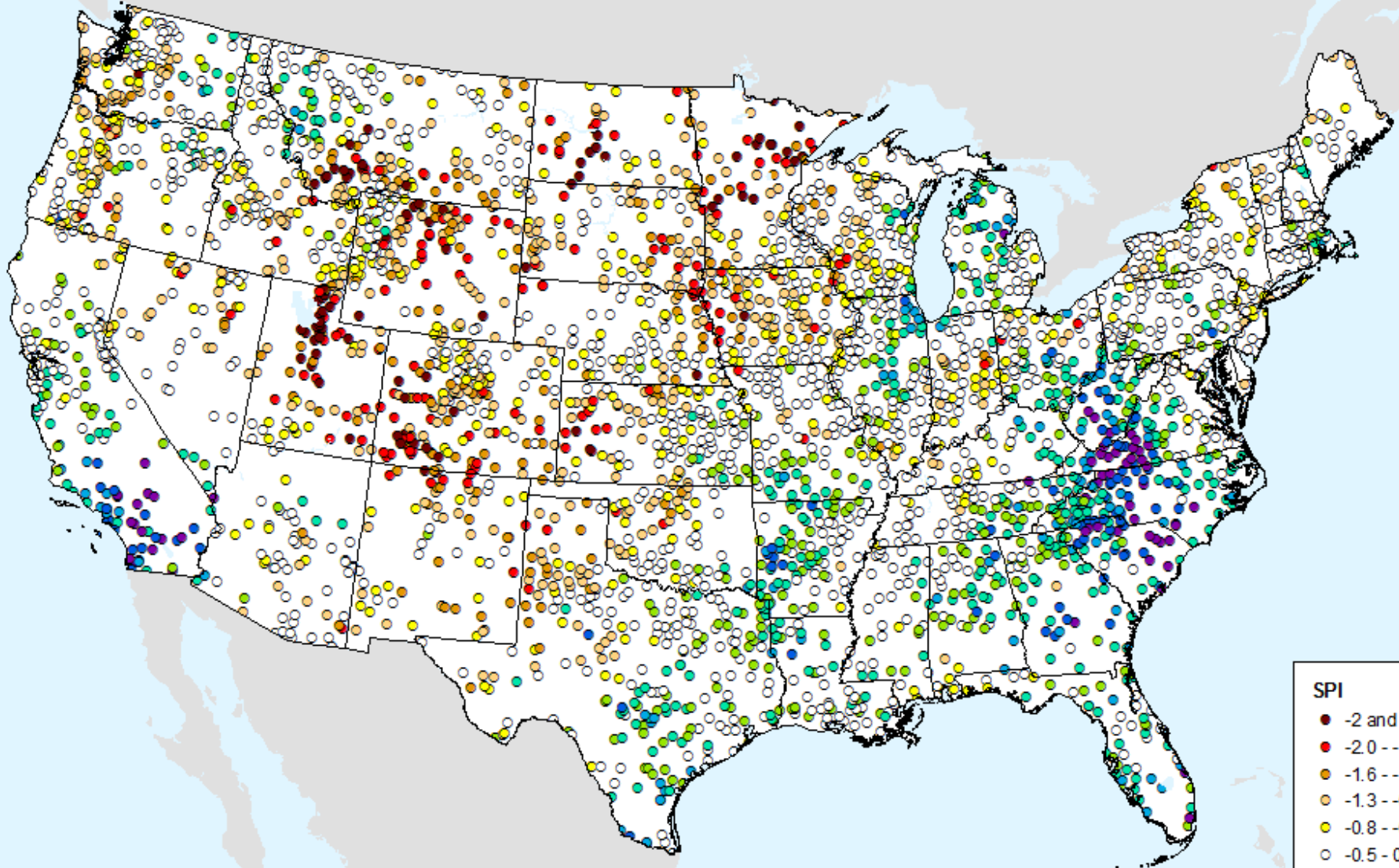

SPI

- -2 and Greater
- -2.0 --1.6
- -1.6 --1.3
- -1.3 --0.8
- -0.8 --0.5
- -0.5 -0.5
- 0.5 -0.8
- 0.8 -1.3
- 1.3 -1.6
- 1.6 -2.0
- 2.0 and Greater

HPRCC 3-month SPI

As of: Tuesday, June 2, 2020

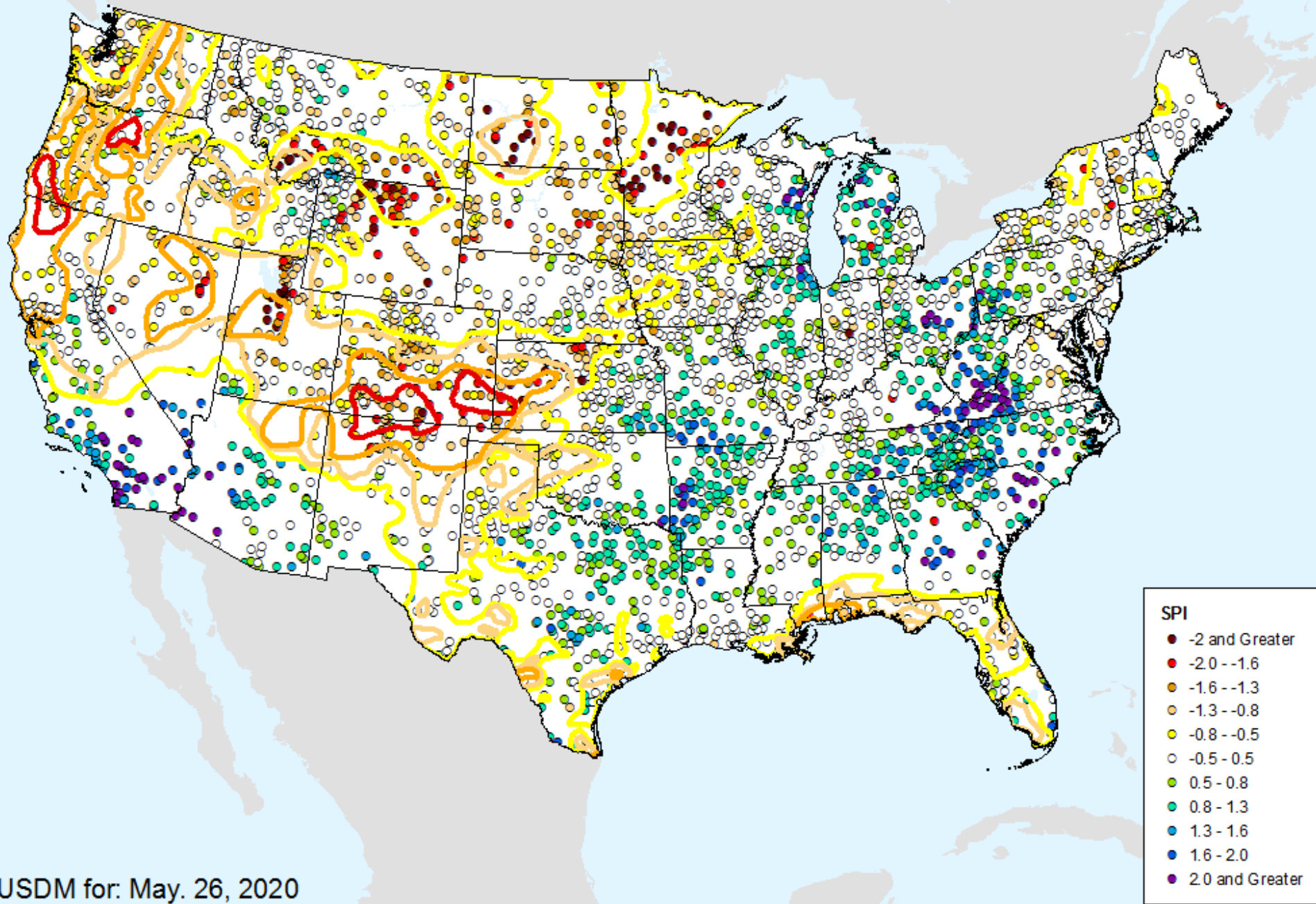

USDM for: May. 26, 2020

HPRCC 3-month SPI

As of: Tuesday, June 2, 2020

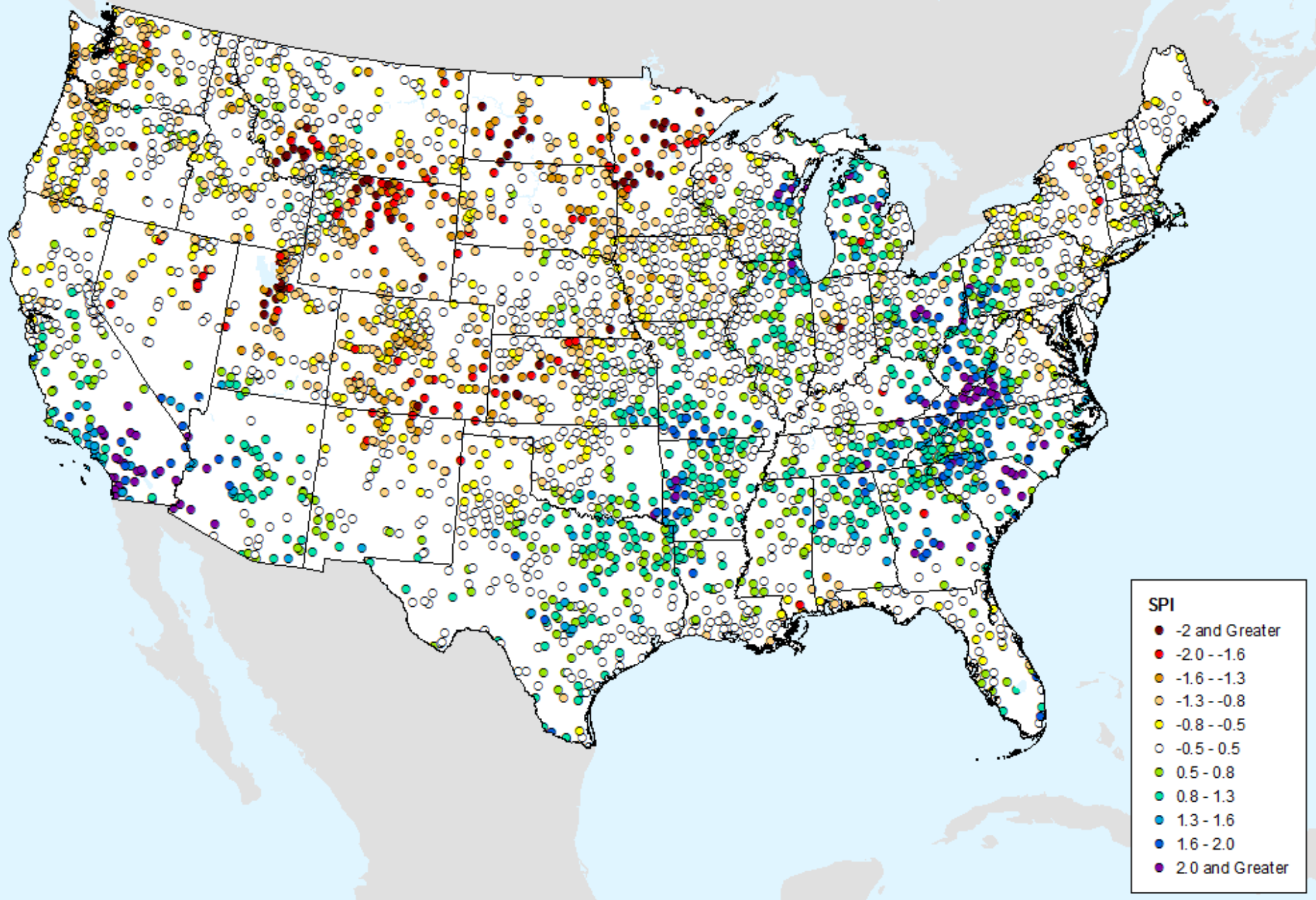

HPRCC 4-month SPI

As of: Tuesday, June 2, 2020

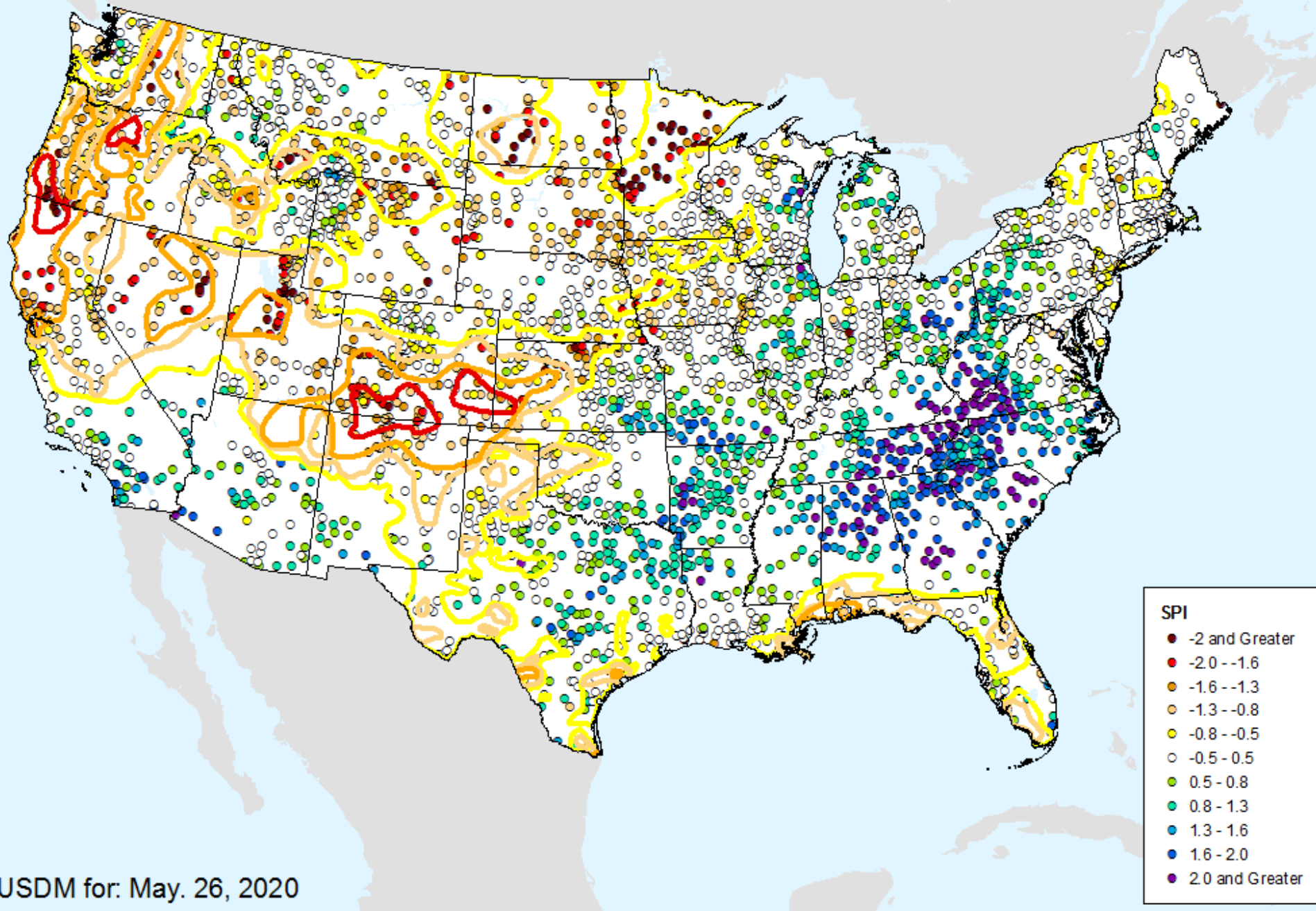

USDM for: May. 26, 2020

HPRCC 4-month SPI

As of: Tuesday, June 2, 2020

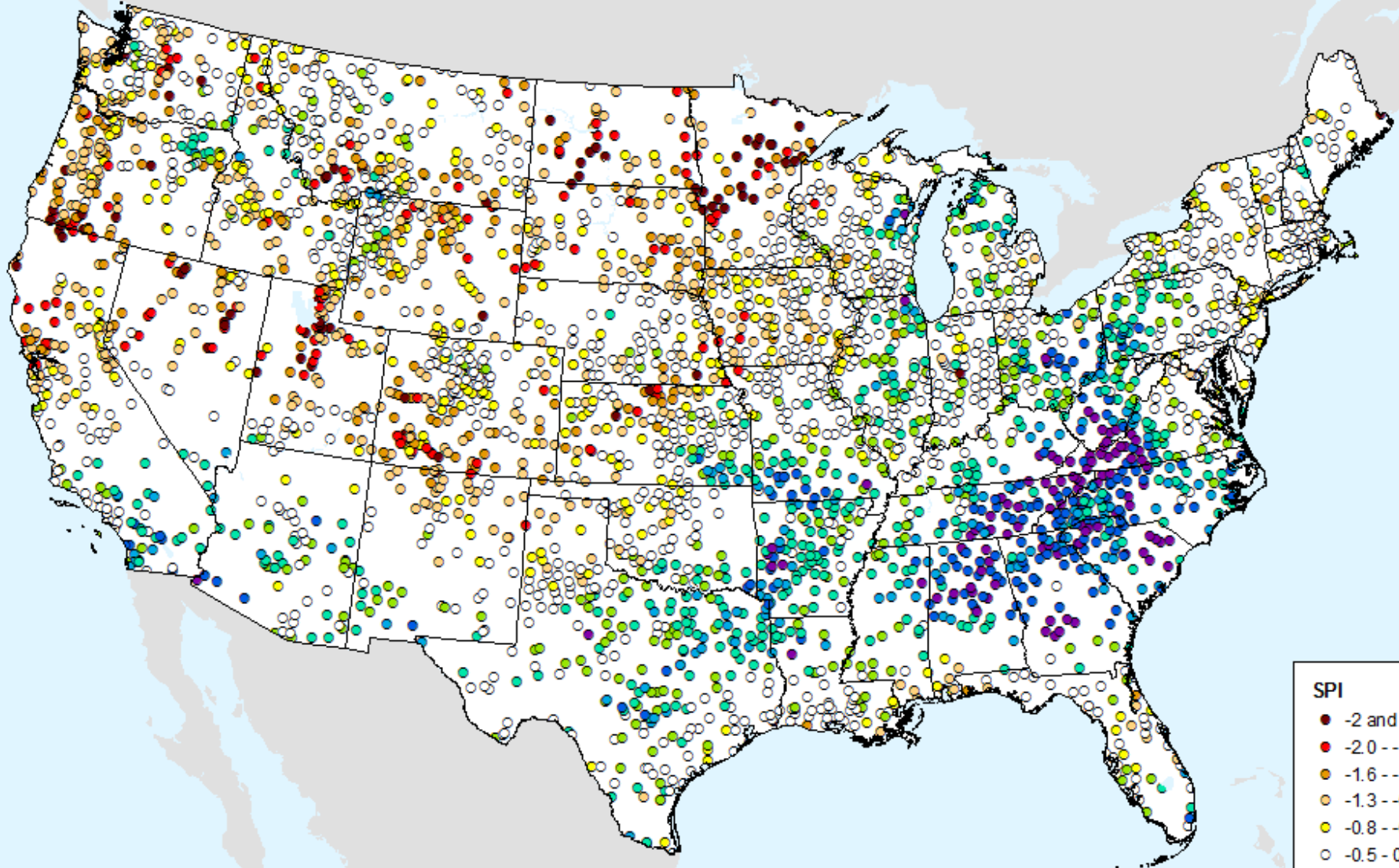

SPI

- -2 and Greater
- -2.0 -- -1.6
- -1.6 -- -1.3
- -1.3 -- -0.8
- -0.8 -- -0.5
- -0.5 - 0.5
- 0.5 - 0.8
- 0.8 - 1.3
- 1.3 - 1.6
- 1.6 - 2.0
- 2.0 and Greater

HPRCC 6-month SPI

As of: Tuesday, June 2, 2020

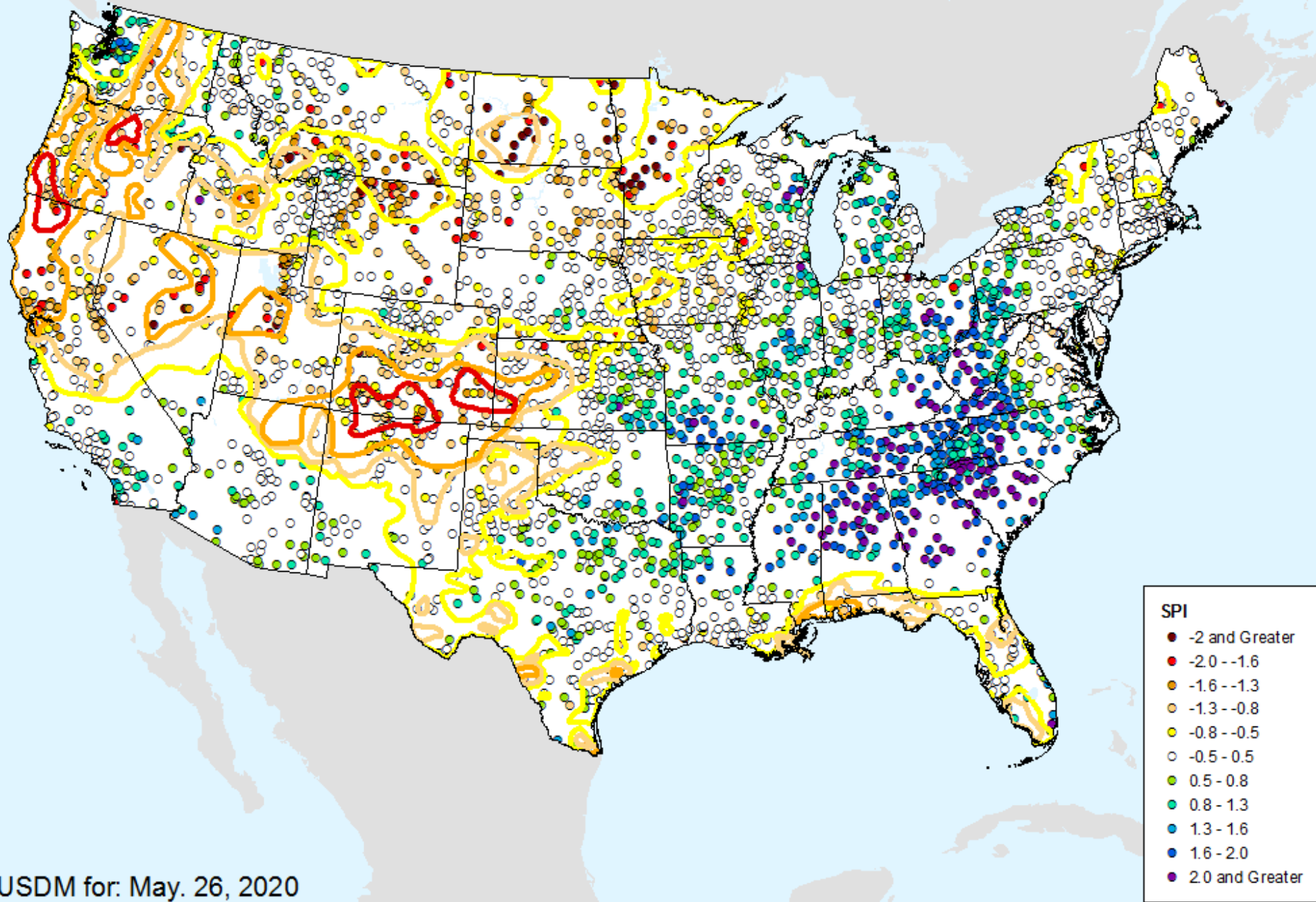

USDM for: May. 26, 2020

HPRCC 6-month SPI

As of: Tuesday, June 2, 2020

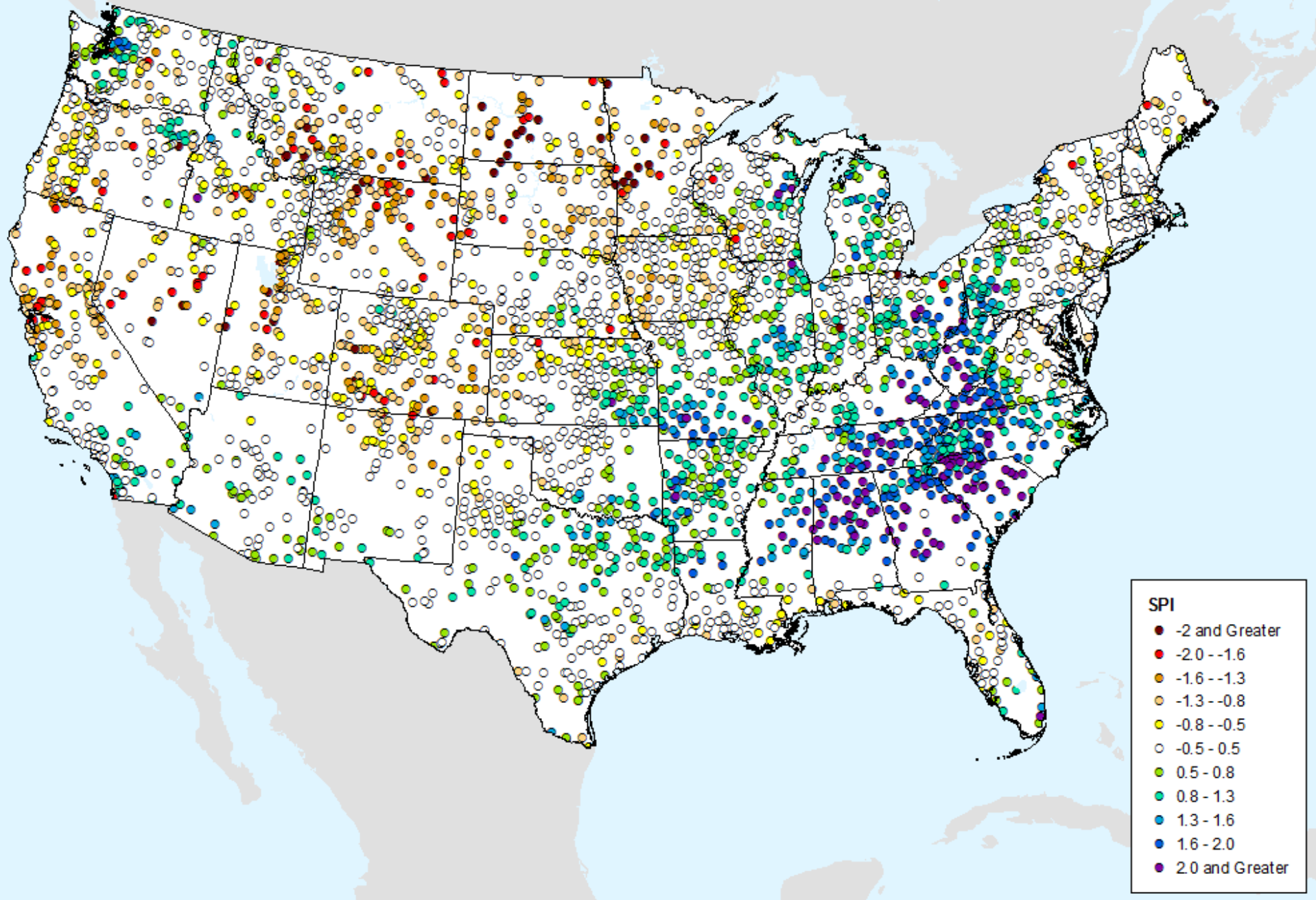

HPRCC 9-month SPI

As of: Tuesday, June 2, 2020

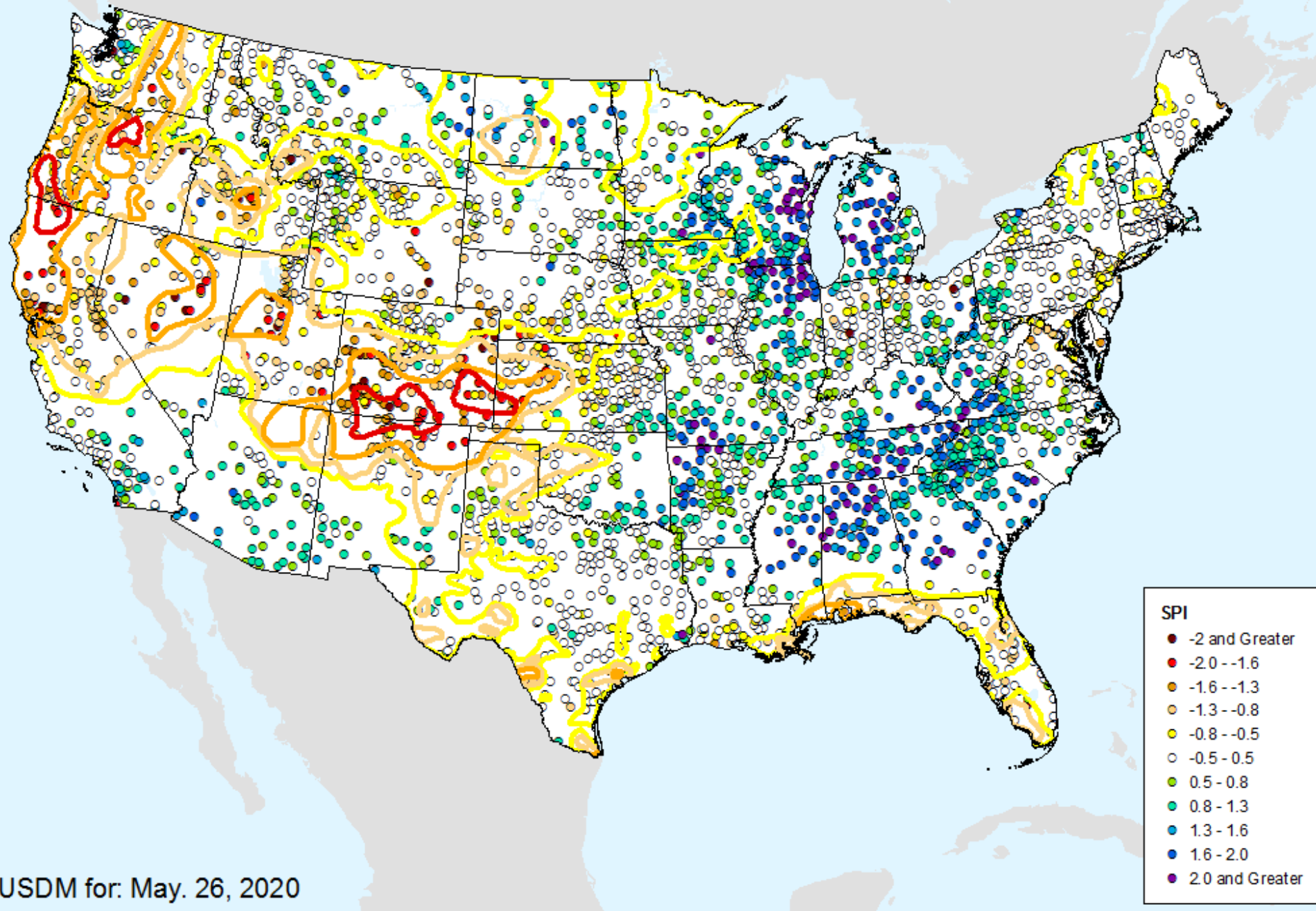

USDM for: May. 26, 2020

HPRCC 9-month SPI

As of: Tuesday, June 2, 2020

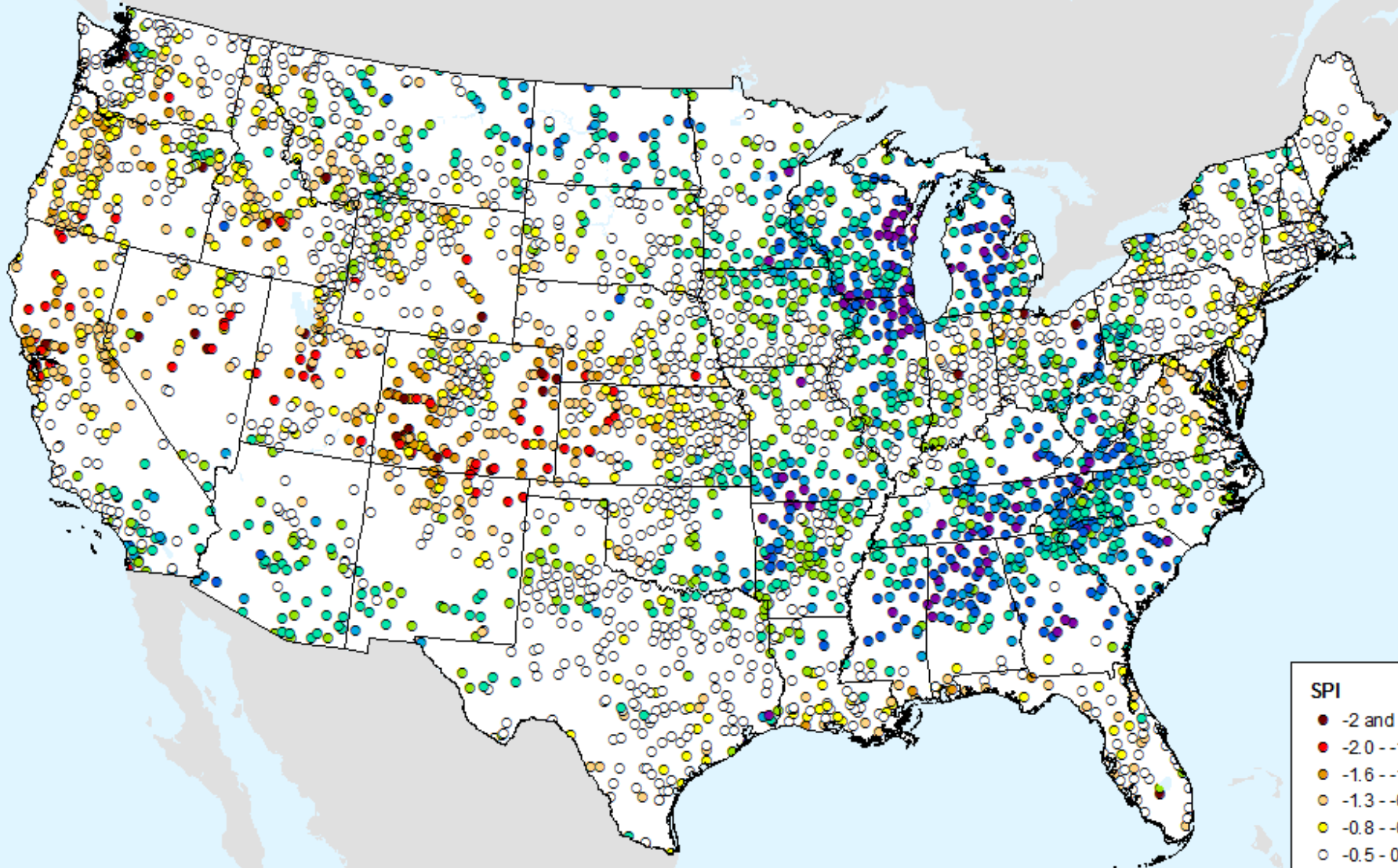

SPI

- -2 and Greater
- -2.0 -- -1.6
- -1.6 -- -1.3
- -1.3 -- -0.8
- -0.8 -- -0.5
- -0.5 - 0.5
- 0.5 - 0.8
- 0.8 - 1.3
- 1.3 - 1.6
- 1.6 - 2.0
- 2.0 and Greater

HPRCC 12-month SPI

As of: Tuesday, June 2, 2020

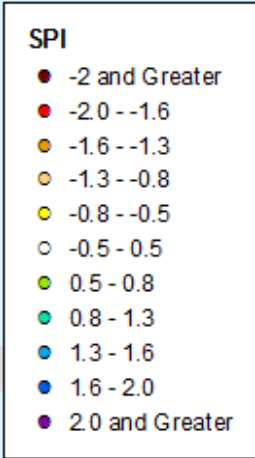
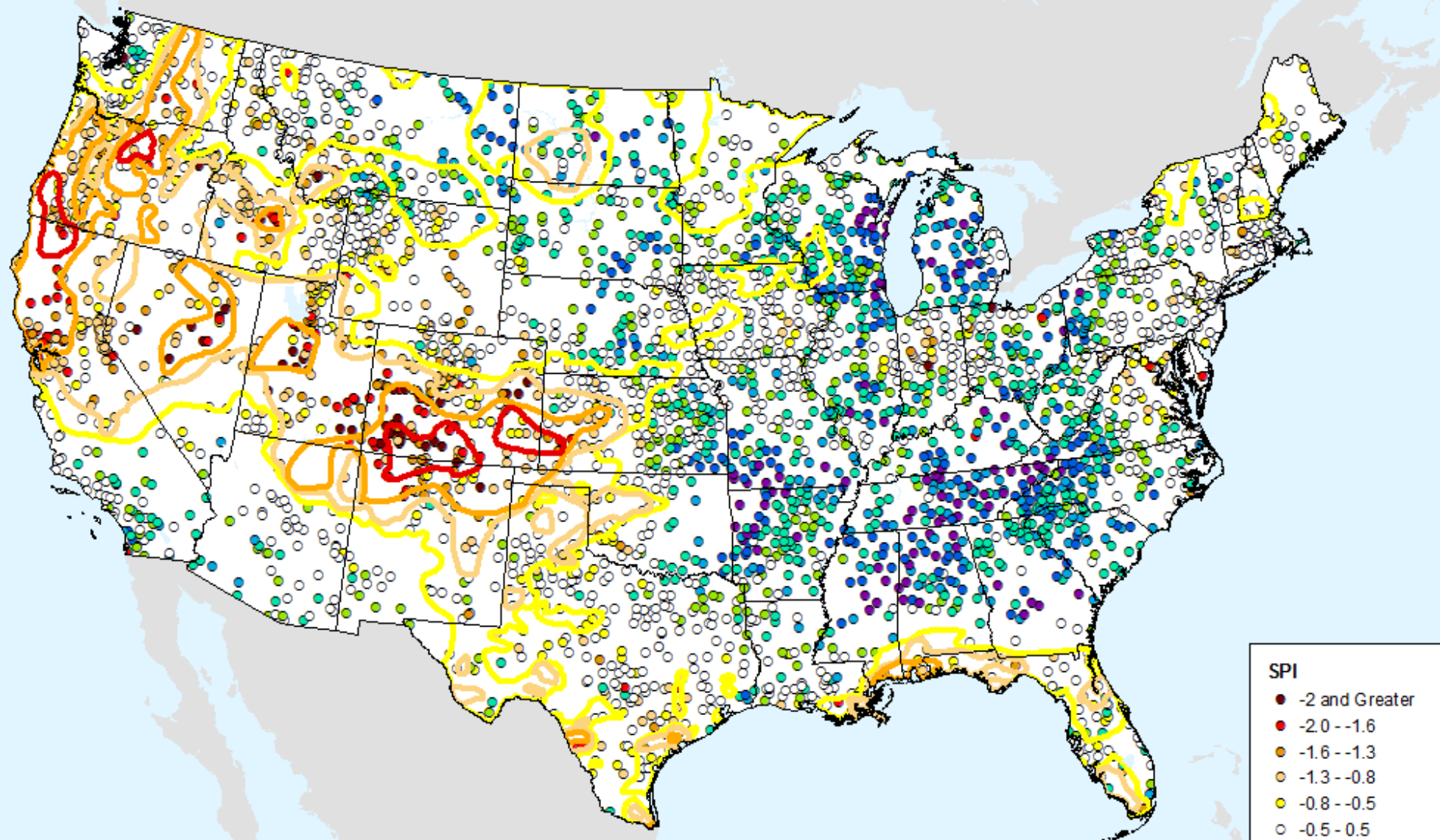

USDM for: May. 26, 2020

HPRCC 12-month SPI

As of: Tuesday, June 2, 2020

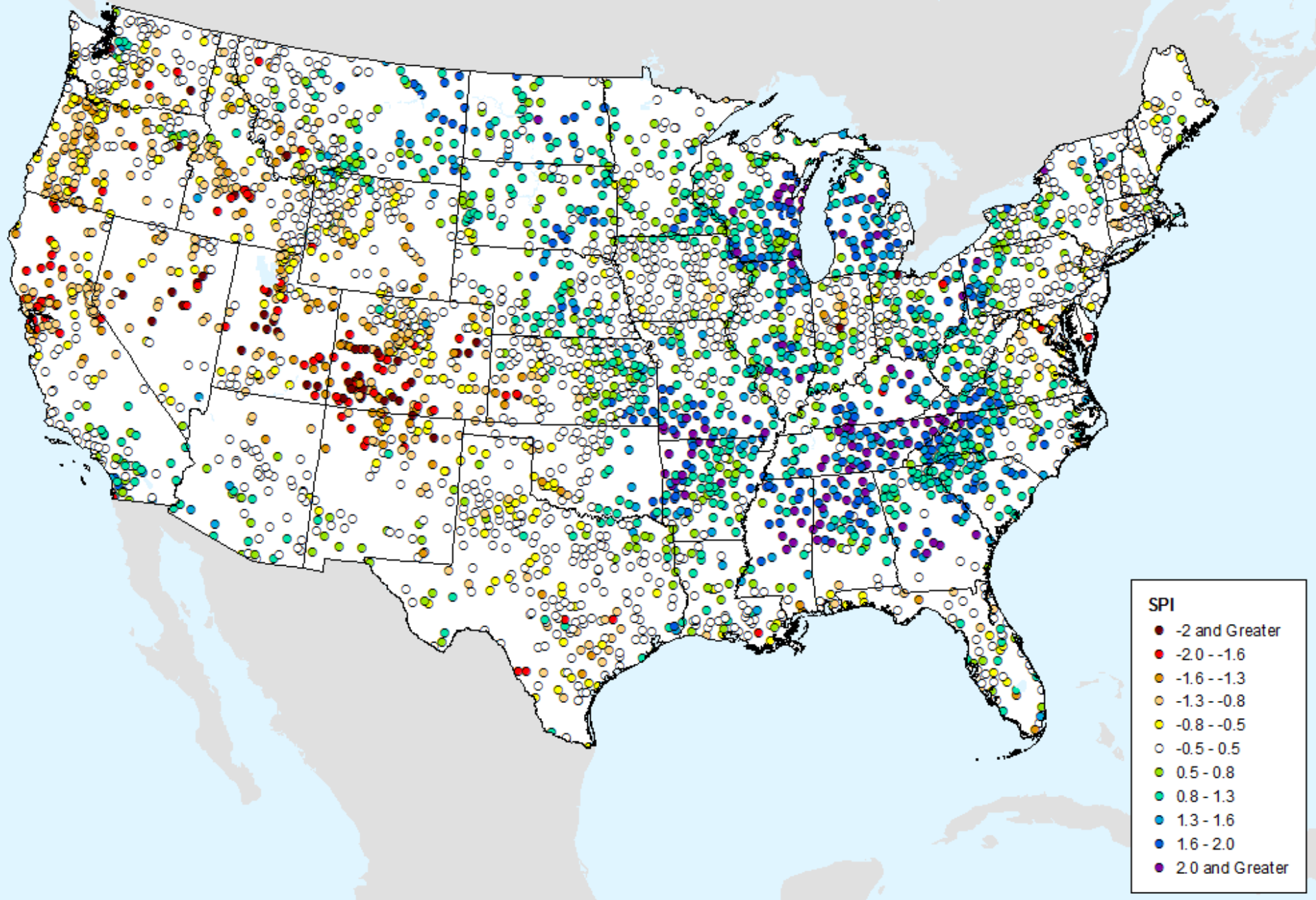

HPRCC 24-month SPI

As of: Tuesday, June 2, 2020

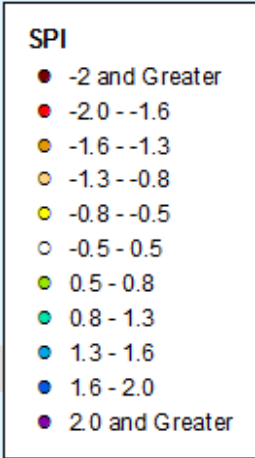
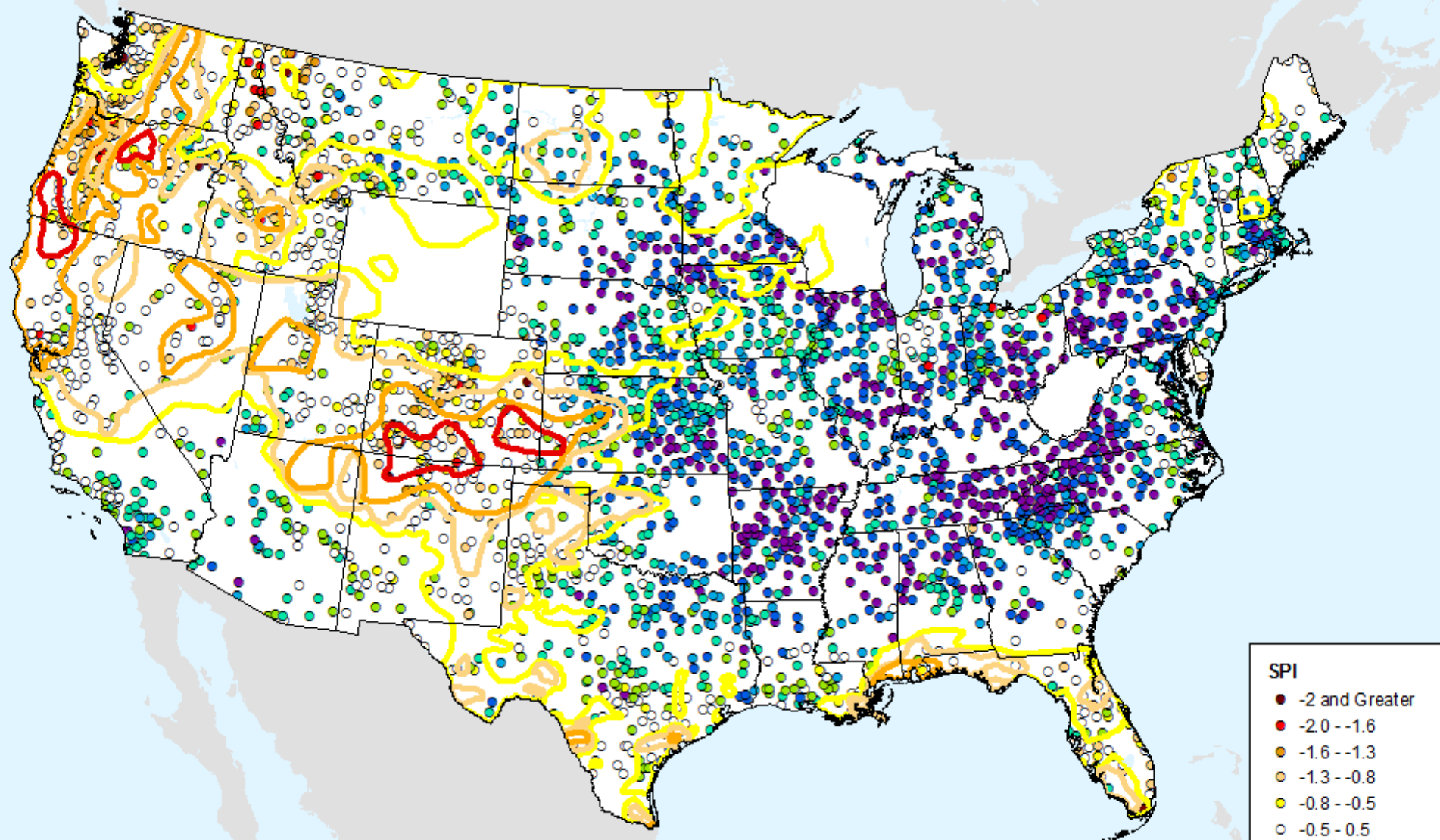

USDM for: May. 26, 2020

HPRCC 24-month SPI

As of: Tuesday, June 2, 2020

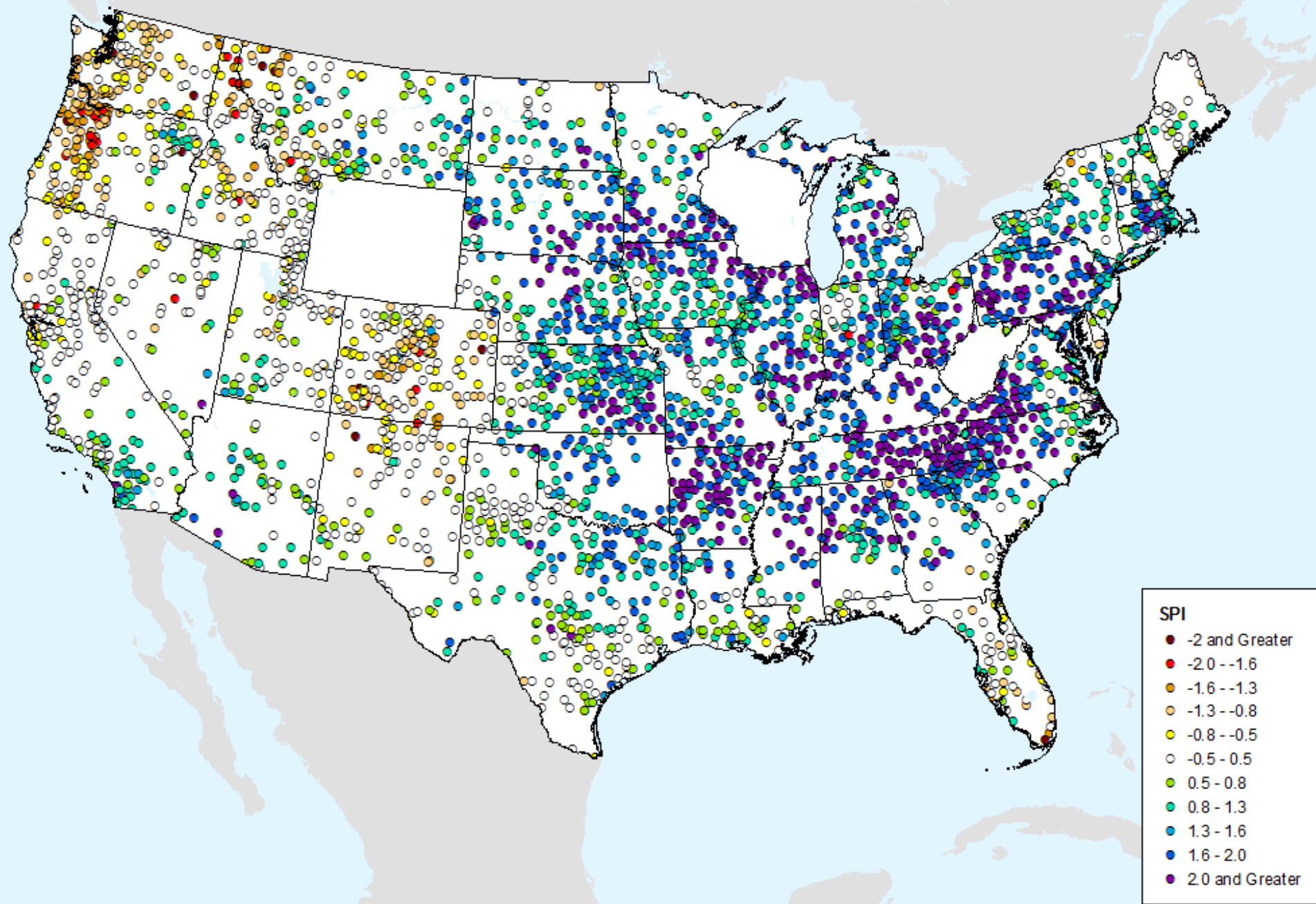

HPRCC Water Year-to-date SPI

As of: Tuesday, June 2, 2020

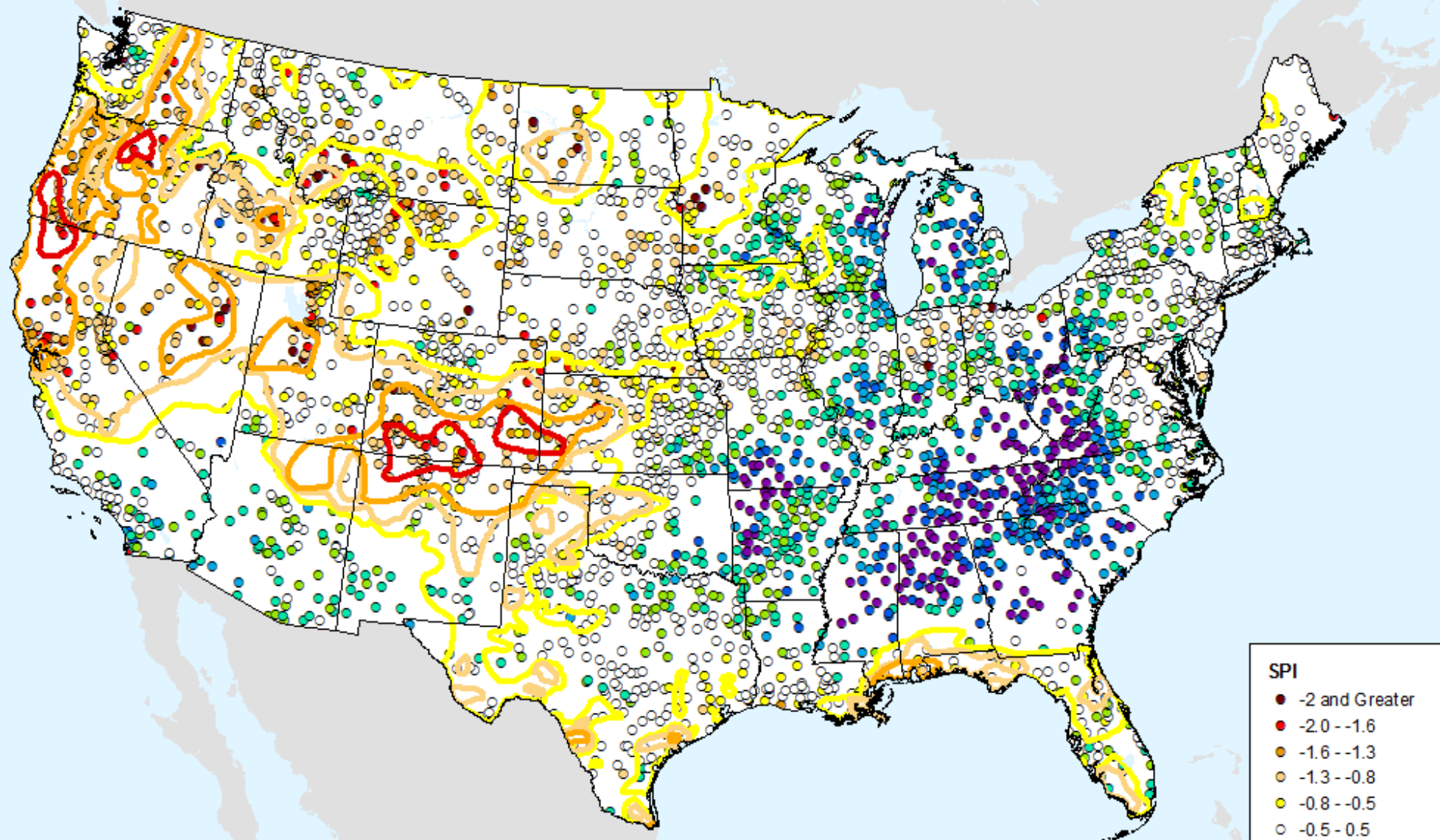

- SPI**
- -2 and Greater
 - -2.0 -- -1.6
 - -1.6 -- -1.3
 - -1.3 -- -0.8
 - -0.8 -- -0.5
 - -0.5 - 0.5
 - 0.5 - 0.8
 - 0.8 - 1.3
 - 1.3 - 1.6
 - 1.6 - 2.0
 - 2.0 and Greater

USDM for: May. 26, 2020

HPRCC Water Year-to-date SPI

As of: Tuesday, June 2, 2020

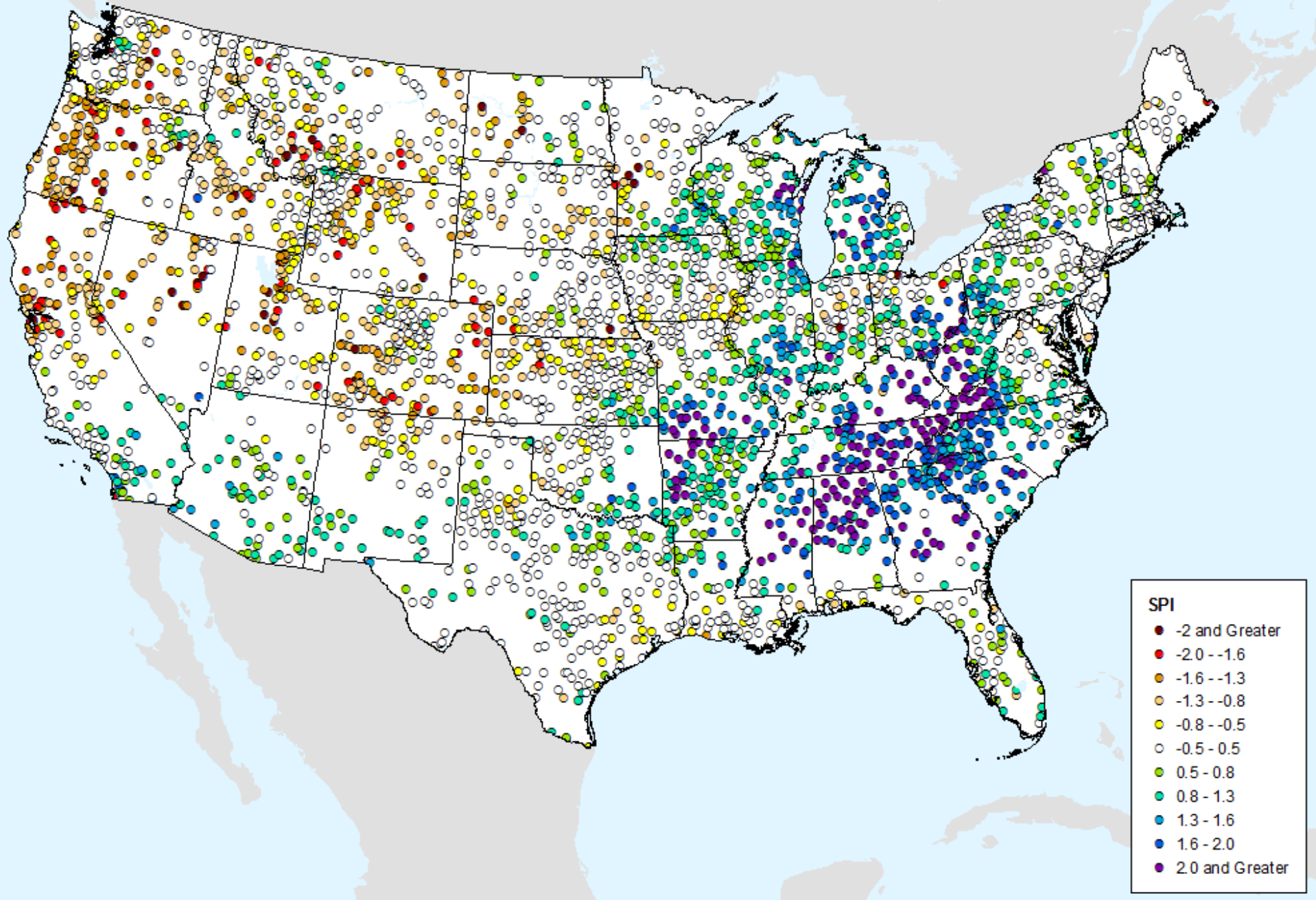

HPRCC Year-to-date SPI

As of: Tuesday, June 2, 2020

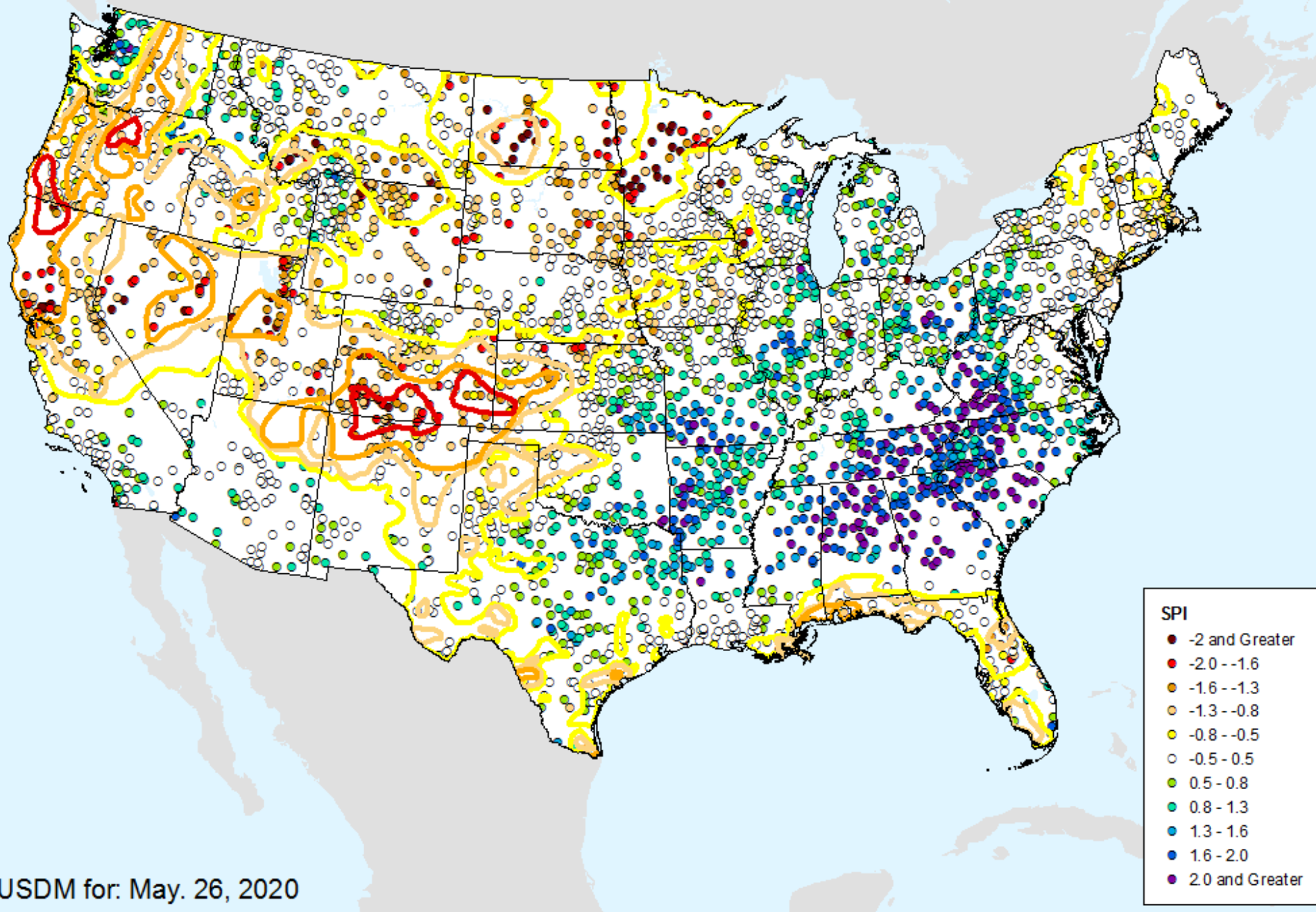

USDM for: May. 26, 2020

HPRCC Year-to-date SPI

As of: Tuesday, June 2, 2020

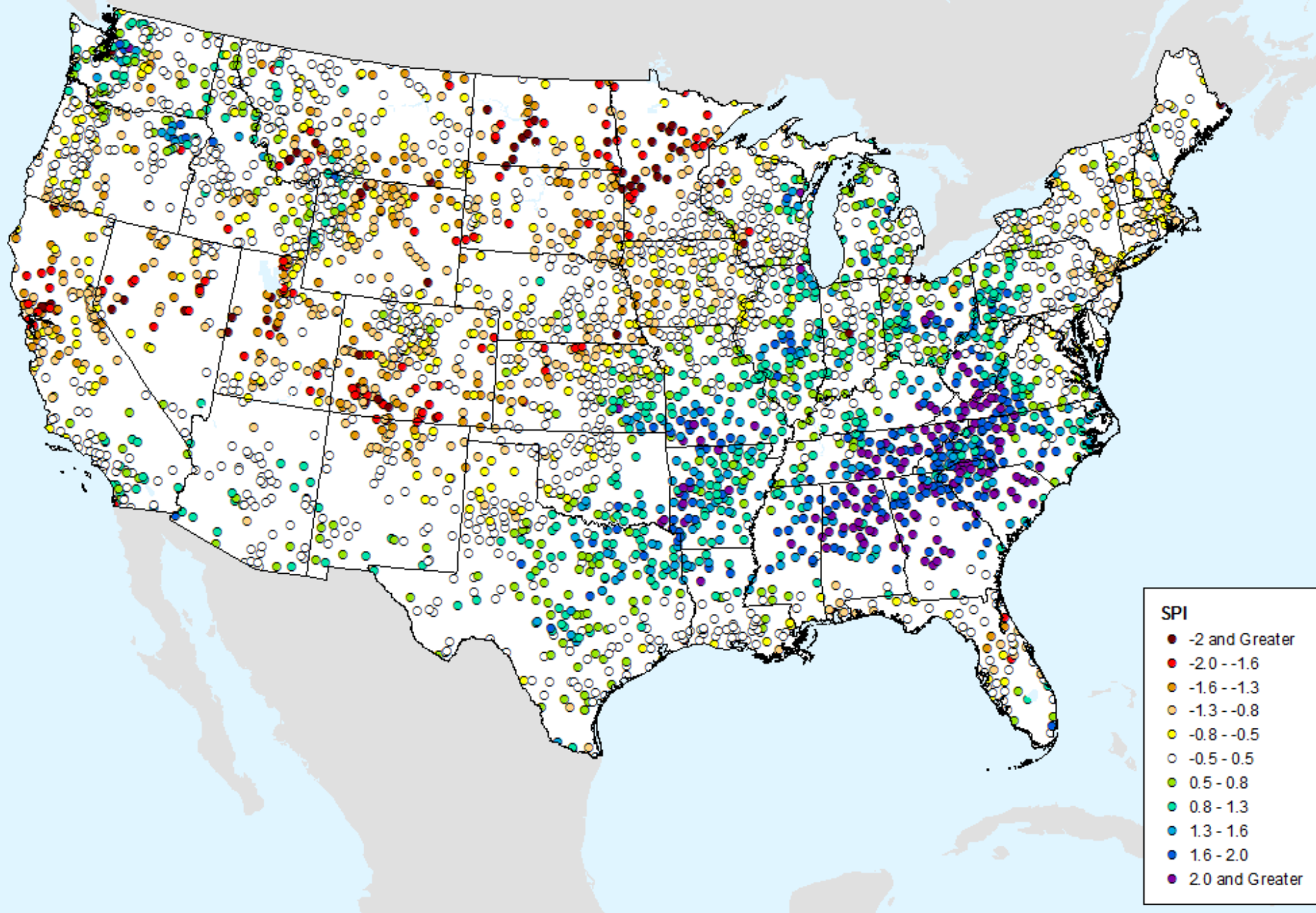

CPC 3-month SPI

As of: Tuesday, June 2, 2020

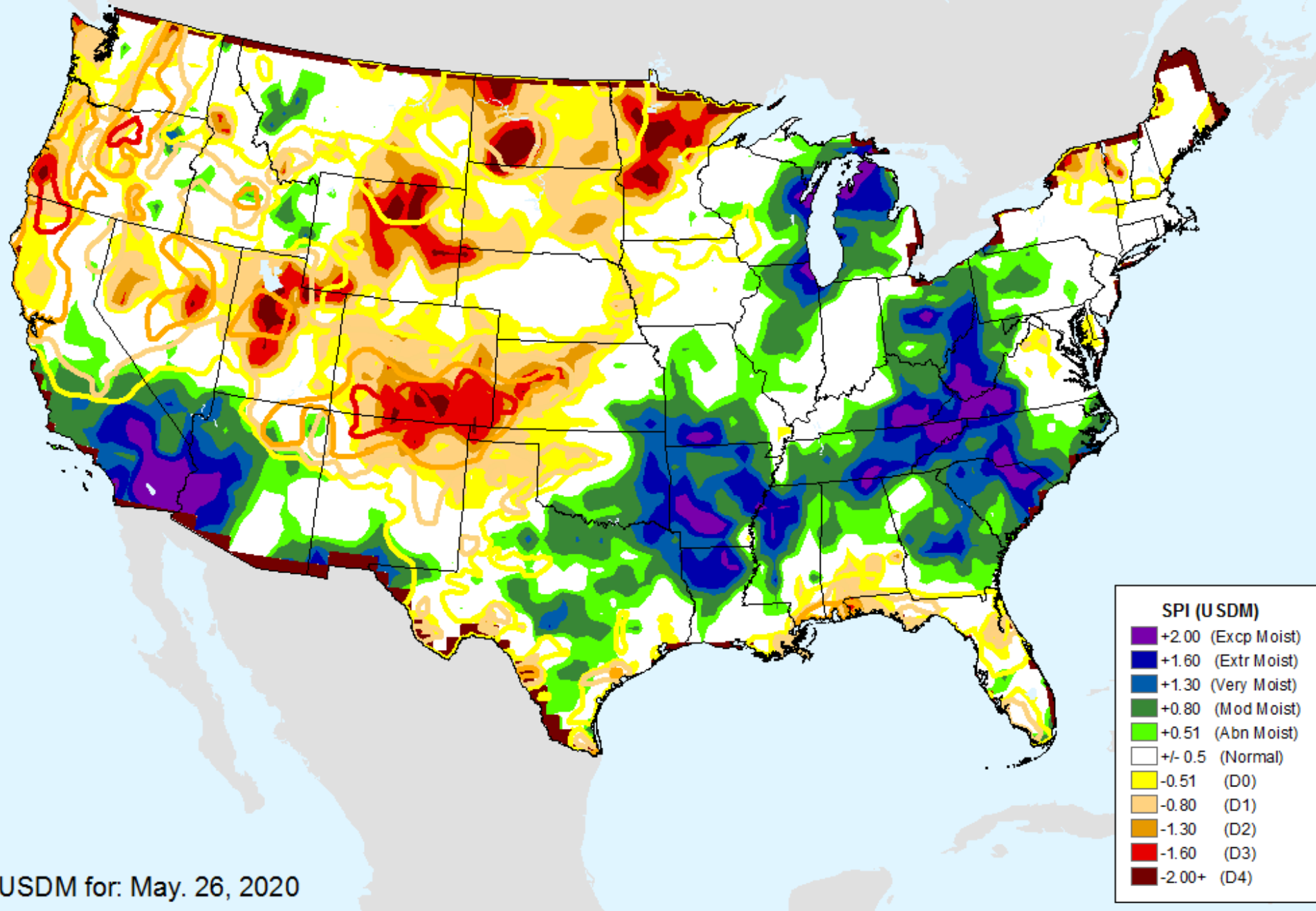

CPC 3-month SPI

As of: Tuesday, June 2, 2020

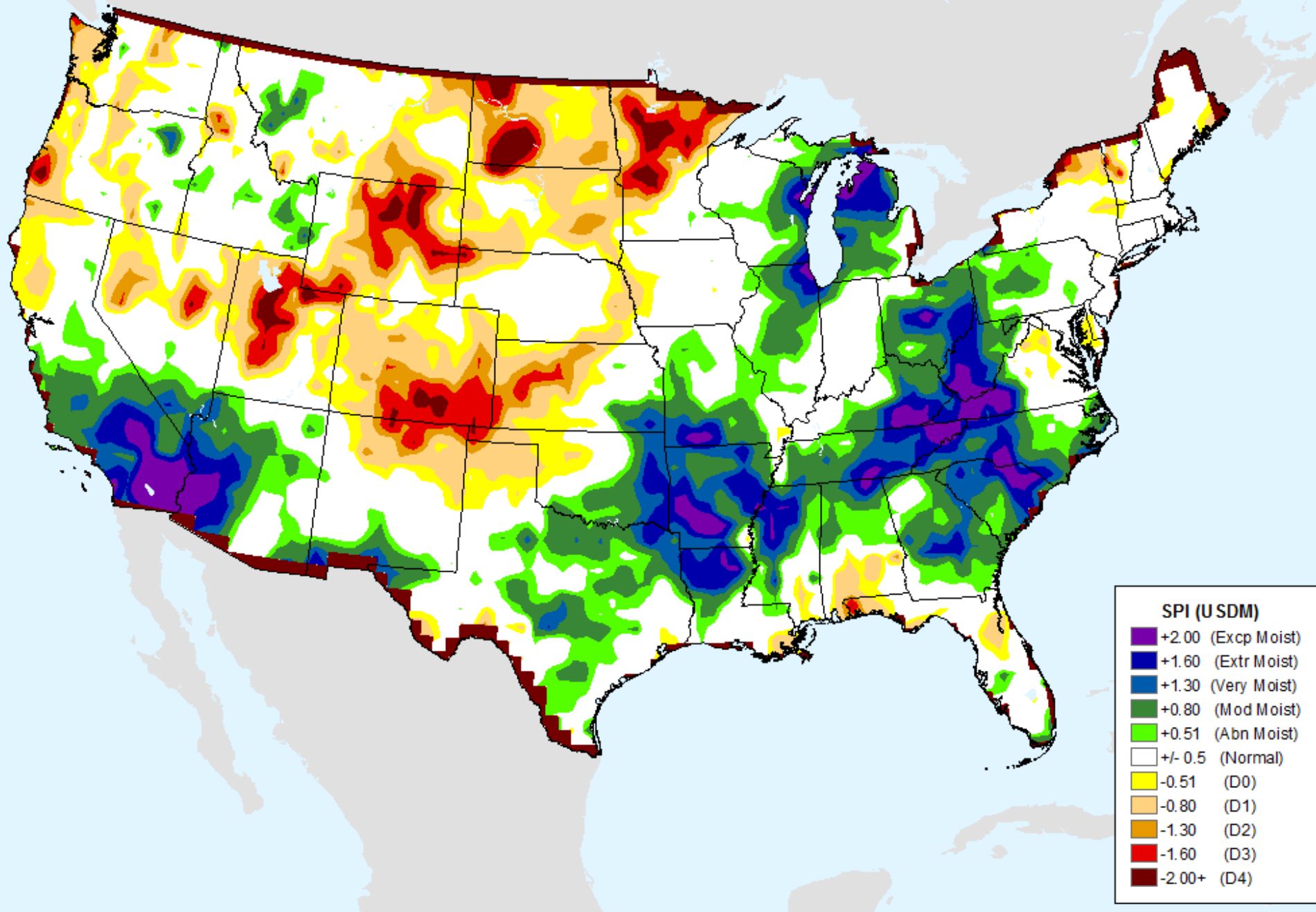

CPC 6-month SPI

As of: Tuesday, June 2, 2020

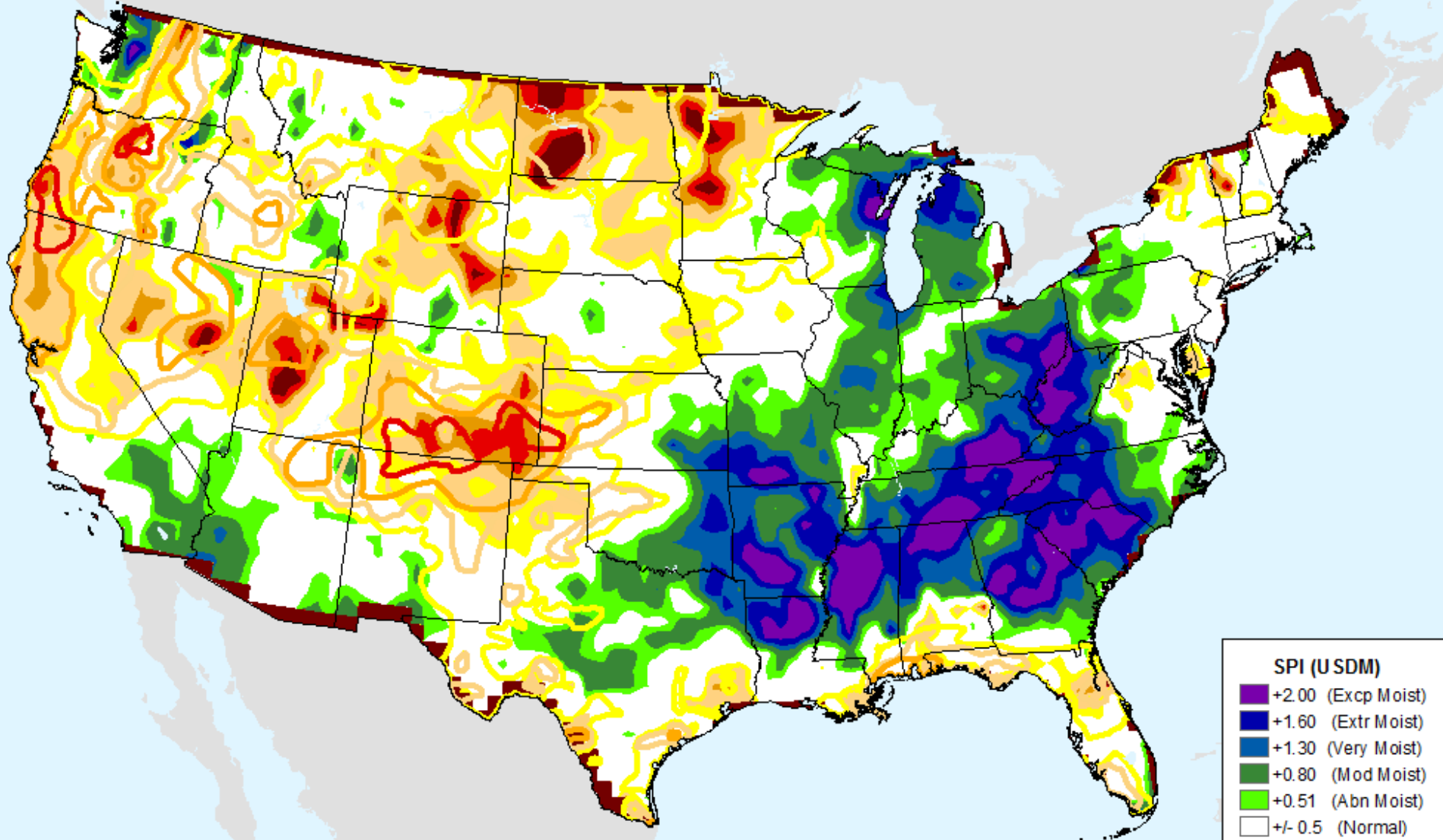

SPI (USDM)	
Dark Purple	+2.00 (Excp Moist)
Blue	+1.60 (Extr Moist)
Dark Blue	+1.30 (Very Moist)
Green	+0.80 (Mod Moist)
Light Green	+0.51 (Abn Moist)
White	+/- 0.5 (Normal)
Yellow	-0.51 (D0)
Light Orange	-0.80 (D1)
Orange	-1.30 (D2)
Red	-1.60 (D3)
Dark Red	-2.00+ (D4)

USDM for: May. 26, 2020

CPC 6-month SPI

As of: Tuesday, June 2, 2020

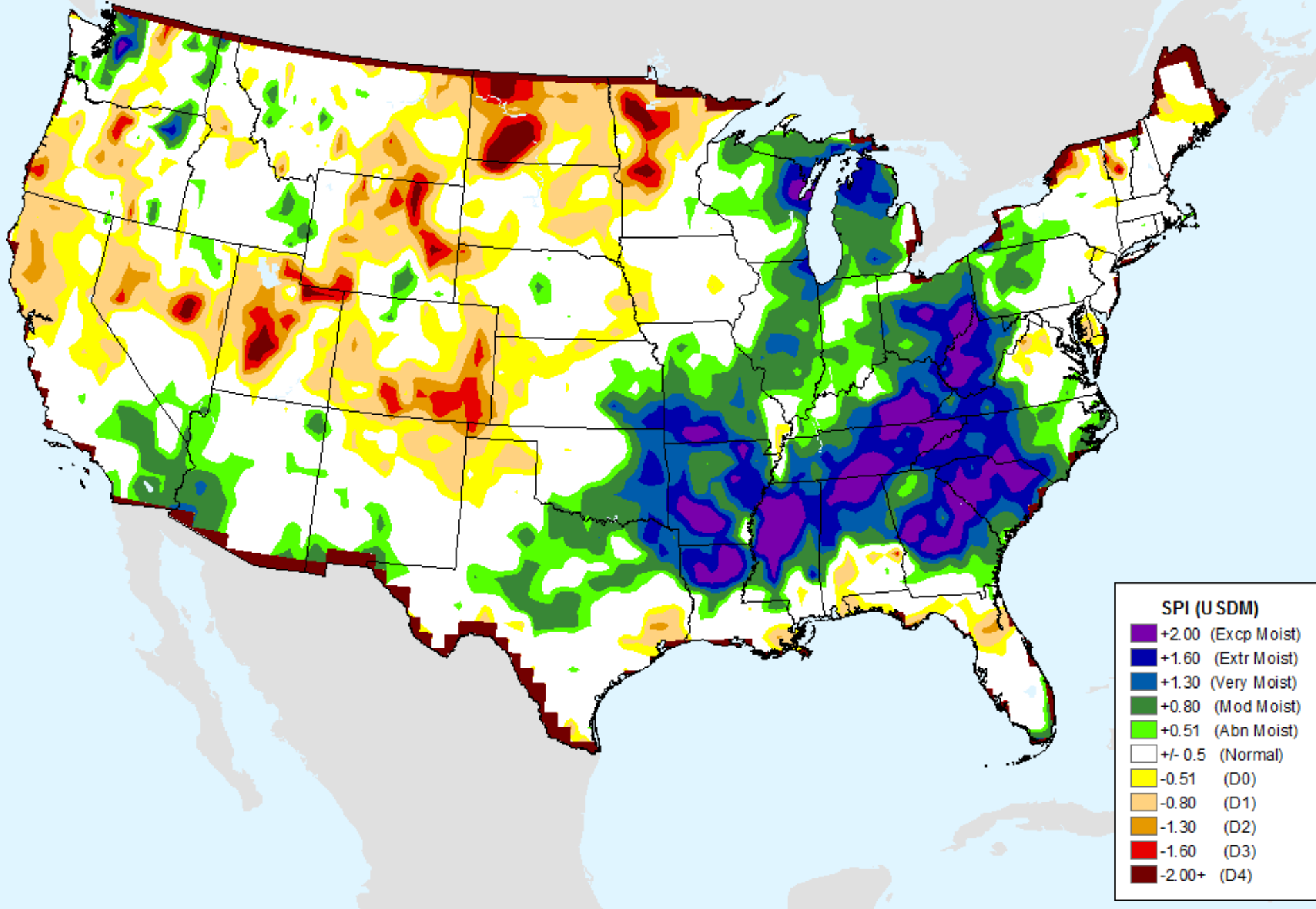

CPC 9-month SPI

As of: Tuesday, June 2, 2020

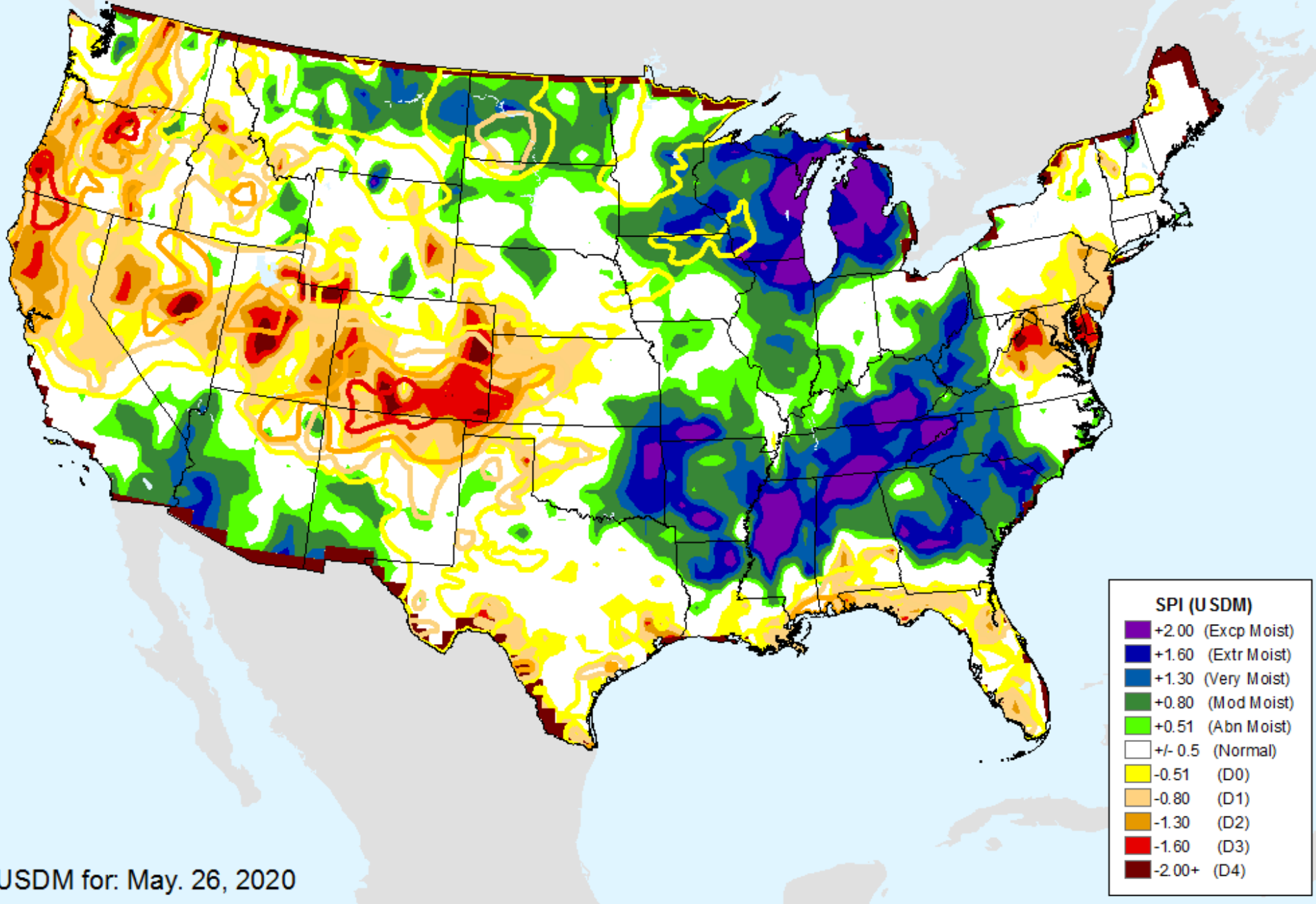

CPC 9-month SPI

As of: Tuesday, June 2, 2020

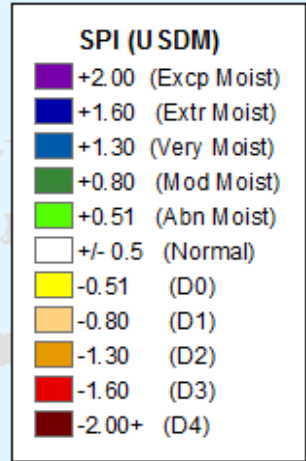
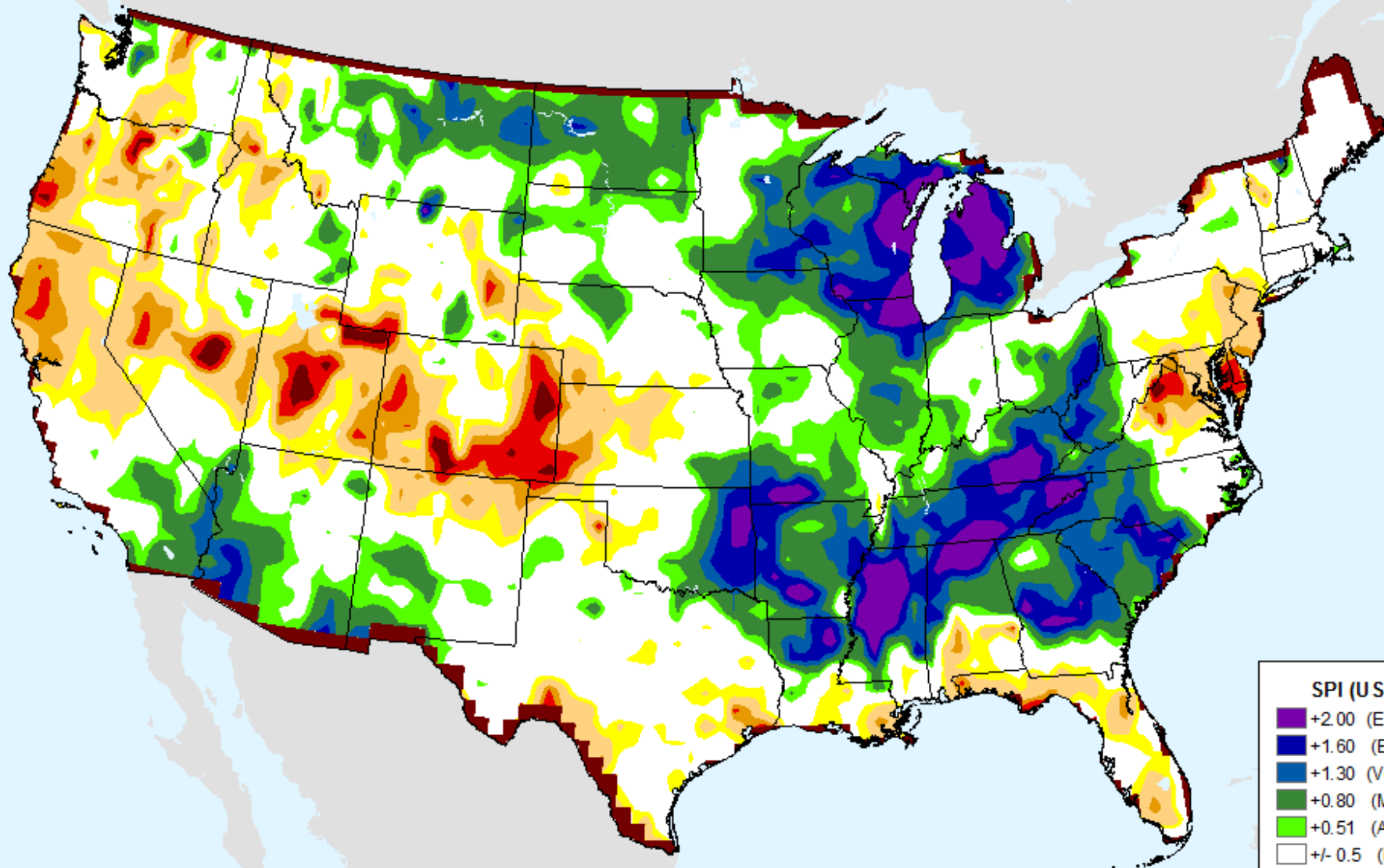

CPC 12-month SPI

As of: Tuesday, June 2, 2020

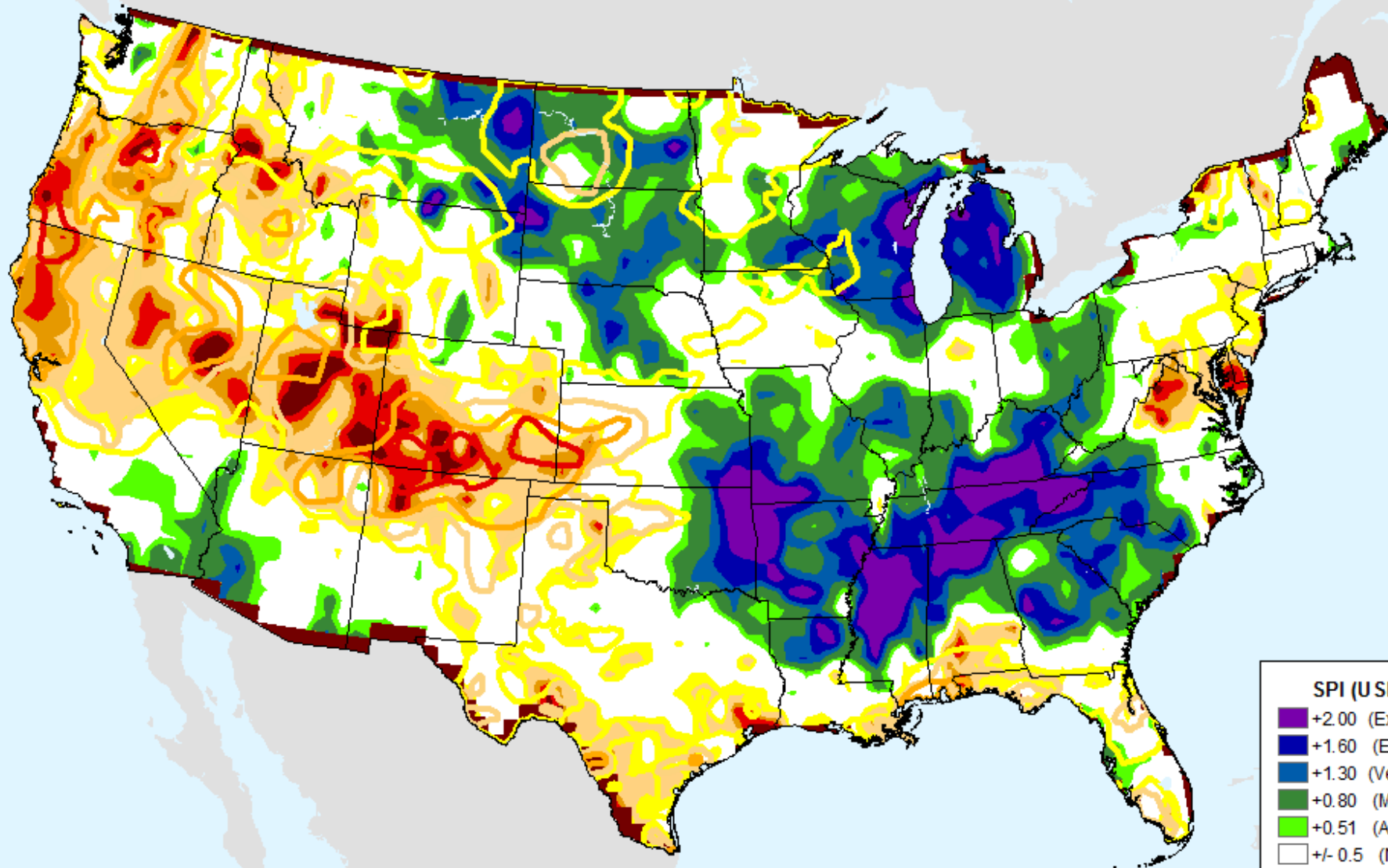

SPI (USDM)

- +2.00 (Excp Moist)
- +1.60 (Extr Moist)
- +1.30 (Very Moist)
- +0.80 (Mod Moist)
- +0.51 (Abn Moist)
- +/- 0.5 (Normal)
- 0.51 (D0)
- 0.80 (D1)
- 1.30 (D2)
- 1.60 (D3)
- 2.00+ (D4)

USDM for: May. 26, 2020

CPC 12-month SPI

As of: Tuesday, June 2, 2020

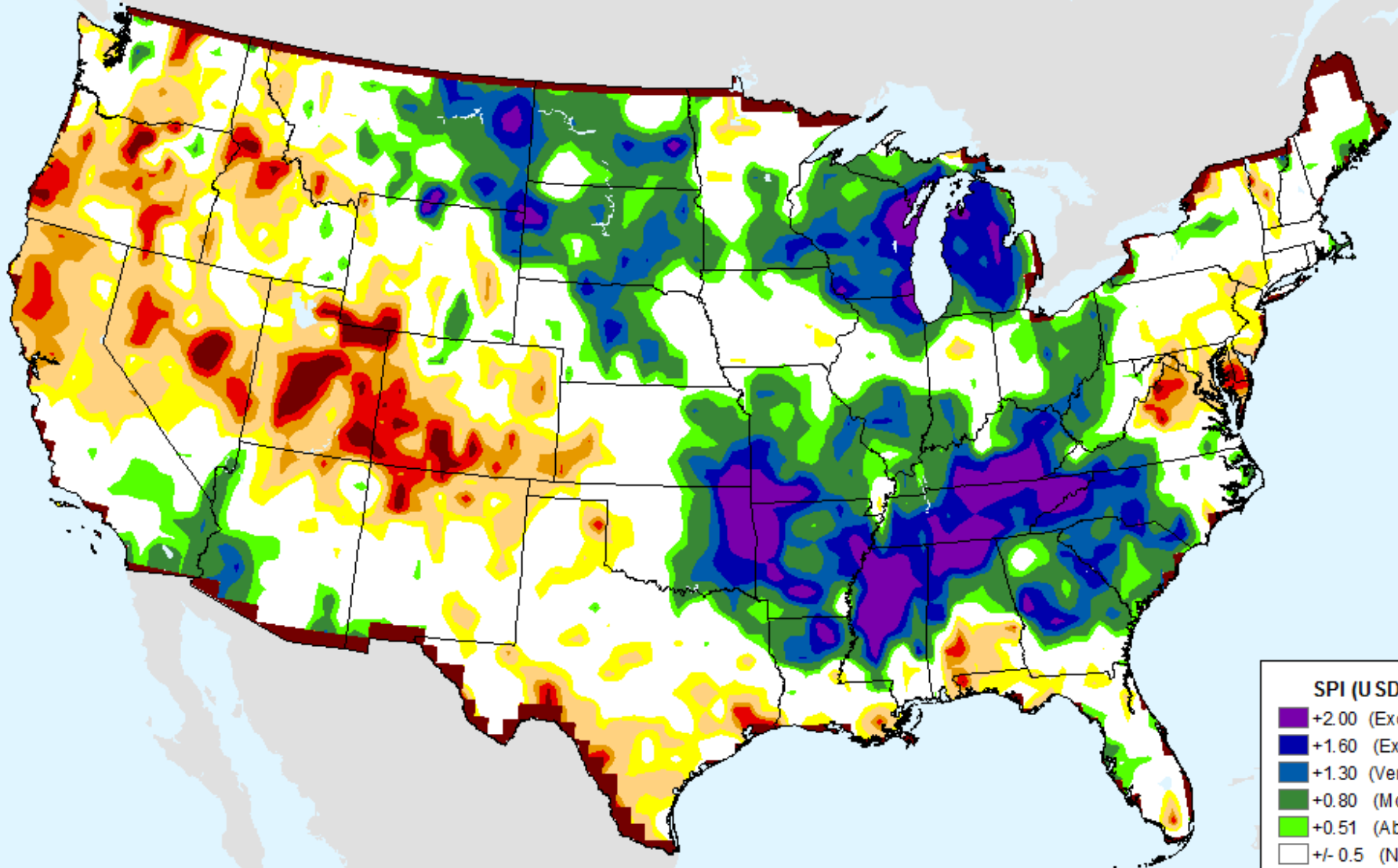

SPI (USDM)

- +2.00 (Excp Moist)
- +1.60 (Extr Moist)
- +1.30 (Very Moist)
- +0.80 (Mod Moist)
- +0.51 (Abn Moist)
- +/- 0.5 (Normal)
- 0.51 (D0)
- 0.80 (D1)
- 1.30 (D2)
- 1.60 (D3)
- 2.00+ (D4)

CPC 24-month SPI

As of: Tuesday, June 2, 2020

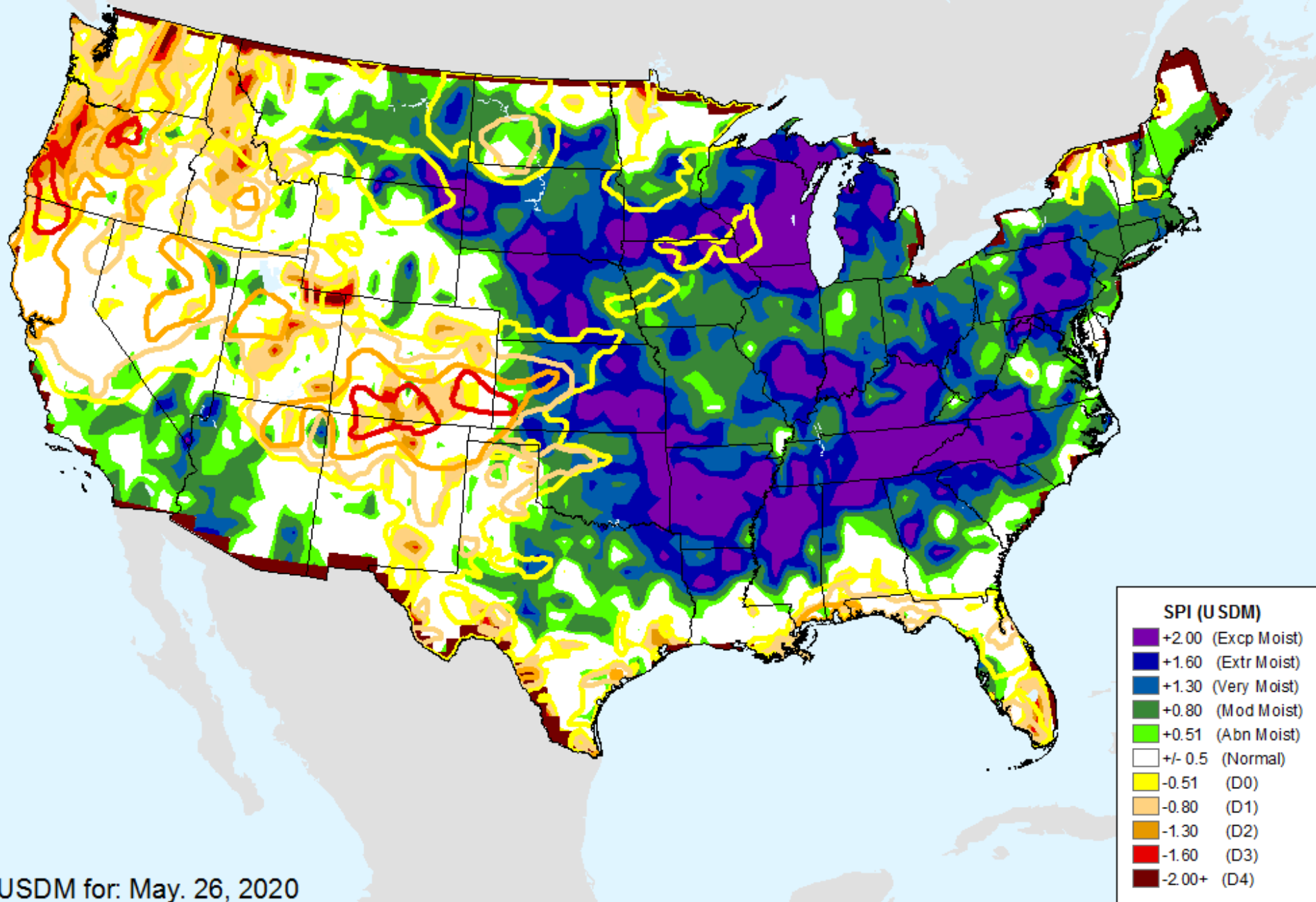

USDM for: May. 26, 2020

CPC 24-month SPI

As of: Tuesday, June 2, 2020

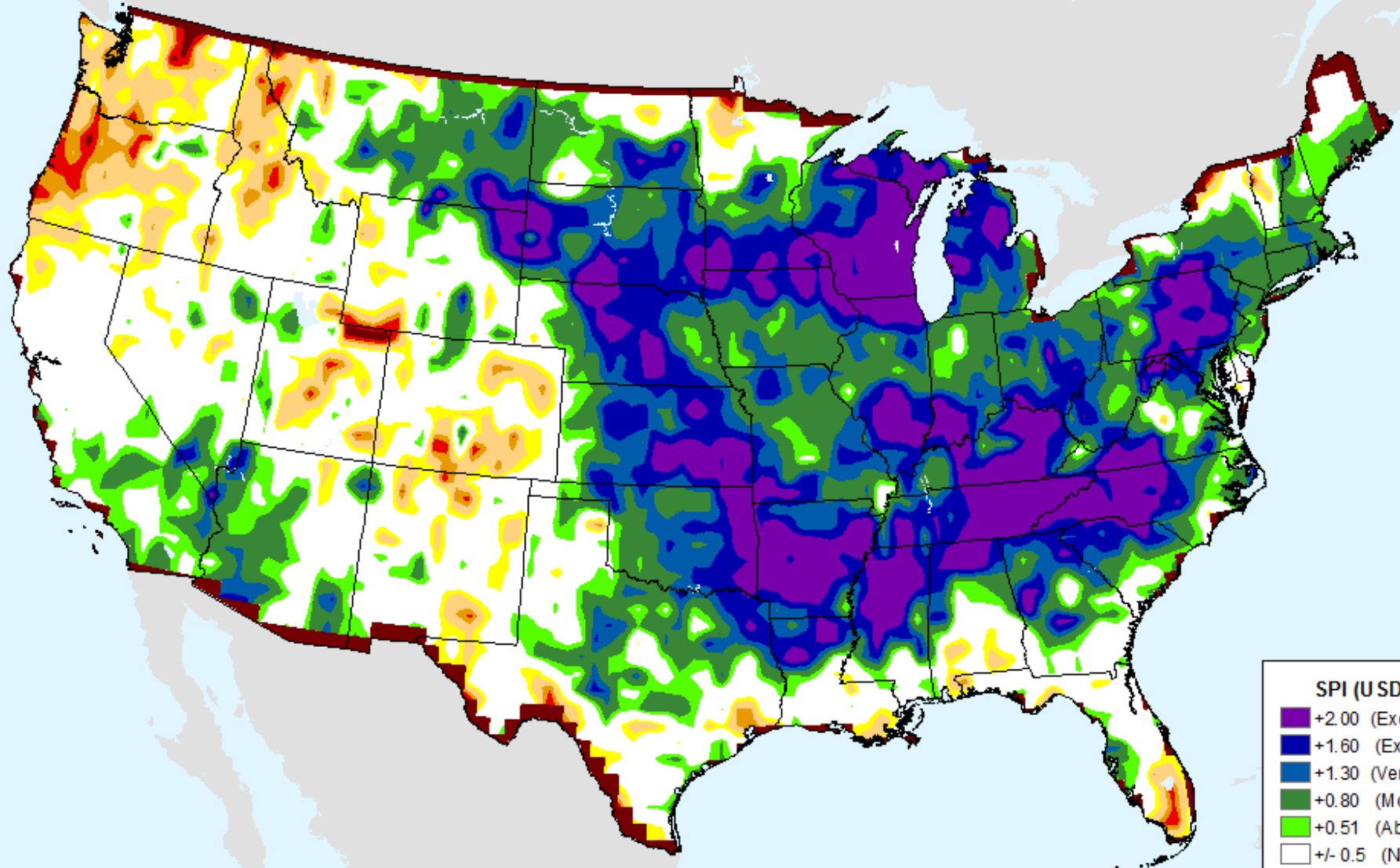

SPI (USDM)

- +2.00 (Excp Moist)
- +1.60 (Extr Moist)
- +1.30 (Very Moist)
- +0.80 (Mod Moist)
- +0.51 (Abn Moist)
- +/- 0.5 (Normal)
- 0.51 (D0)
- 0.80 (D1)
- 1.30 (D2)
- 1.60 (D3)
- 2.00+ (D4)

Vegetation Health Index

As of: Tuesday, June 2, 2020

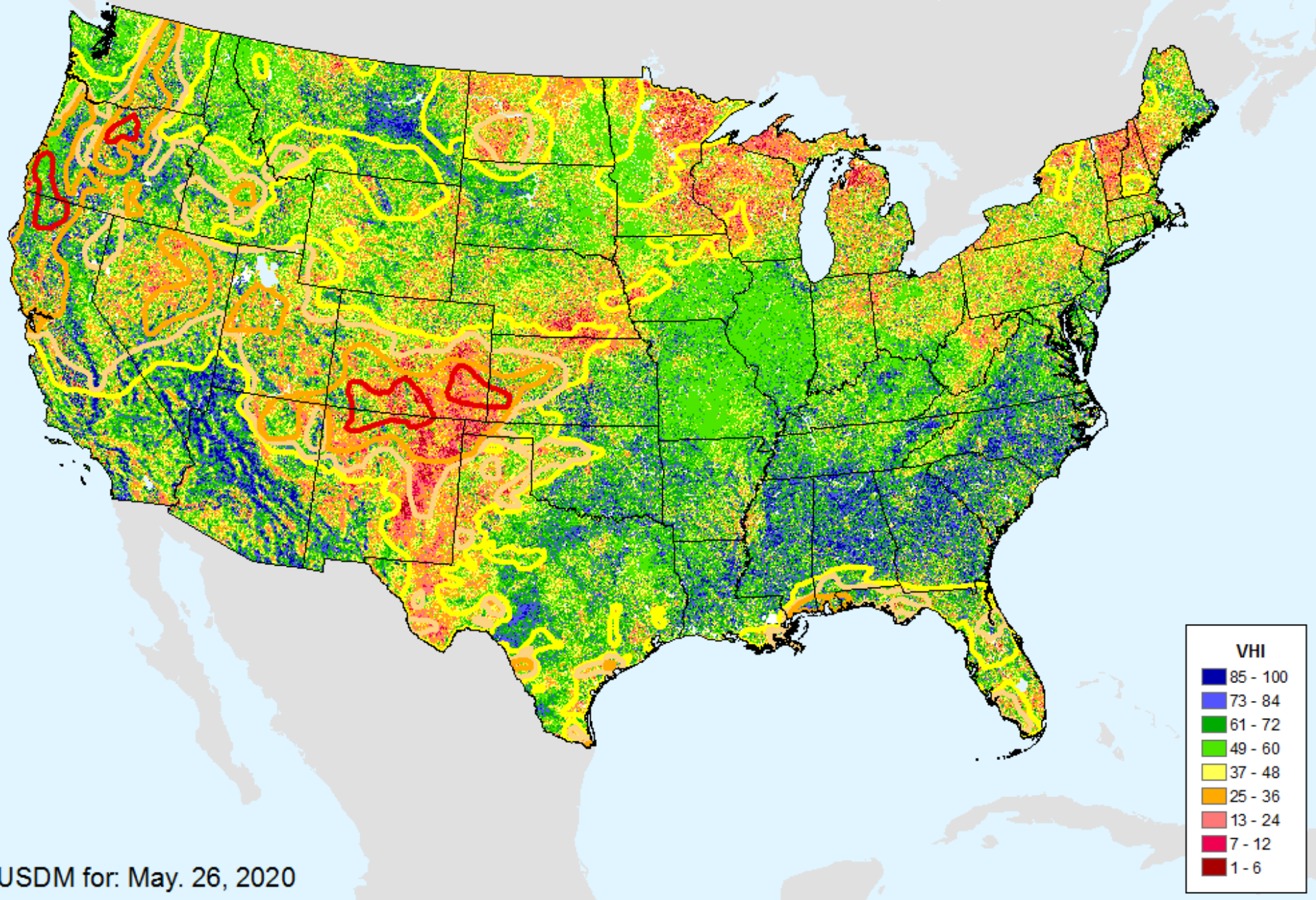

Vegetation Health Index

As of: Tuesday, June 2, 2020

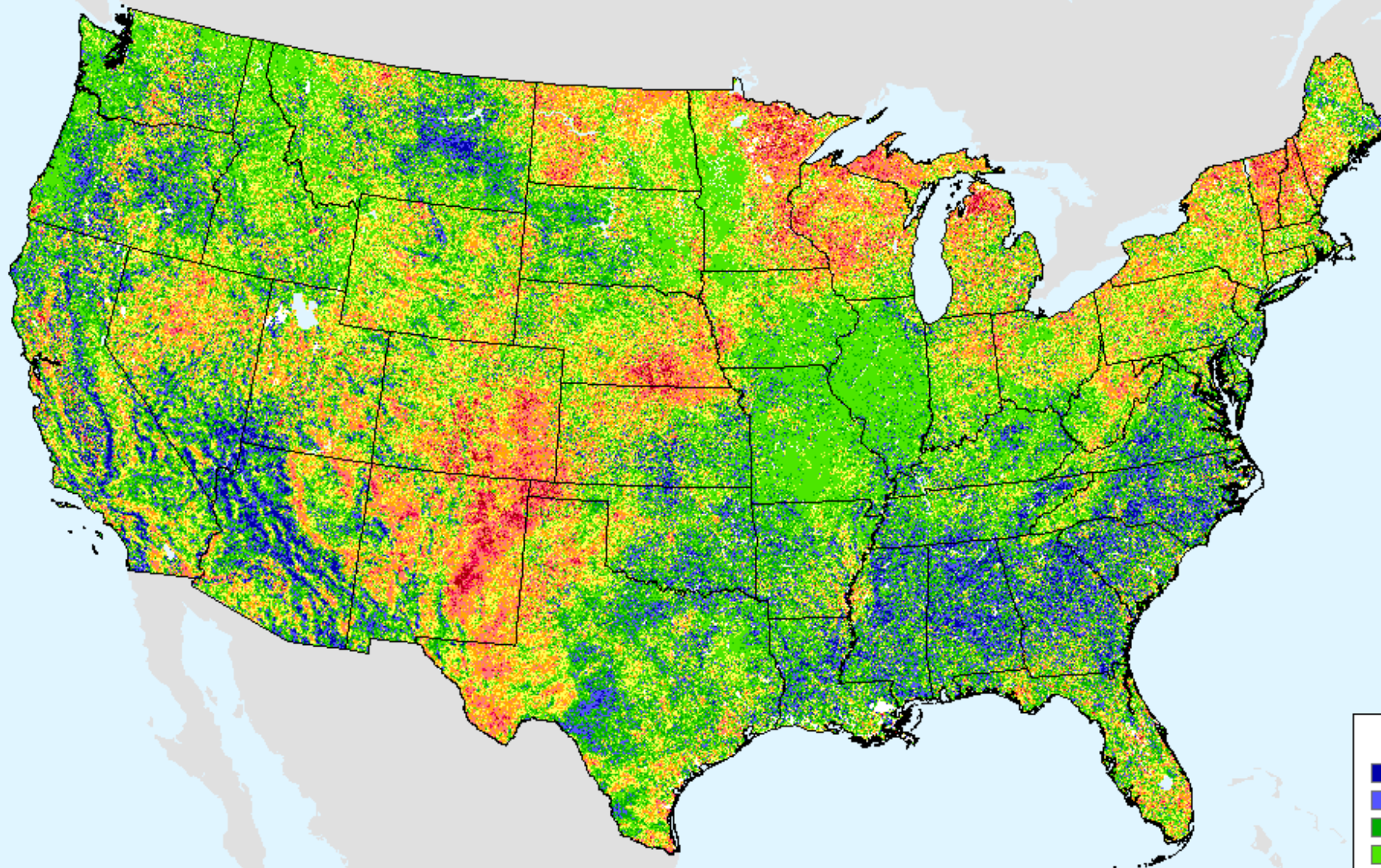

VHI

- 85 - 100
- 73 - 84
- 61 - 72
- 49 - 60
- 37 - 48
- 25 - 36
- 13 - 24
- 7 - 12
- 1 - 6

GFS (00z) 7-Day Precip Forecast

As of: Tuesday, June 2, 2020

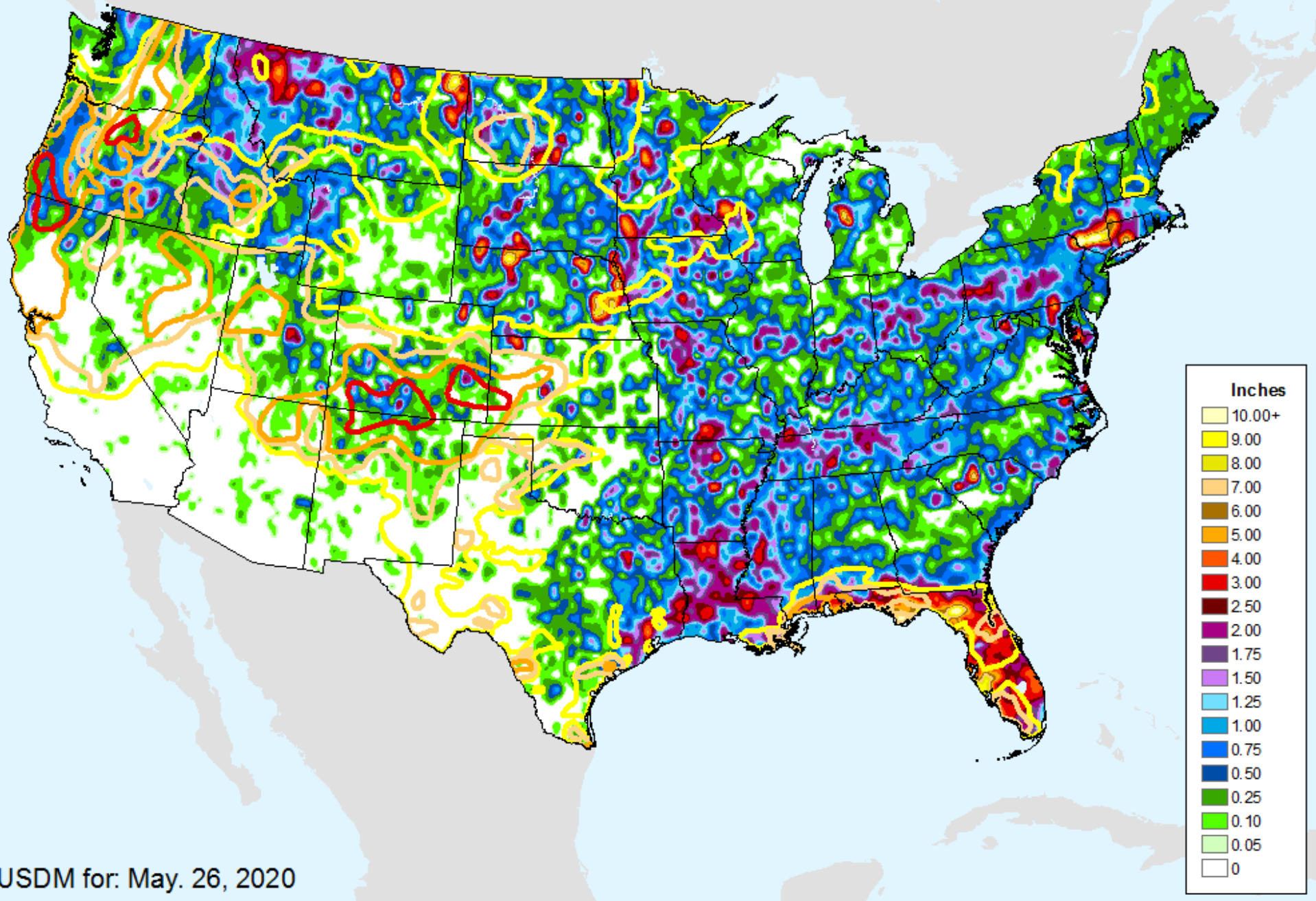

USDM for: May. 26, 2020

GFS (00z) 7-Day Precip Forecast

As of: Tuesday, June 2, 2020

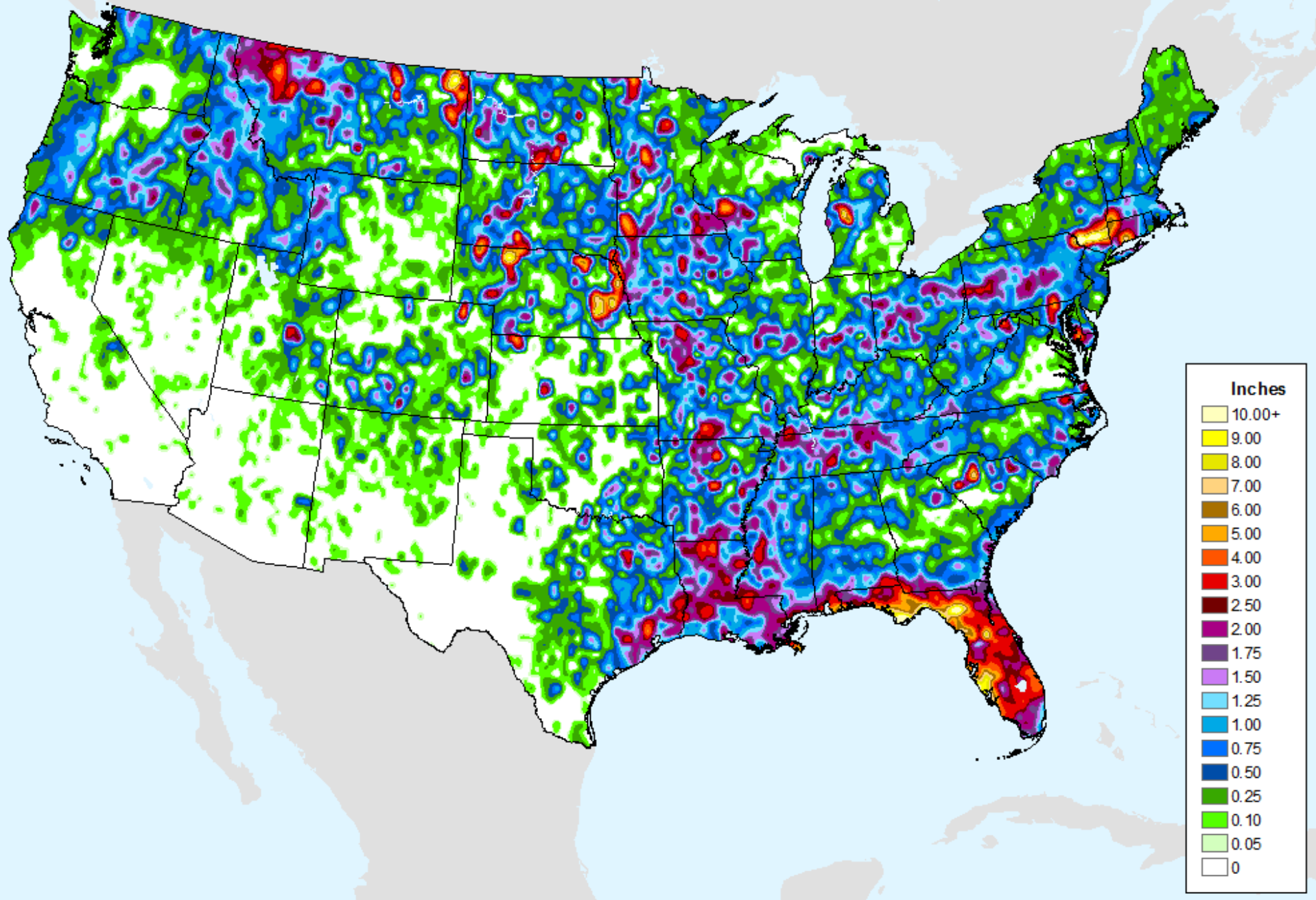

GFS (00z) 7-Day Max Temp Forecast

As of: Tuesday, June 2, 2020

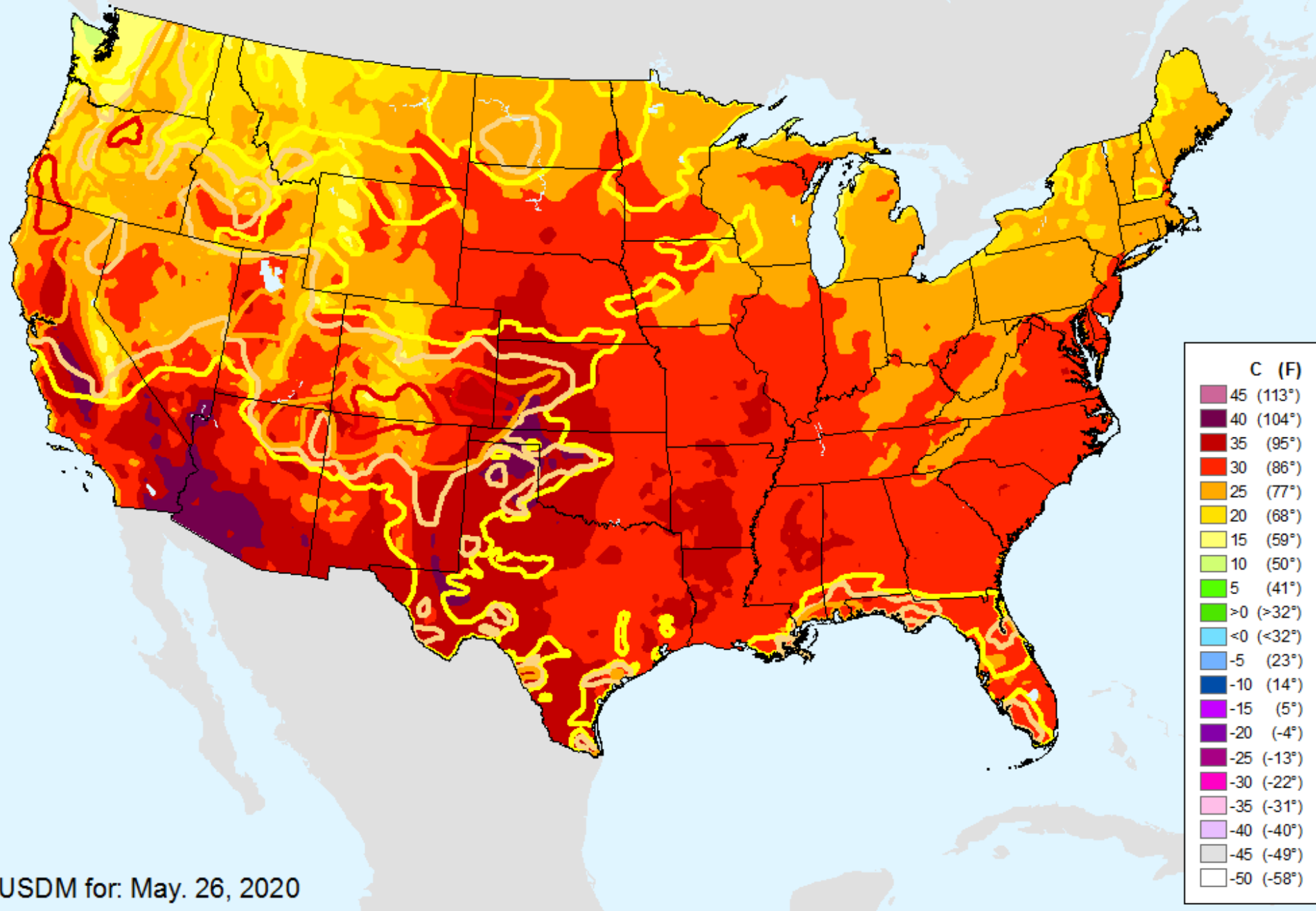

USDM for: May. 26, 2020

GFS (00z) 7-Day Max Temp Forecast

As of: Tuesday, June 2, 2020

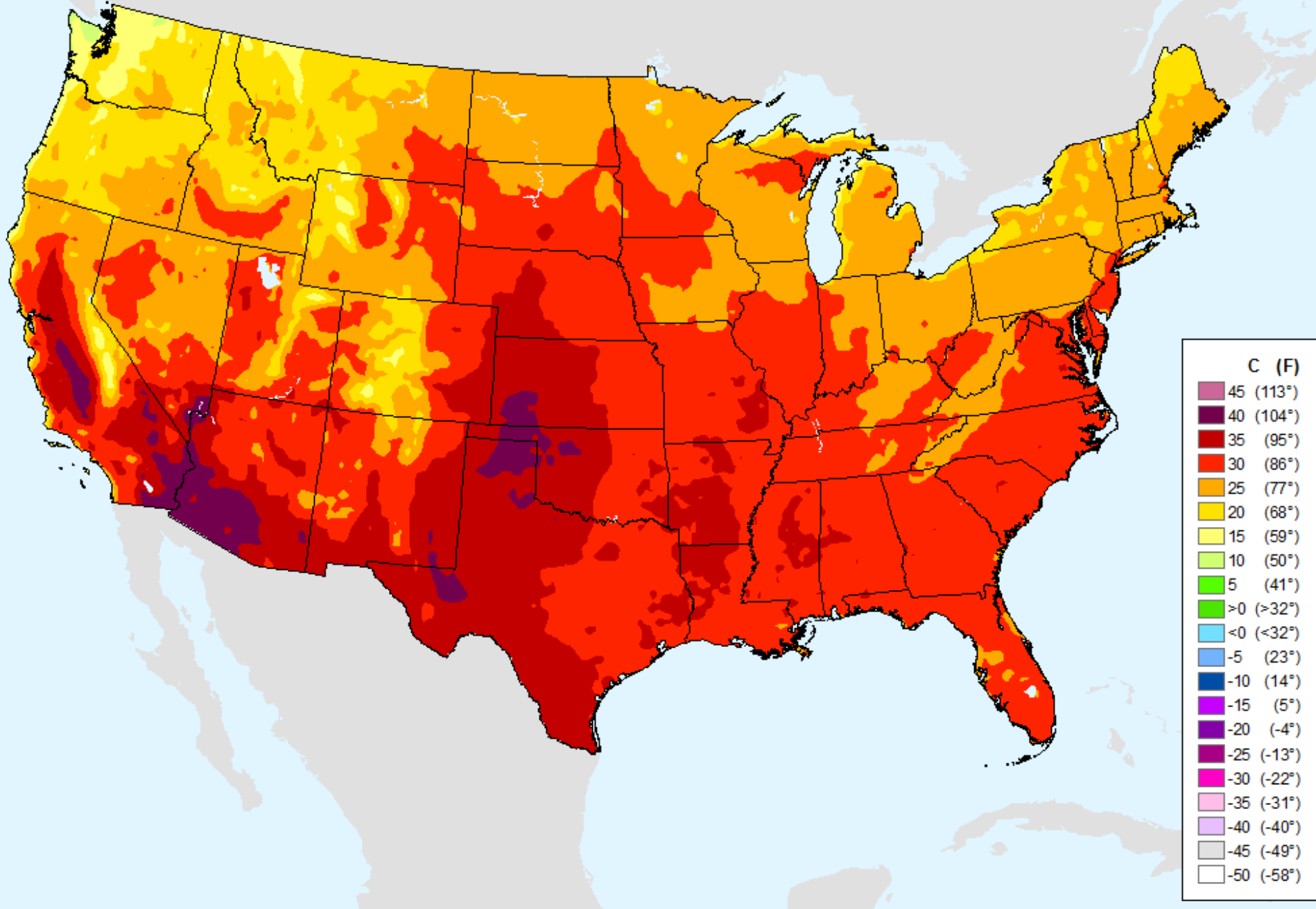

EDDI 1-week

As of: Tuesday, June 2, 2020

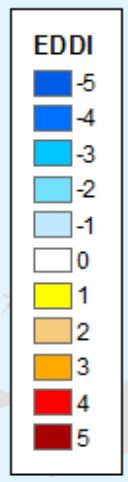
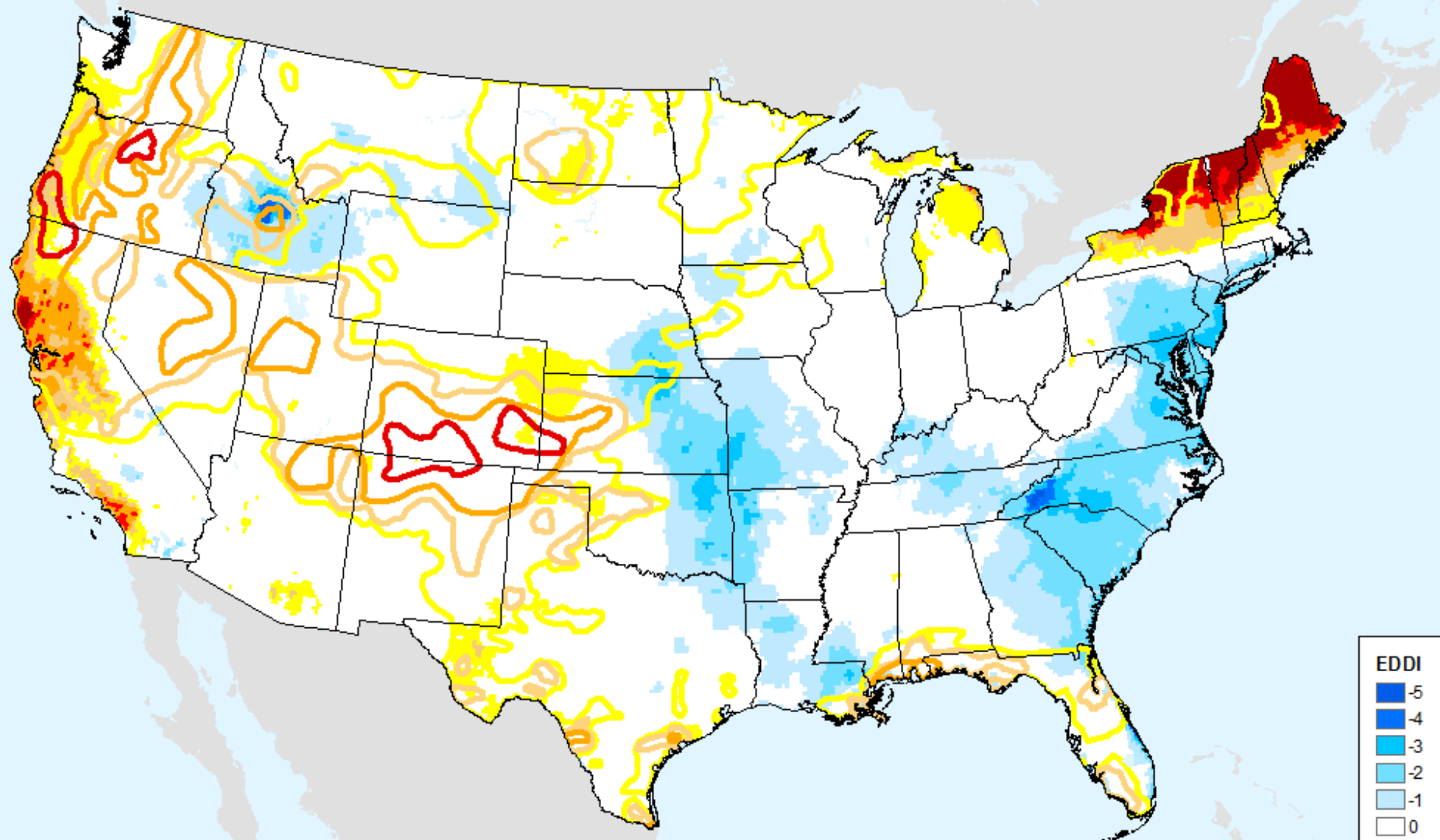

USDM for: May. 26, 2020

EDDI 1-week

As of: Tuesday, June 2, 2020

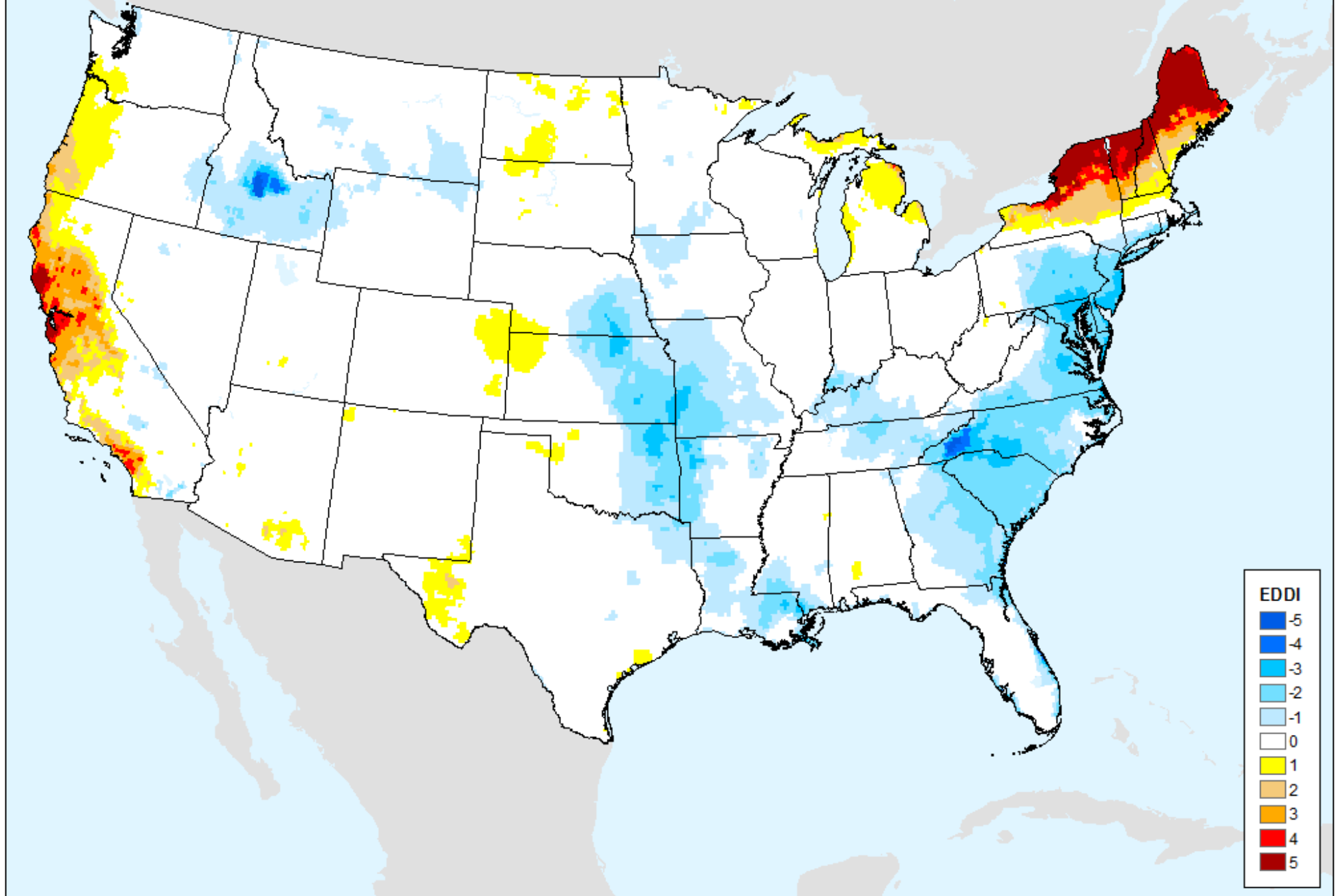

EDDI 2-week

As of: Tuesday, June 2, 2020

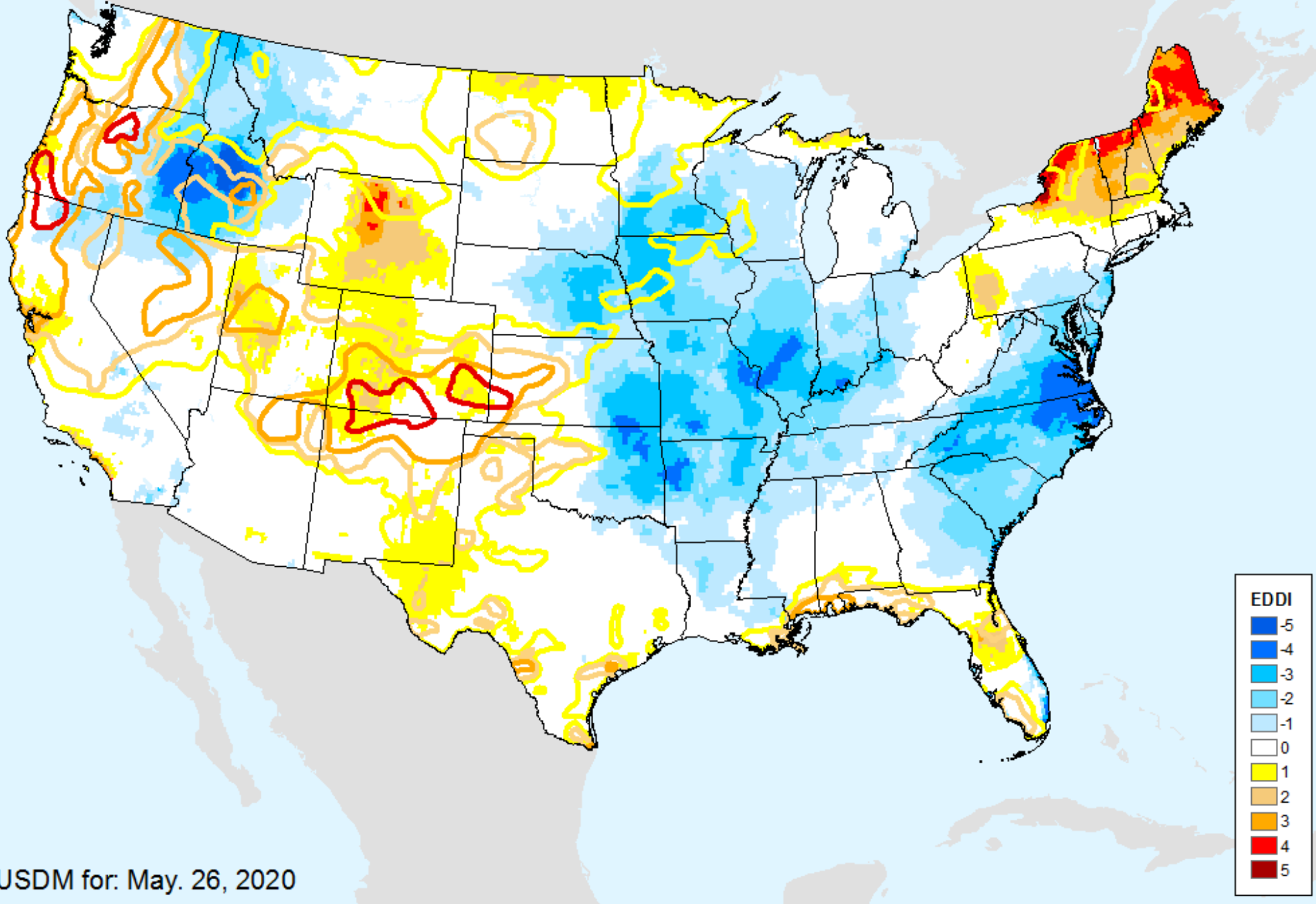

EDDI 2-week

As of: Tuesday, June 2, 2020

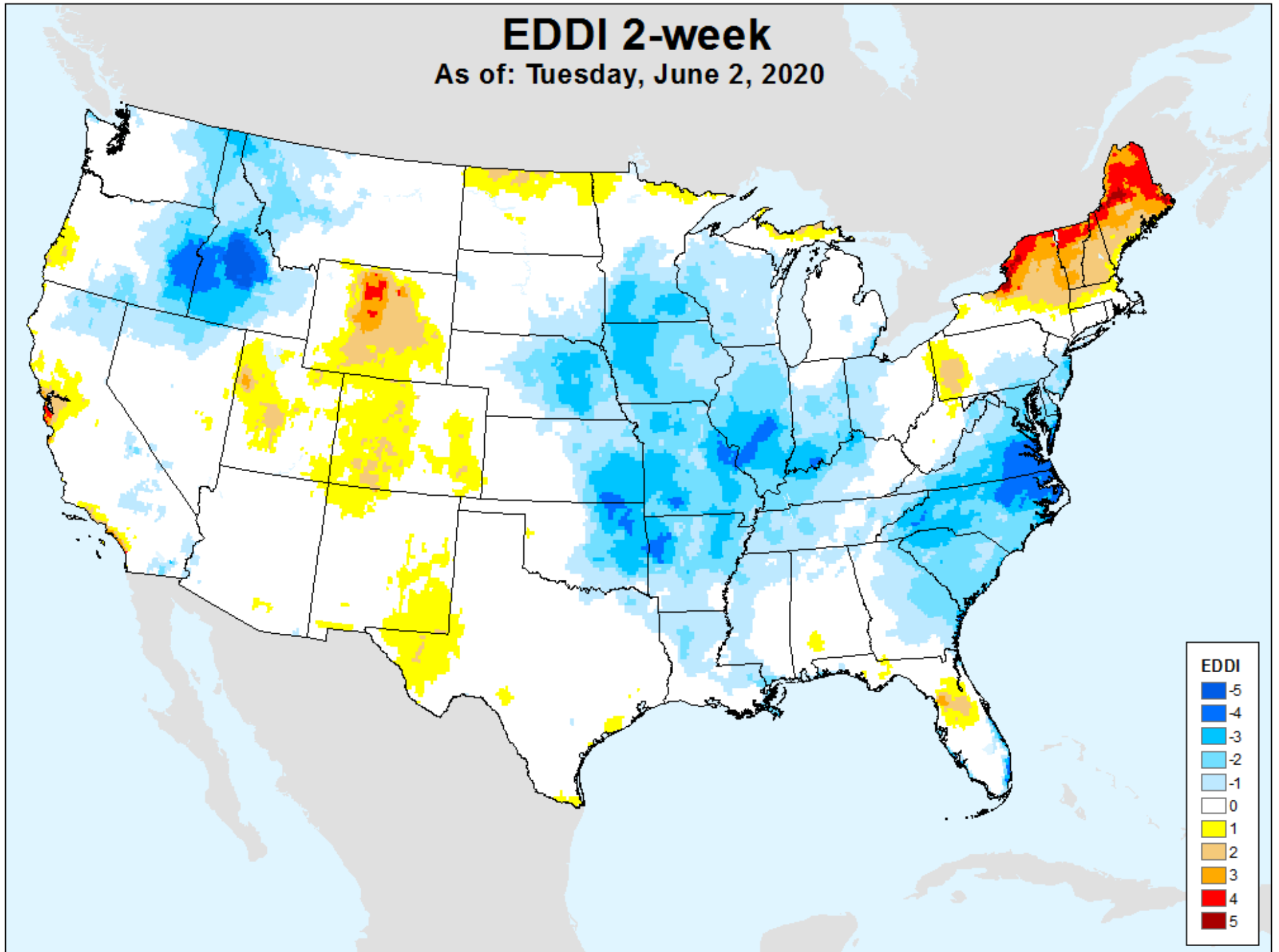

EDDI 3-week

As of: Tuesday, June 2, 2020

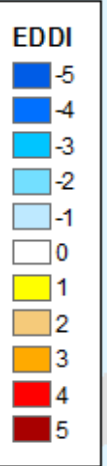
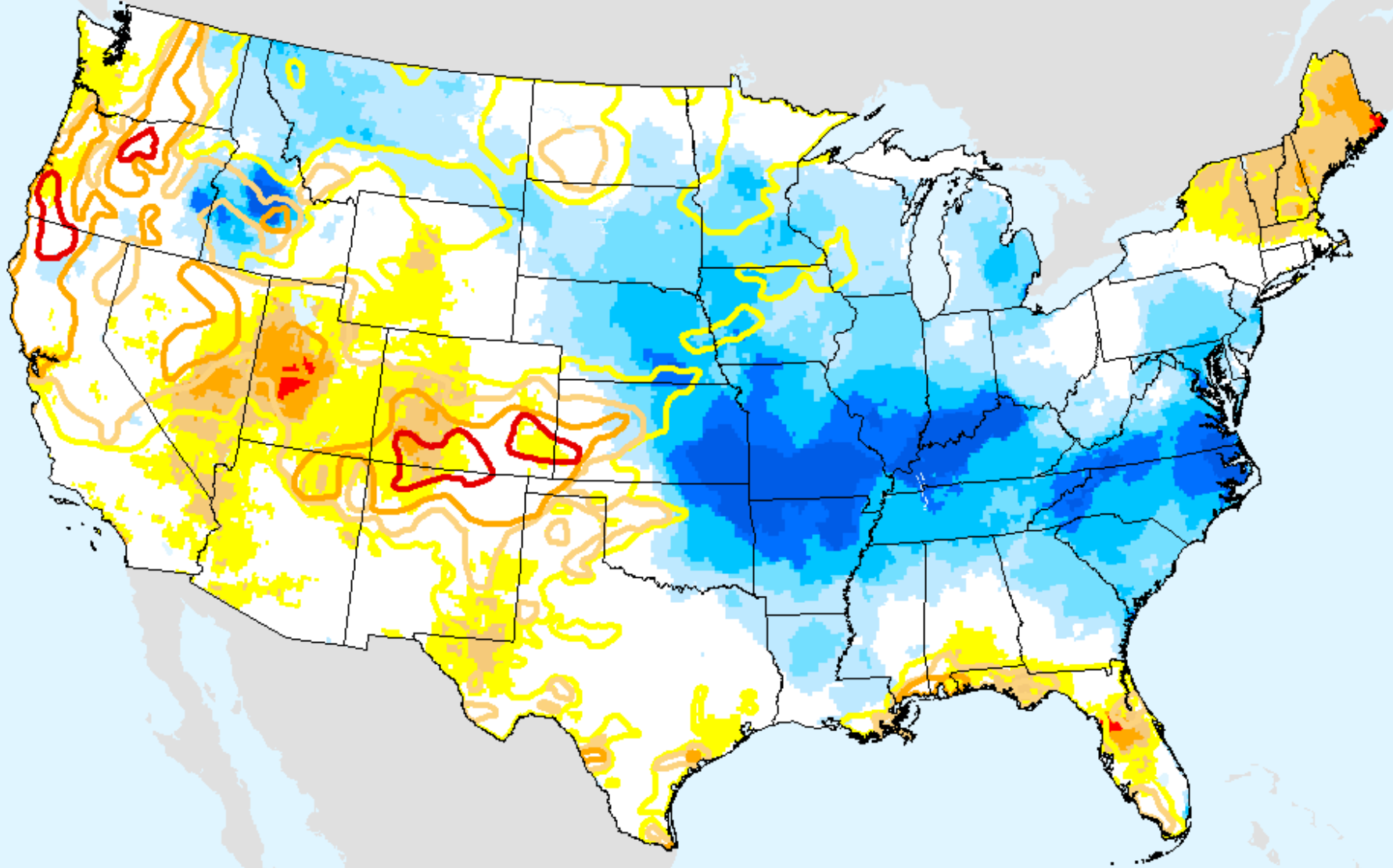

USDM for: May. 26, 2020

EDDI 3-week

As of: Tuesday, June 2, 2020

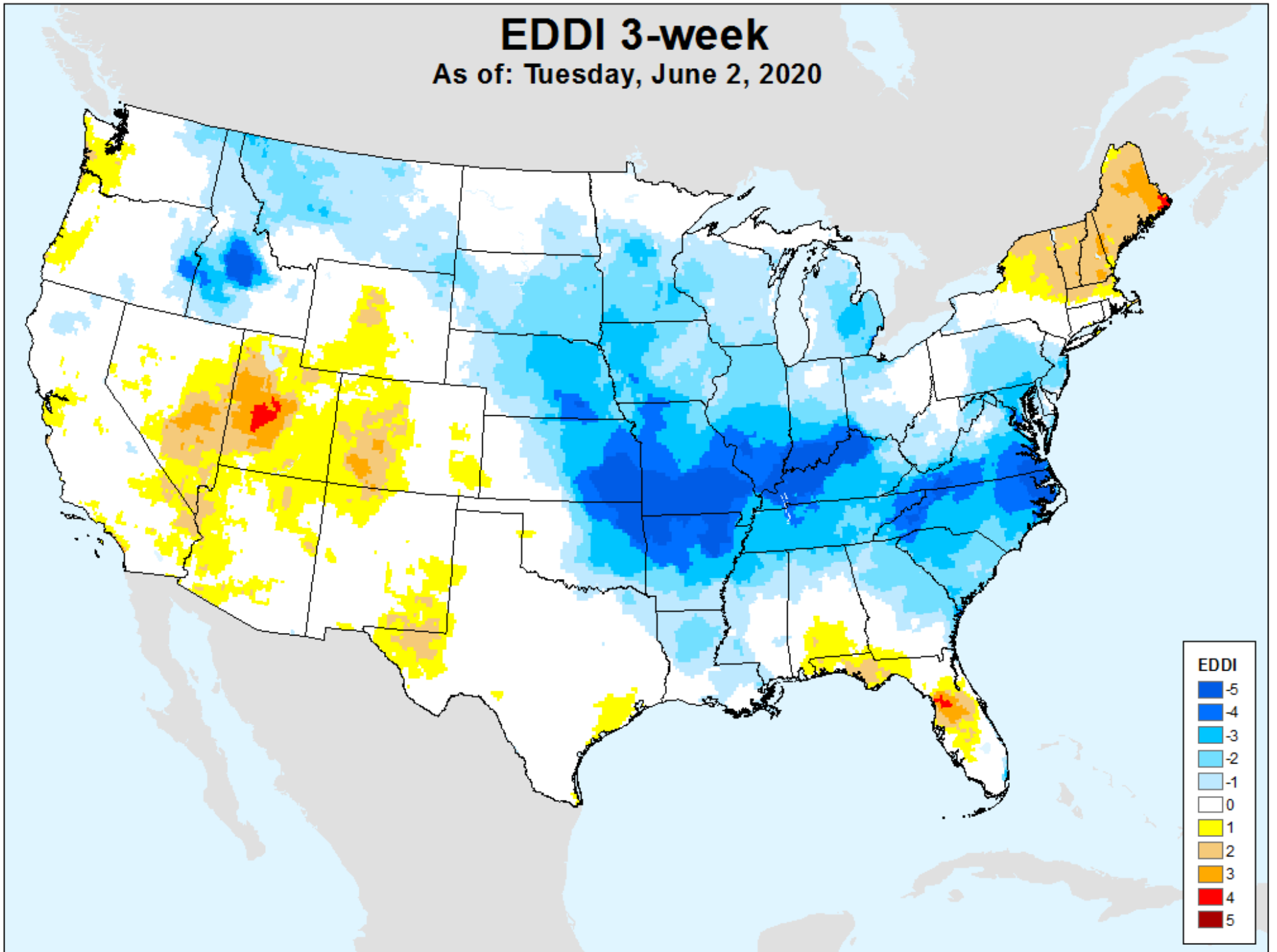

EDDI 4-week

As of: Tuesday, June 2, 2020

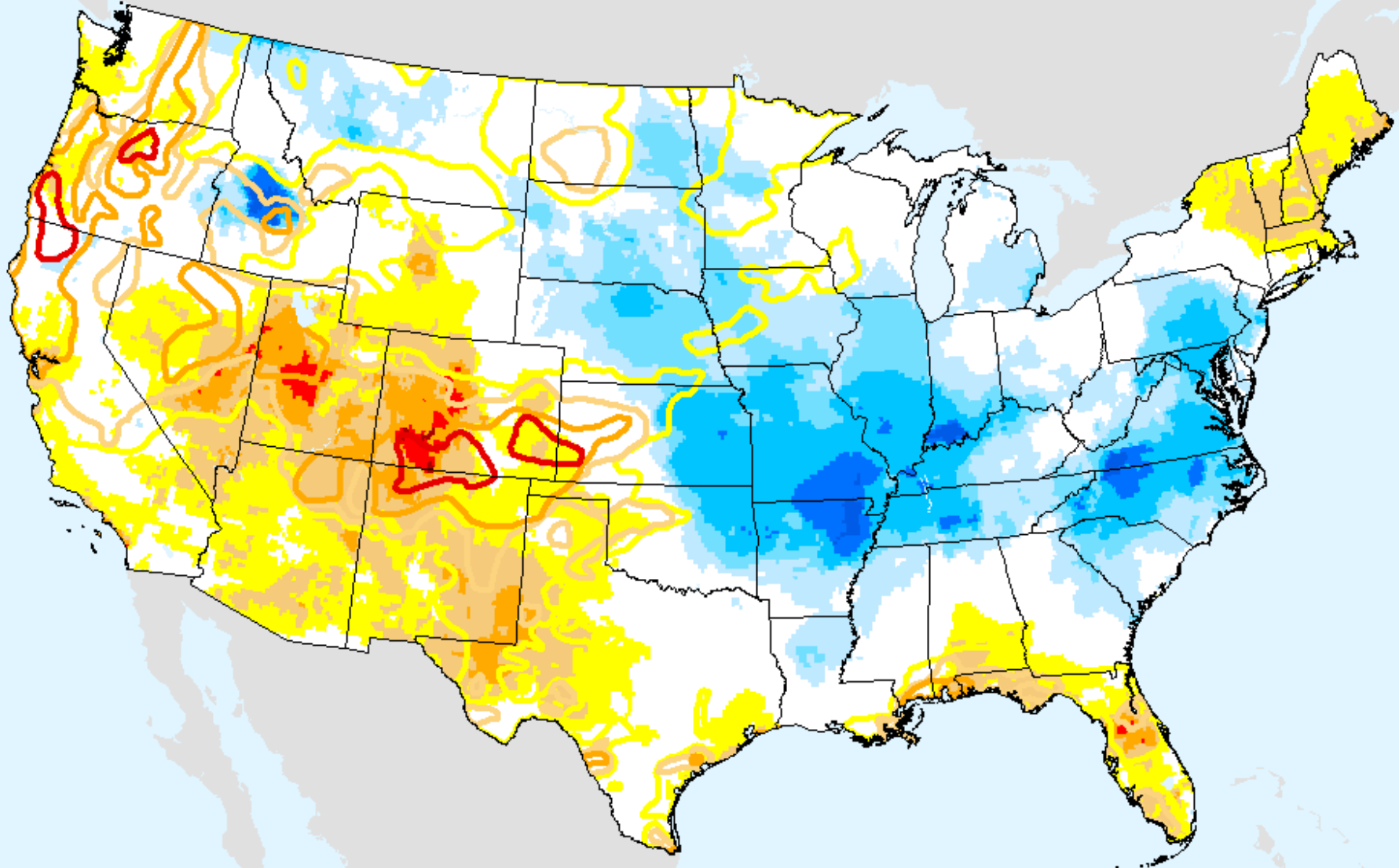

USDM for: May. 26, 2020

EDDI	
Dark Blue	-5
Blue	-4
Light Blue	-3
Light Blue	-2
White	-1
White	0
Yellow	1
Light Orange	2
Dark Orange	3
Red	4
Dark Red	5

EDDI 4-week

As of: Tuesday, June 2, 2020

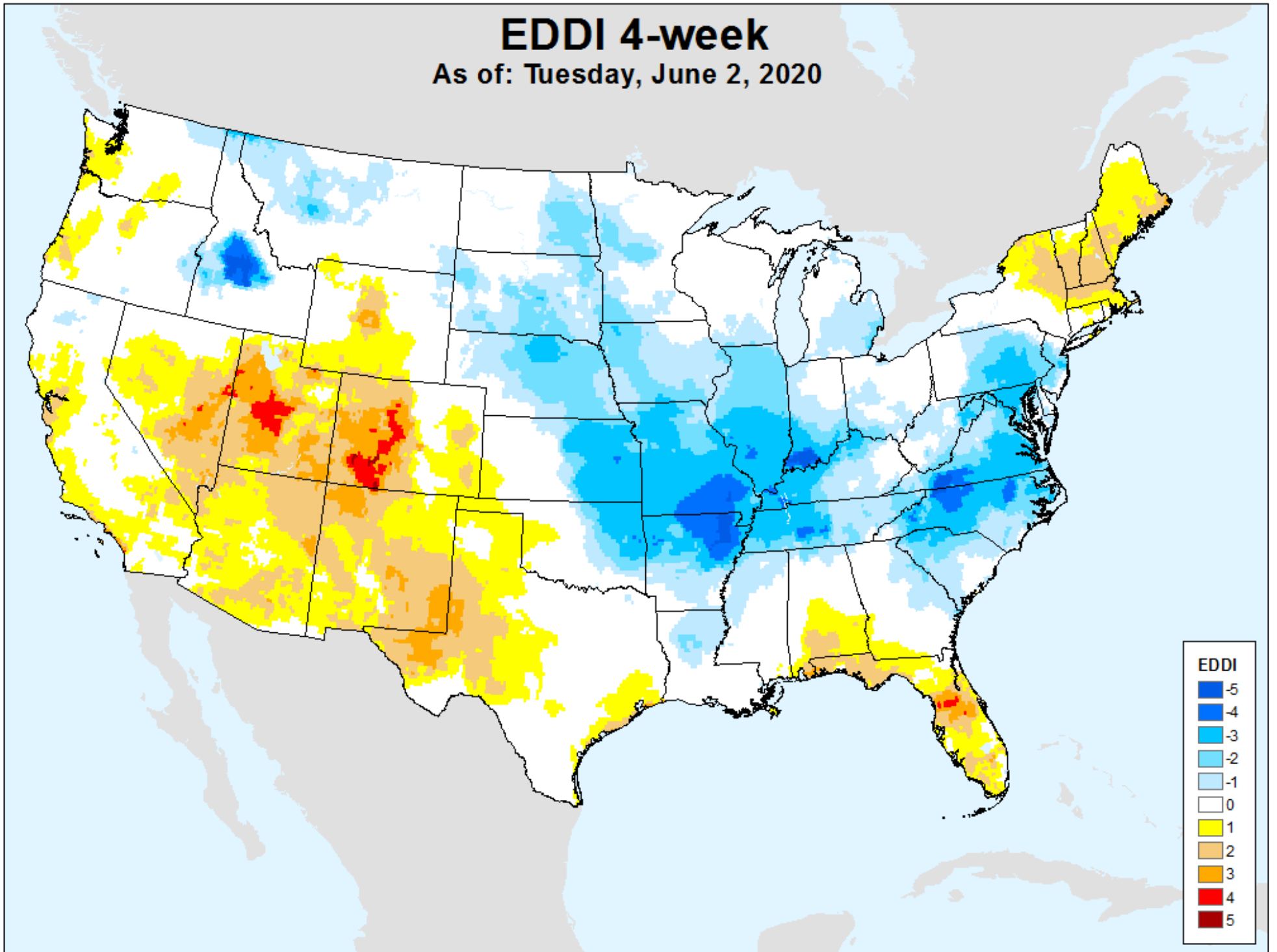

EDDI 5-week

As of: Tuesday, June 2, 2020

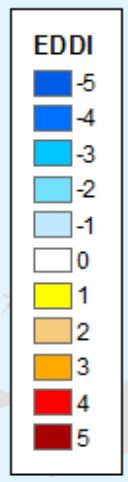
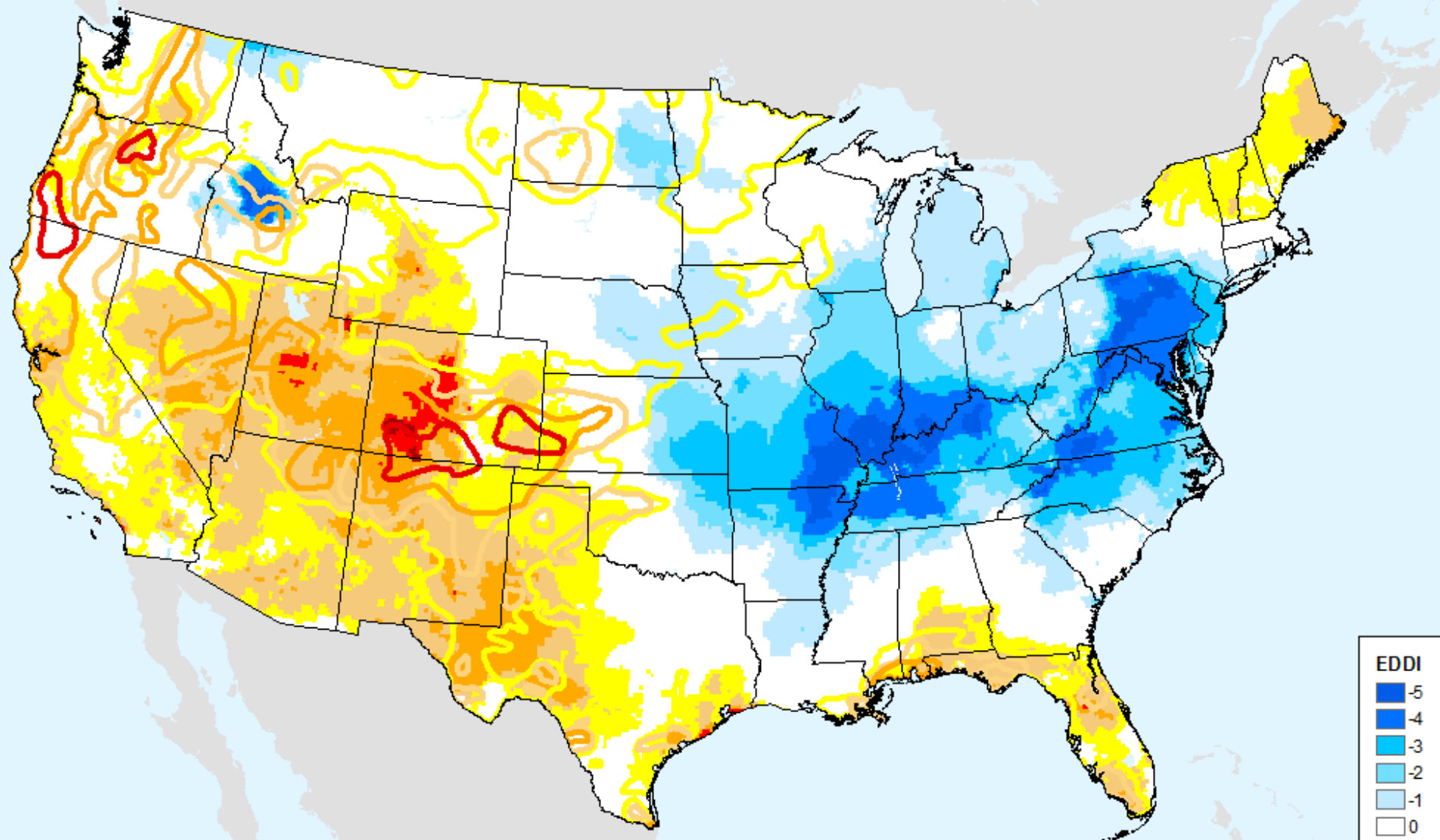

USDM for: May. 26, 2020

EDDI 5-week

As of: Tuesday, June 2, 2020

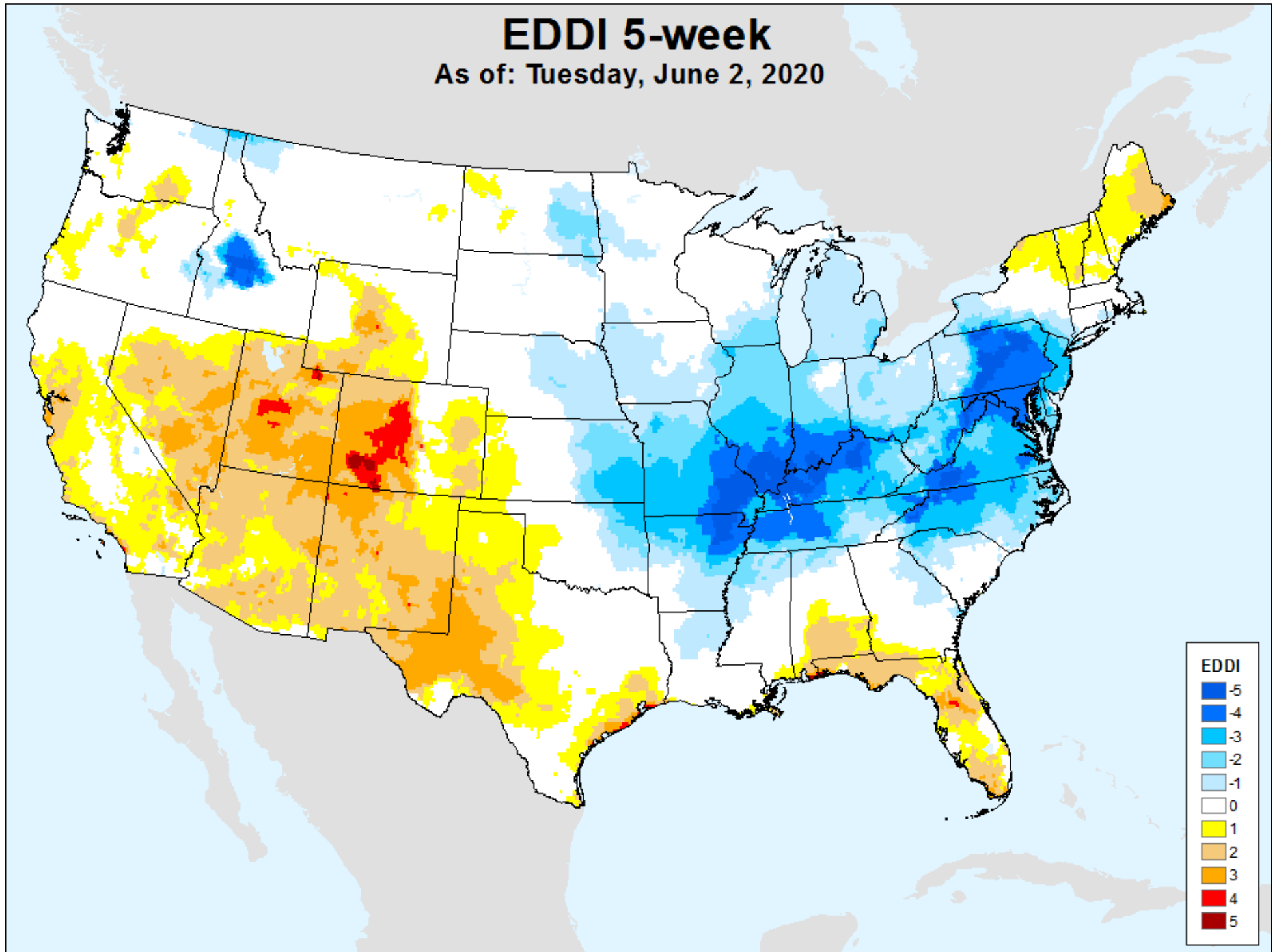

EDDI 6-week

As of: Tuesday, June 2, 2020

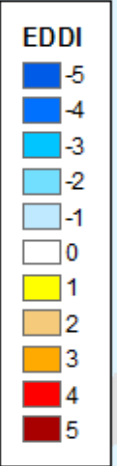
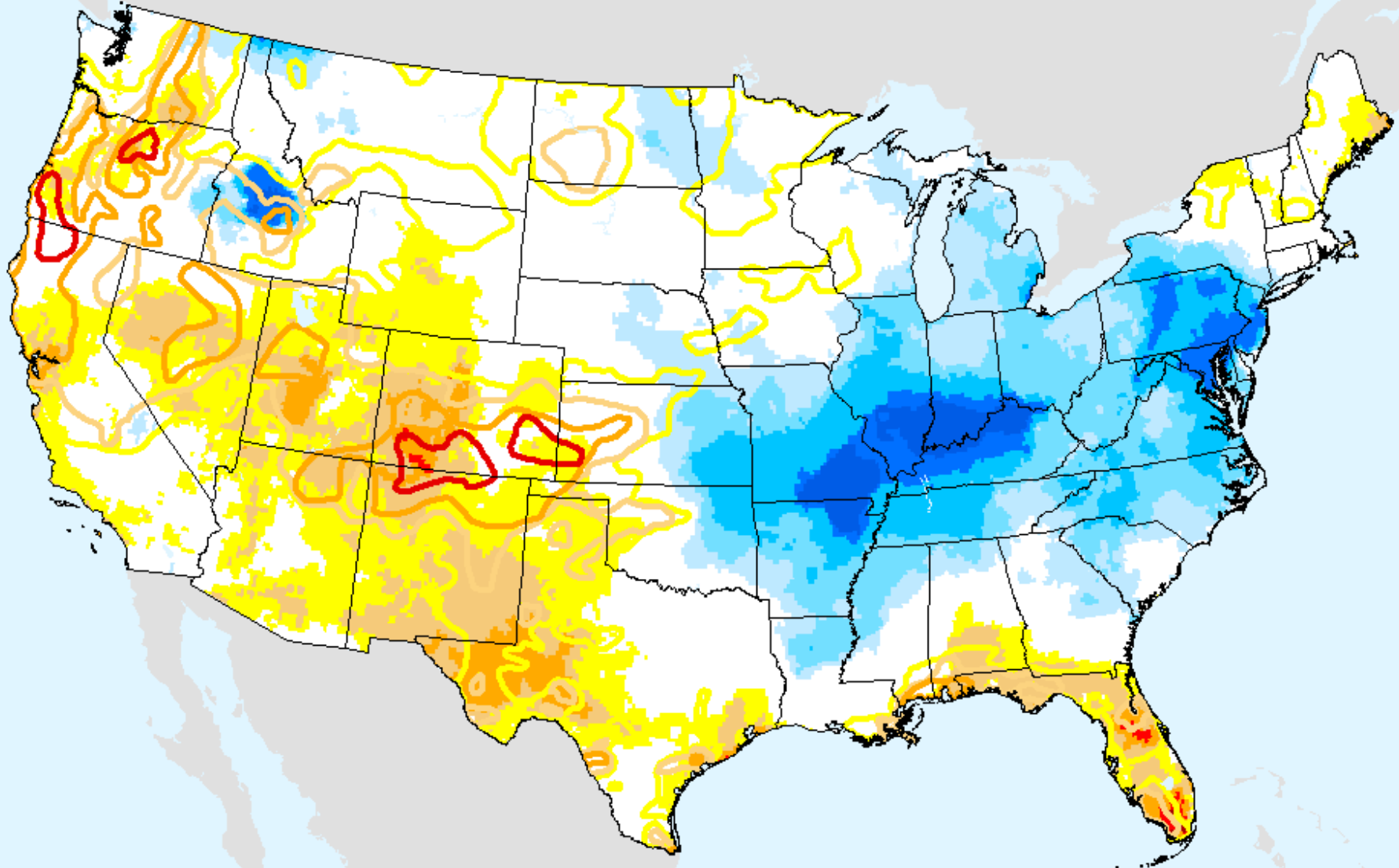

USDM for: May. 26, 2020

EDDI 6-week

As of: Tuesday, June 2, 2020

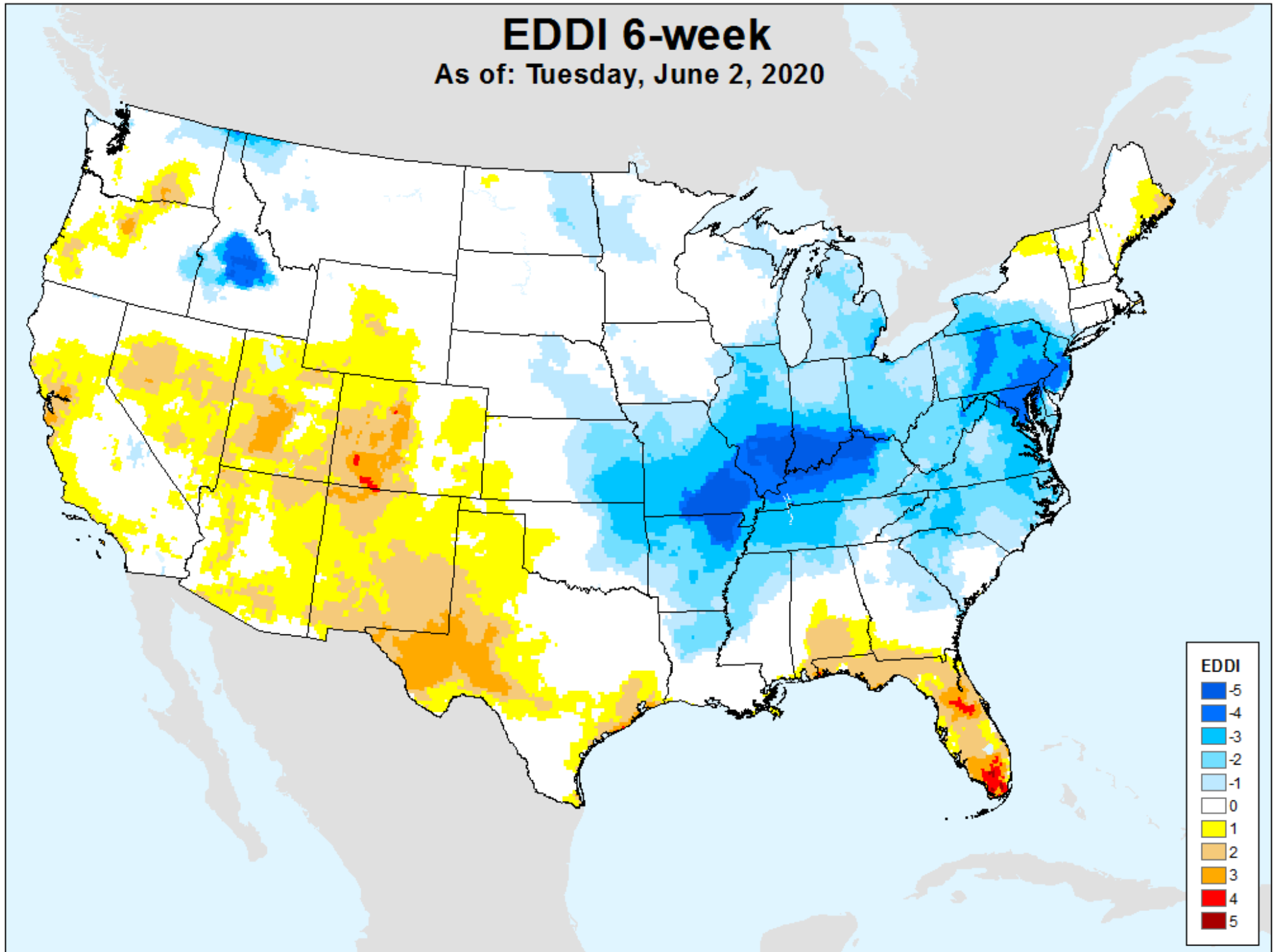

EDDI 7-week

As of: Tuesday, June 2, 2020

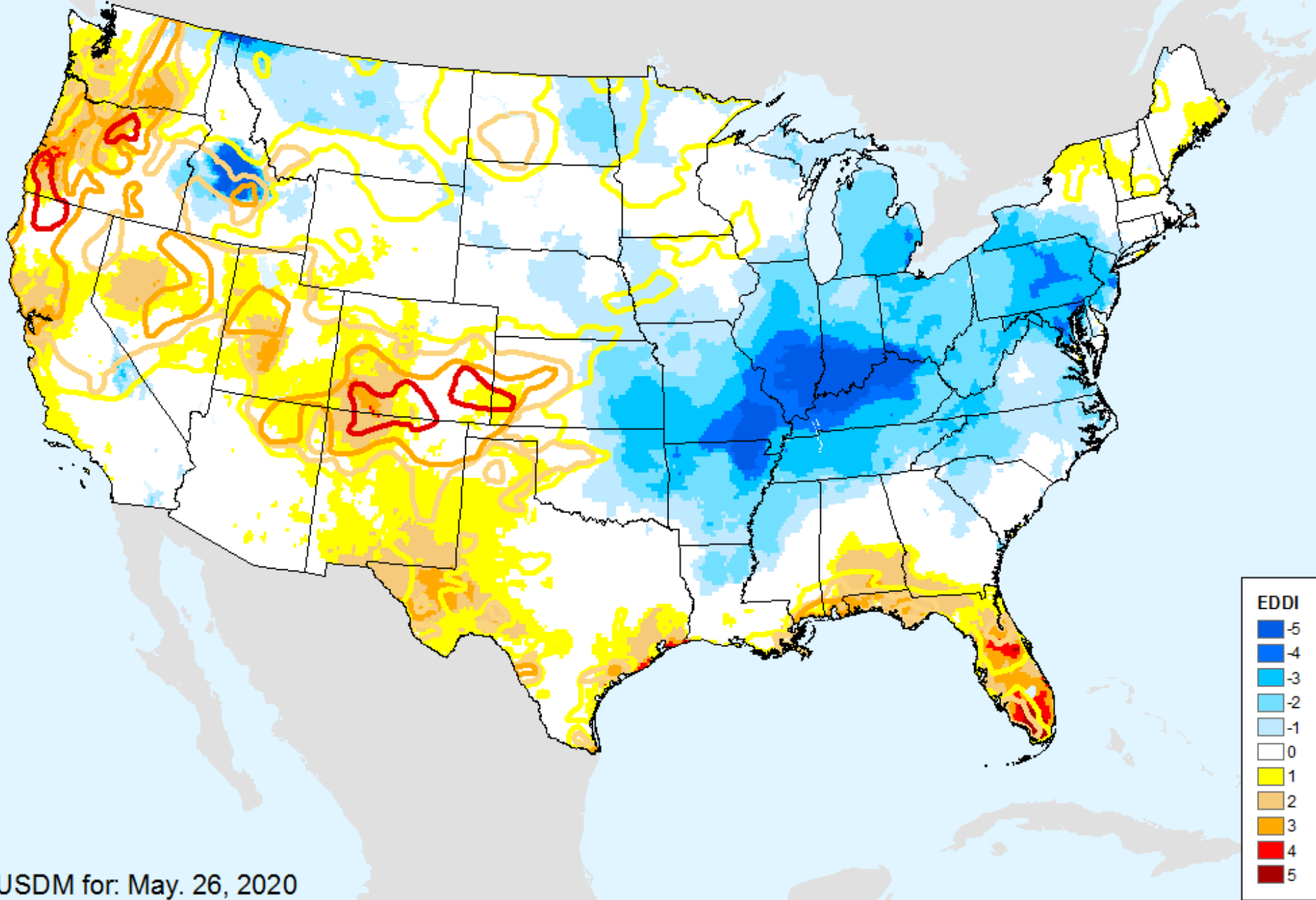

USDM for: May. 26, 2020

EDDI 7-week

As of: Tuesday, June 2, 2020

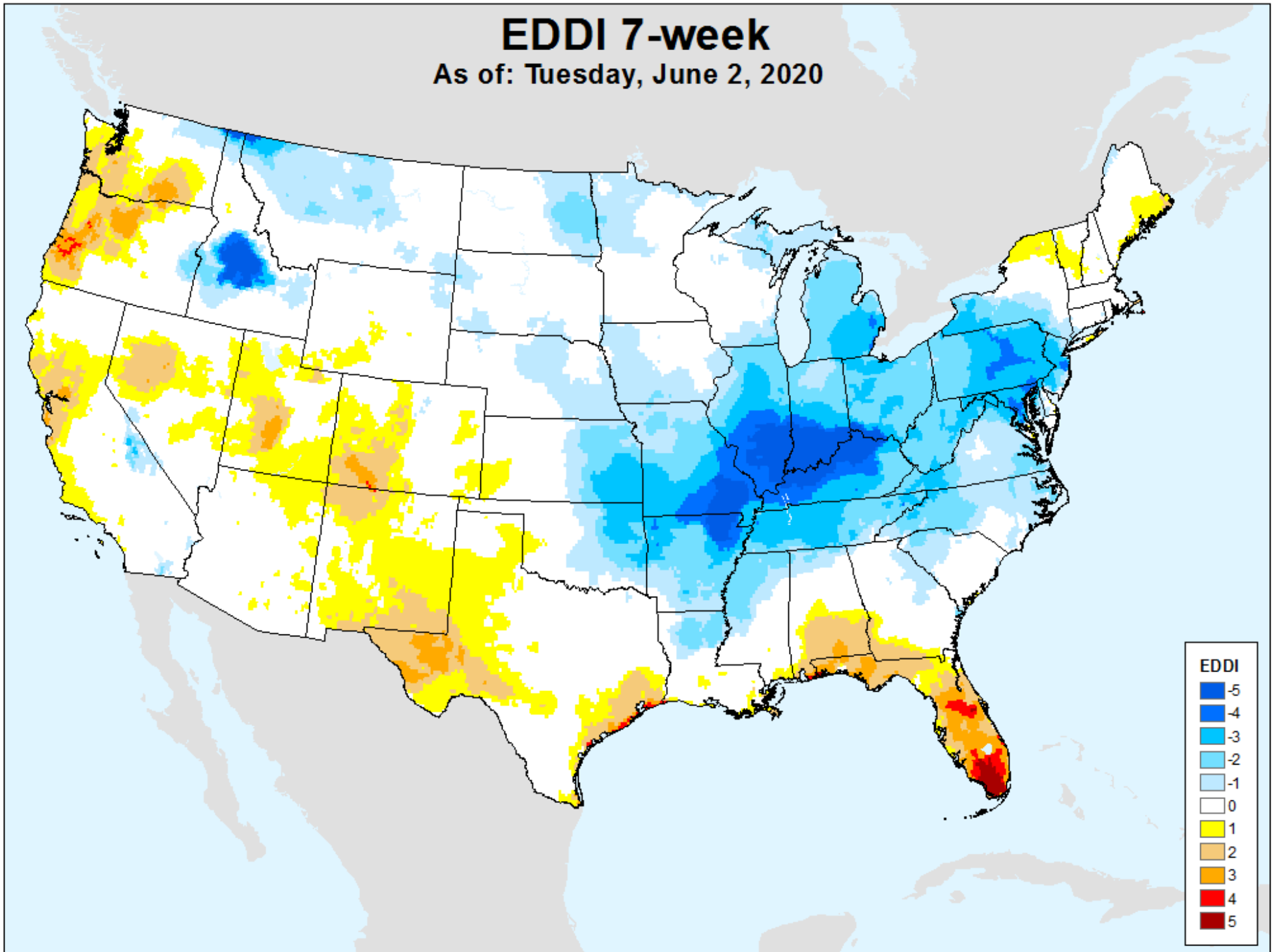

EDDI 8-week

As of: Tuesday, June 2, 2020

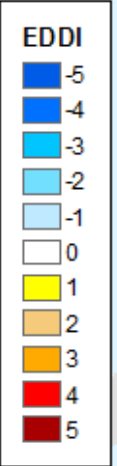
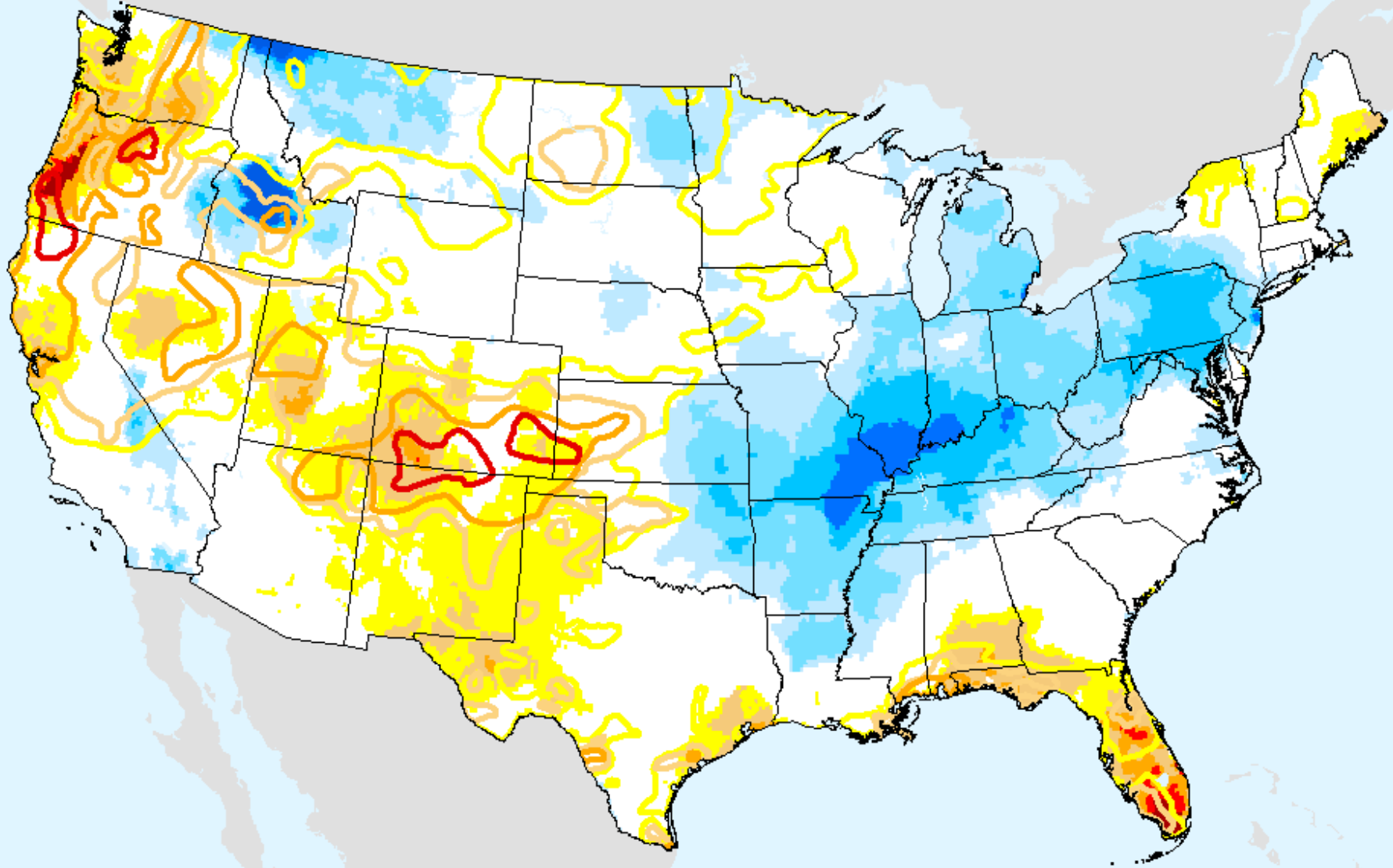

USDM for: May. 26, 2020

EDDI 8-week

As of: Tuesday, June 2, 2020

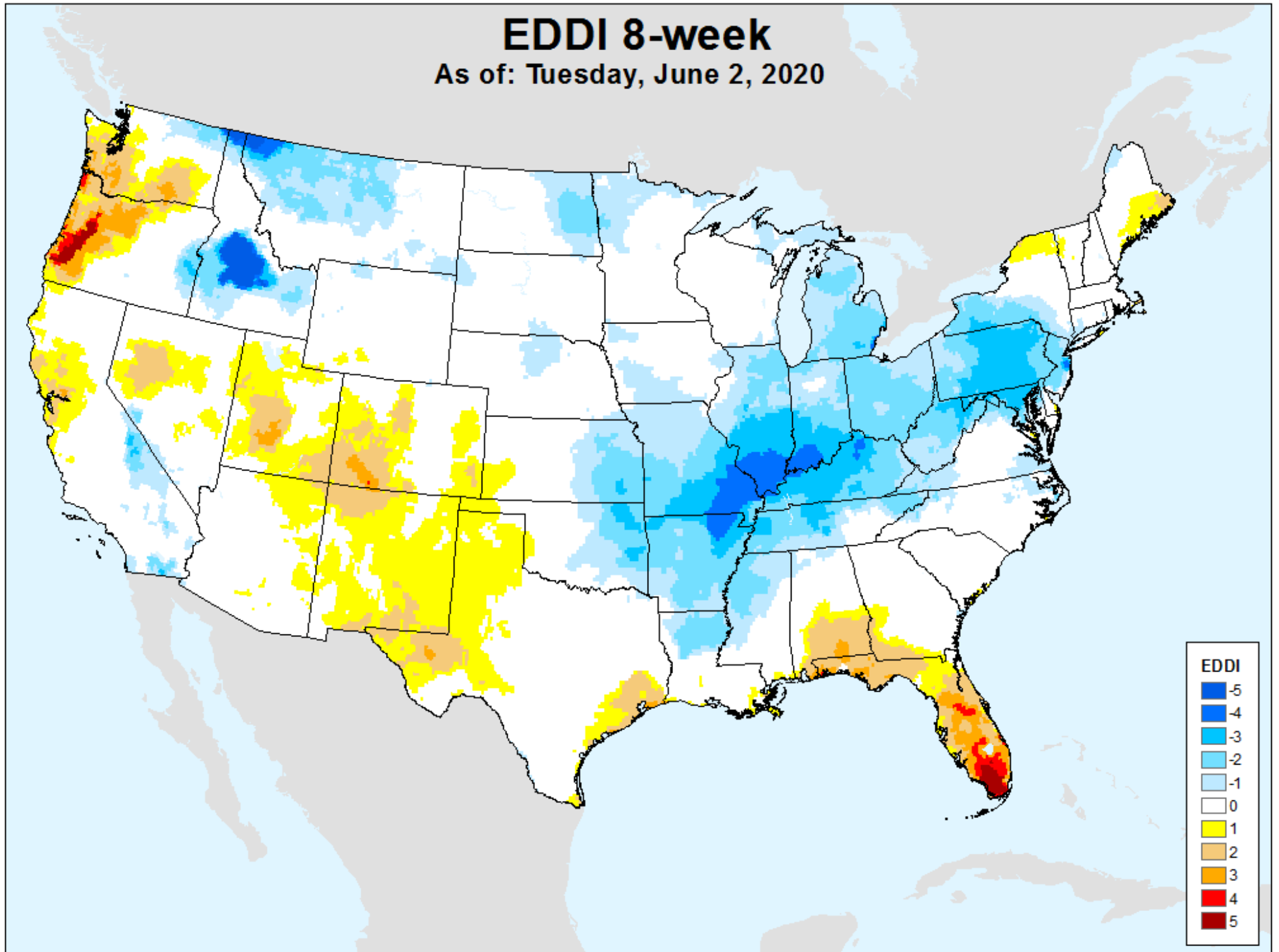

EDDI 9-week

As of: Tuesday, June 2, 2020

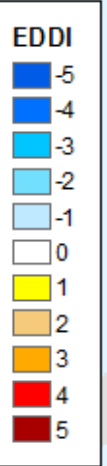
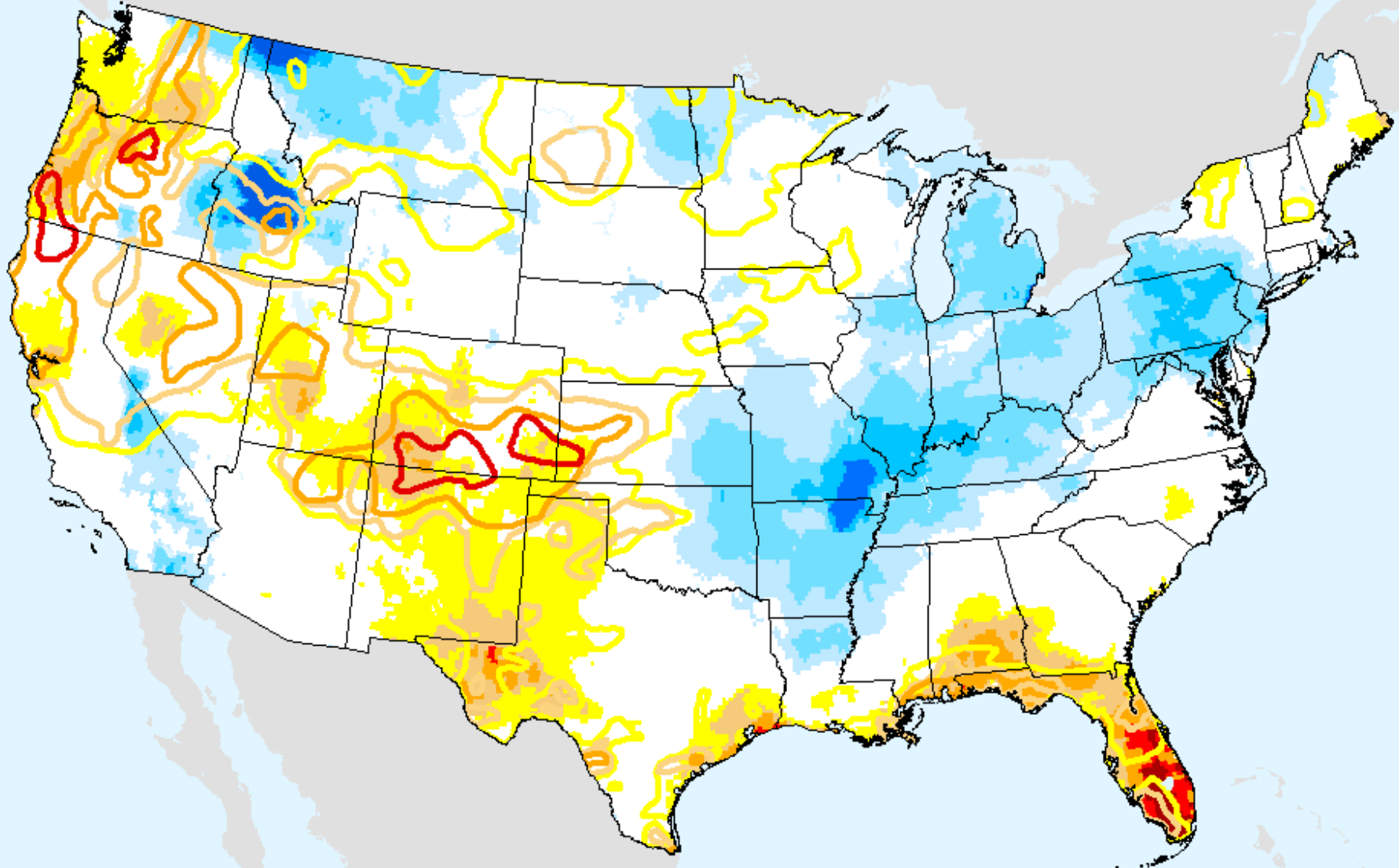

USDM for: May. 26, 2020

EDDI 9-week

As of: Tuesday, June 2, 2020

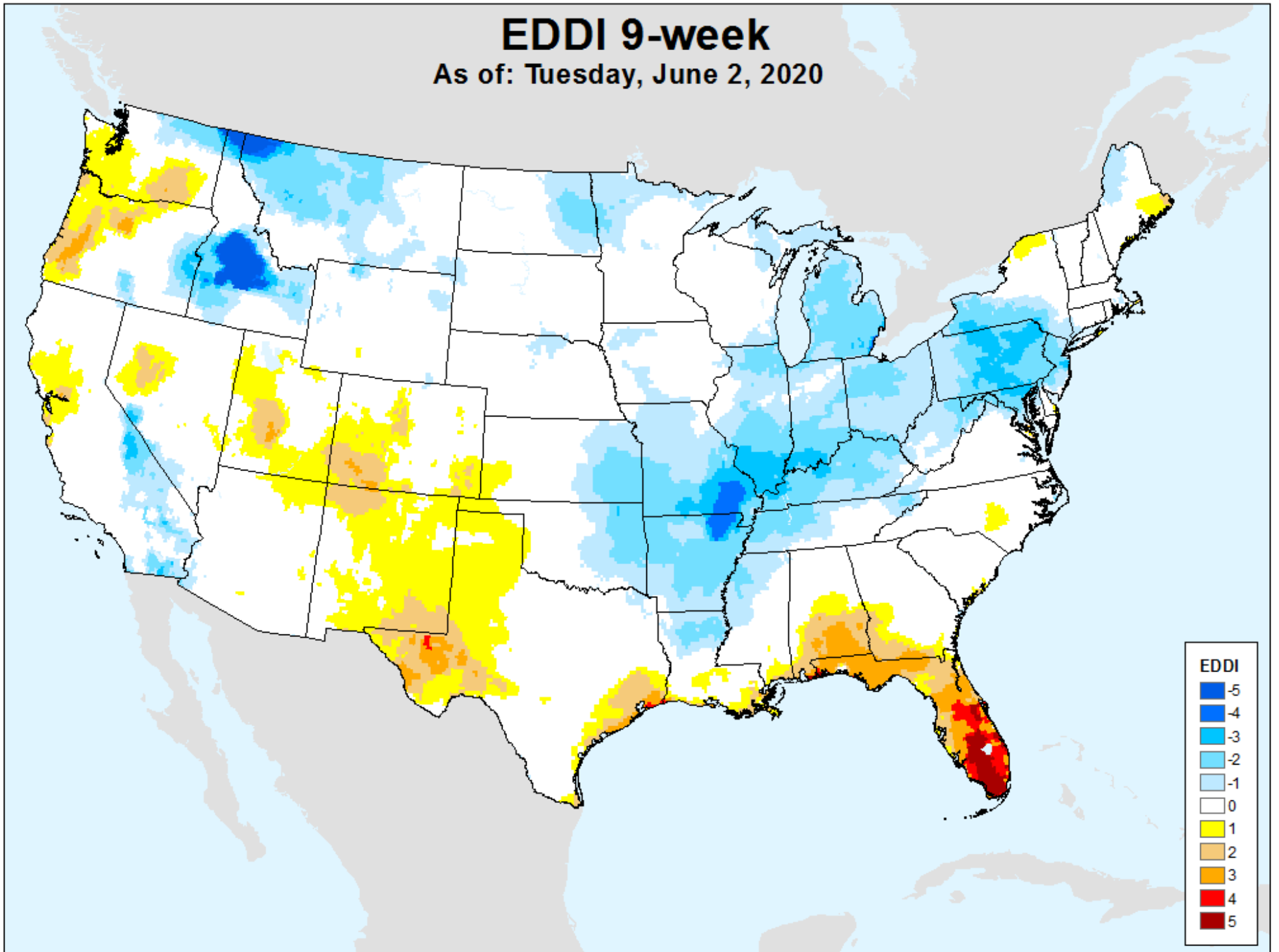

EDDI 10-week

As of: Tuesday, June 2, 2020

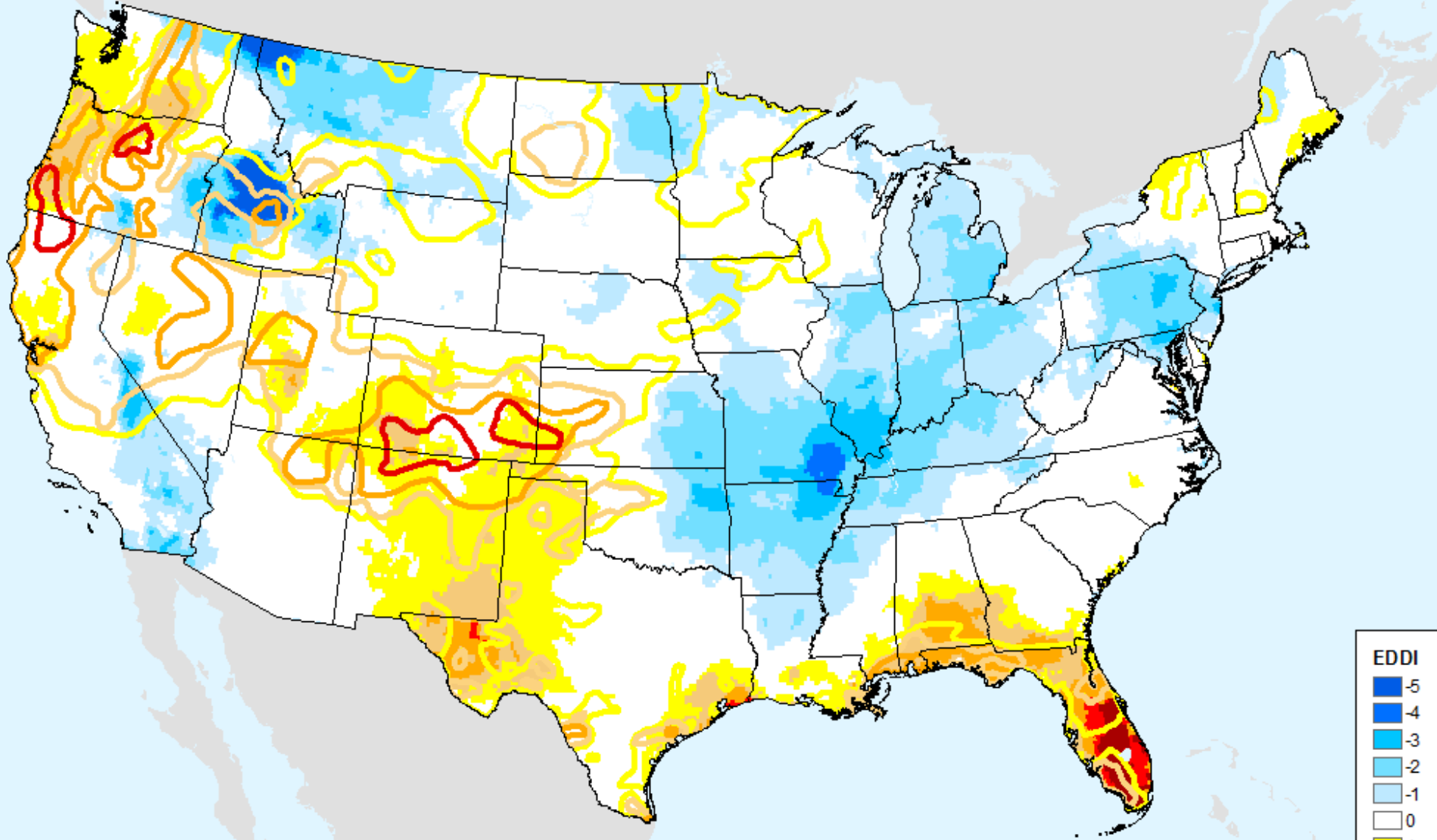

USDM for: May. 26, 2020

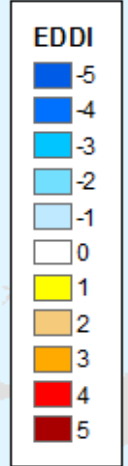

EDDI 10-week

As of: Tuesday, June 2, 2020

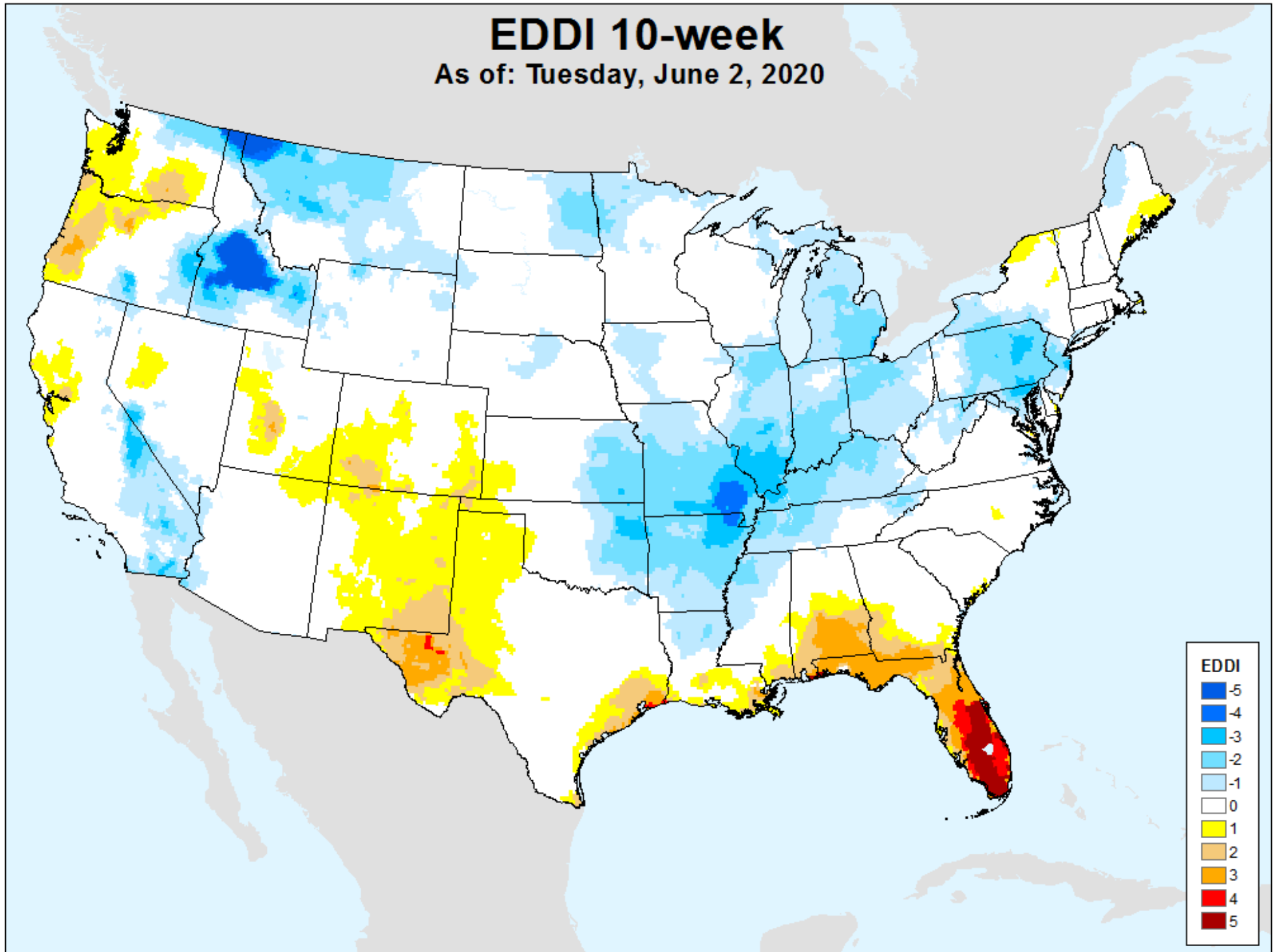

EDDI 11-week

As of: Tuesday, June 2, 2020

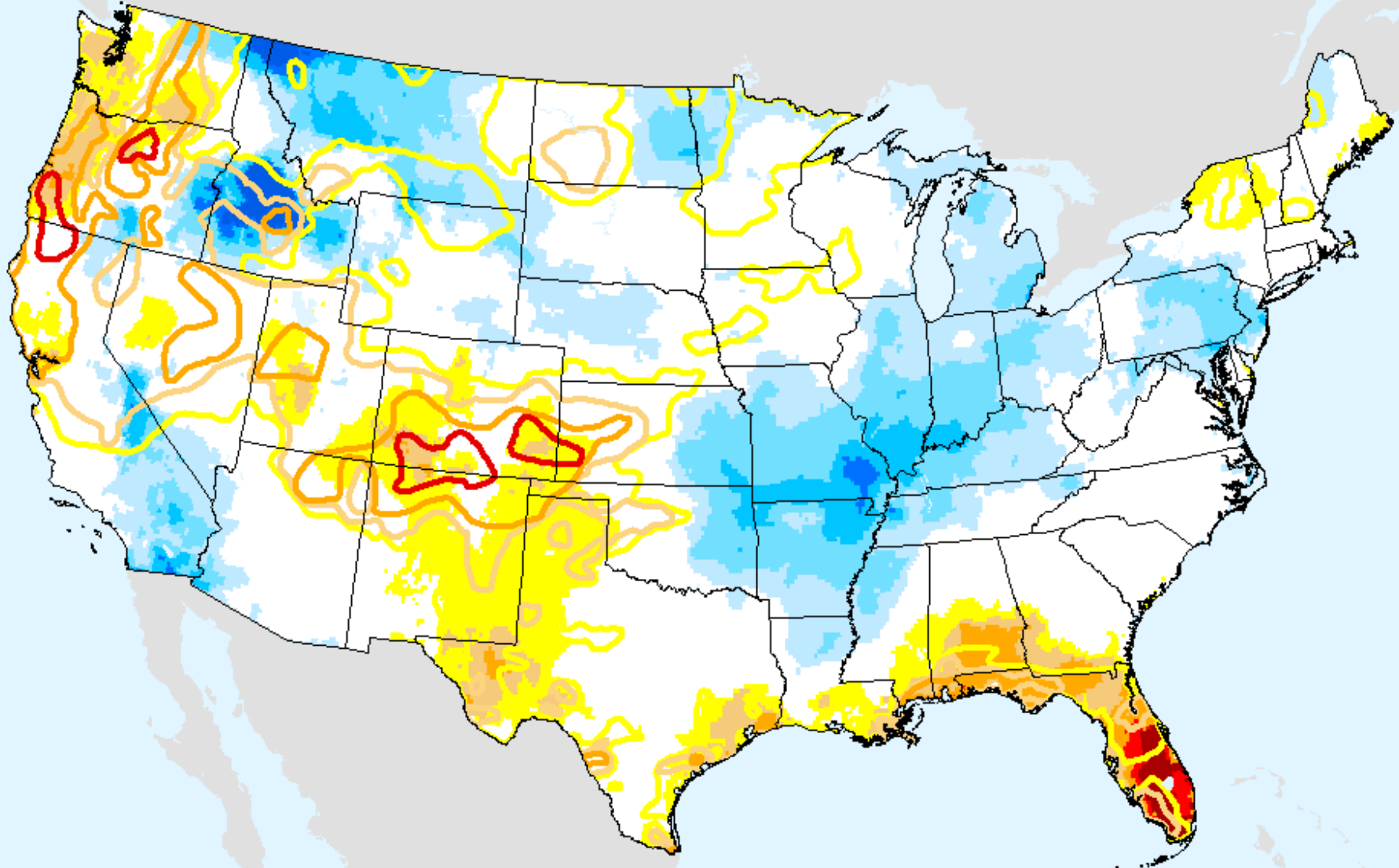

USDM for: May. 26, 2020

EDDI	
Dark Blue	-5
Blue	-4
Light Blue	-3
White	-2
White	-1
White	0
Yellow	1
Orange	2
Dark Orange	3
Red	4
Dark Red	5

EDDI 11-week

As of: Tuesday, June 2, 2020

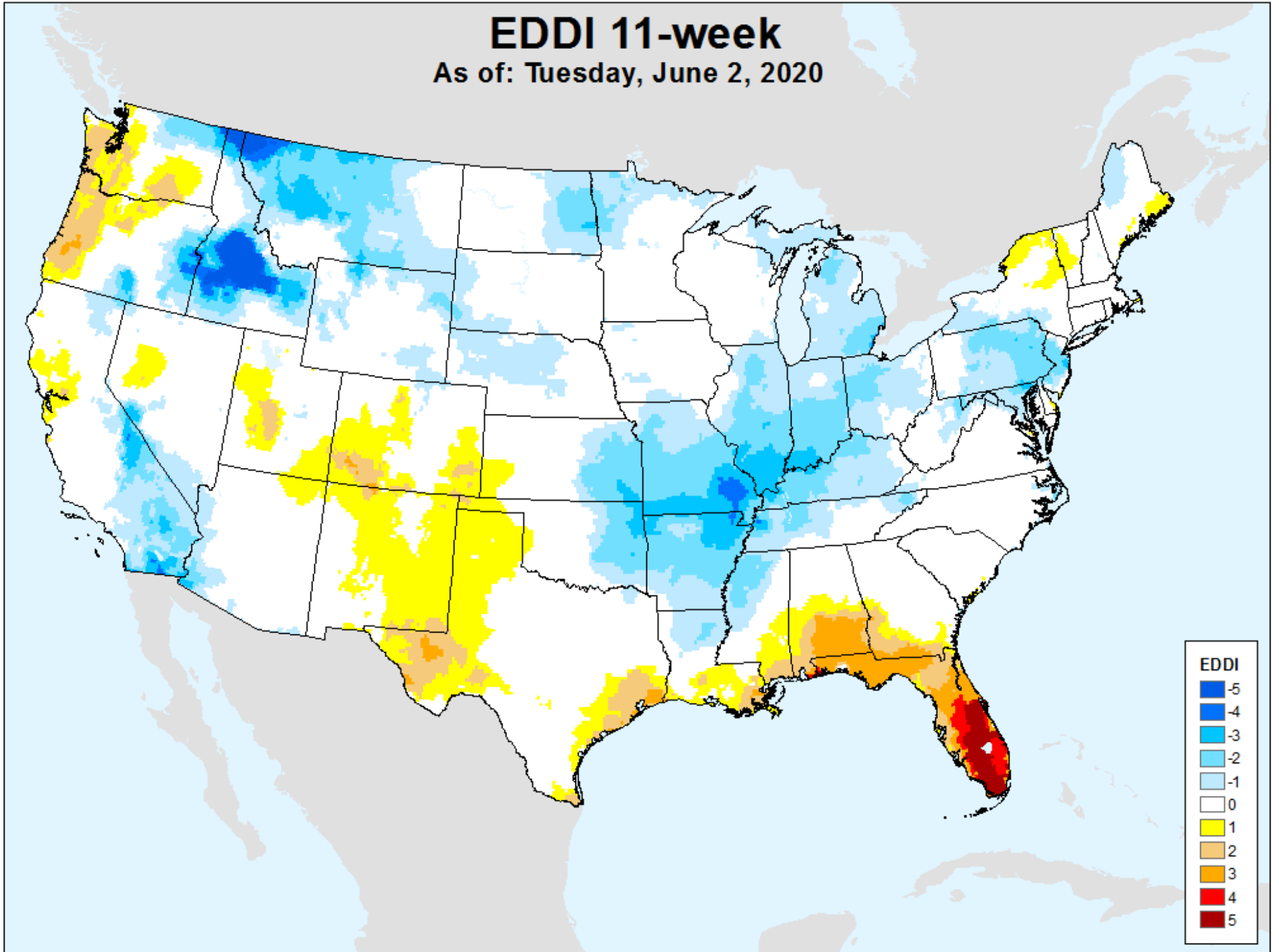

EDDI 12-week

As of: Tuesday, June 2, 2020

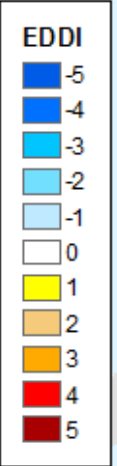
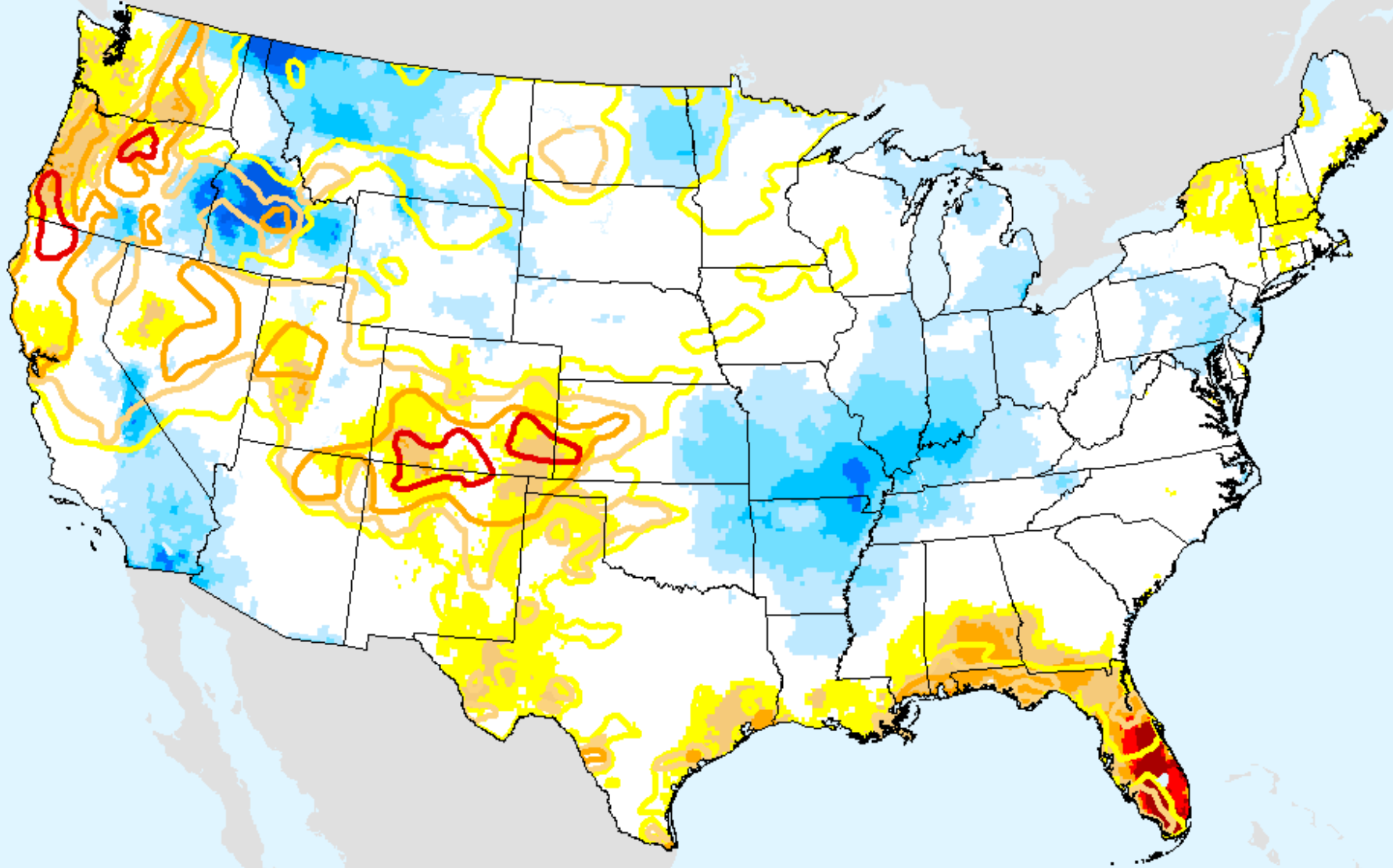

USDM for: May. 26, 2020

EDDI 12-week

As of: Tuesday, June 2, 2020

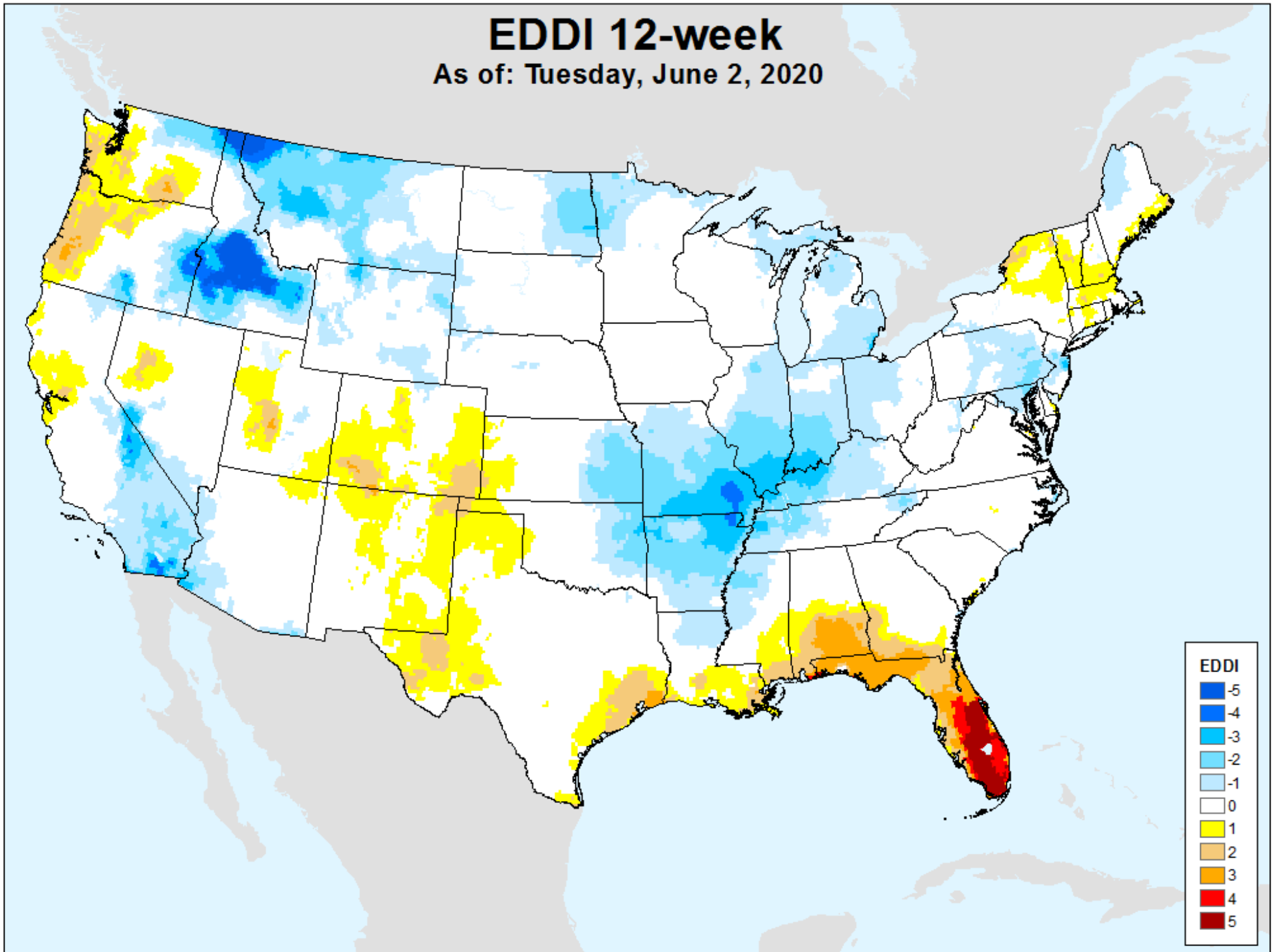

Vegetation Drought Response Index (VegDRI)

As of: Tuesday, June 2, 2020

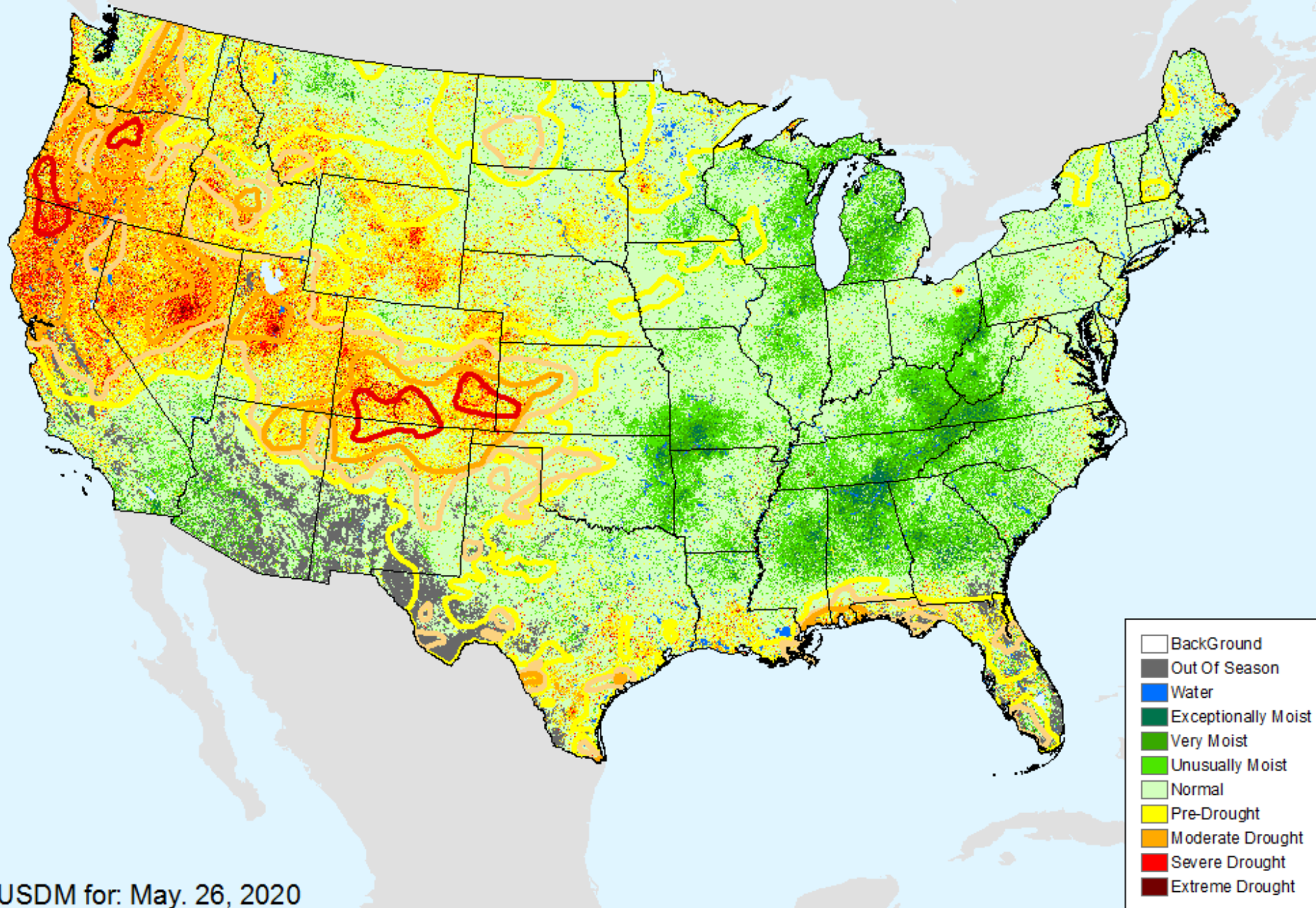

USDM for: May. 26, 2020

Vegetation Drought Response Index (VegDRI)

As of: Tuesday, June 2, 2020

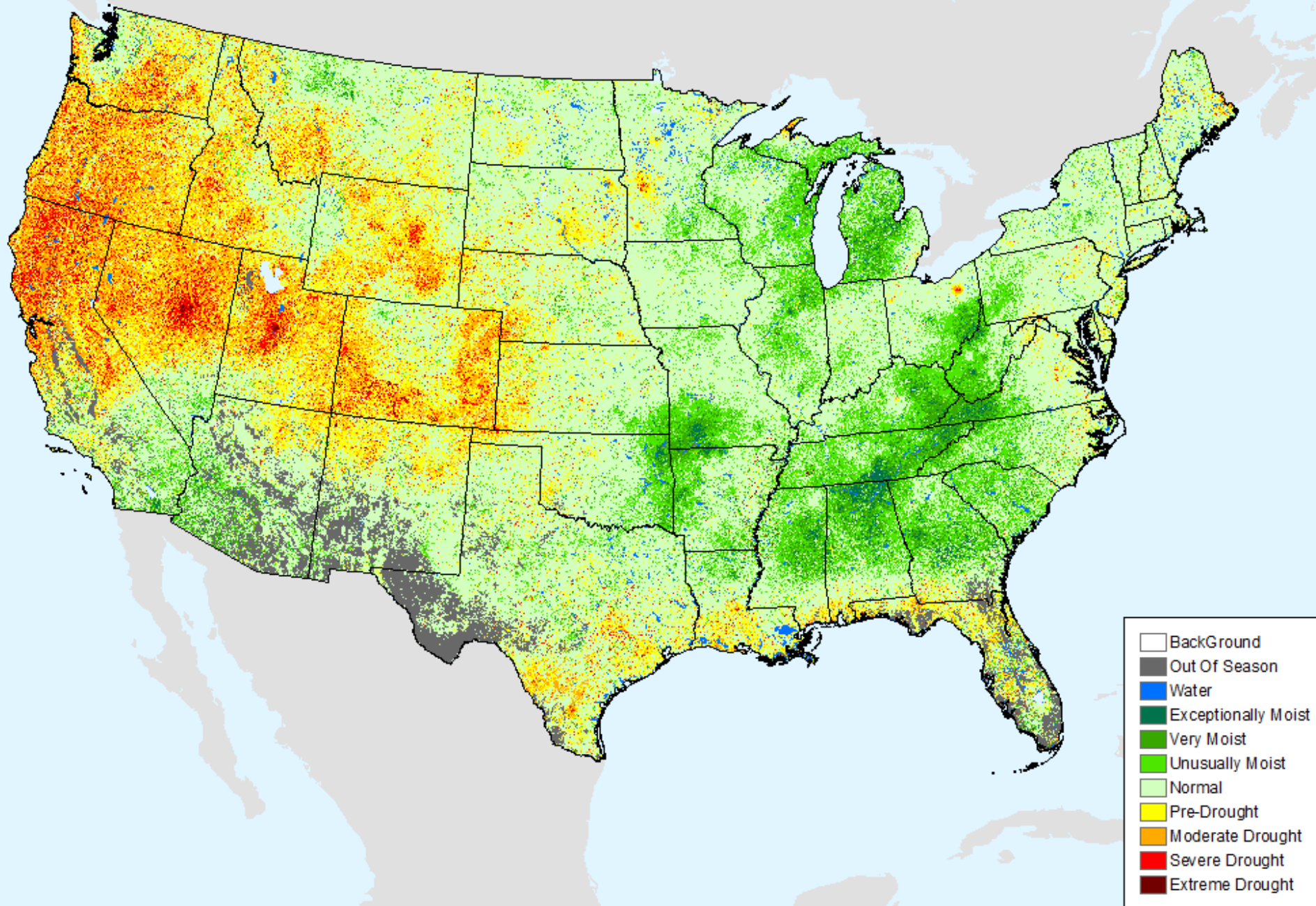

GRACE-Based Shallow Groundwater Drought Indicator

As of: Tuesday, June 2, 2020

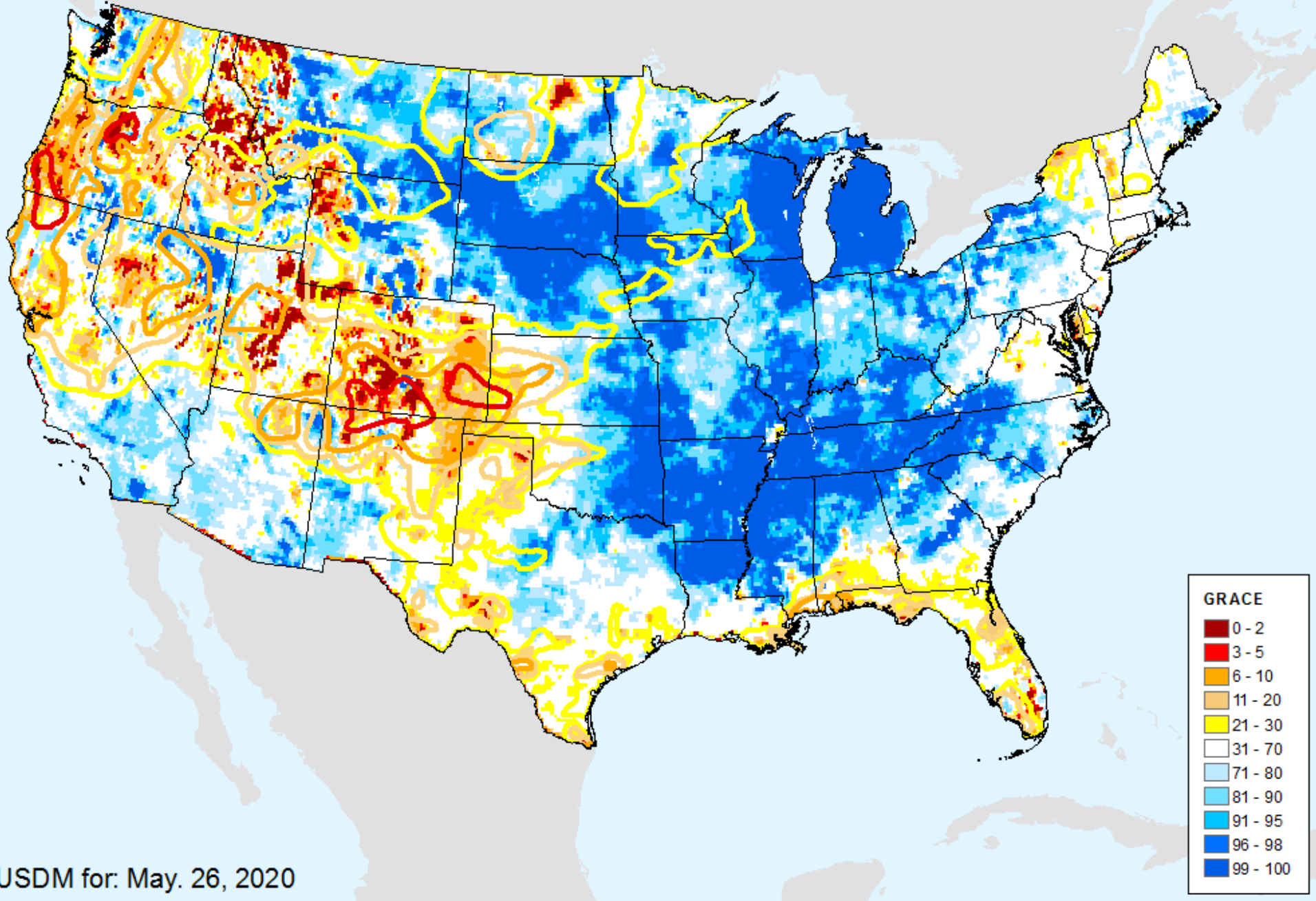

USDM for: May. 26, 2020

GRACE-Based Shallow Groundwater Drought Indicator

As of: Tuesday, June 2, 2020

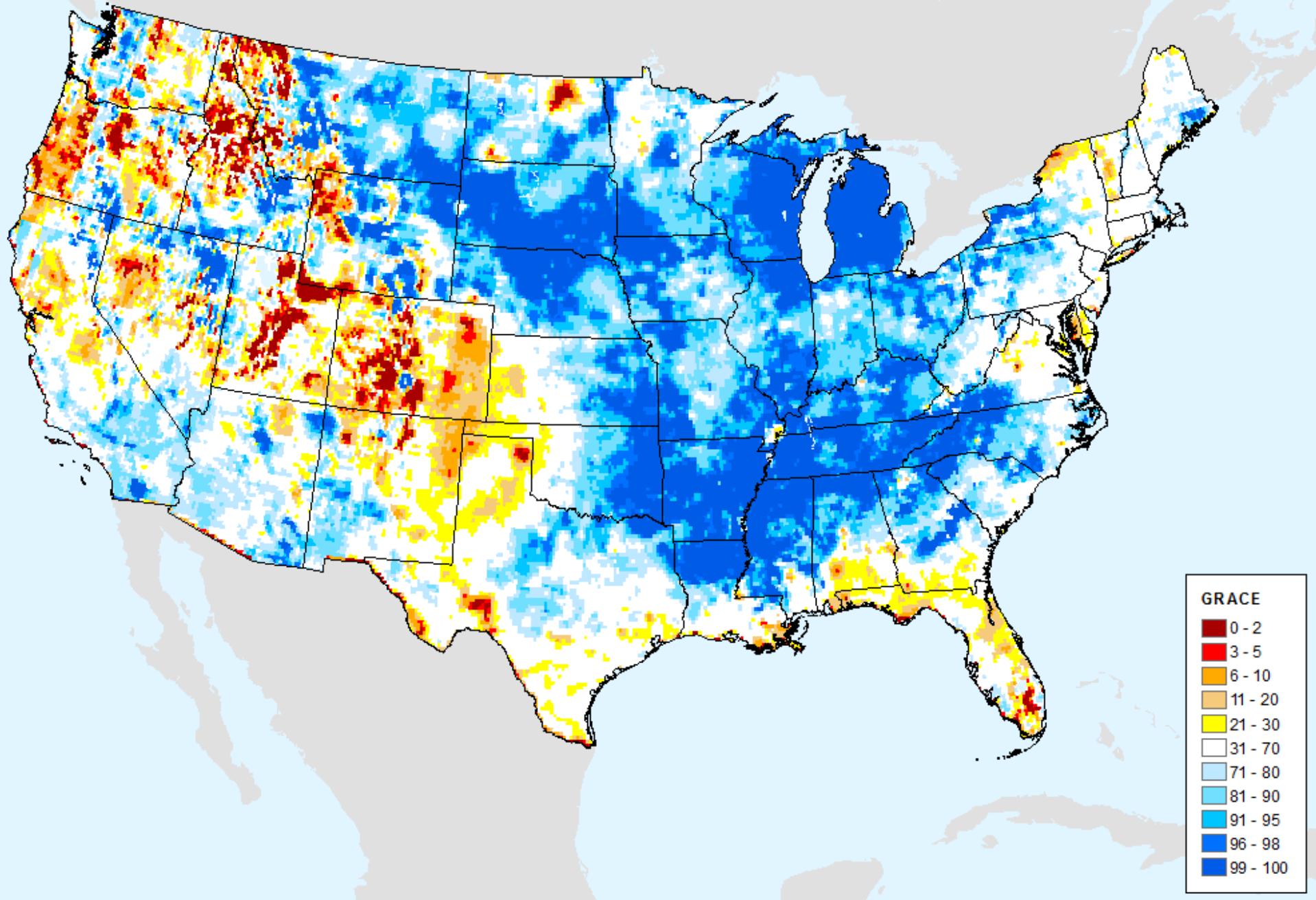

GRACE-Based Root Zone Soil Moisture Drought Indicator

As of: Tuesday, June 2, 2020

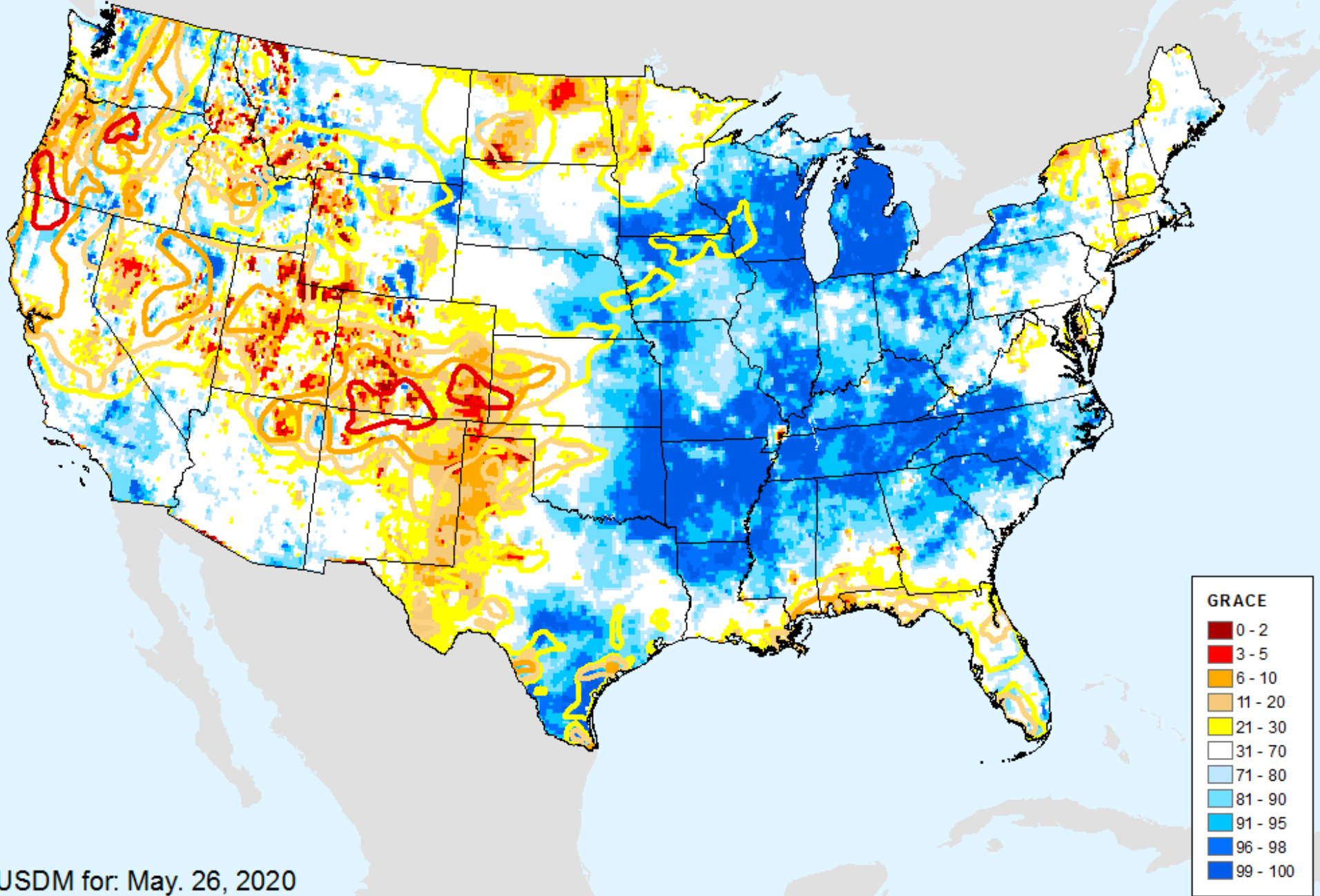

GRACE-Based Root Zone Soil Moisture Drought Indicator

As of: Tuesday, June 2, 2020

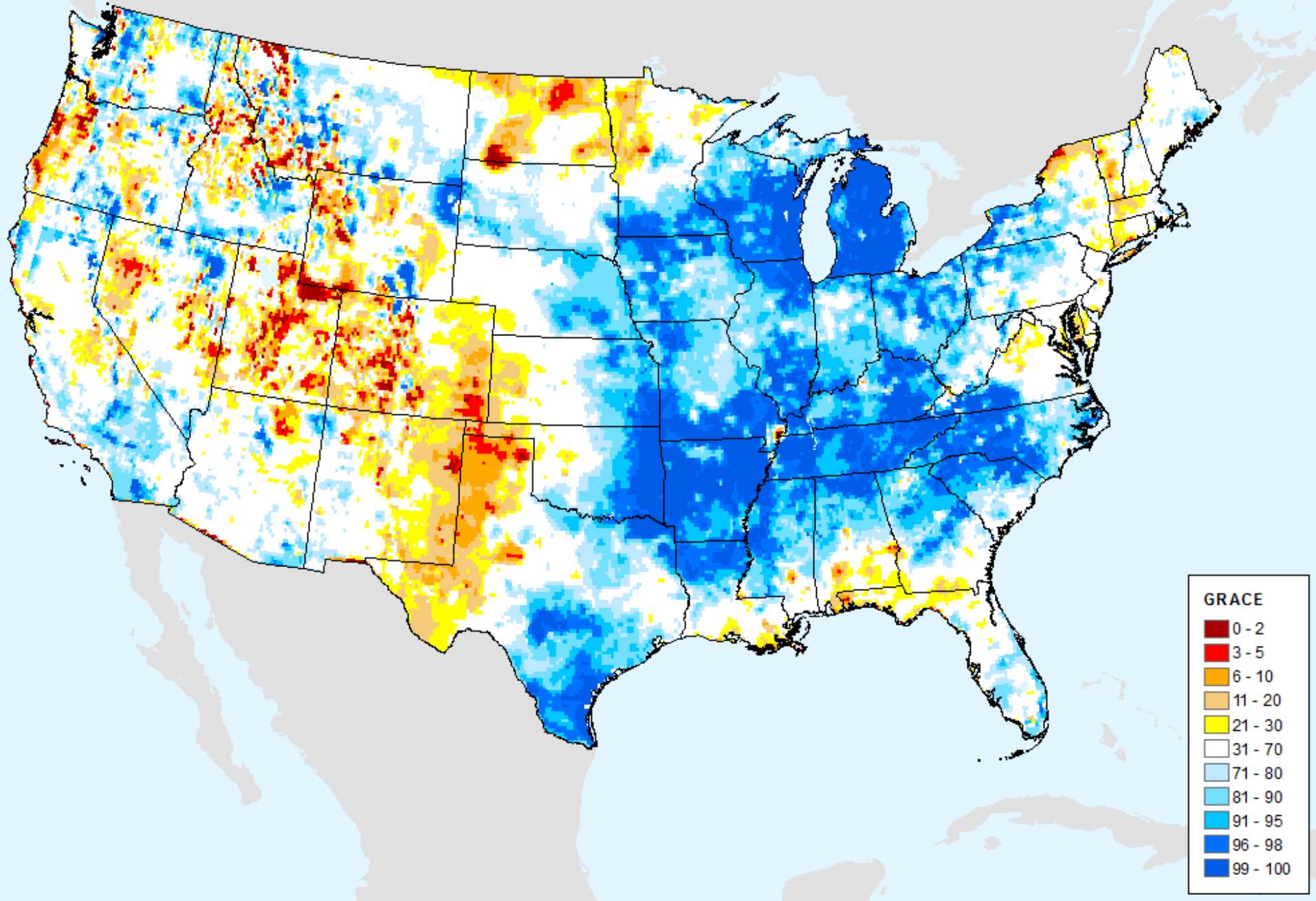

GRACE-Based Surface Soil Moisture Drought Indicator

As of: Tuesday, June 2, 2020

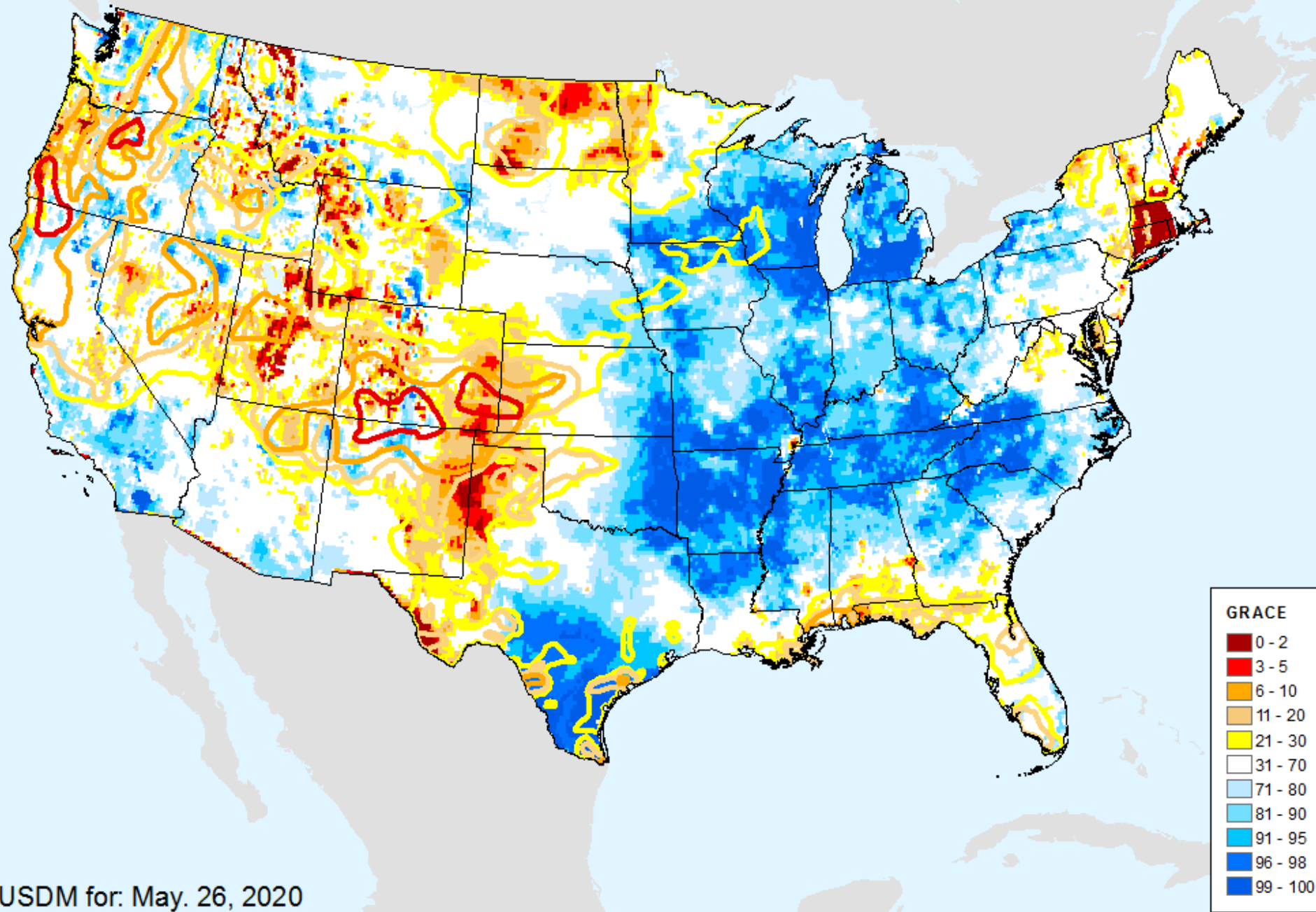

USDM for: May. 26, 2020

GRACE-Based Surface Soil Moisture Drought Indicator

As of: Tuesday, June 2, 2020

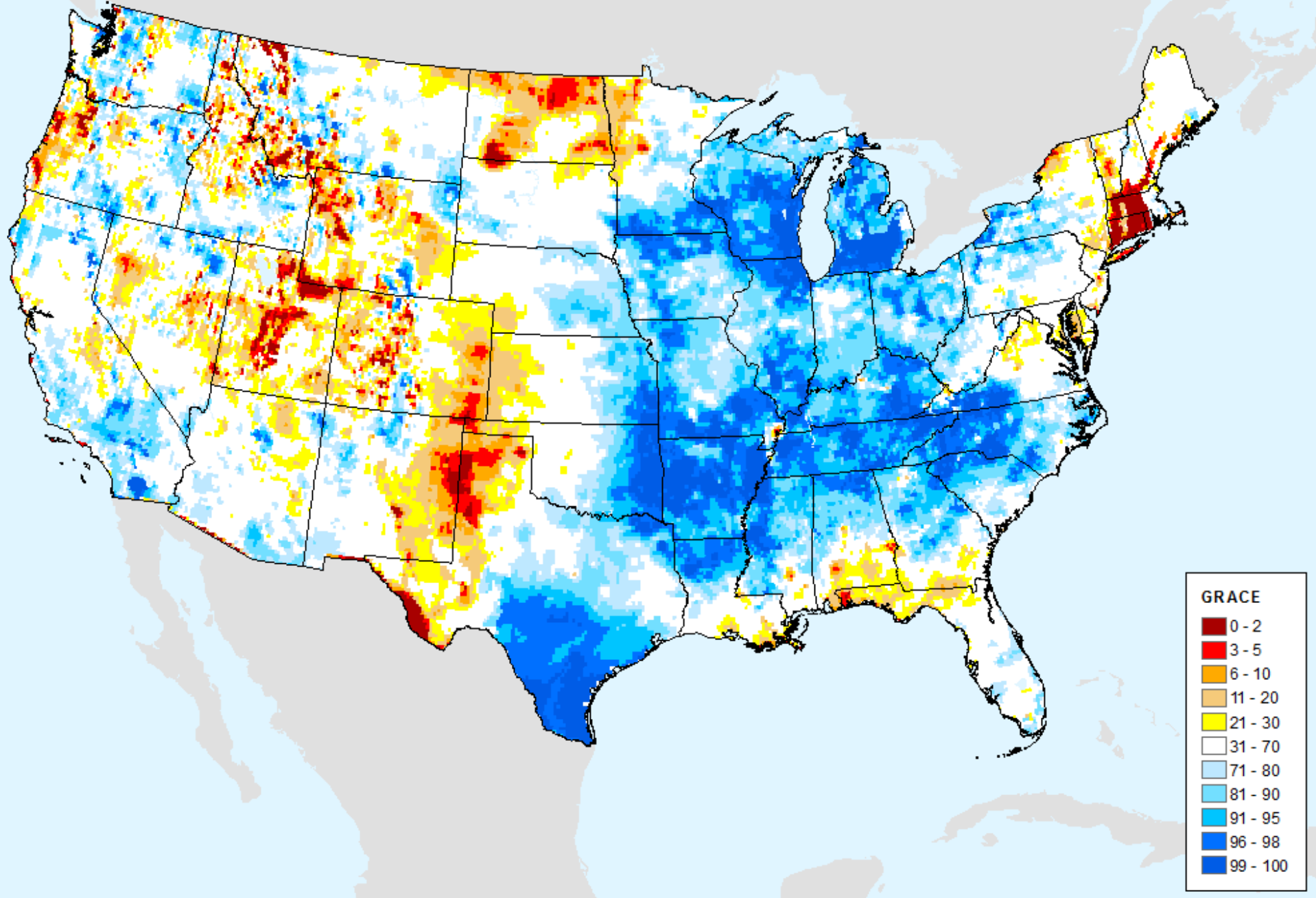

AIRS-Based Surface Relative Humidity 7 Day

As of: Tuesday, June 2, 2020

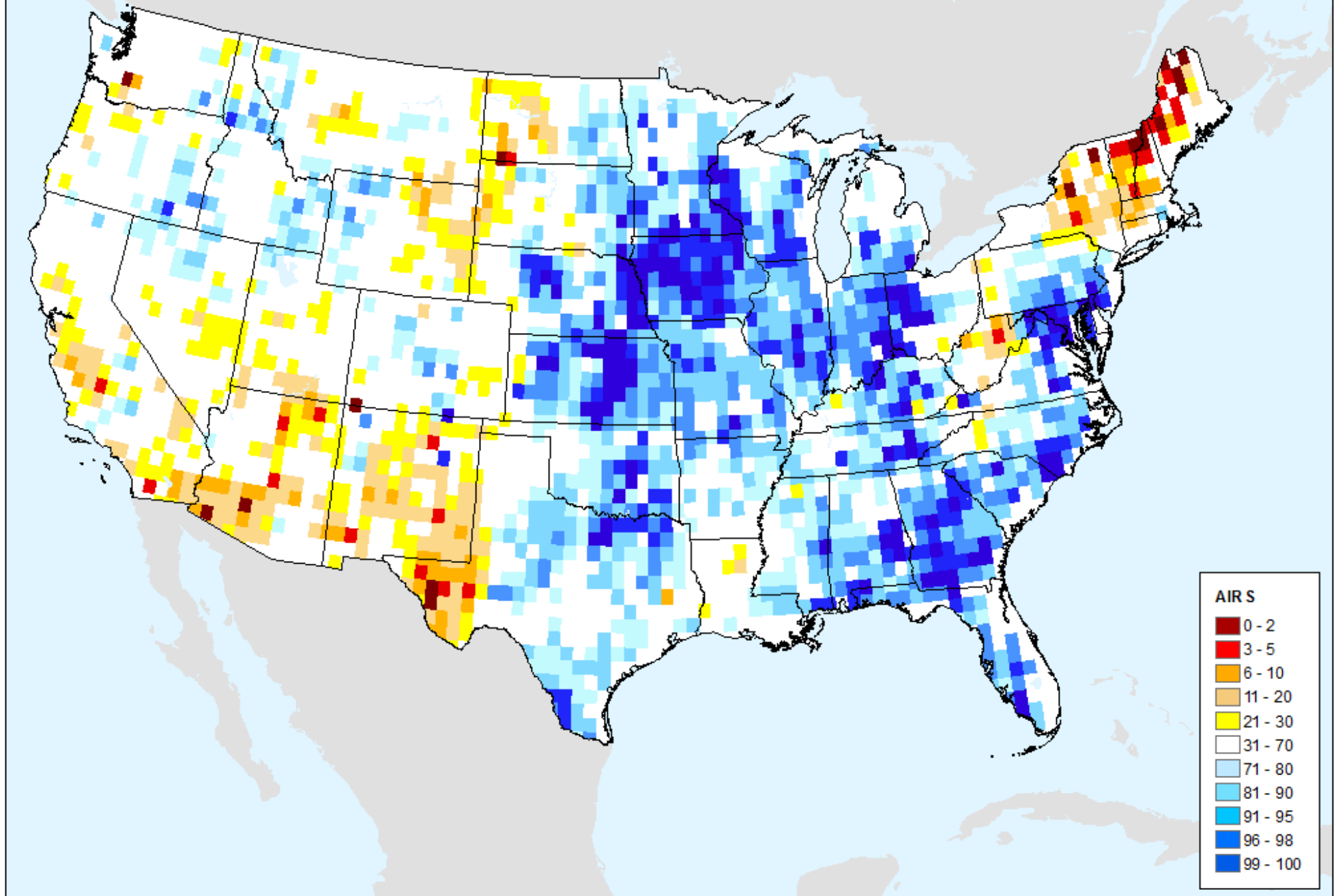

AIRS-Based Surface Relative Humidity 14 Day

As of: Tuesday, June 2, 2020

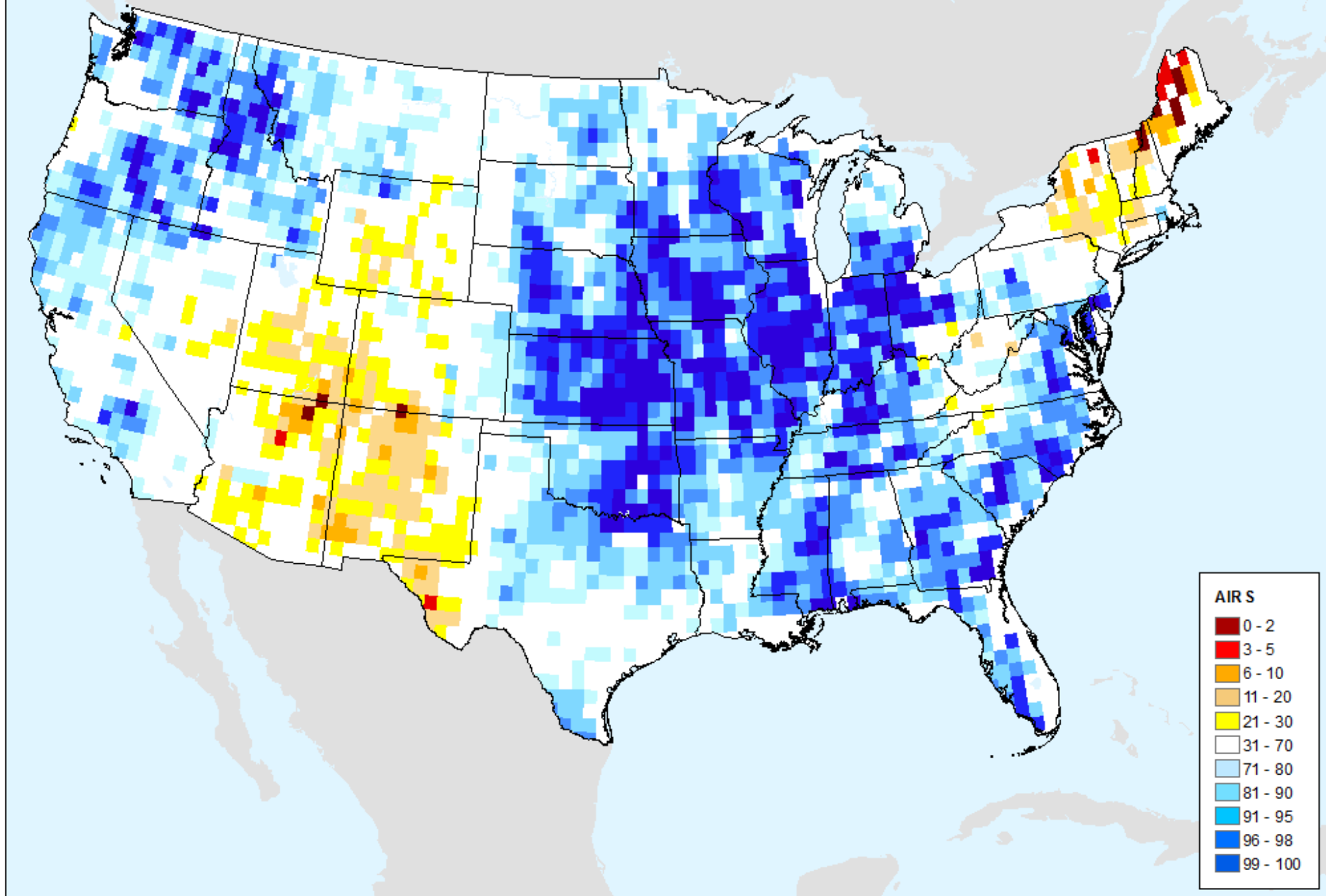

AIRS-Based Surface Relative Humidity 28 Day

As of: Tuesday, June 2, 2020

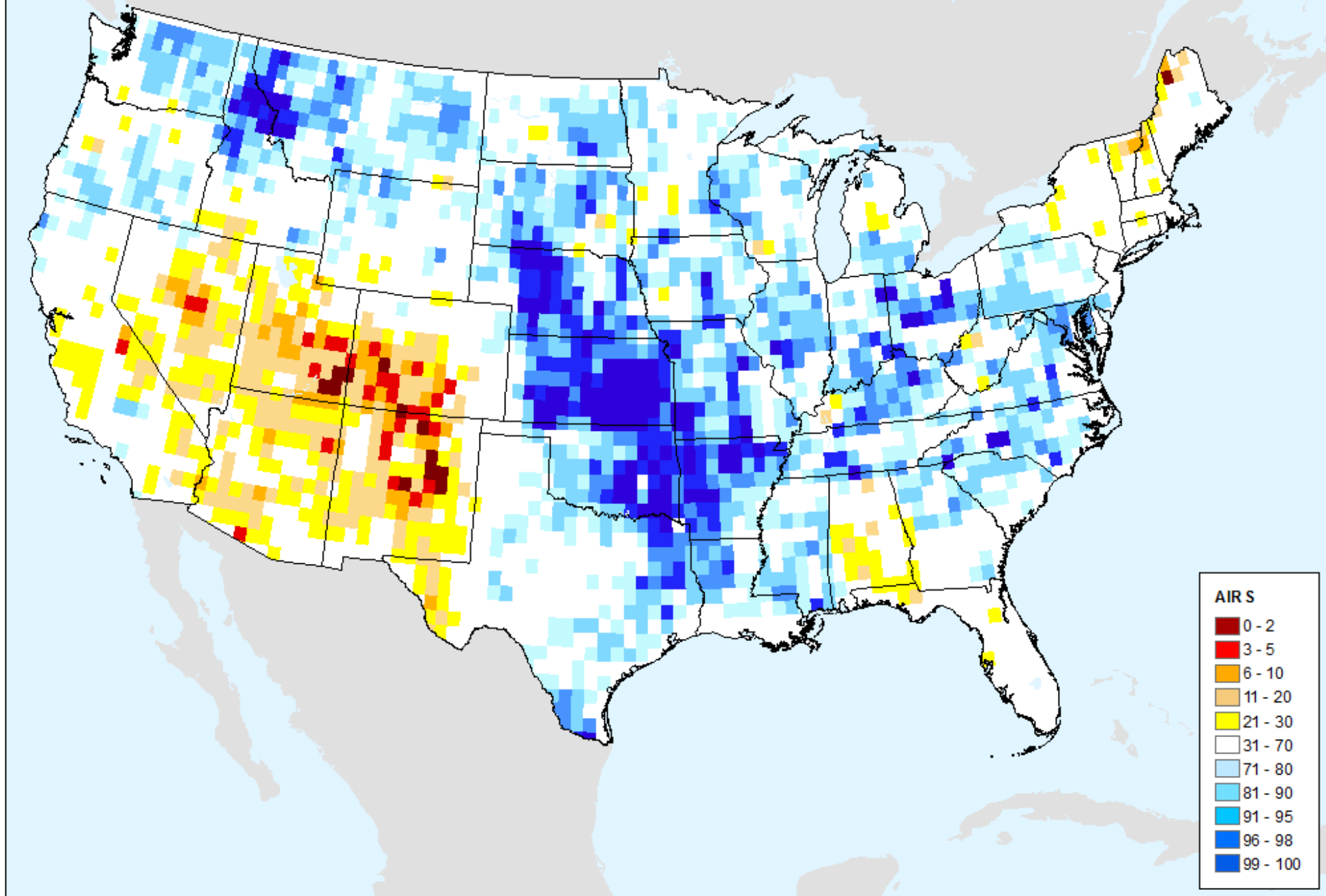

AIRS-Based Retrieved Surface Air Temperature 7 Day

As of: Tuesday, June 2, 2020

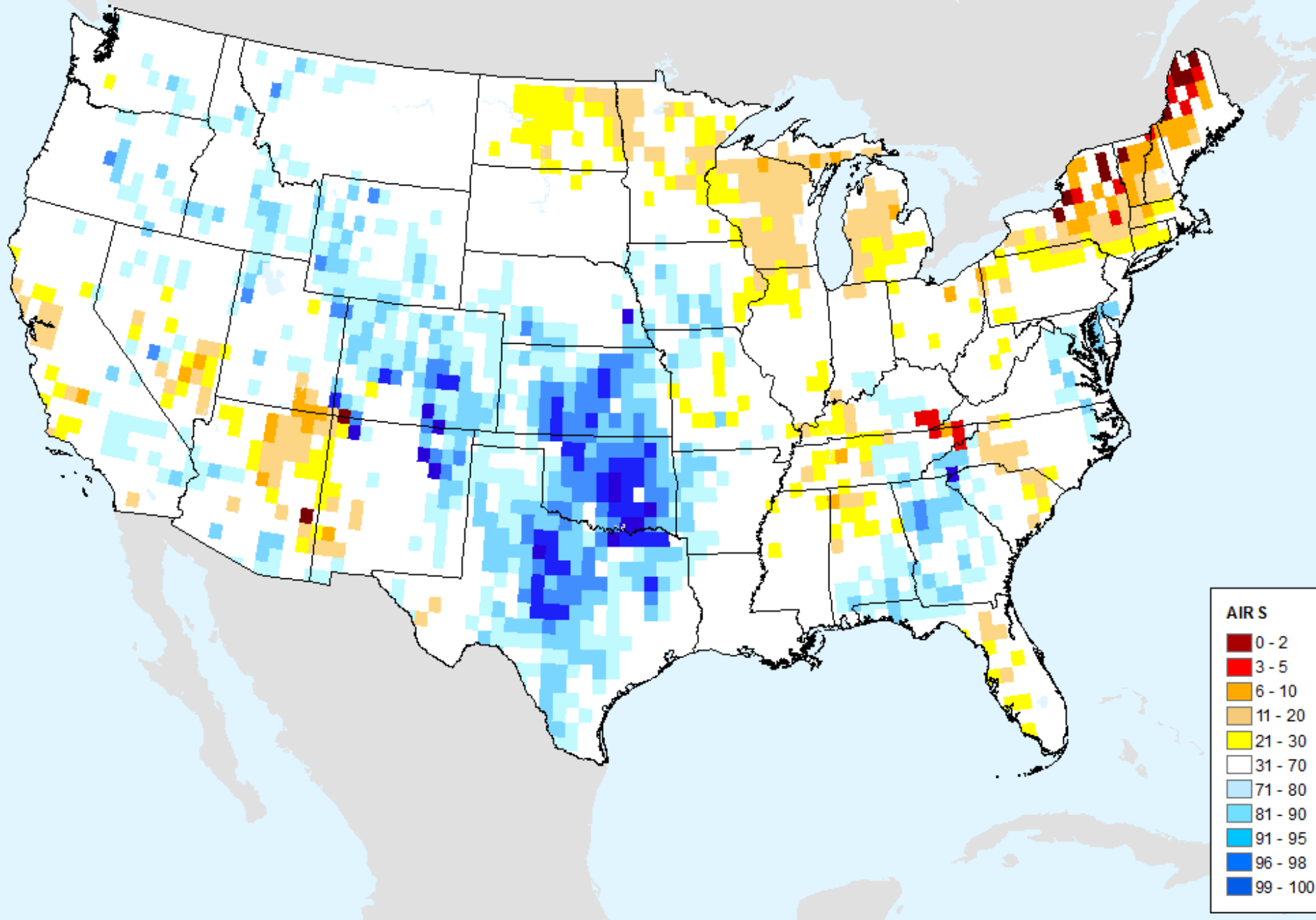

AIRS-Based Retrieved Surface Air Temperature 14 Day

As of: Tuesday, June 2, 2020

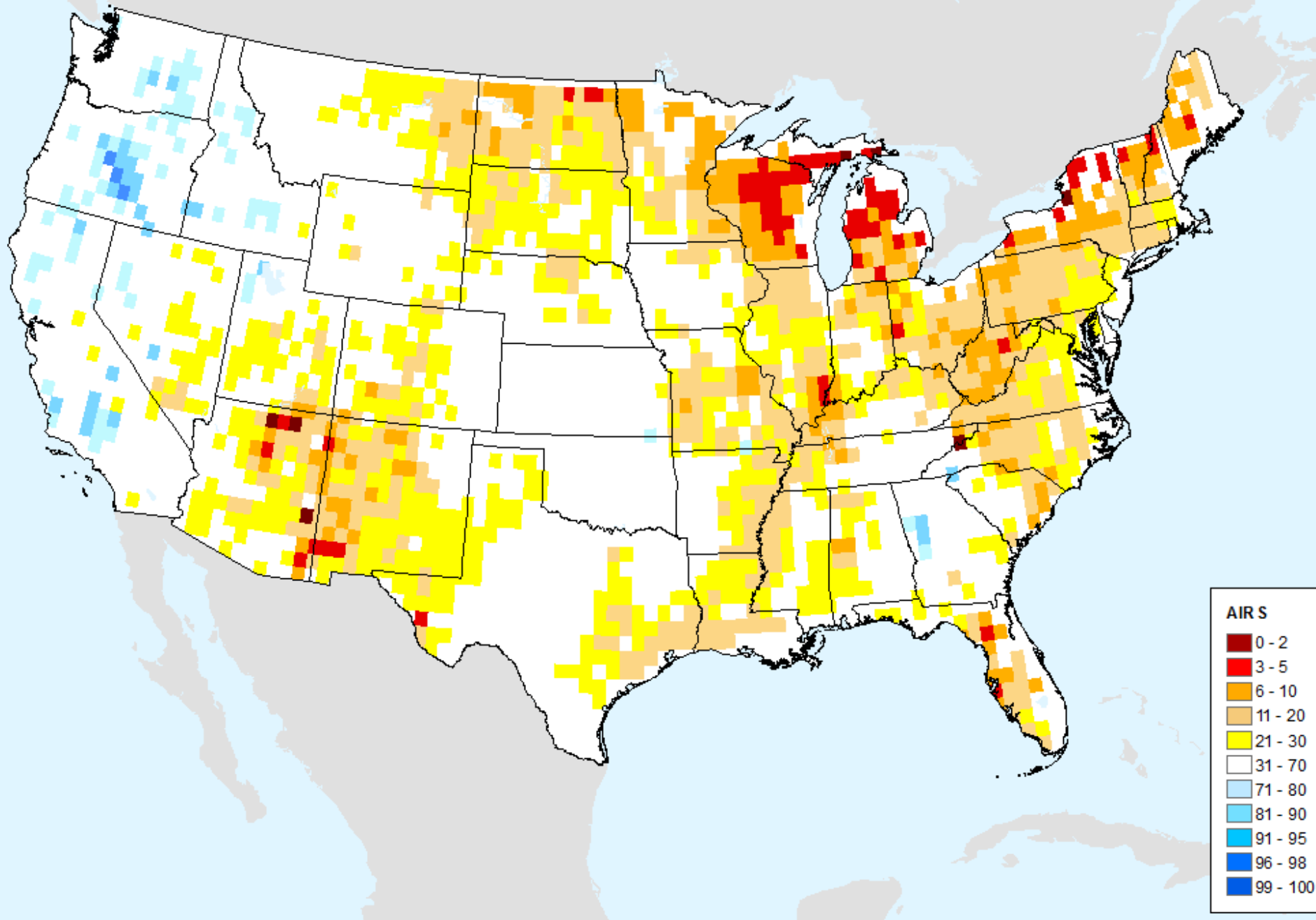

AIRS-Based Retrieved Surface Air Temperature 28 Day

As of: Tuesday, June 2, 2020

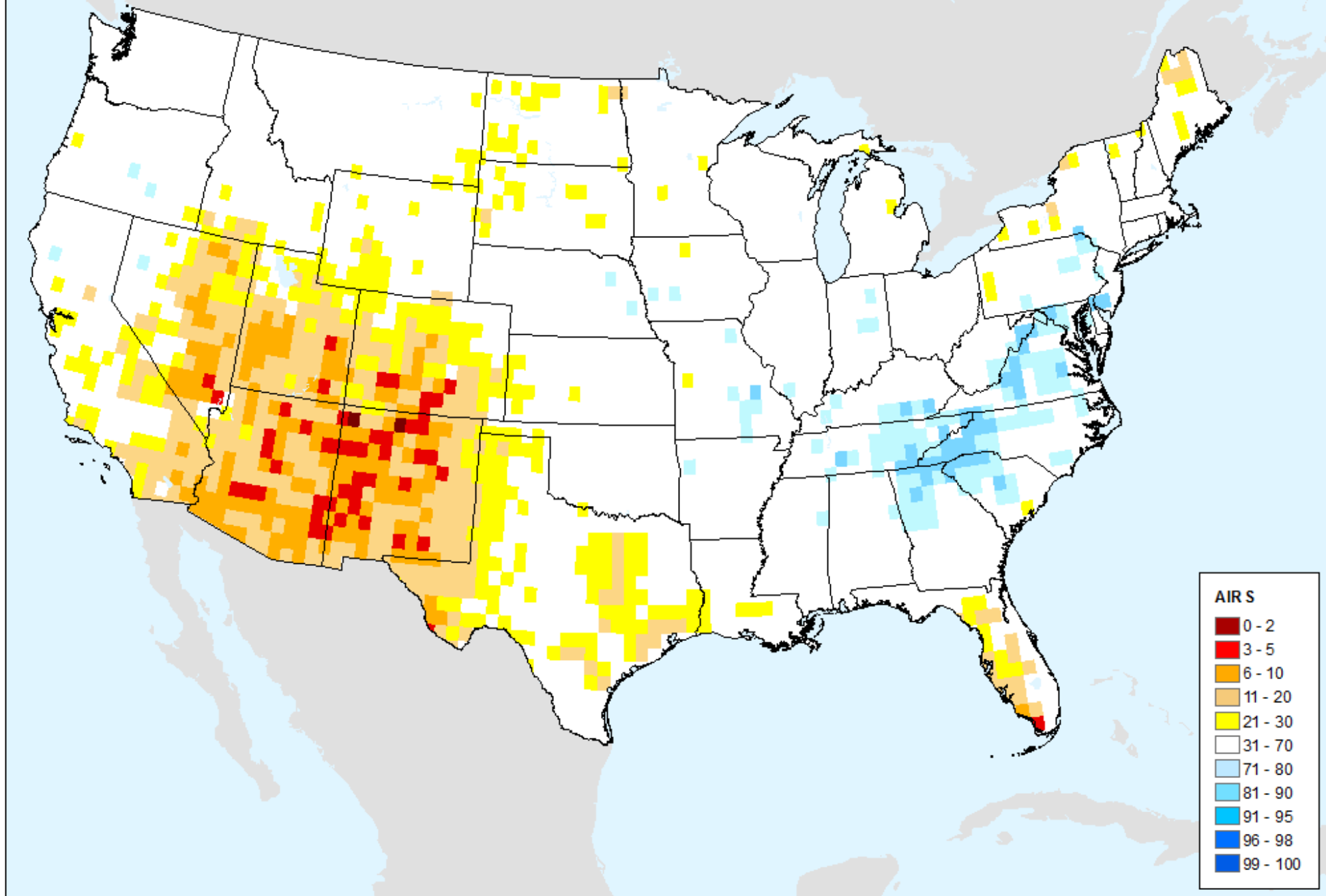

AIRS-Based Vapor Pressure Deficit 7 Day

As of: Tuesday, June 2, 2020

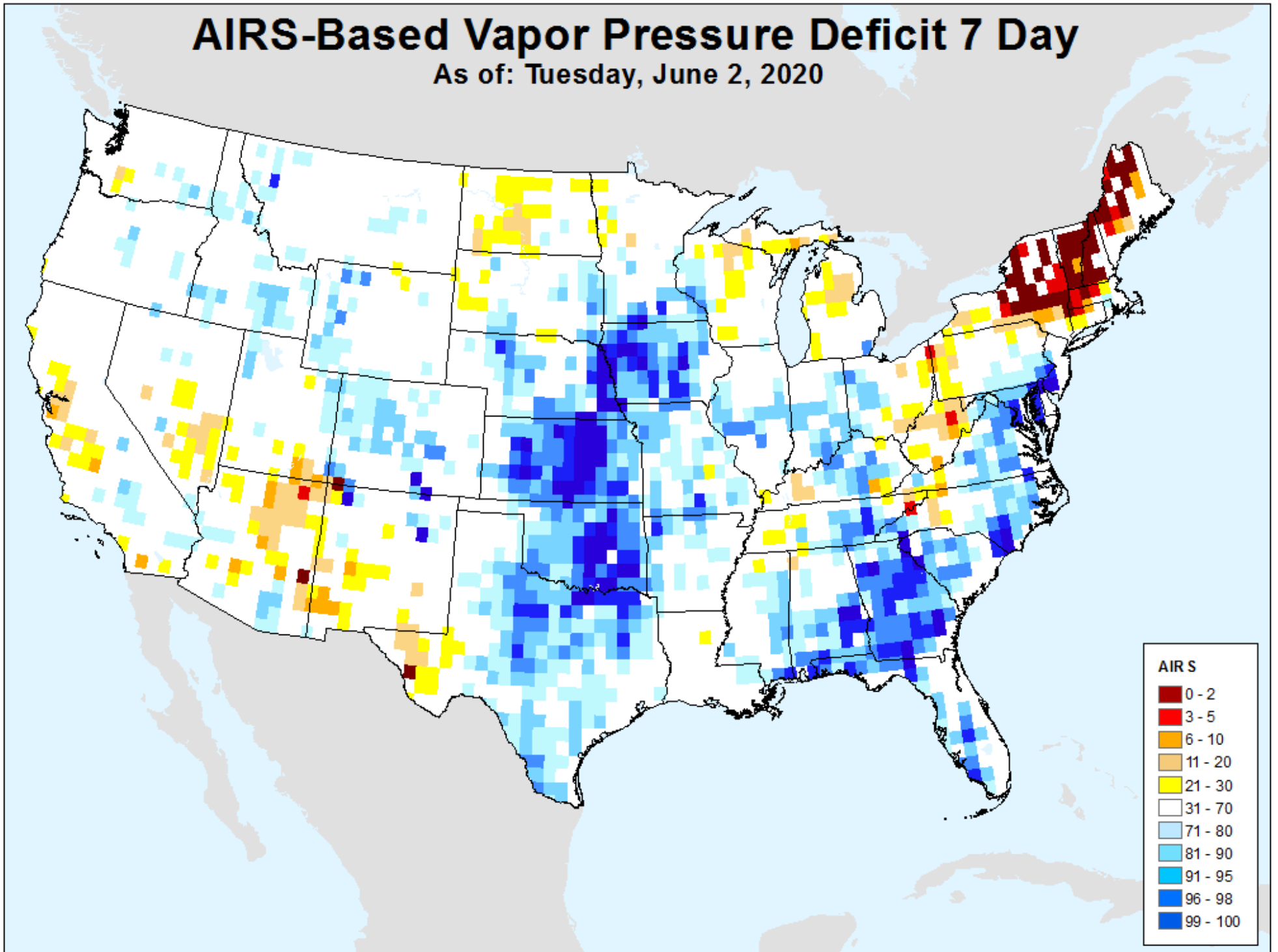

AIRS-Based Vapor Pressure Deficit 14 Day

As of: Tuesday, June 2, 2020

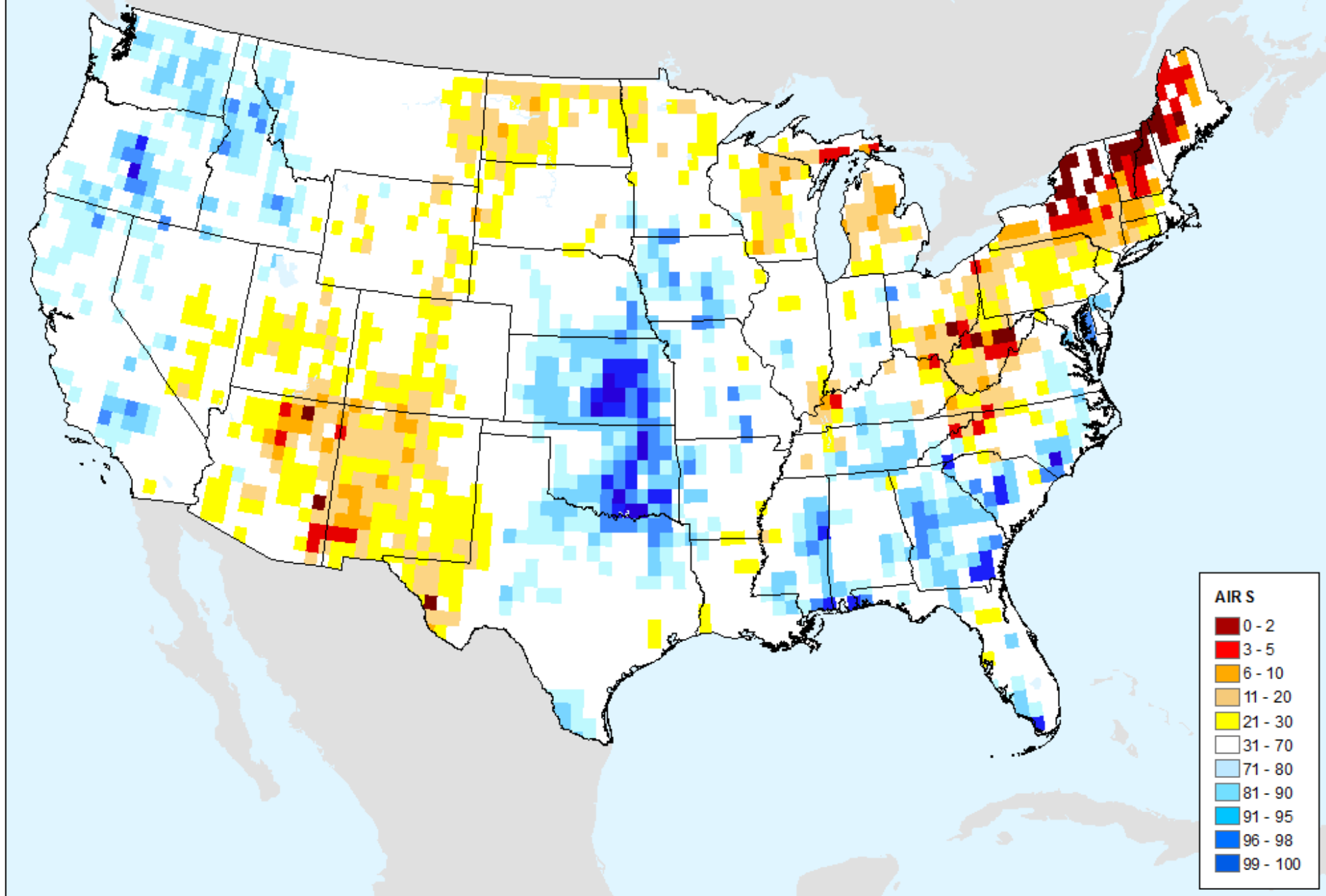

AIRS-Based Vapor Pressure Deficit 28 Day

As of: Tuesday, June 2, 2020

