

AHPS 7-Day Precipitation

As of: Tuesday, June 23, 2020

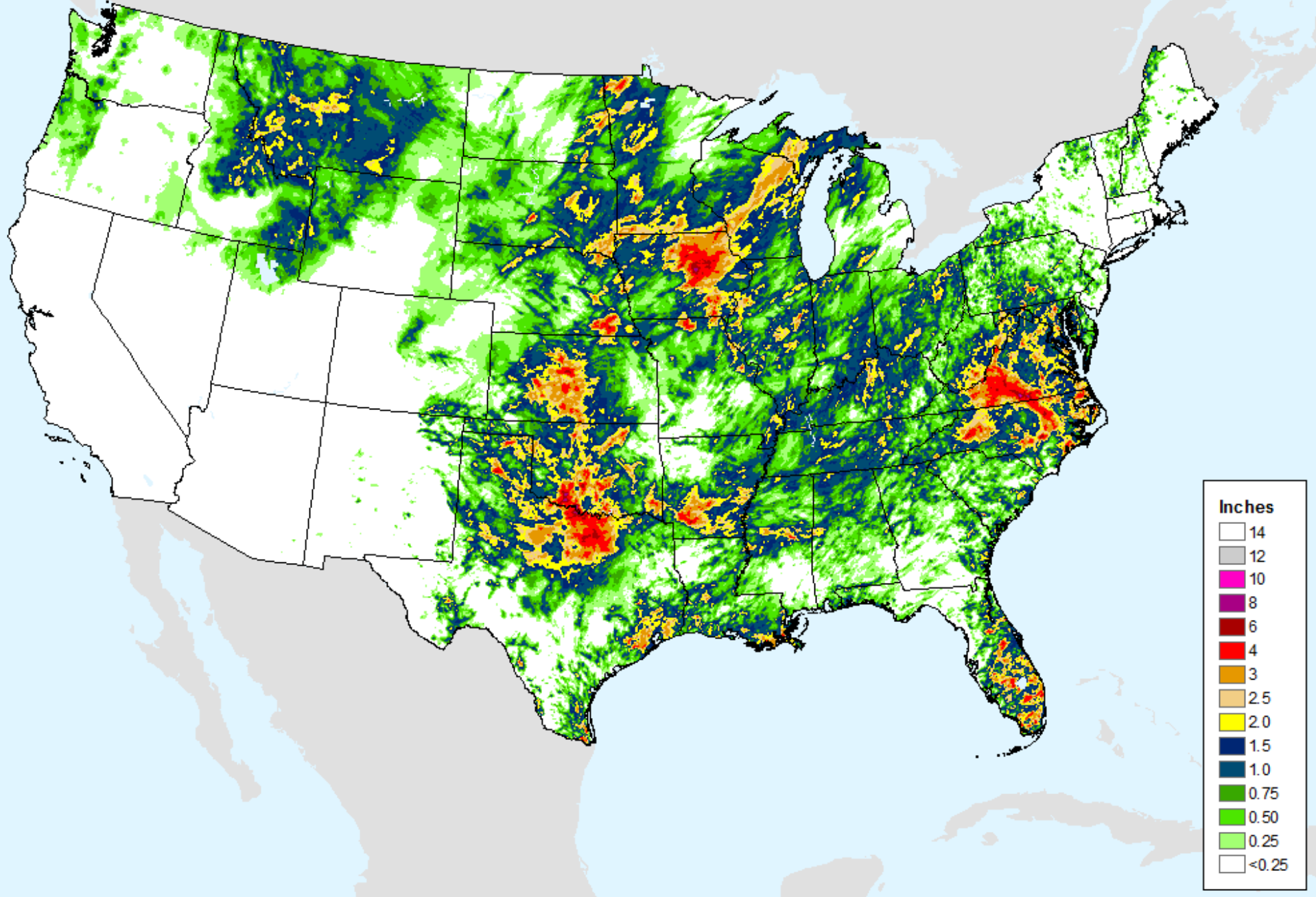

AHPS 7-Day Precipitation

As of: Tuesday, June 23, 2020

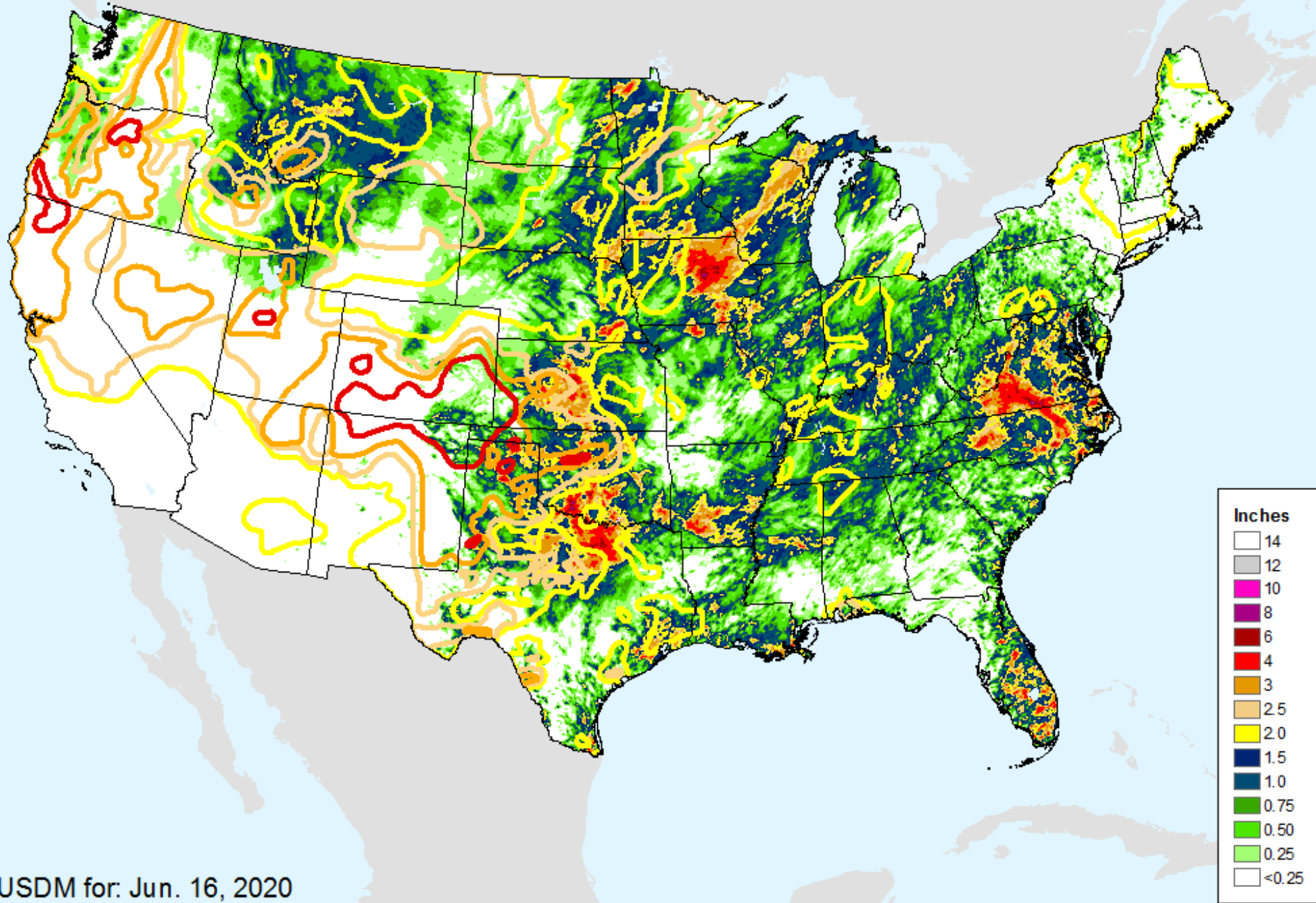

USDM for: Jun. 16, 2020

AHPS 14-Day Precip Departure

As of: Tuesday, June 23, 2020

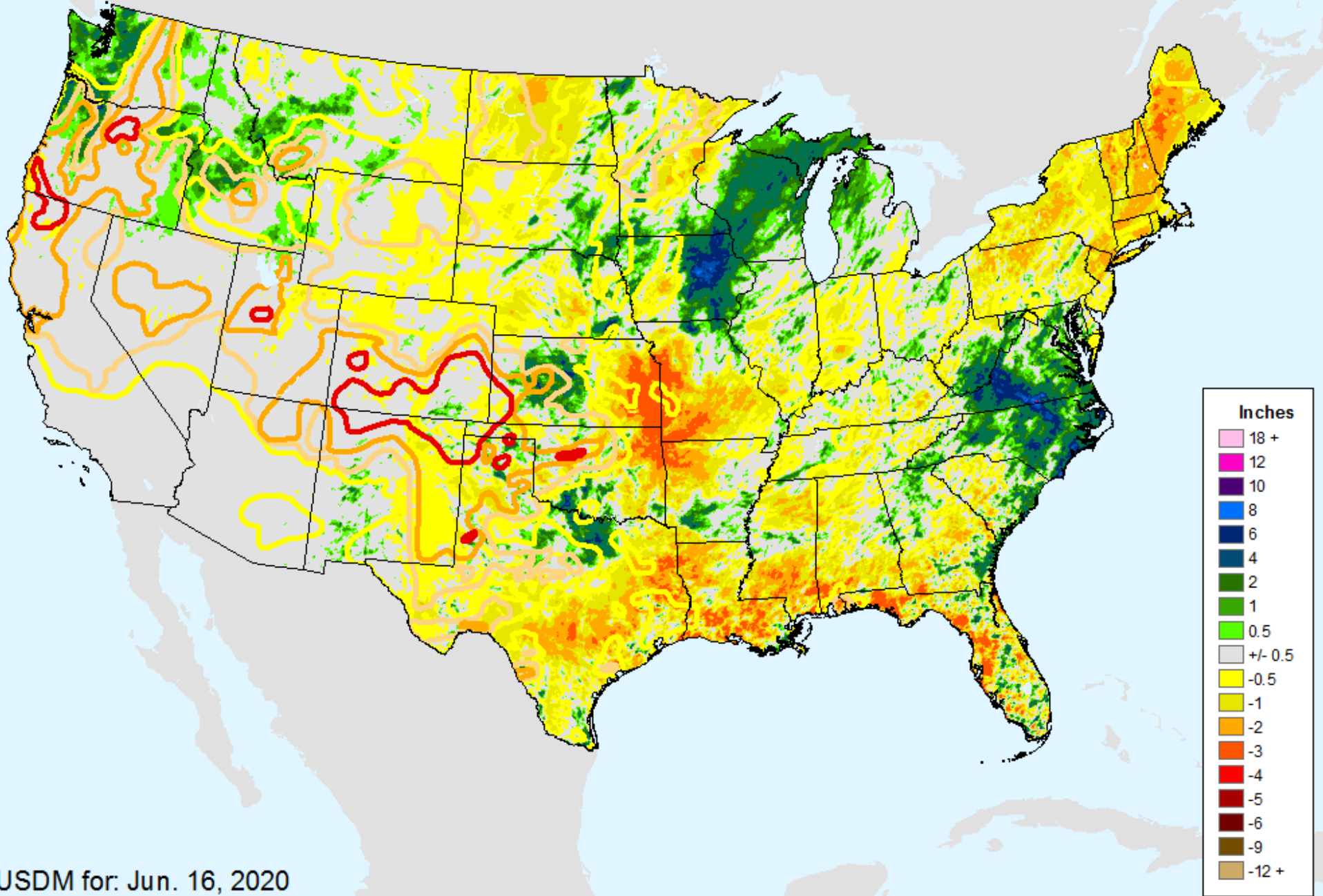

USDM for: Jun. 16, 2020

AHPS 14-Day Precip Departure

As of: Tuesday, June 23, 2020

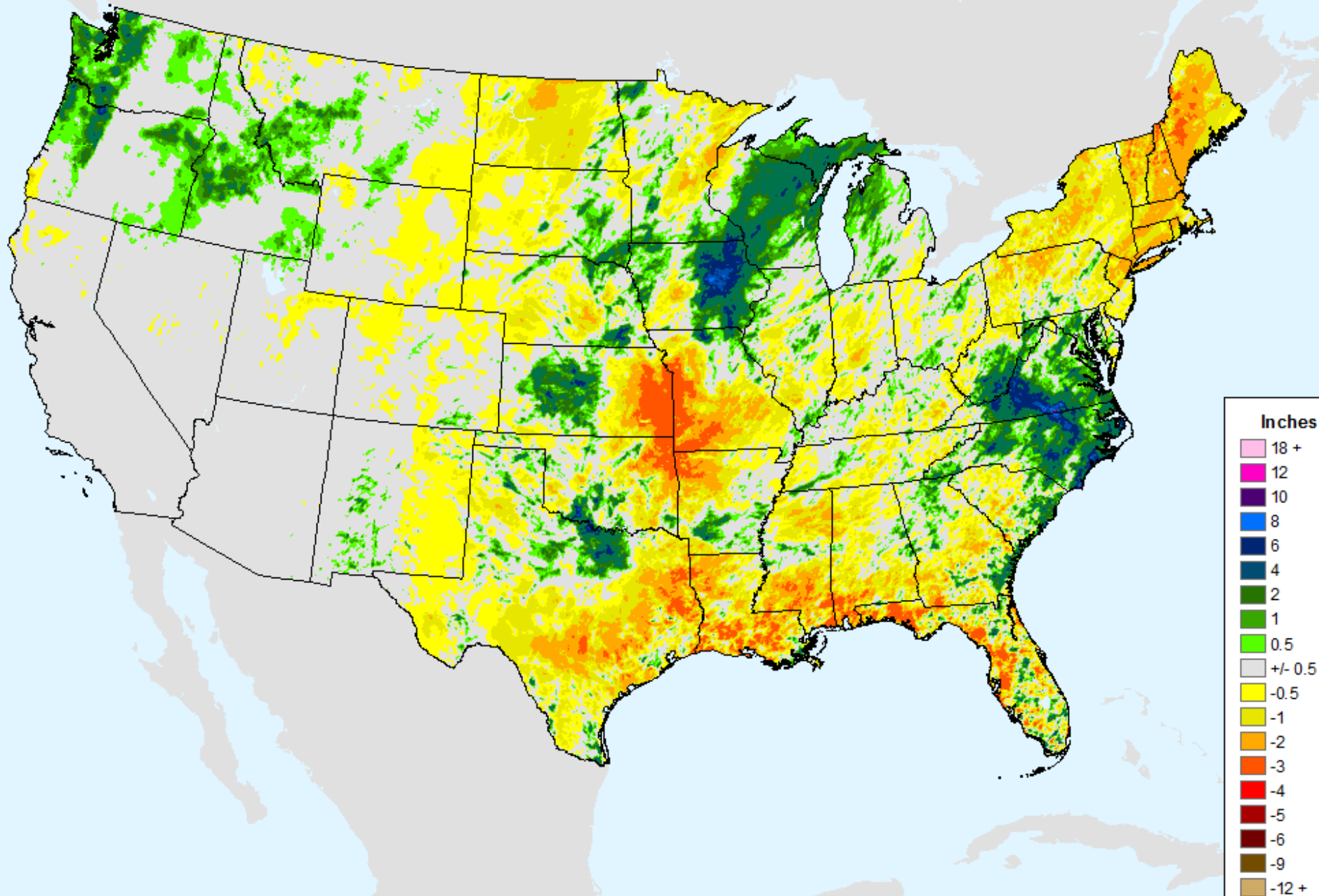

AHPS 30-Day Precip Departure

As of: Tuesday, June 23, 2020

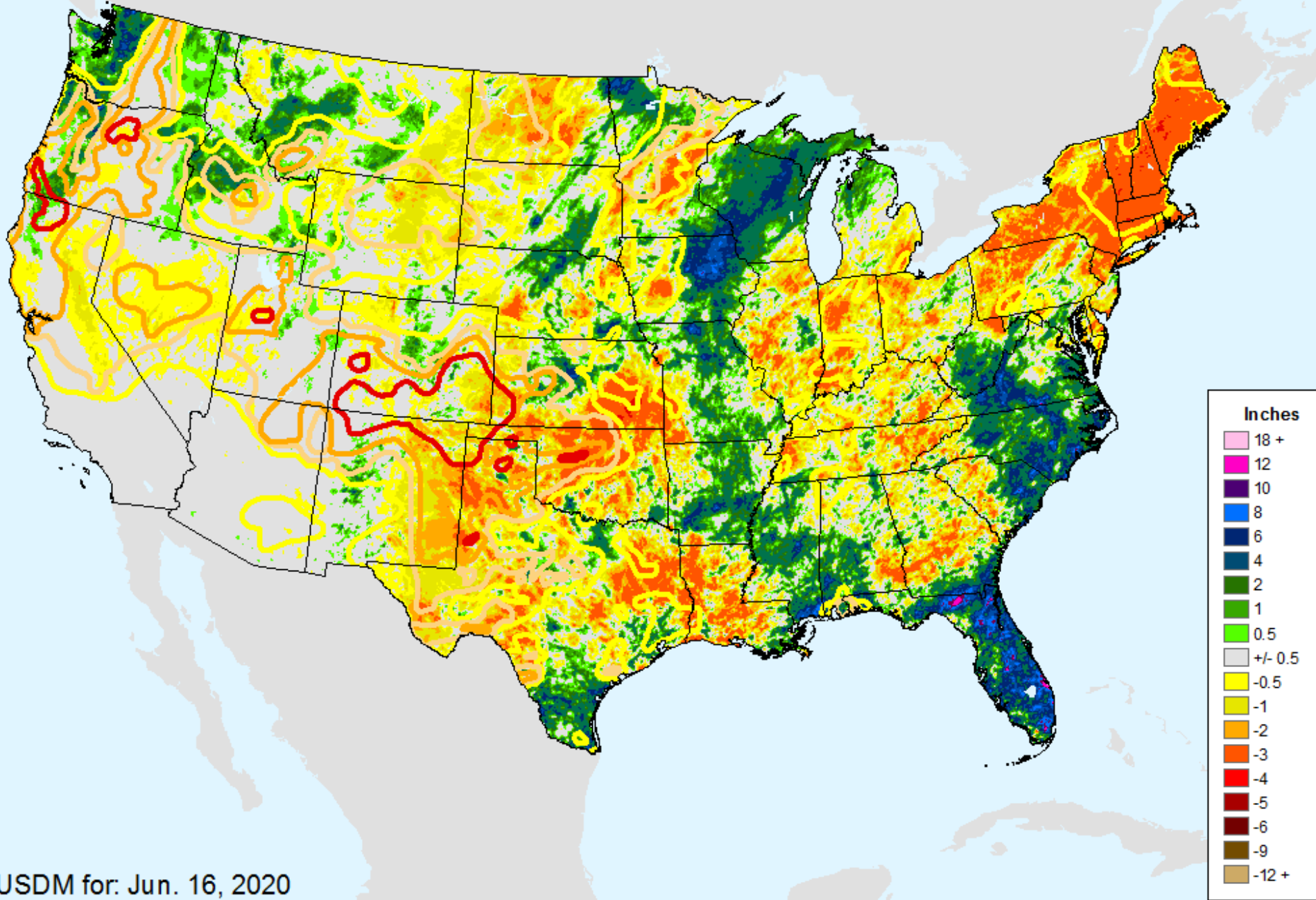

USDM for: Jun. 16, 2020

AHPS 30-Day Precip Departure

As of: Tuesday, June 23, 2020

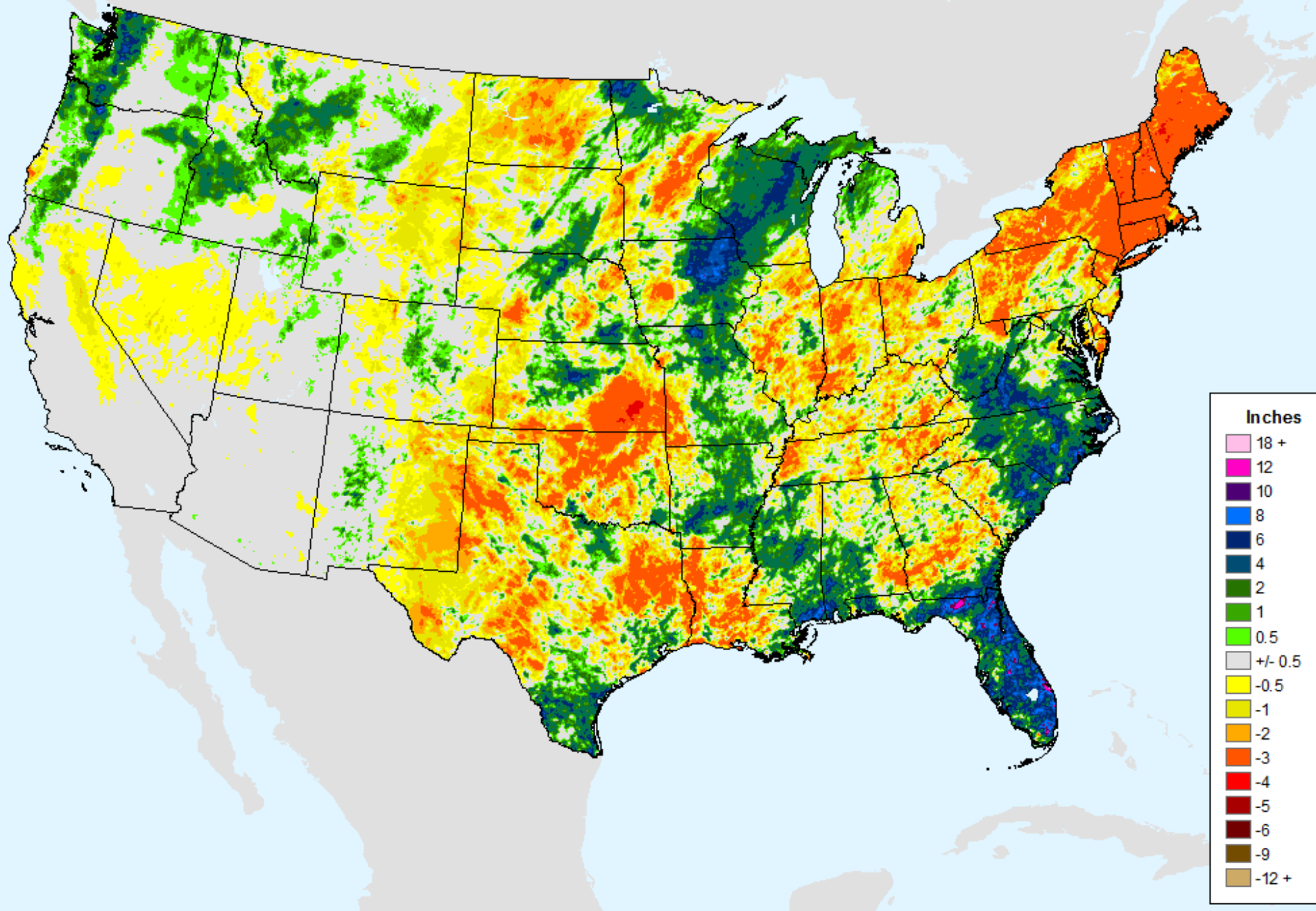

AHPS 30-Day Pct of Normal Pcp

As of: Tuesday, June 23, 2020

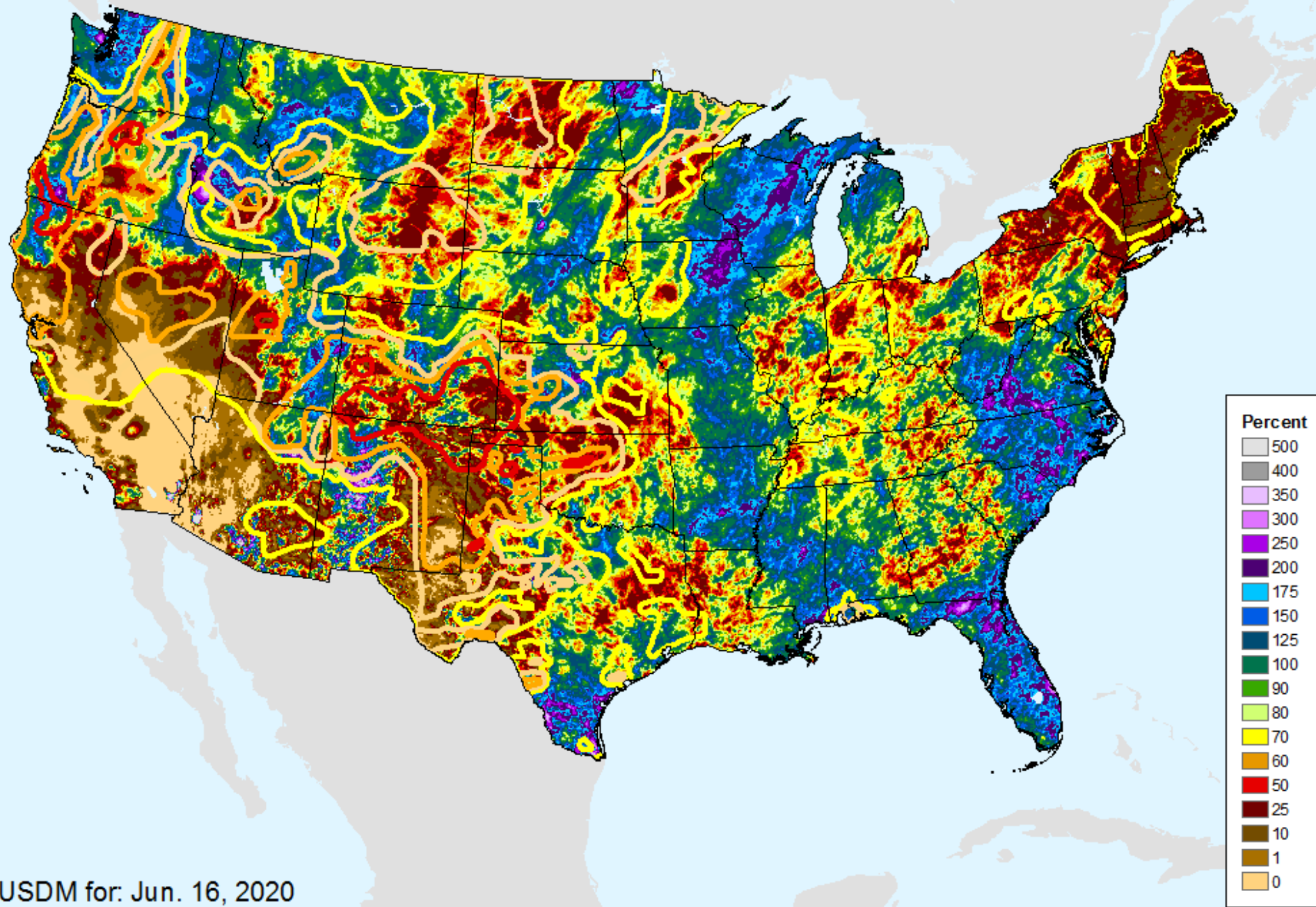

USDM for: Jun. 16, 2020

AHPS 30-Day Pct of Normal Pcp

As of: Tuesday, June 23, 2020

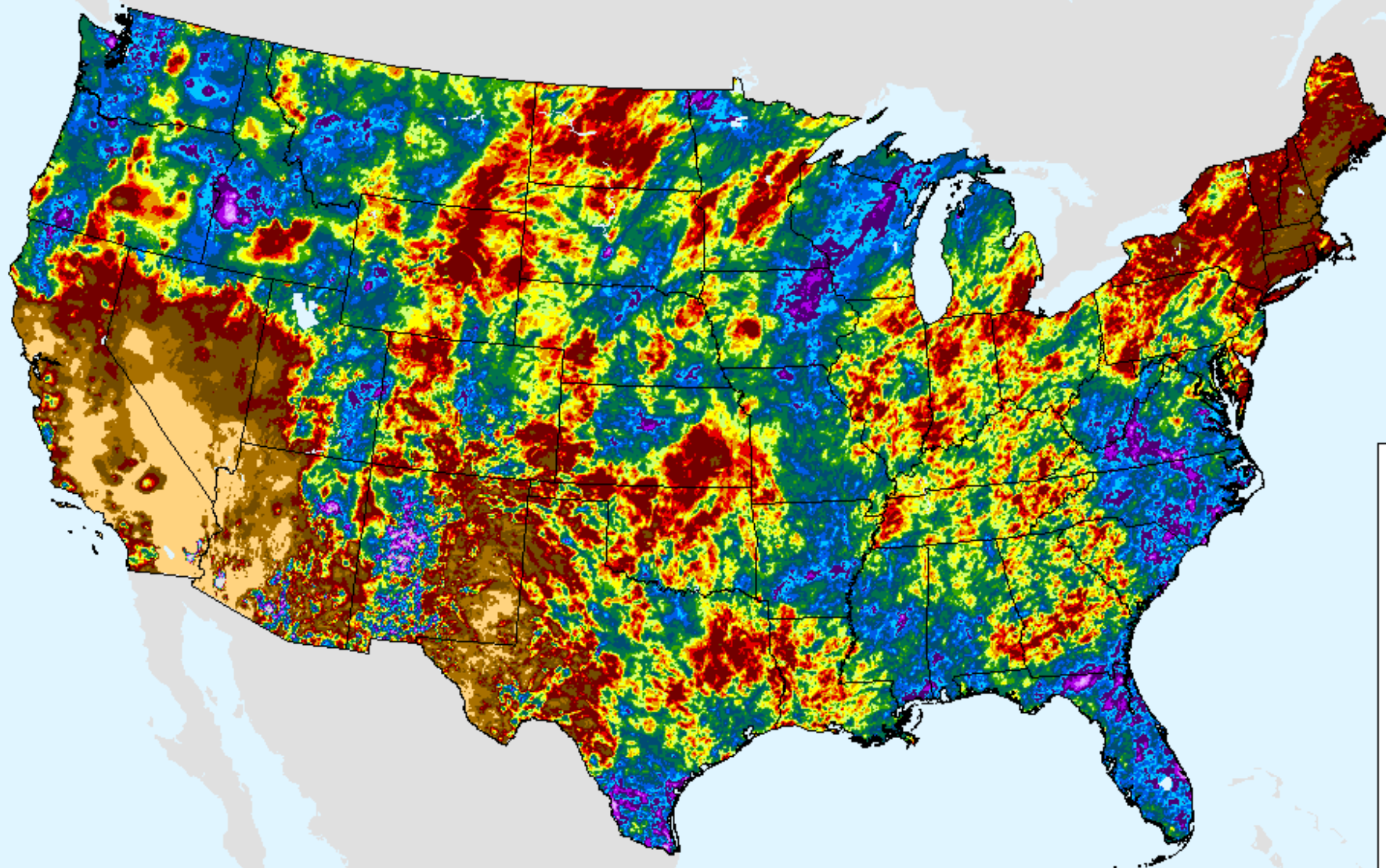

Percent

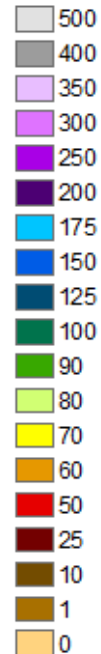

AHPS 60-Day Precip Departure

As of: Tuesday, June 23, 2020

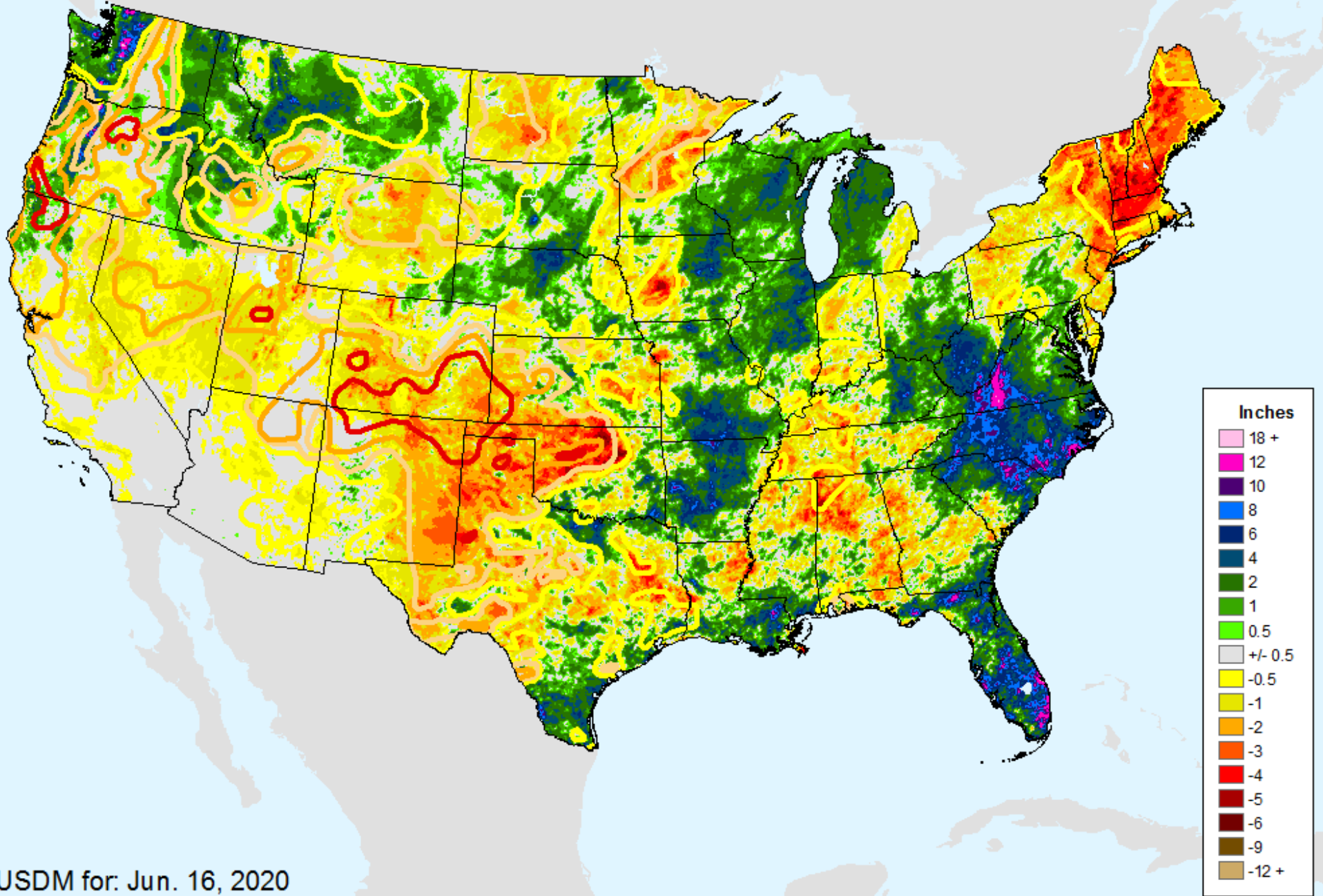

AHPS 60-Day Precip Departure

As of: Tuesday, June 23, 2020

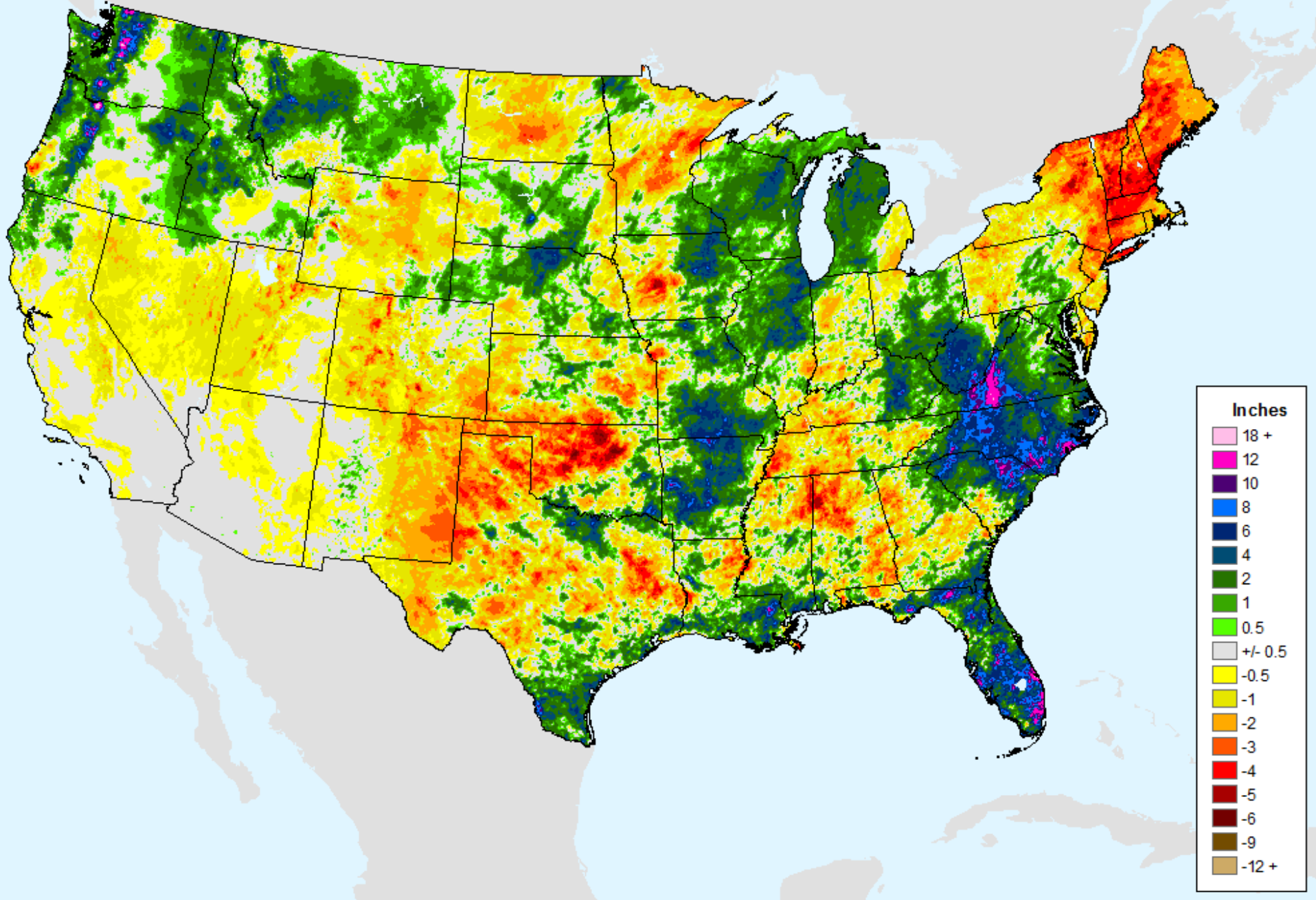

AHPS 60-Day Pct of Normal Pcp

As of: Tuesday, June 23, 2020

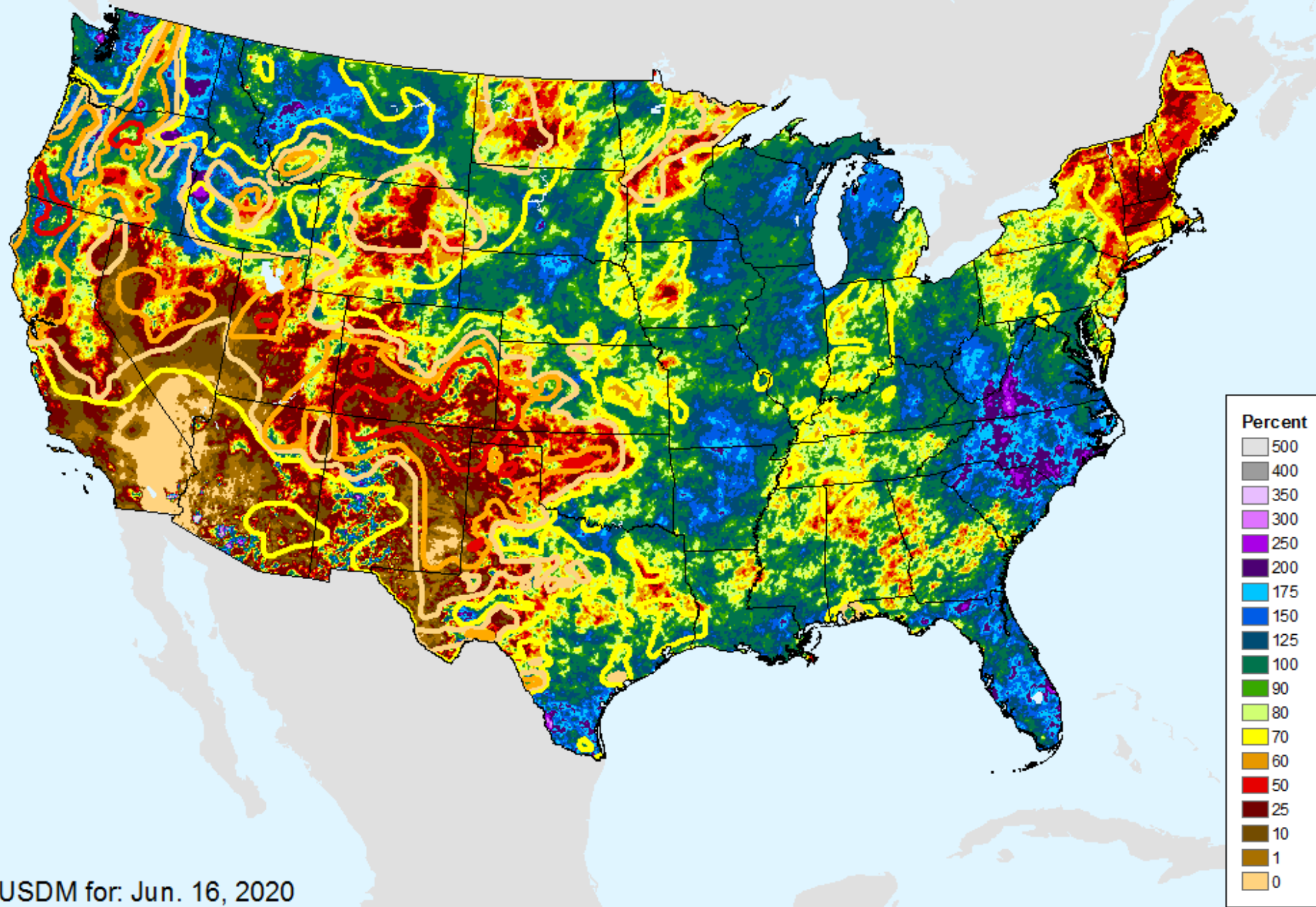

USDM for: Jun. 16, 2020

AHPS 60-Day Pct of Normal Pcp

As of: Tuesday, June 23, 2020

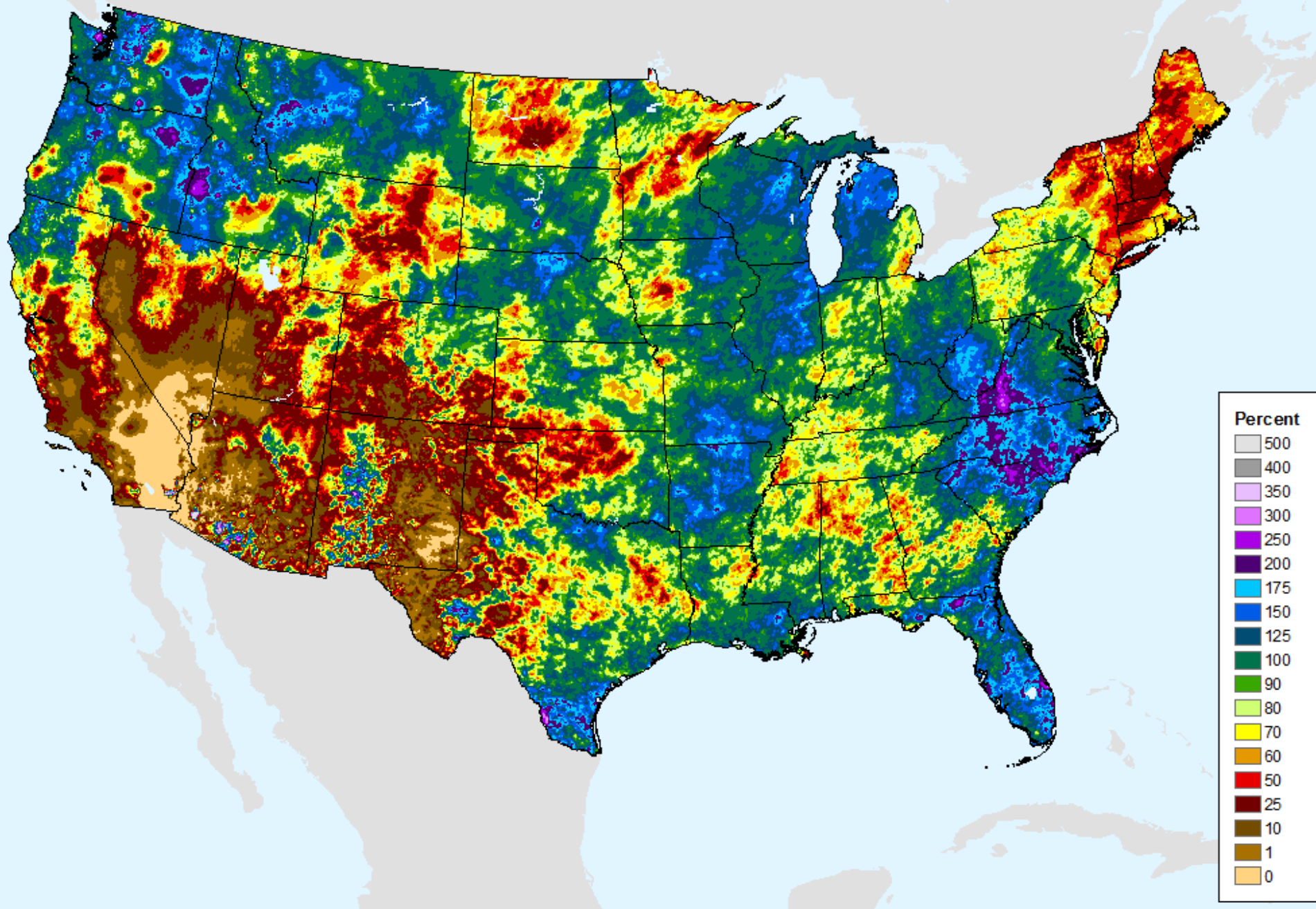

AHPS 90-Day Precip Departure

As of: Tuesday, June 23, 2020

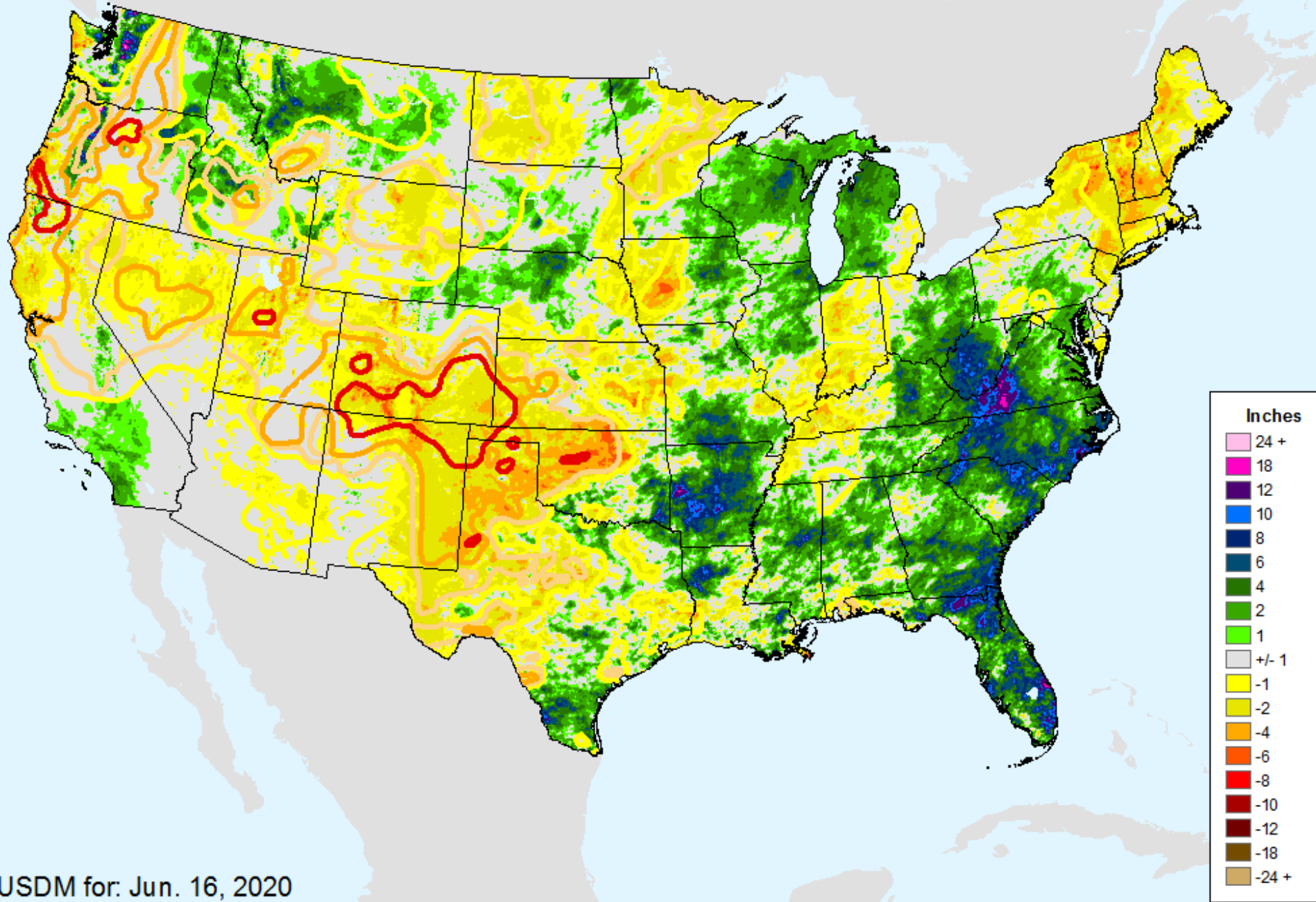

USDM for: Jun. 16, 2020

AHPS 90-Day Precip Departure

As of: Tuesday, June 23, 2020

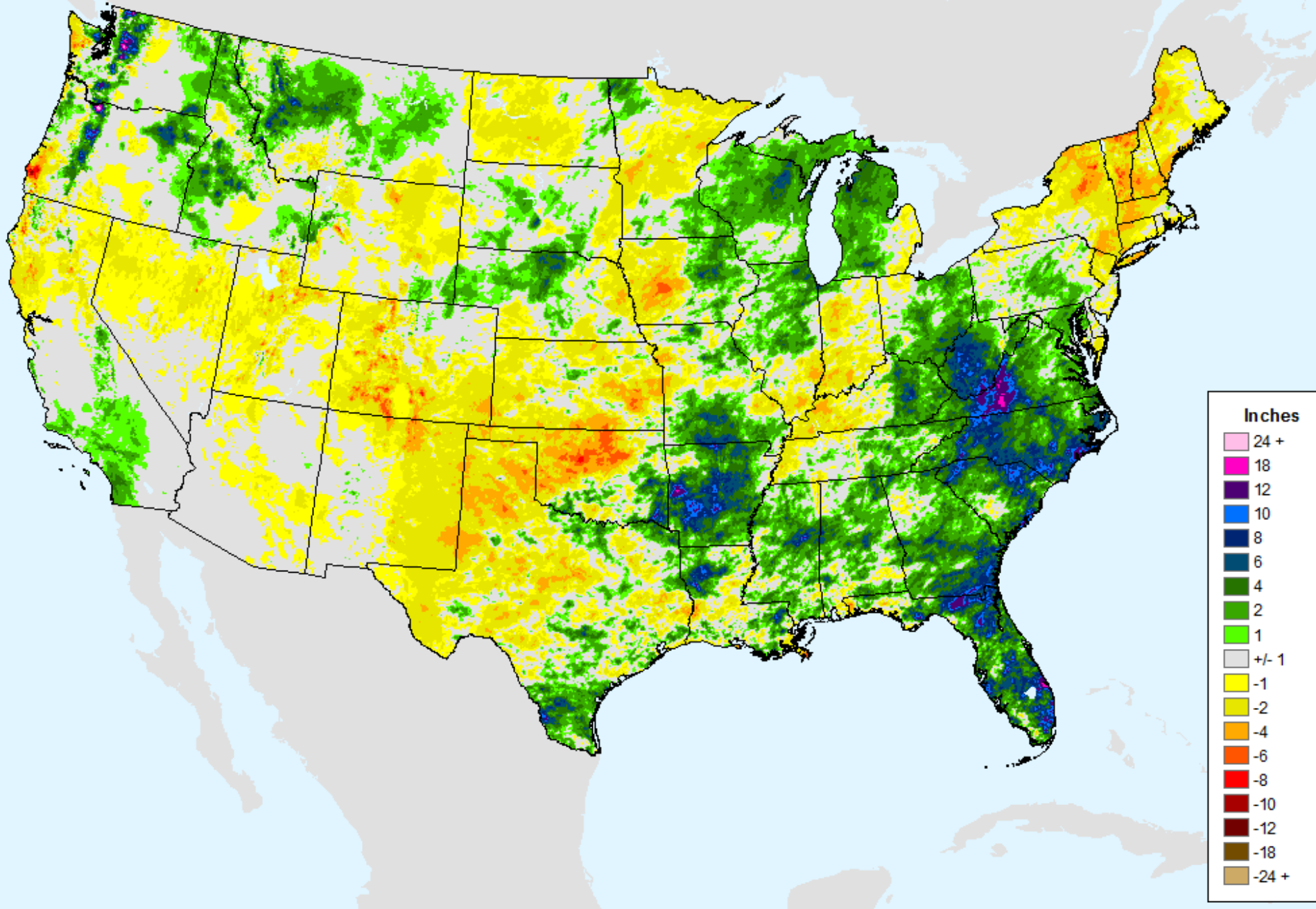

AHPS 90-Day Pct of Normal Pcp

As of: Tuesday, June 23, 2020

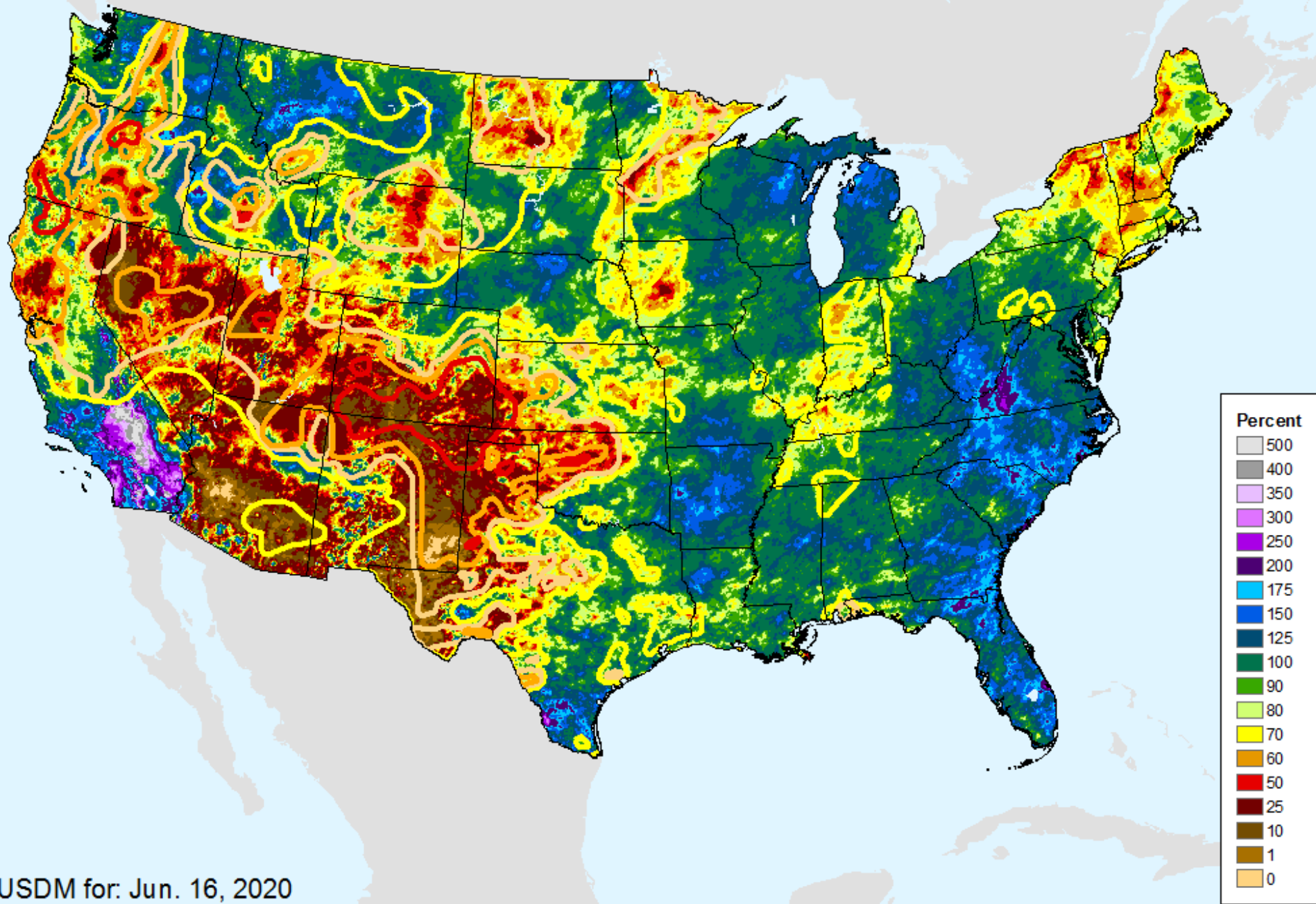

USDM for: Jun. 16, 2020

AHPS 90-Day Pct of Normal Pcp

As of: Tuesday, June 23, 2020

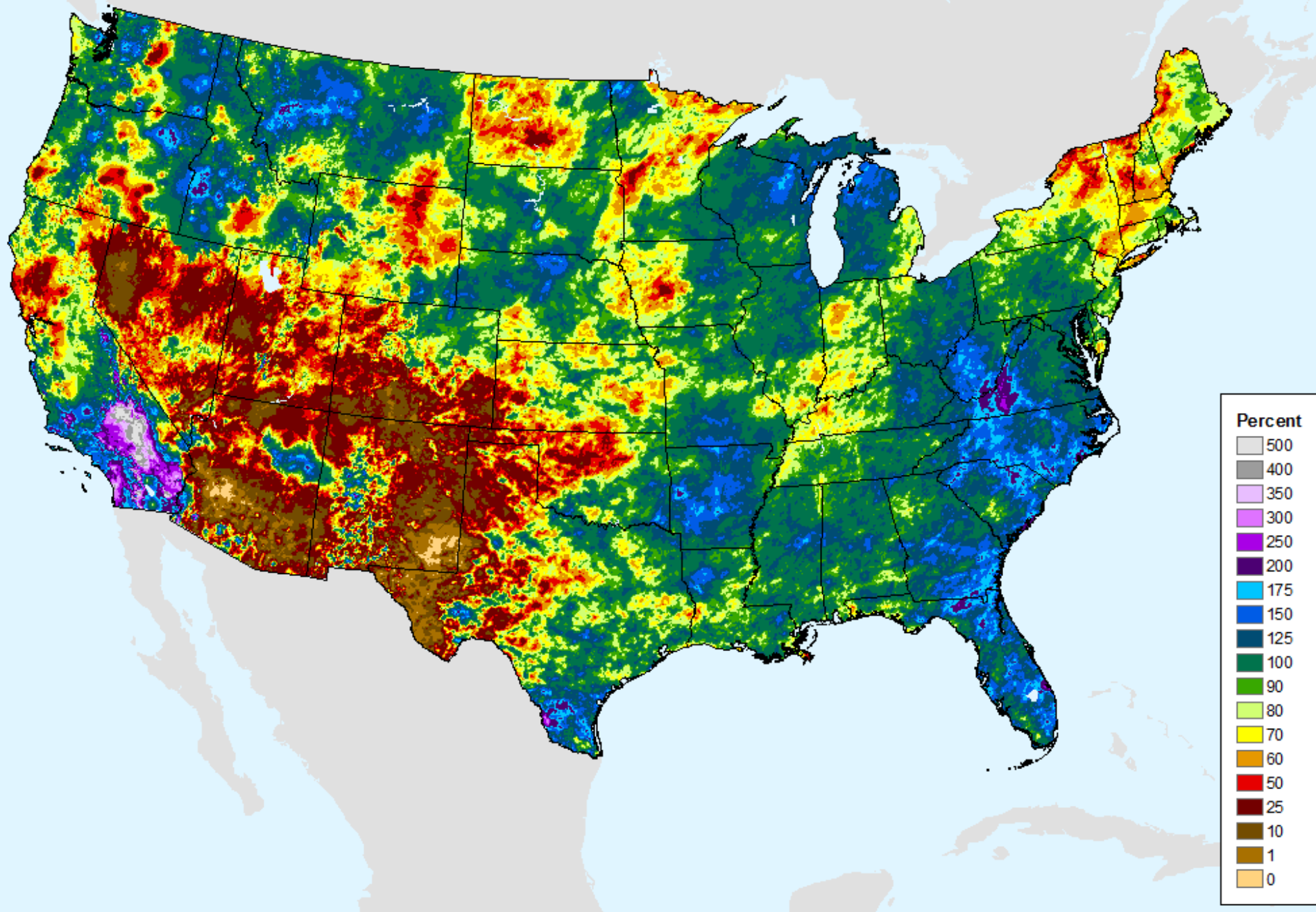

AHPS 180-Day Precip Departure

As of: Tuesday, June 23, 2020

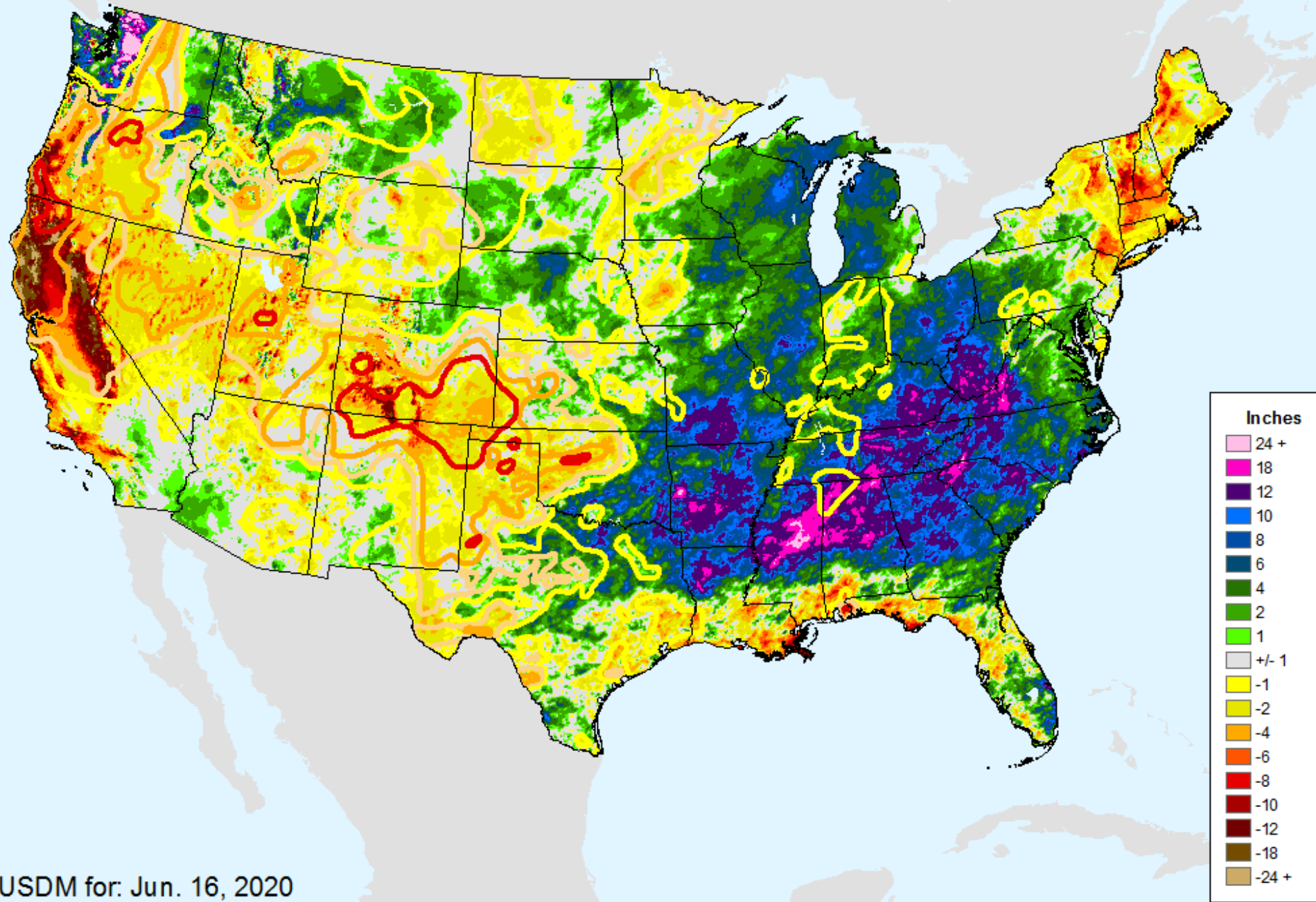

USDM for: Jun. 16, 2020

AHPS 180-Day Precip Departure

As of: Tuesday, June 23, 2020

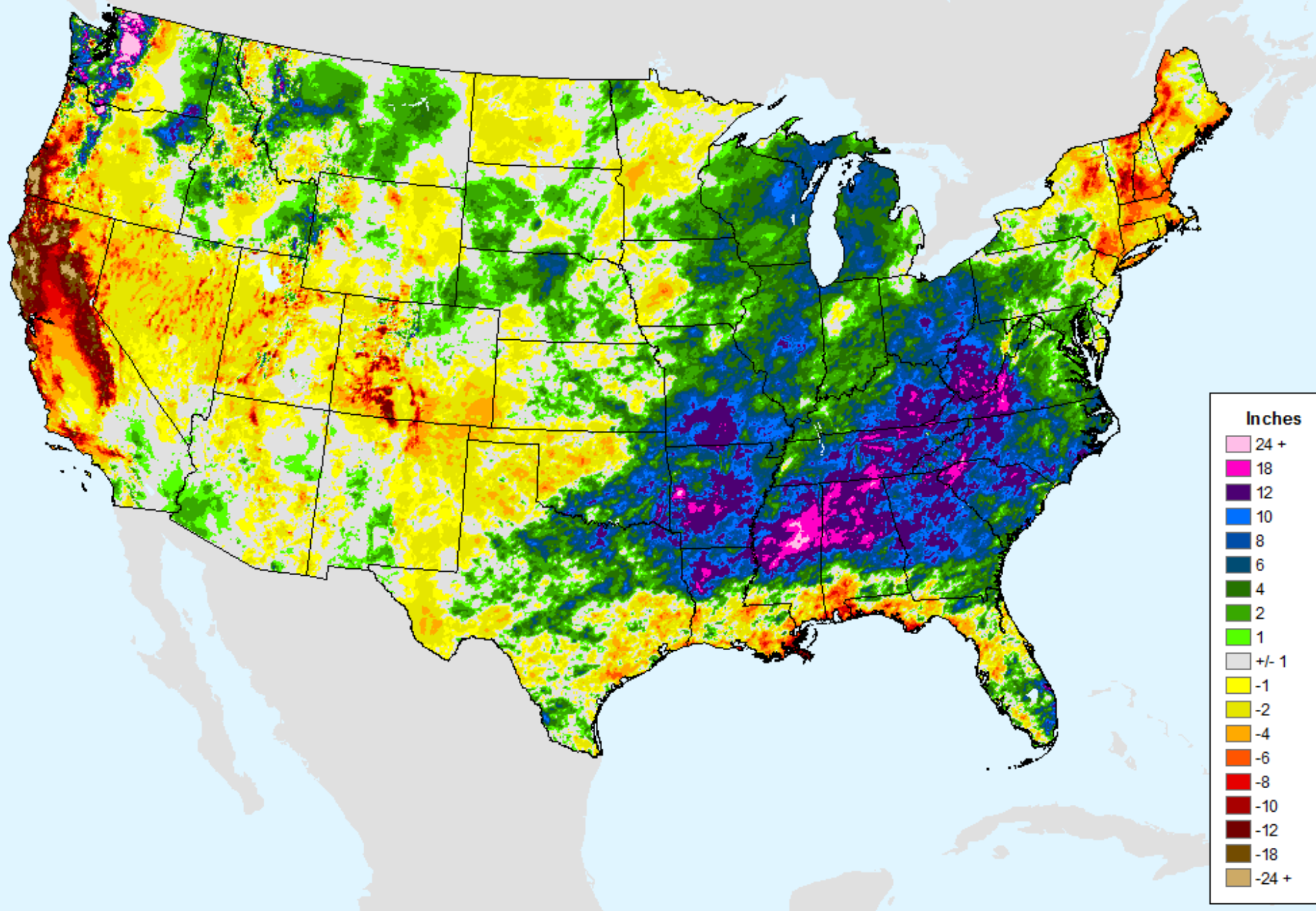

AHPS 180-Day Pct of Normal Pcp

As of: Tuesday, June 23, 2020

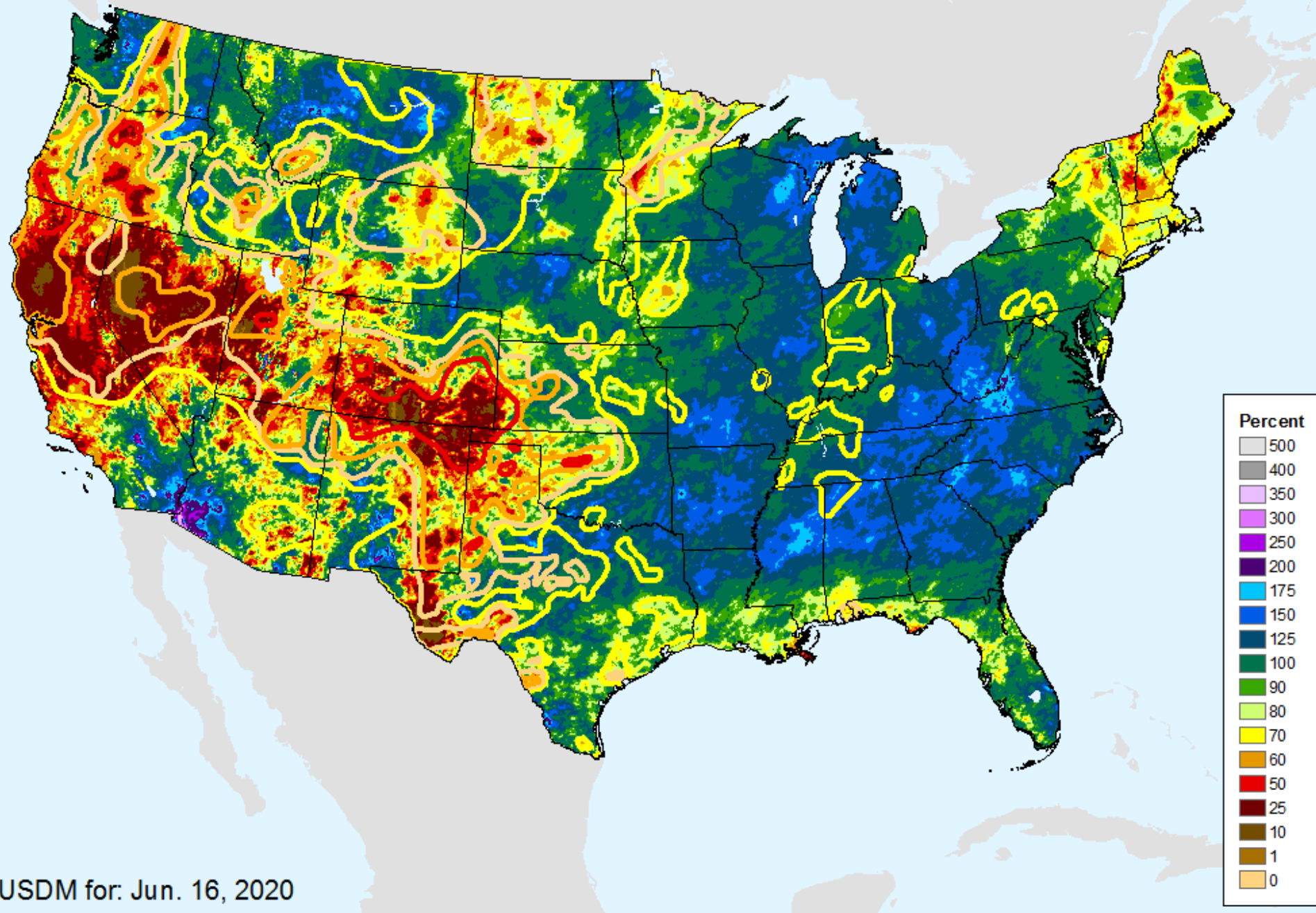

USDM for: Jun. 16, 2020

AHPS 180-Day Pct of Normal Pcp

As of: Tuesday, June 23, 2020

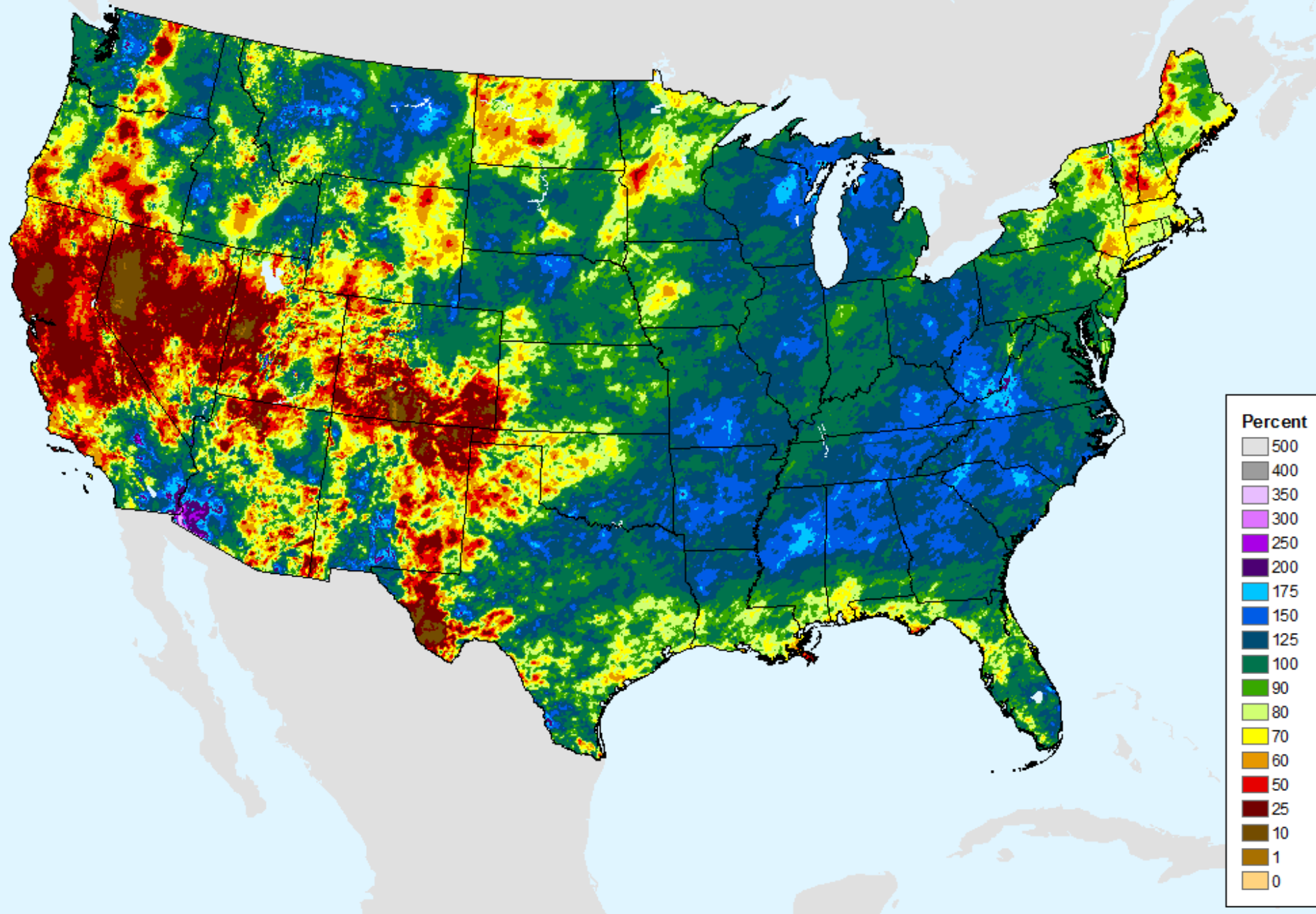

AHPS Water-Year Precip Departure

As of: Tuesday, June 23, 2020

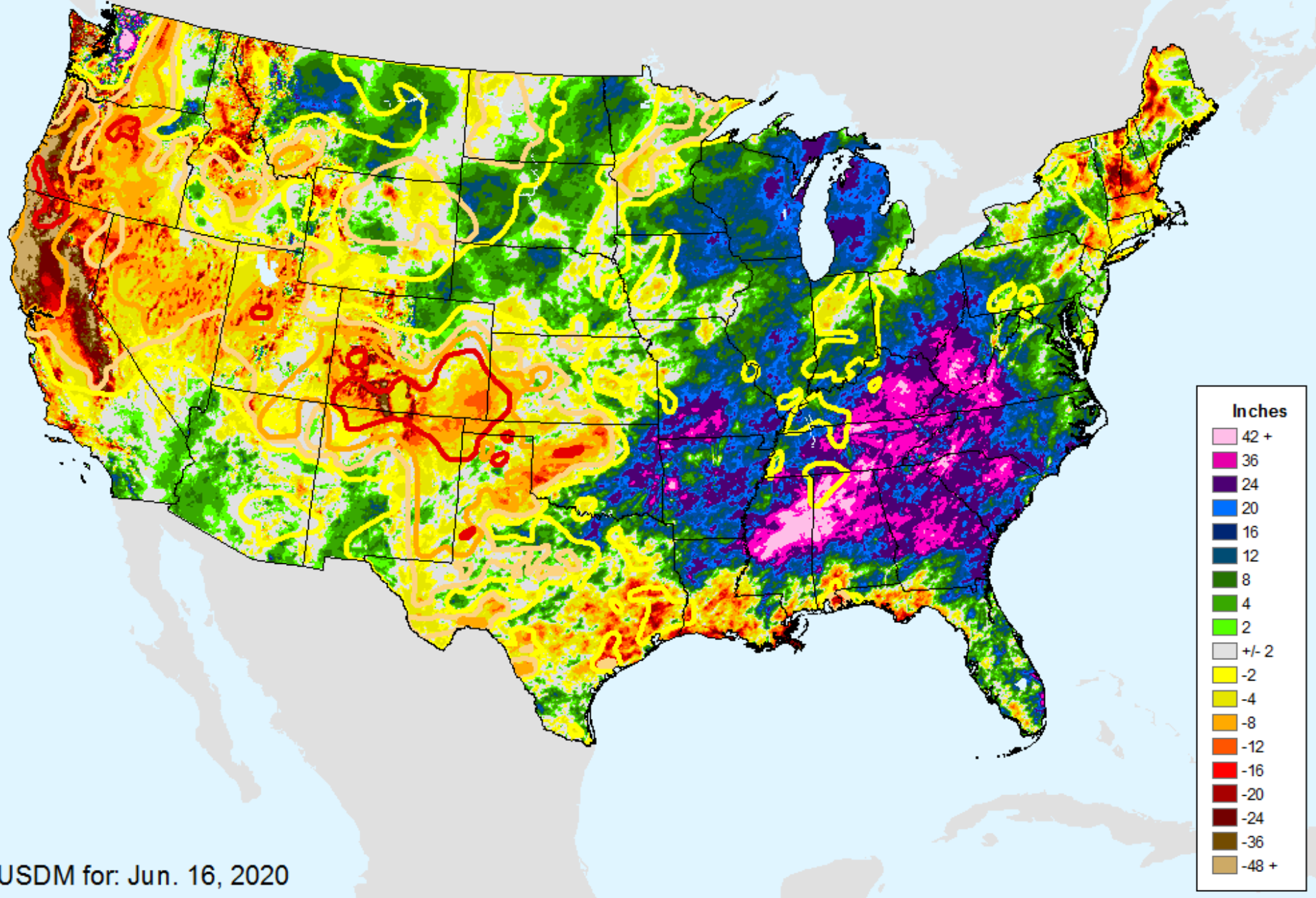

AHPS Water-Year Precip Departure

As of: Tuesday, June 23, 2020

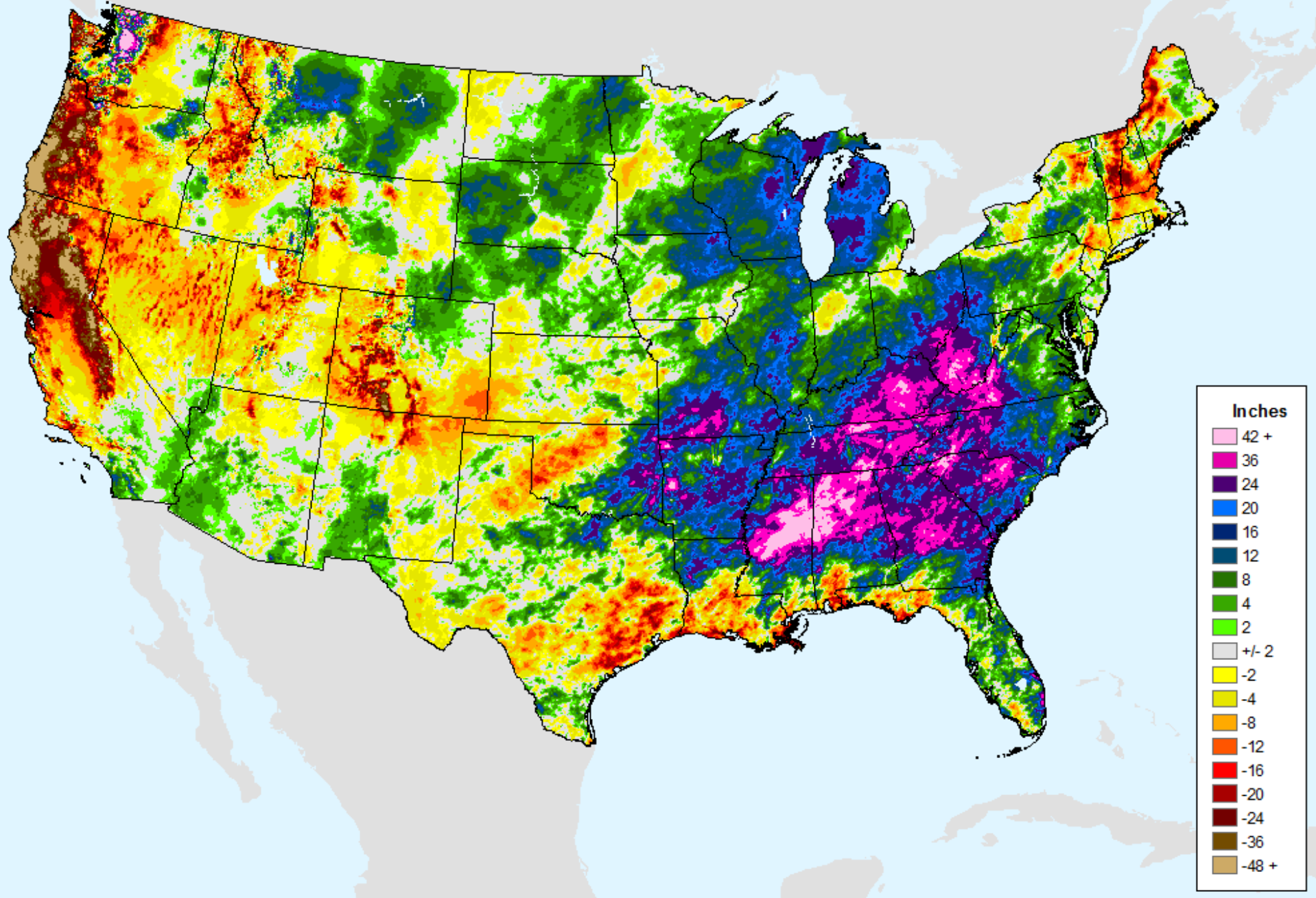

AHPS Water-Year Pct of Normal Pcp

As of: Tuesday, June 23, 2020

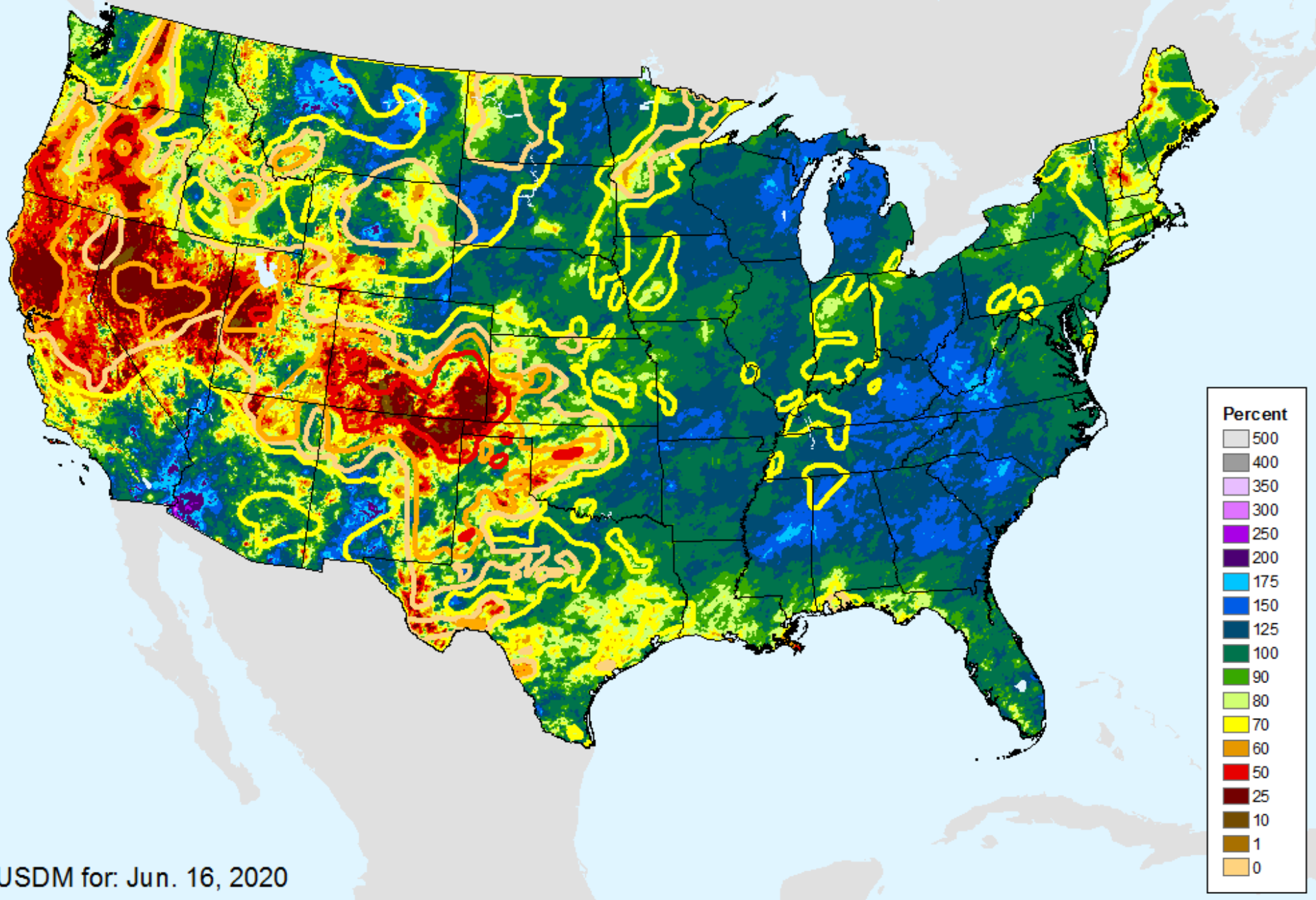

USDM for: Jun. 16, 2020

AHPS Water-Year Pct of Normal Pcp

As of: Tuesday, June 23, 2020

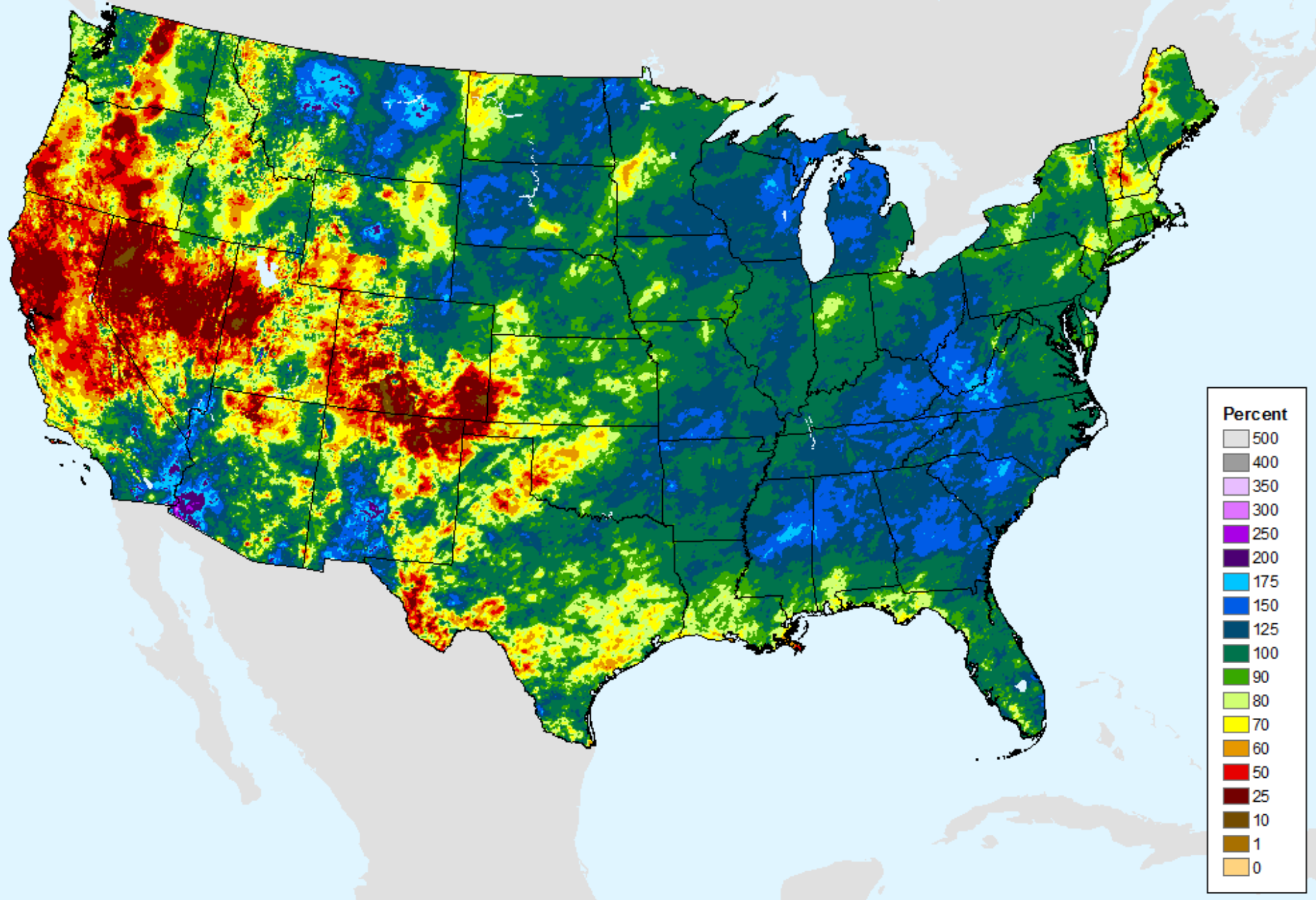

USGS 7-Day Avg Streamflow

As of: Tuesday, June 23, 2020

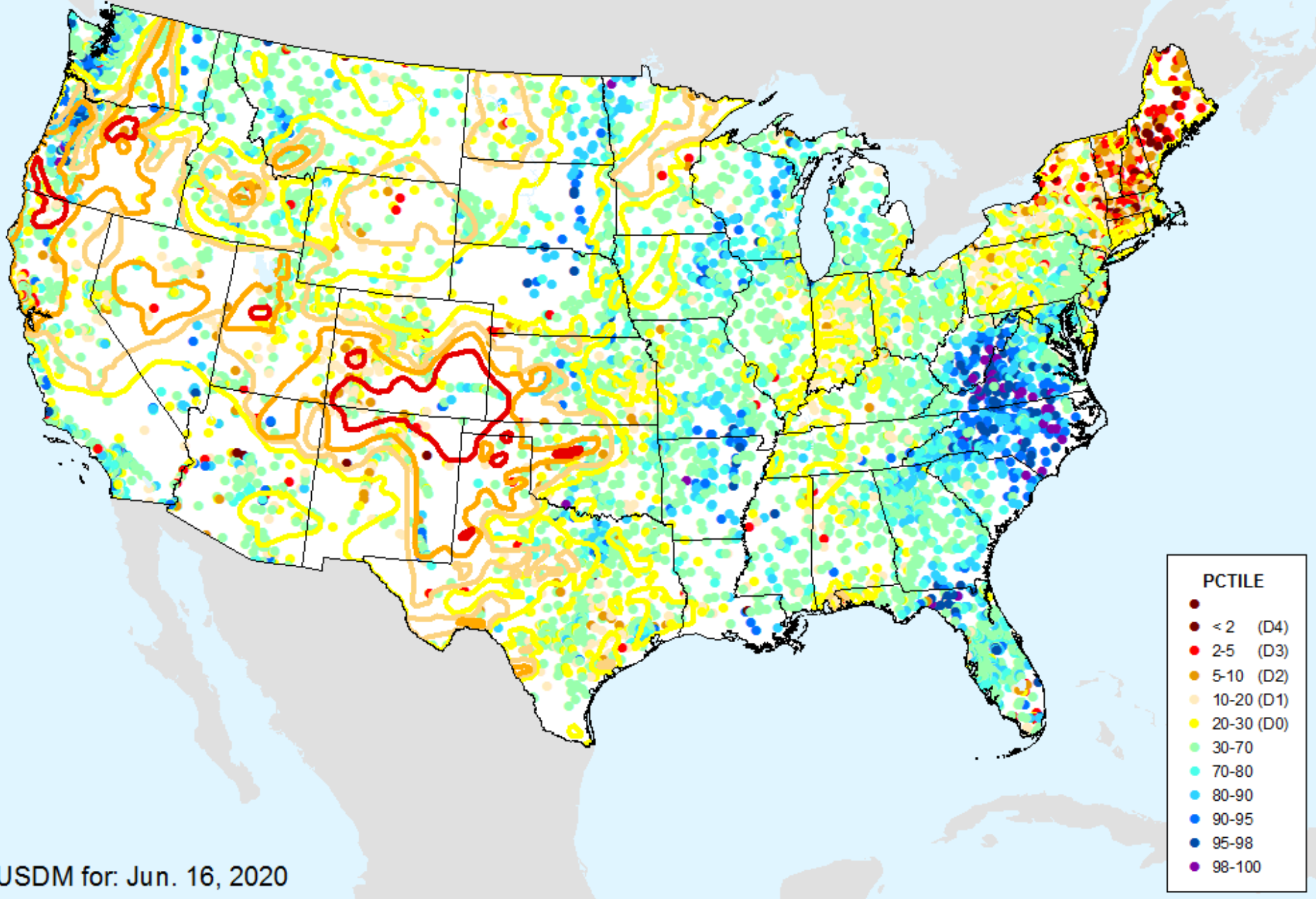

USGS 7-Day Avg Streamflow

As of: Tuesday, June 23, 2020

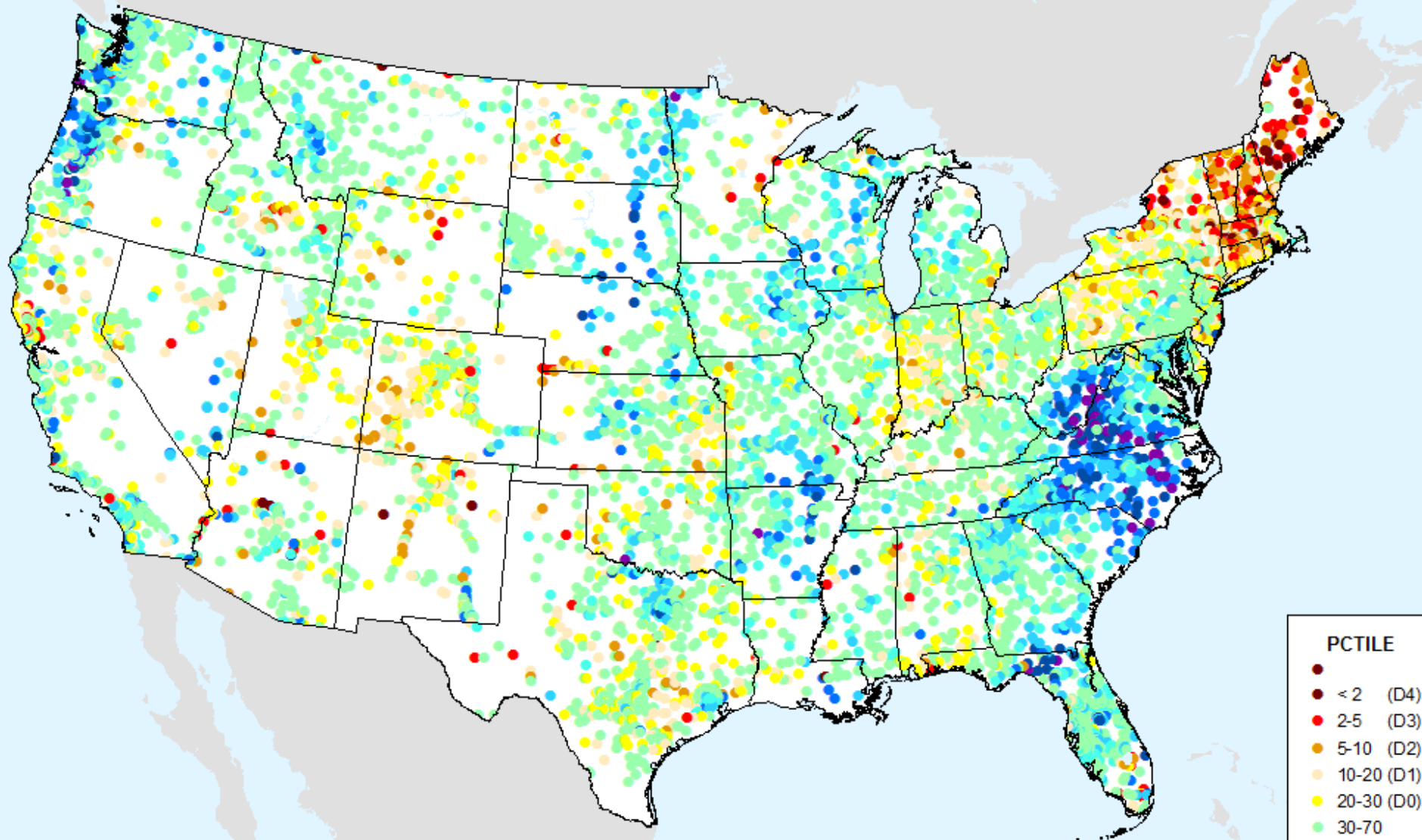

PCTILE

- < 2 (D4)
- 2-5 (D3)
- 5-10 (D2)
- 10-20 (D1)
- 20-30 (D0)
- 30-70
- 70-80
- 80-90
- 90-95
- 95-98
- 98-100

USGS 28-Day Avg Streamflow

As of: Tuesday, June 23, 2020

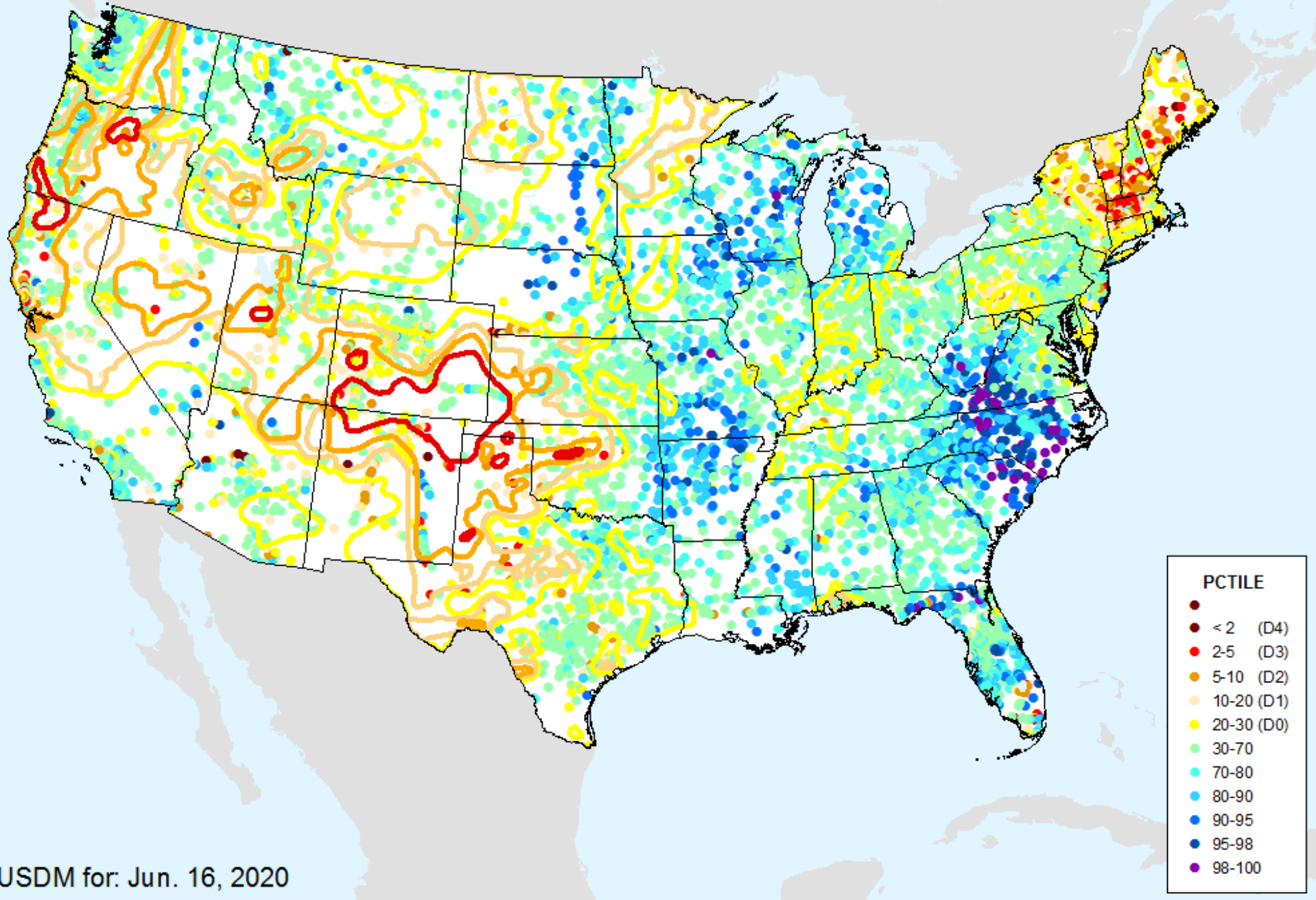

USDM for: Jun. 16, 2020

USGS 28-Day Avg Streamflow

As of: Tuesday, June 23, 2020

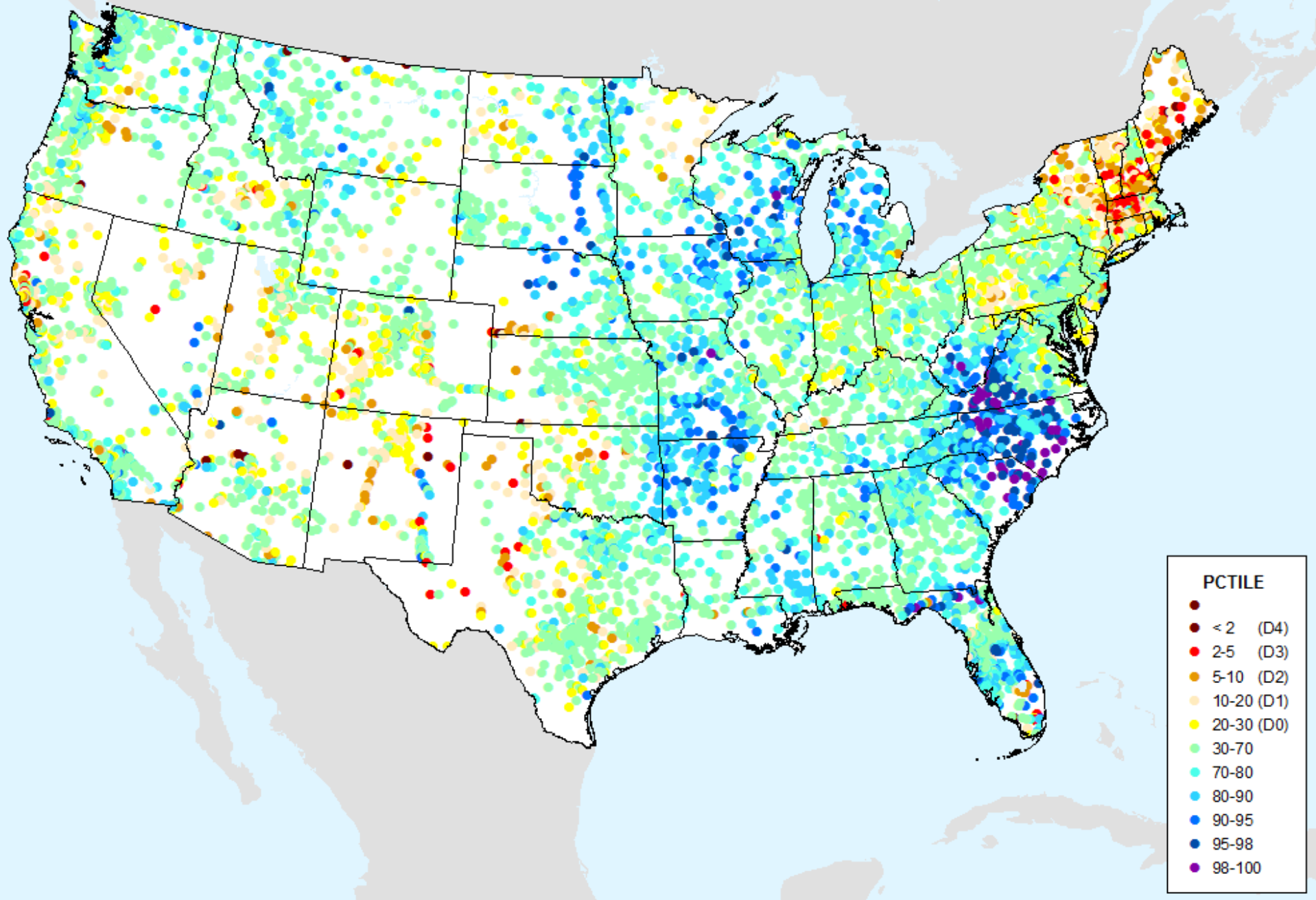

NLDAS Top 1m Soil Moisture

As of: Tuesday, June 23, 2020

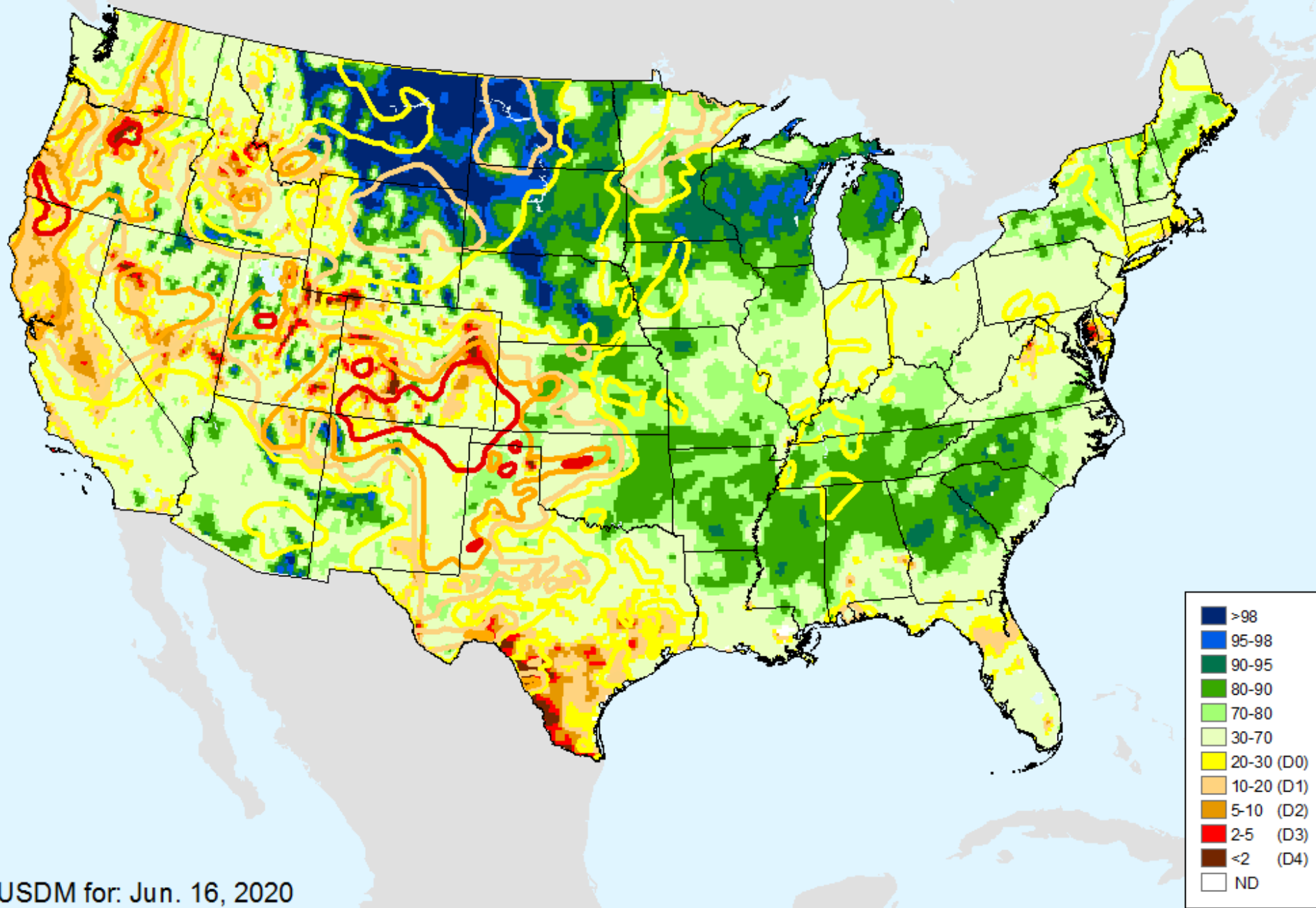

NLDAS Top 1m Soil Moisture

As of: Tuesday, June 23, 2020

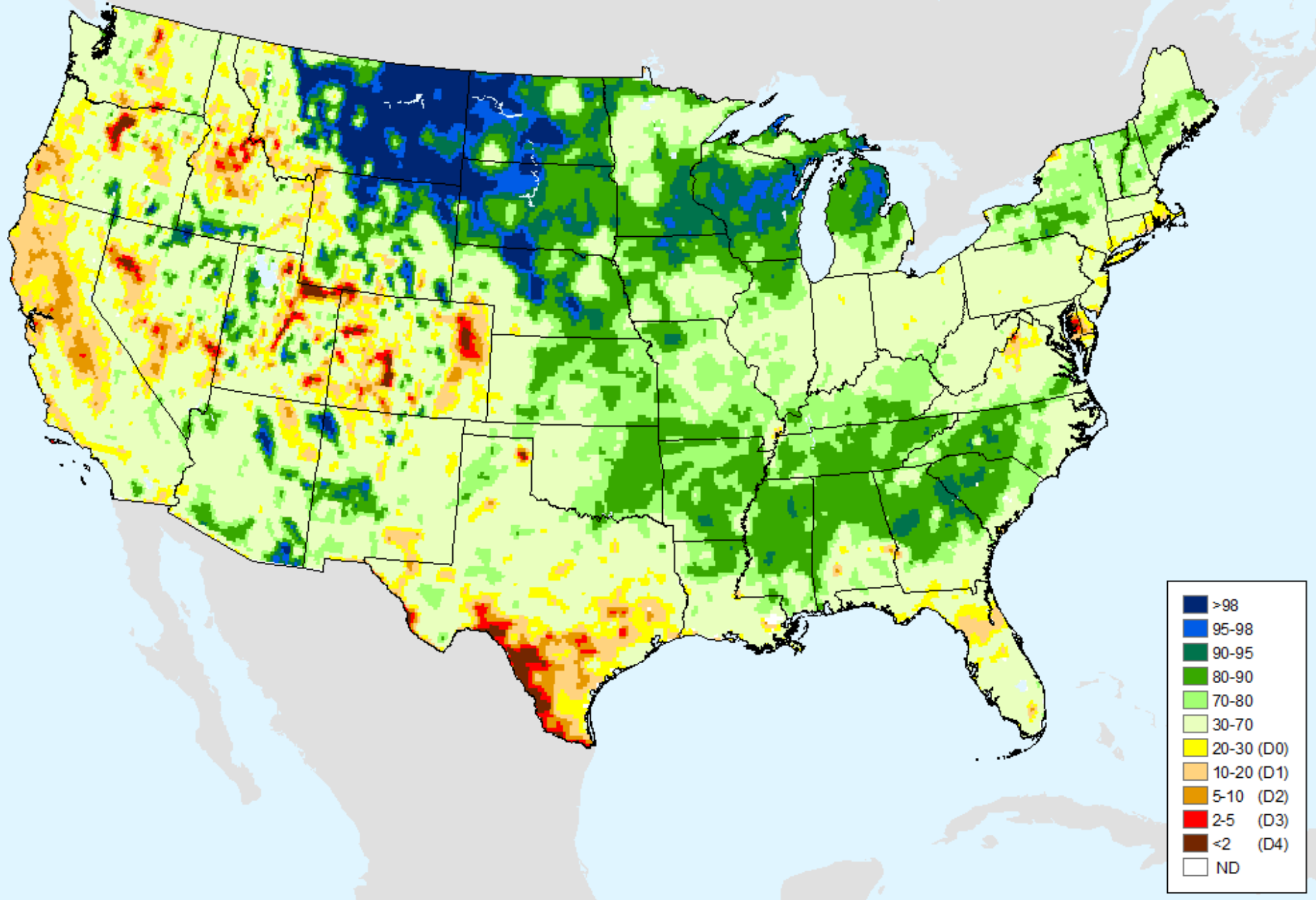

NLDAS Total Column Soil Moisture

As of: Tuesday, June 23, 2020

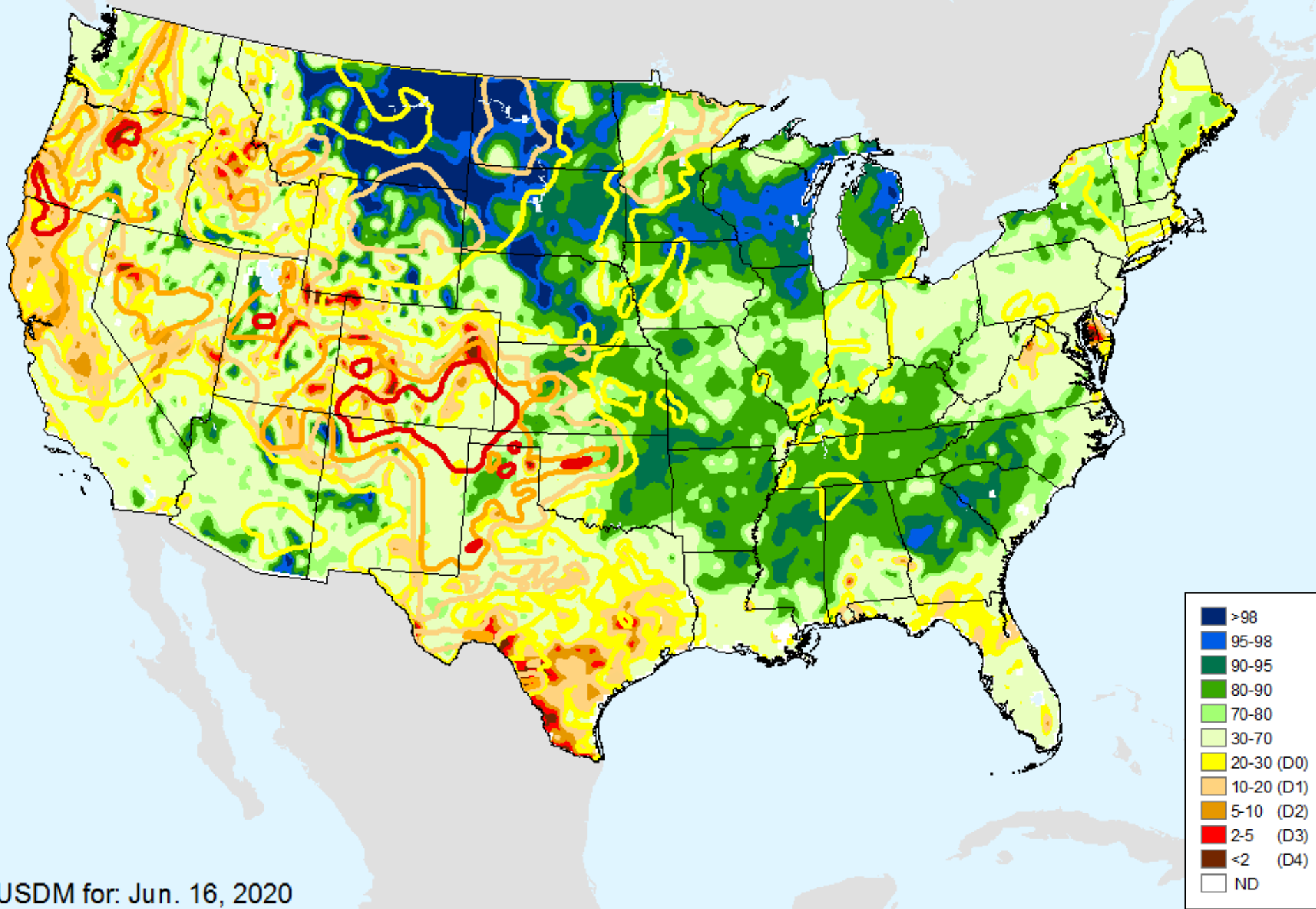

NLDAS Total Column Soil Moisture

As of: Tuesday, June 23, 2020

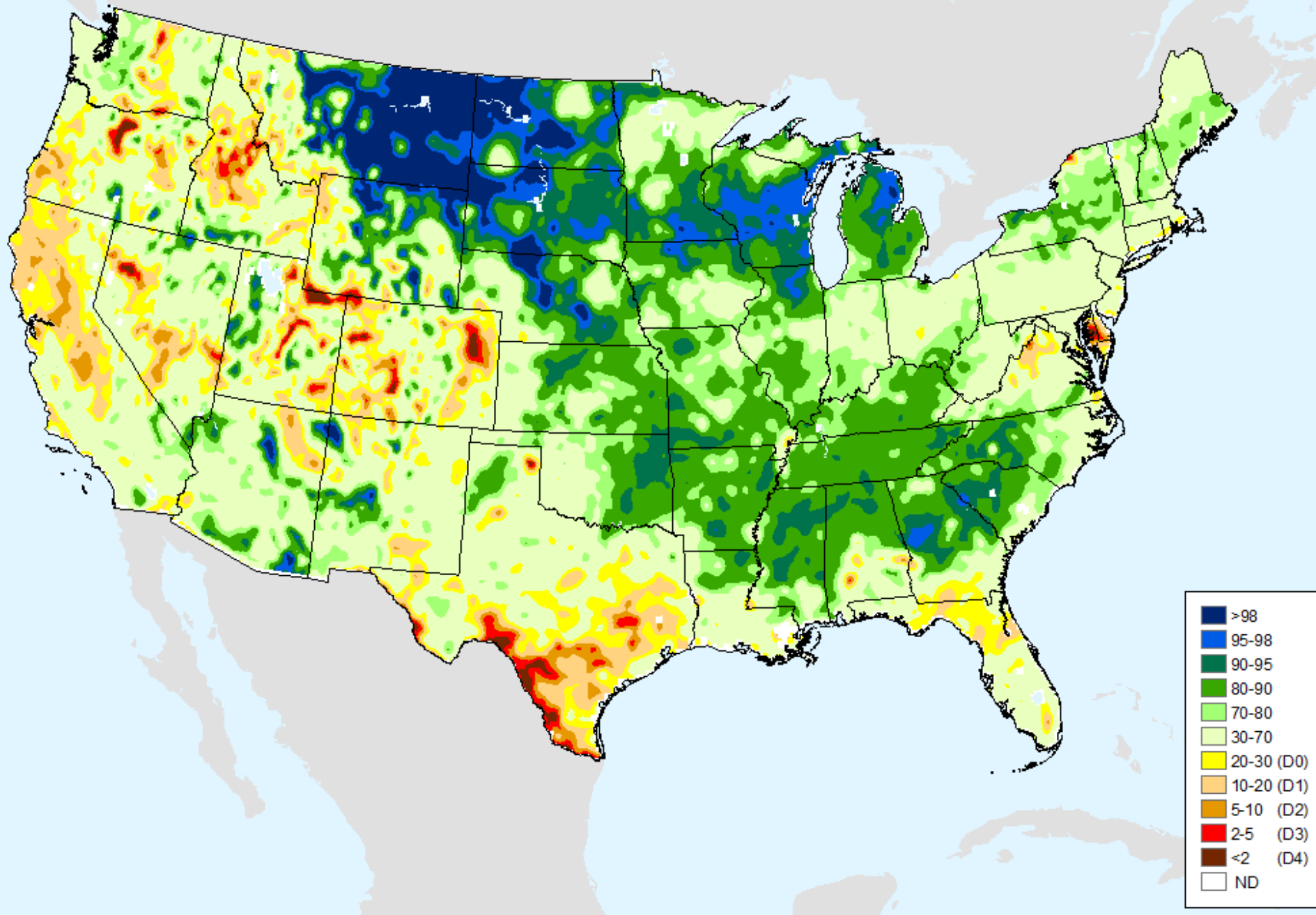

HPRCC 1-month SPI

As of: Tuesday, June 23, 2020

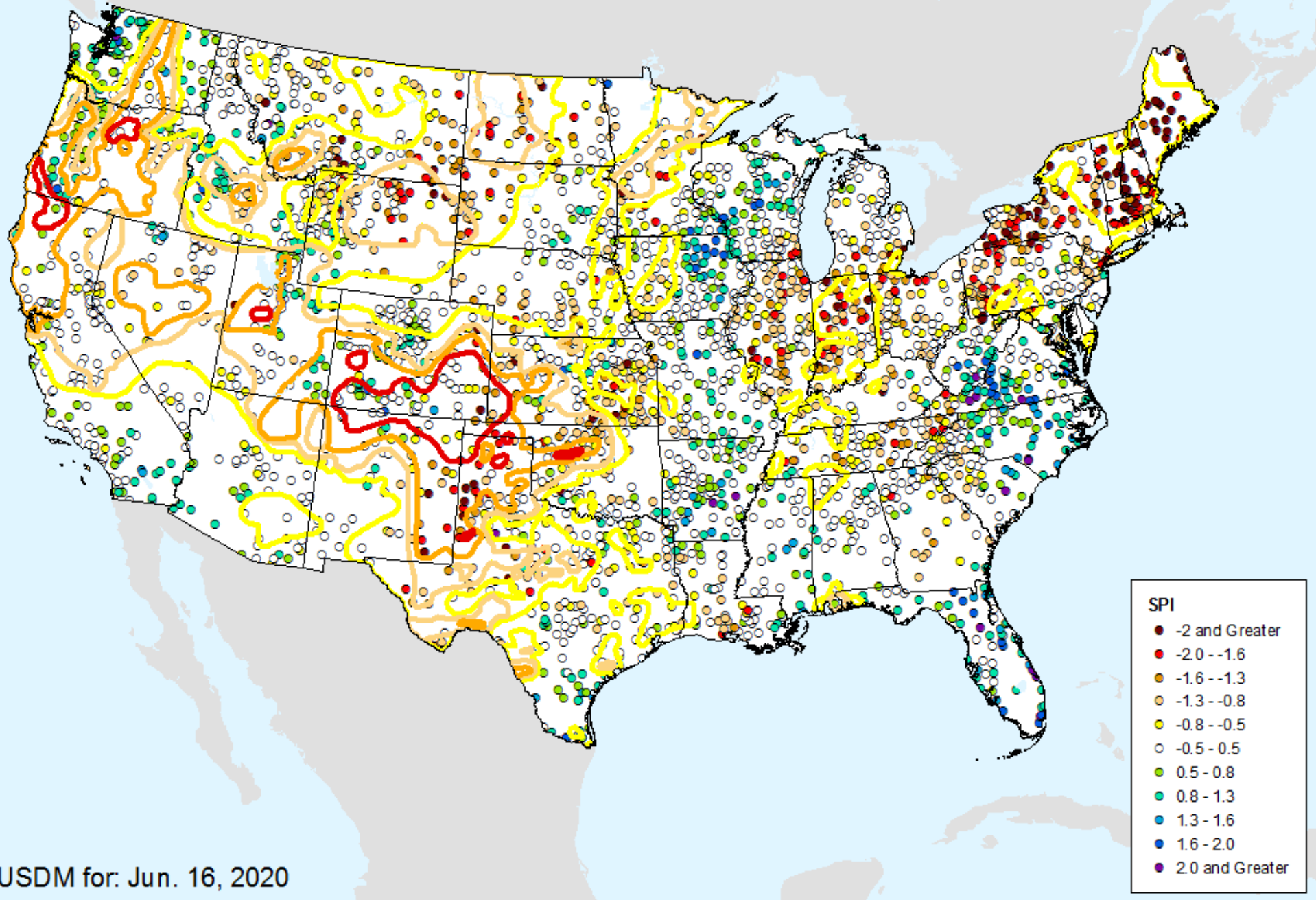

HPRCC 1-month SPI

As of: Tuesday, June 23, 2020

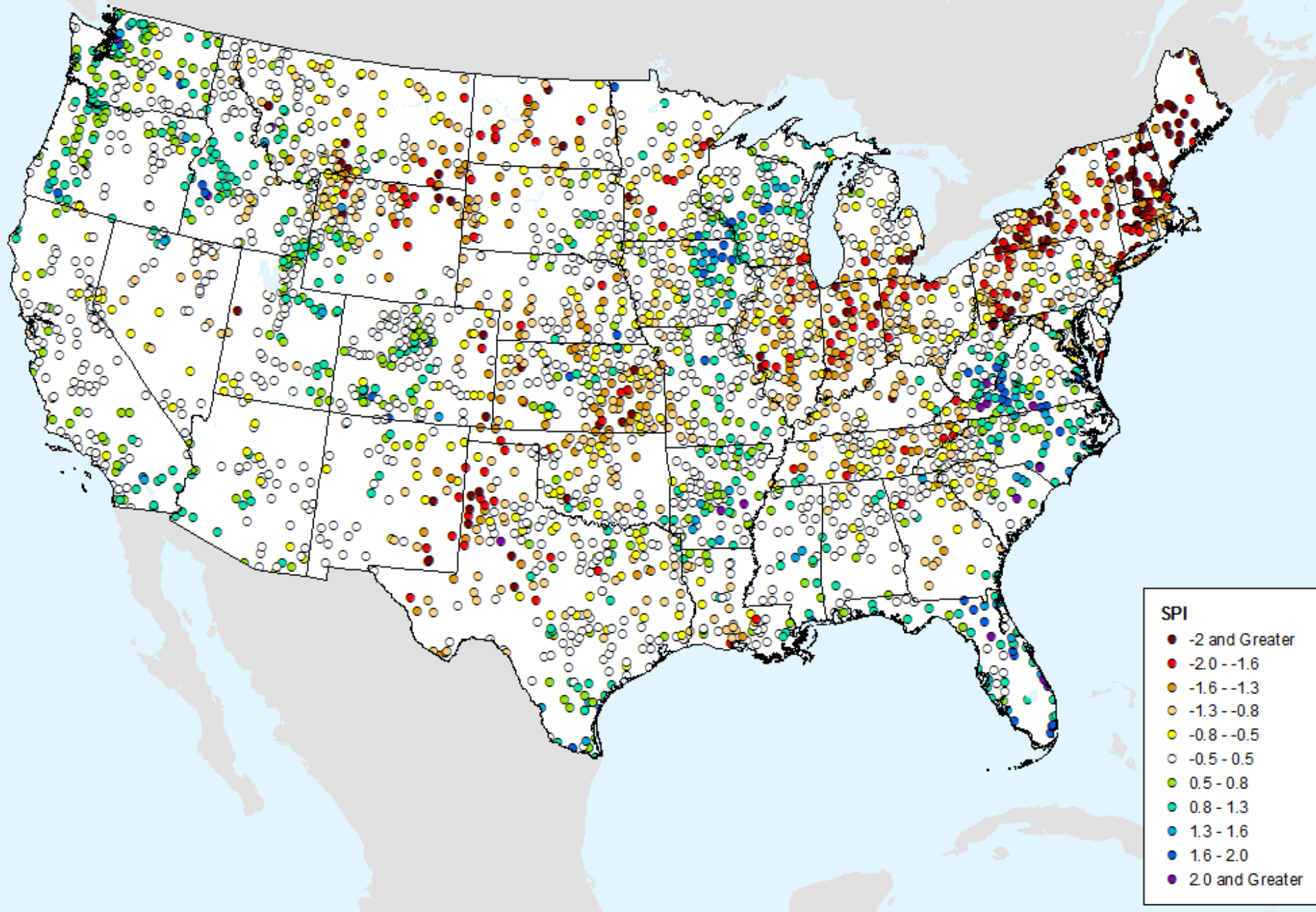

HPRCC 2-month SPI

As of: Tuesday, June 23, 2020

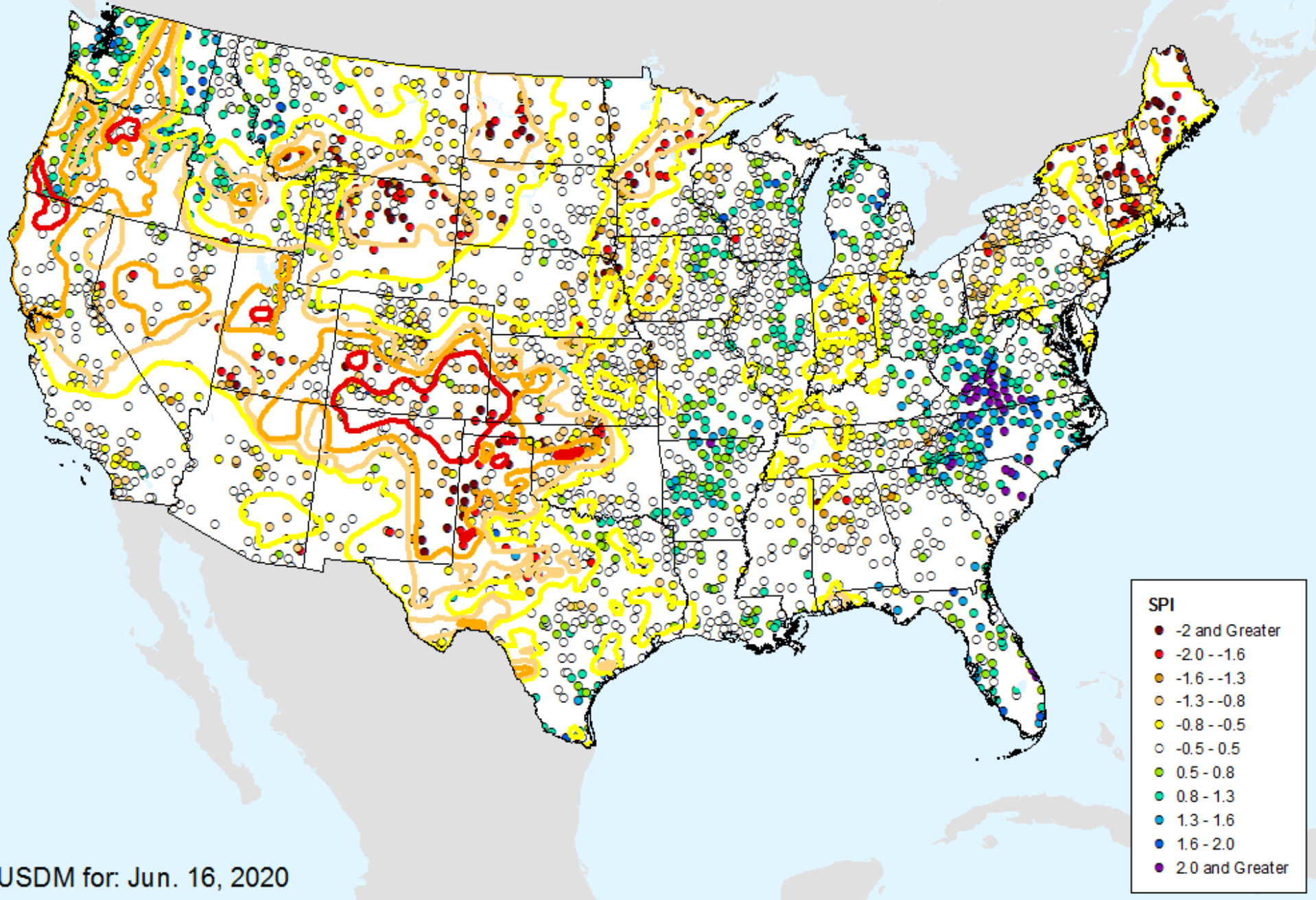

USDM for: Jun. 16, 2020

HPRCC 2-month SPI

As of: Tuesday, June 23, 2020

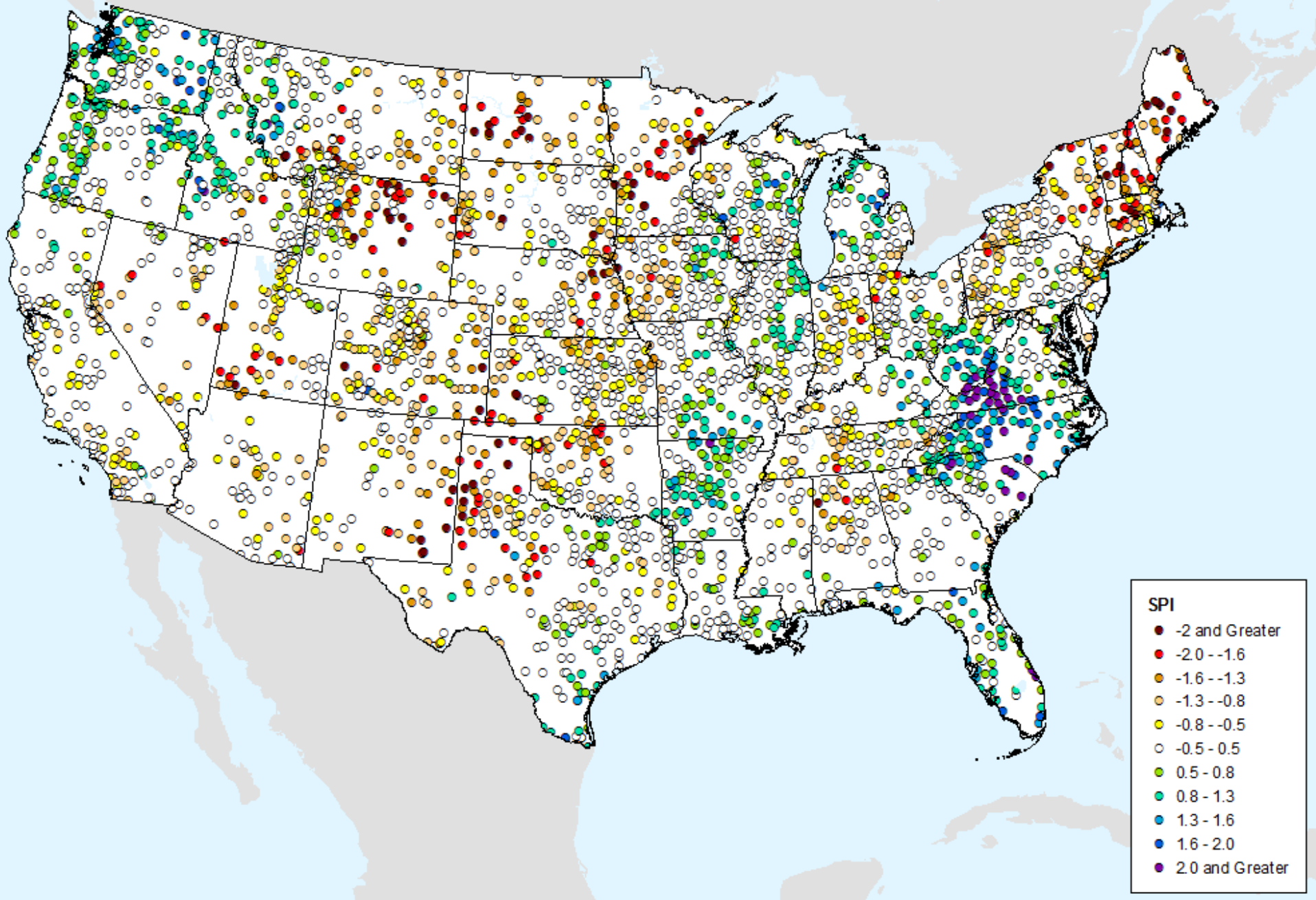

HPRCC 3-month SPI

As of: Tuesday, June 23, 2020

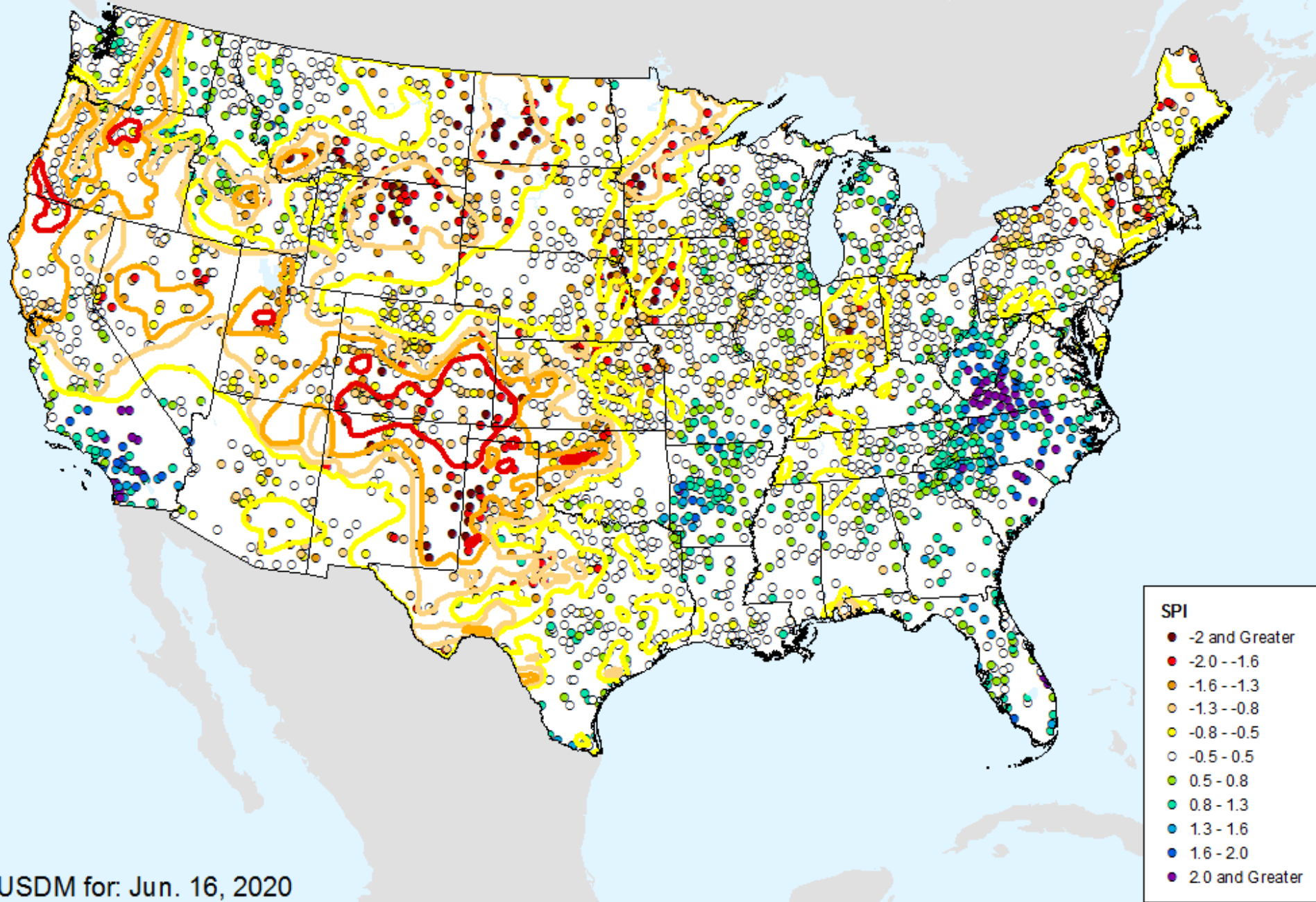

USDM for: Jun. 16, 2020

HPRCC 3-month SPI

As of: Tuesday, June 23, 2020

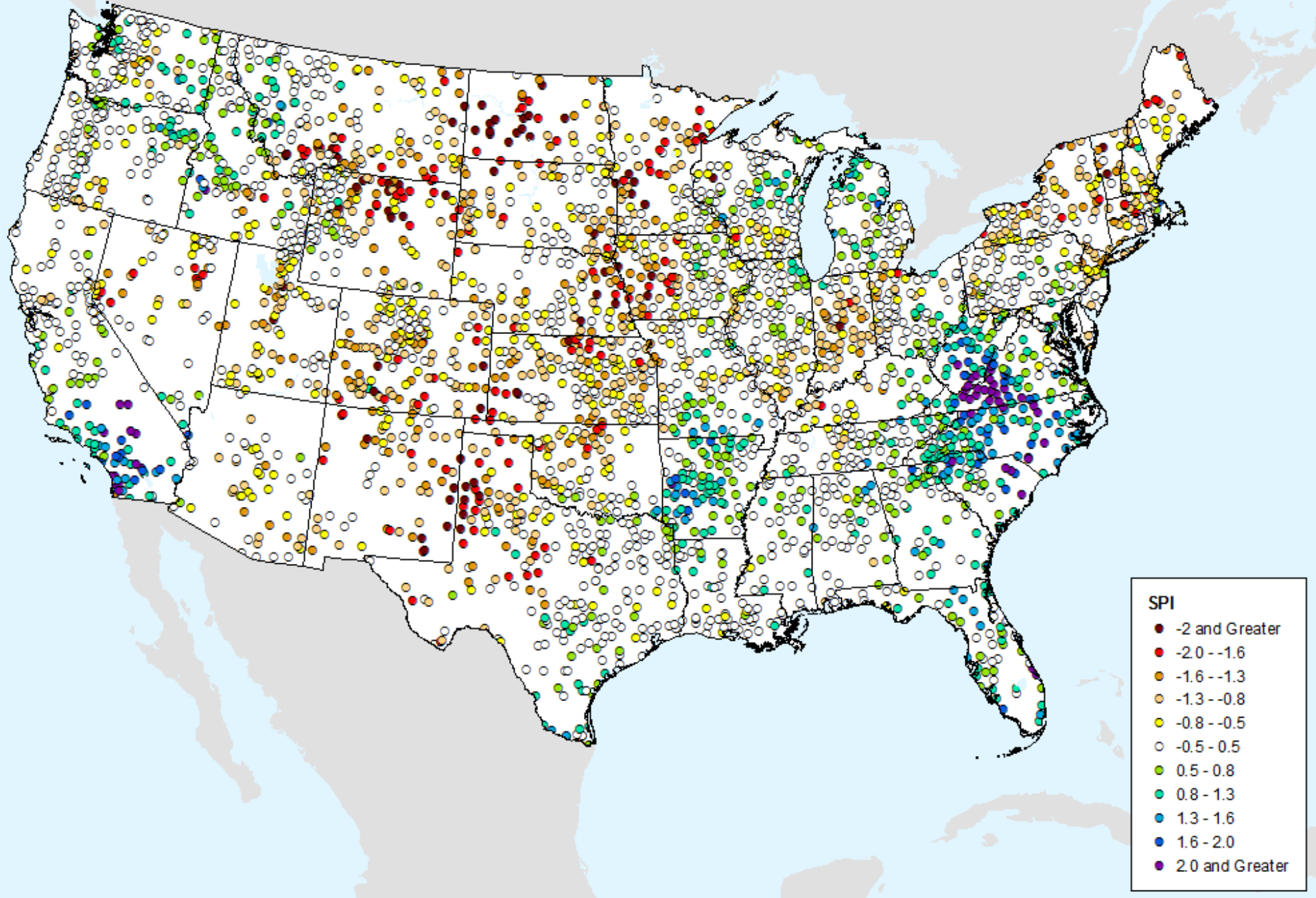

HPRCC 4-month SPI

As of: Tuesday, June 23, 2020

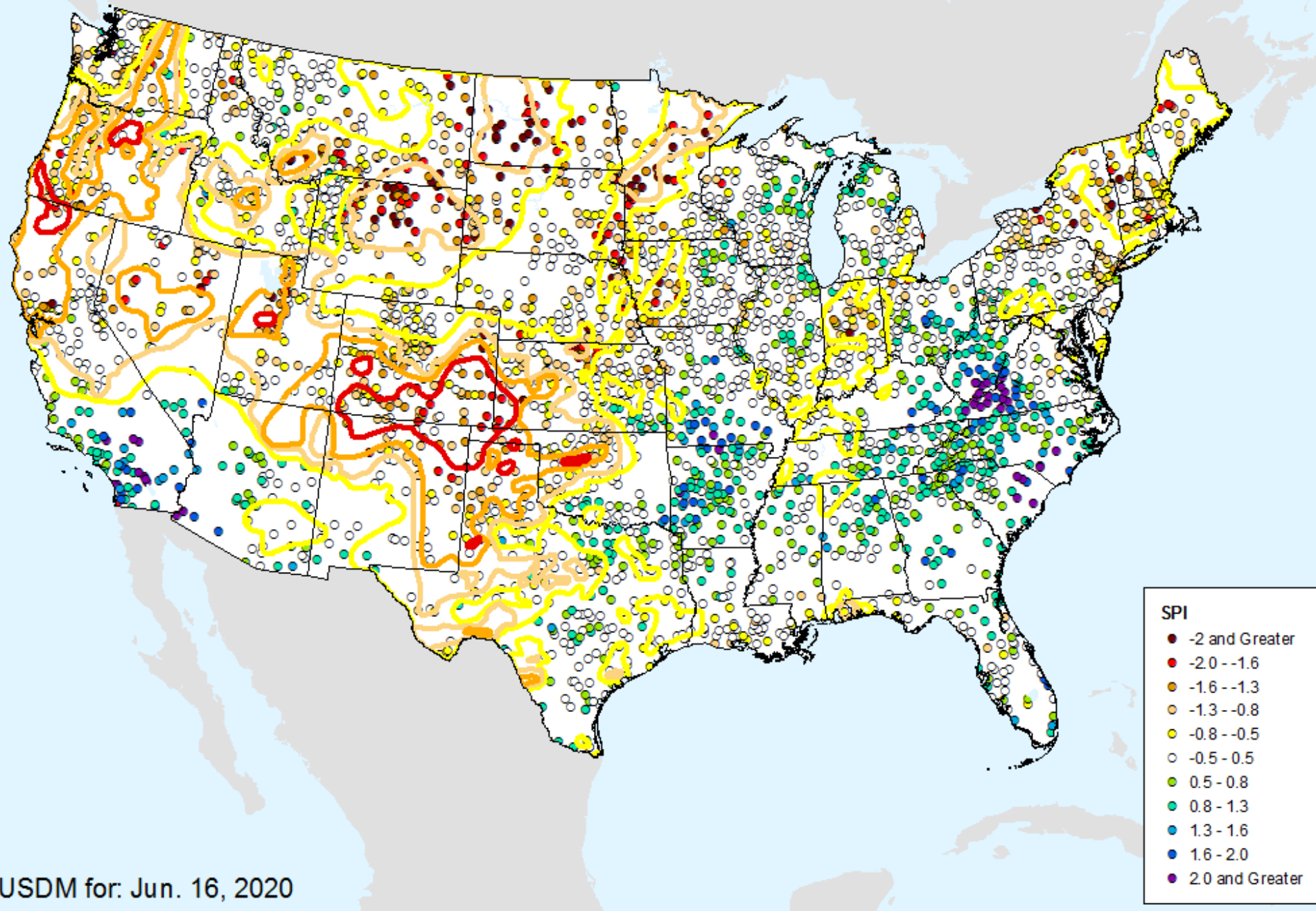

USDM for: Jun. 16, 2020

HPRCC 4-month SPI

As of: Tuesday, June 23, 2020

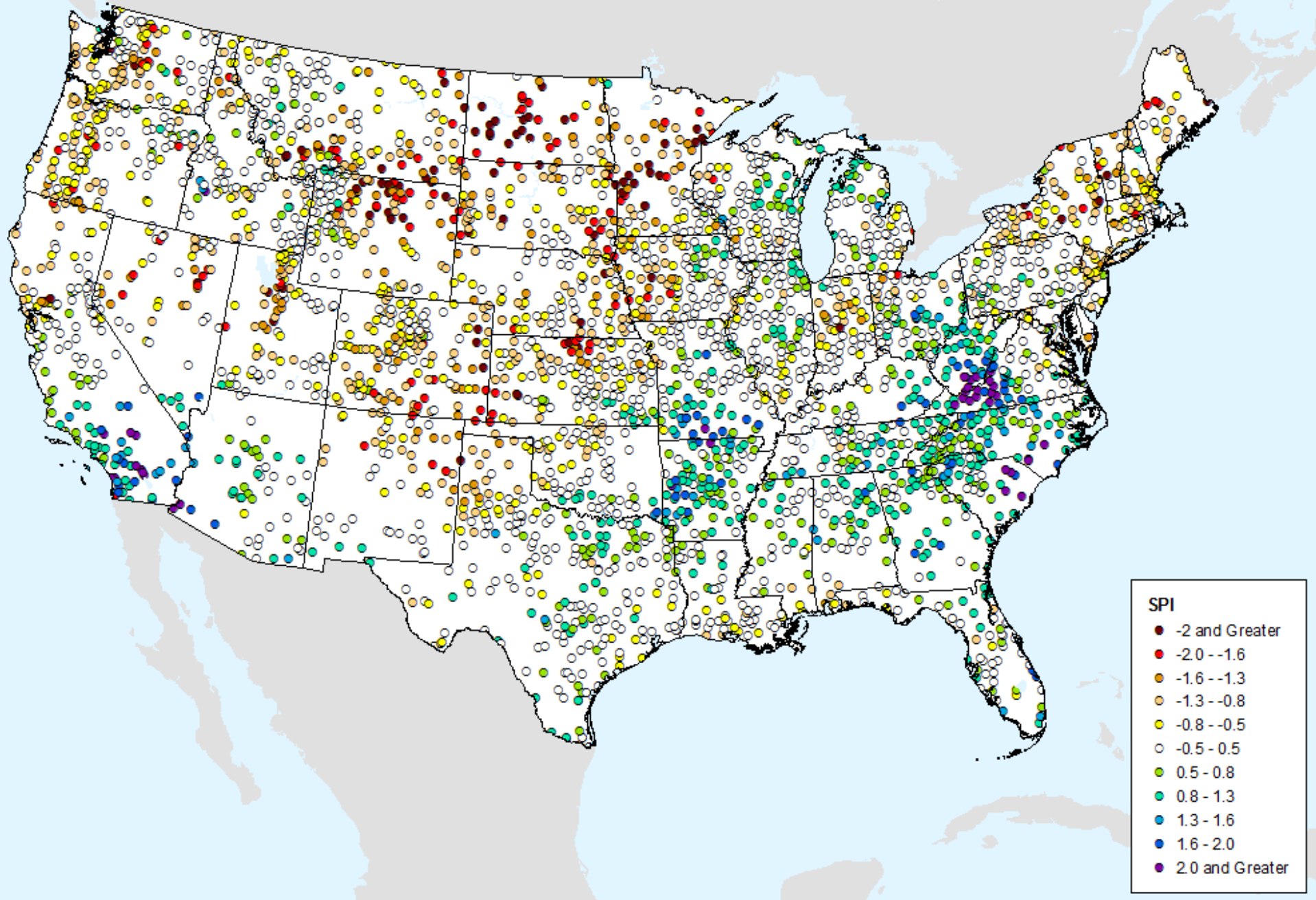

HPRCC 6-month SPI

As of: Tuesday, June 23, 2020

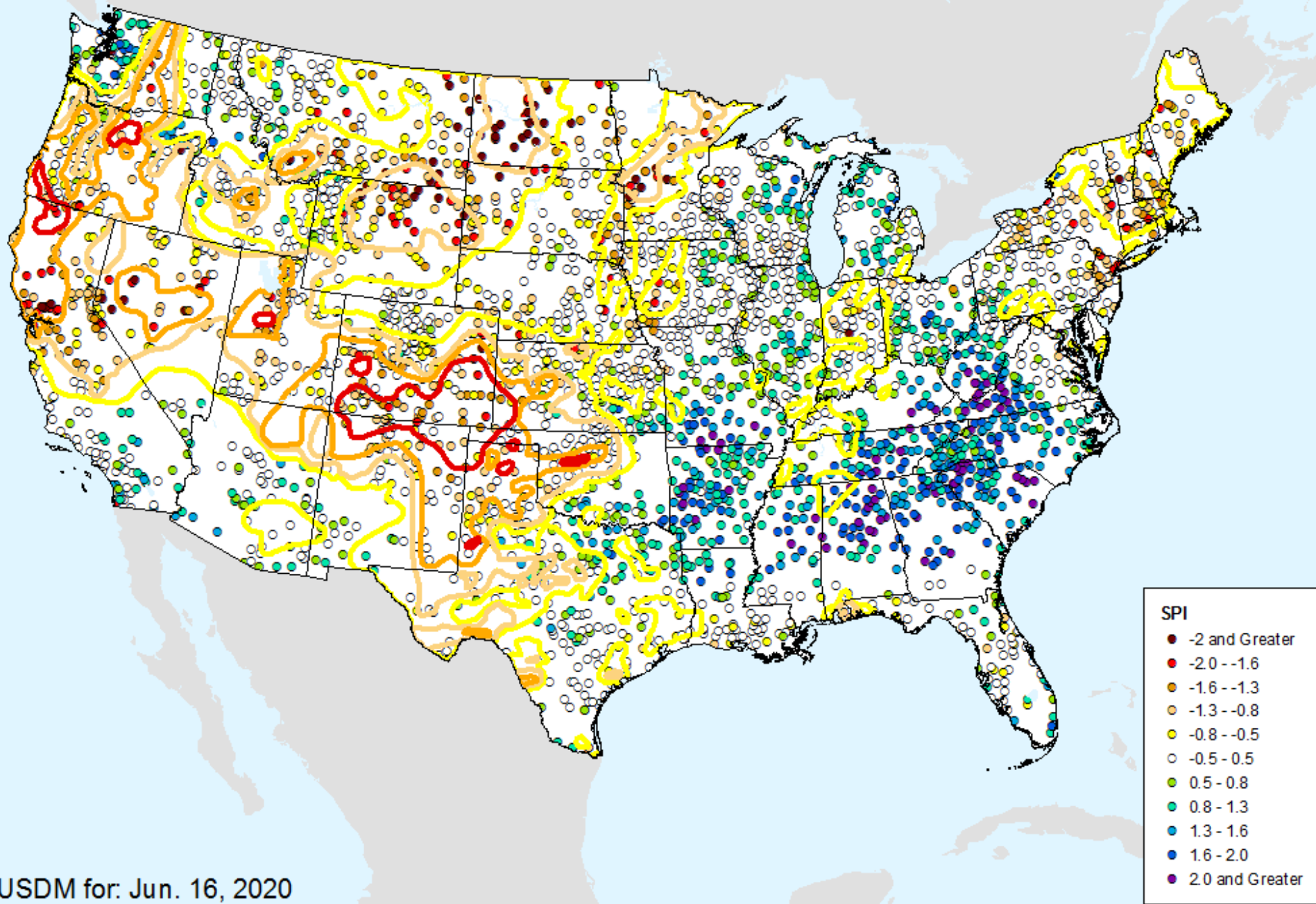

USDM for: Jun. 16, 2020

HPRCC 6-month SPI

As of: Tuesday, June 23, 2020

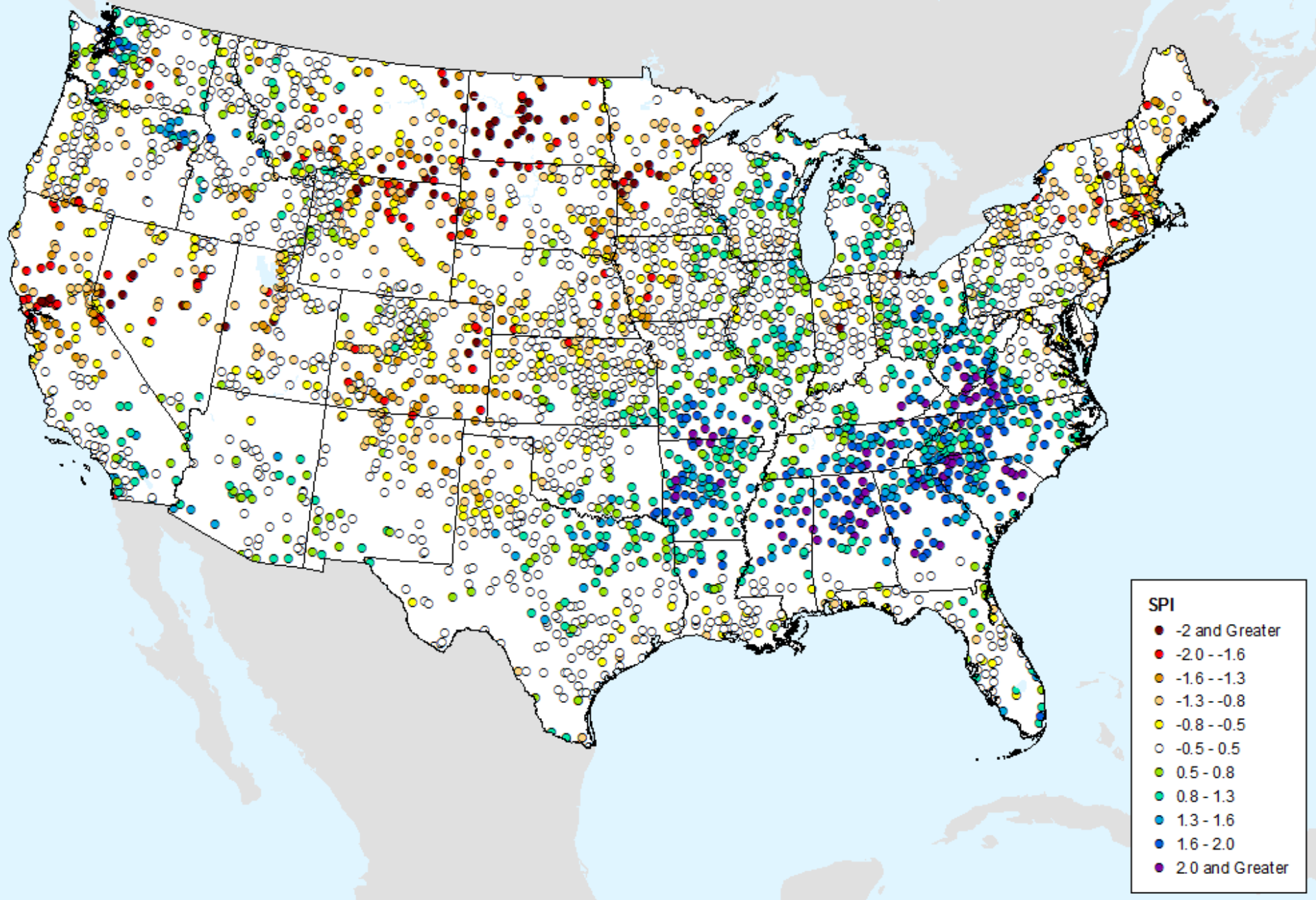

HPRCC 9-month SPI

As of: Tuesday, June 23, 2020

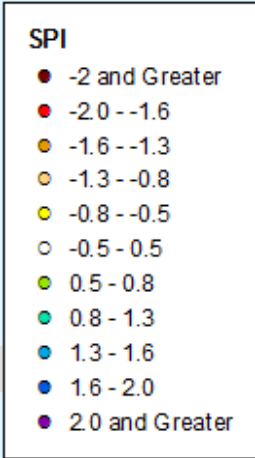
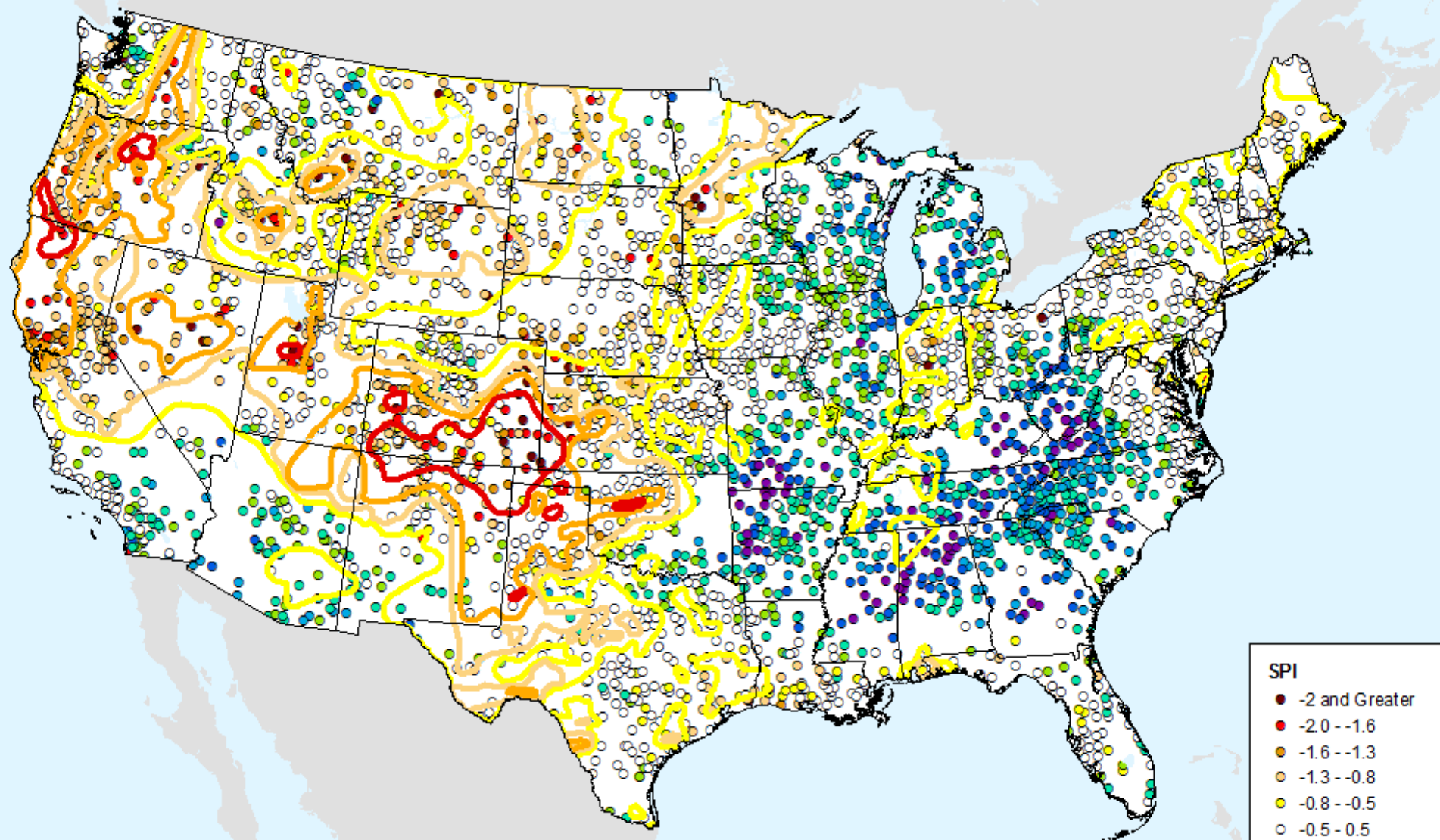

USDM for: Jun. 16, 2020

HPRCC 9-month SPI

As of: Tuesday, June 23, 2020

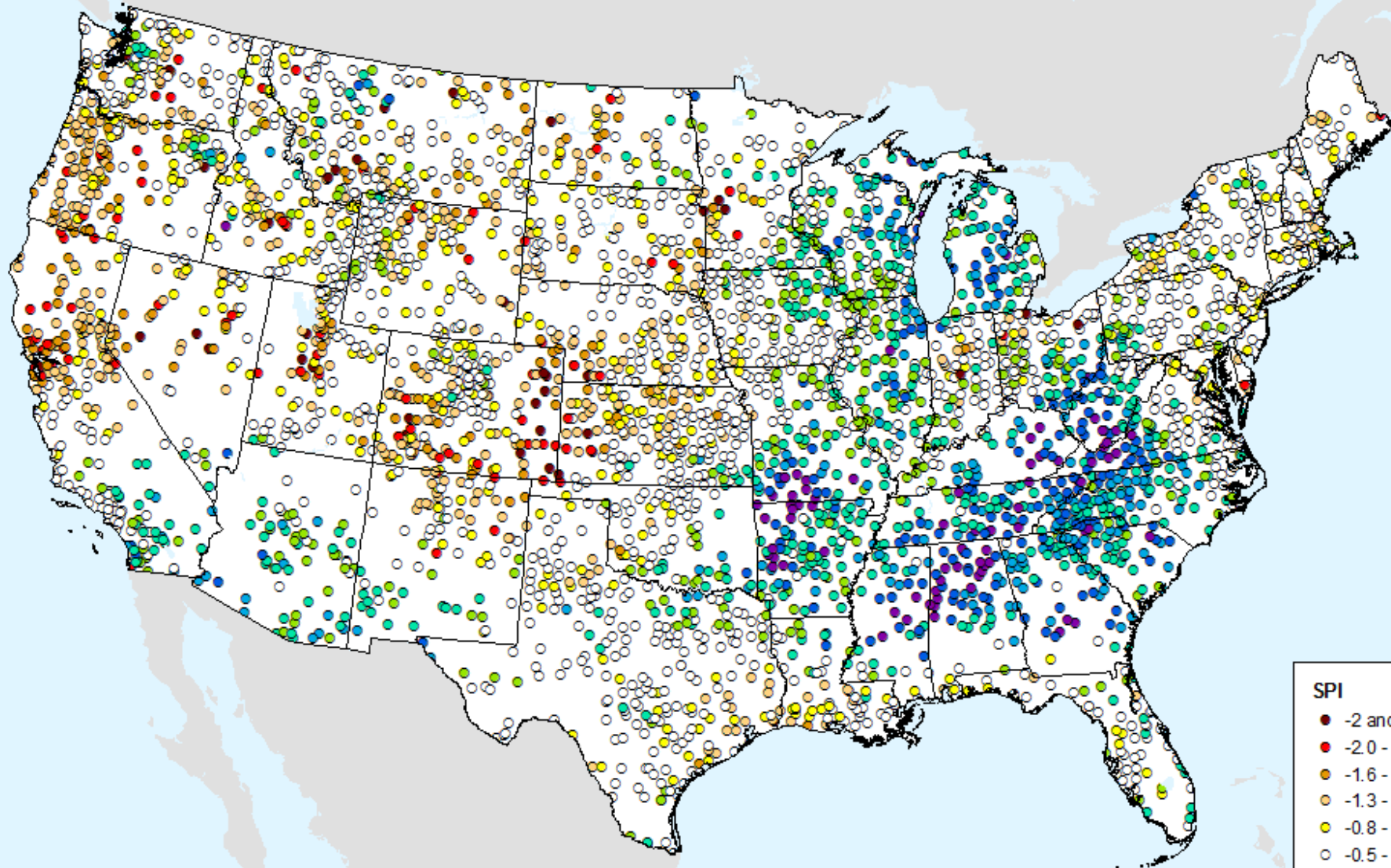

SPI

- -2 and Greater
- -2.0 -- -1.6
- -1.6 -- -1.3
- -1.3 -- -0.8
- -0.8 -- -0.5
- -0.5 - 0.5
- 0.5 - 0.8
- 0.8 - 1.3
- 1.3 - 1.6
- 1.6 - 2.0
- 2.0 and Greater

HPRCC 12-month SPI

As of: Tuesday, June 23, 2020

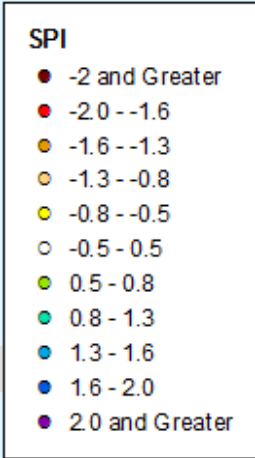
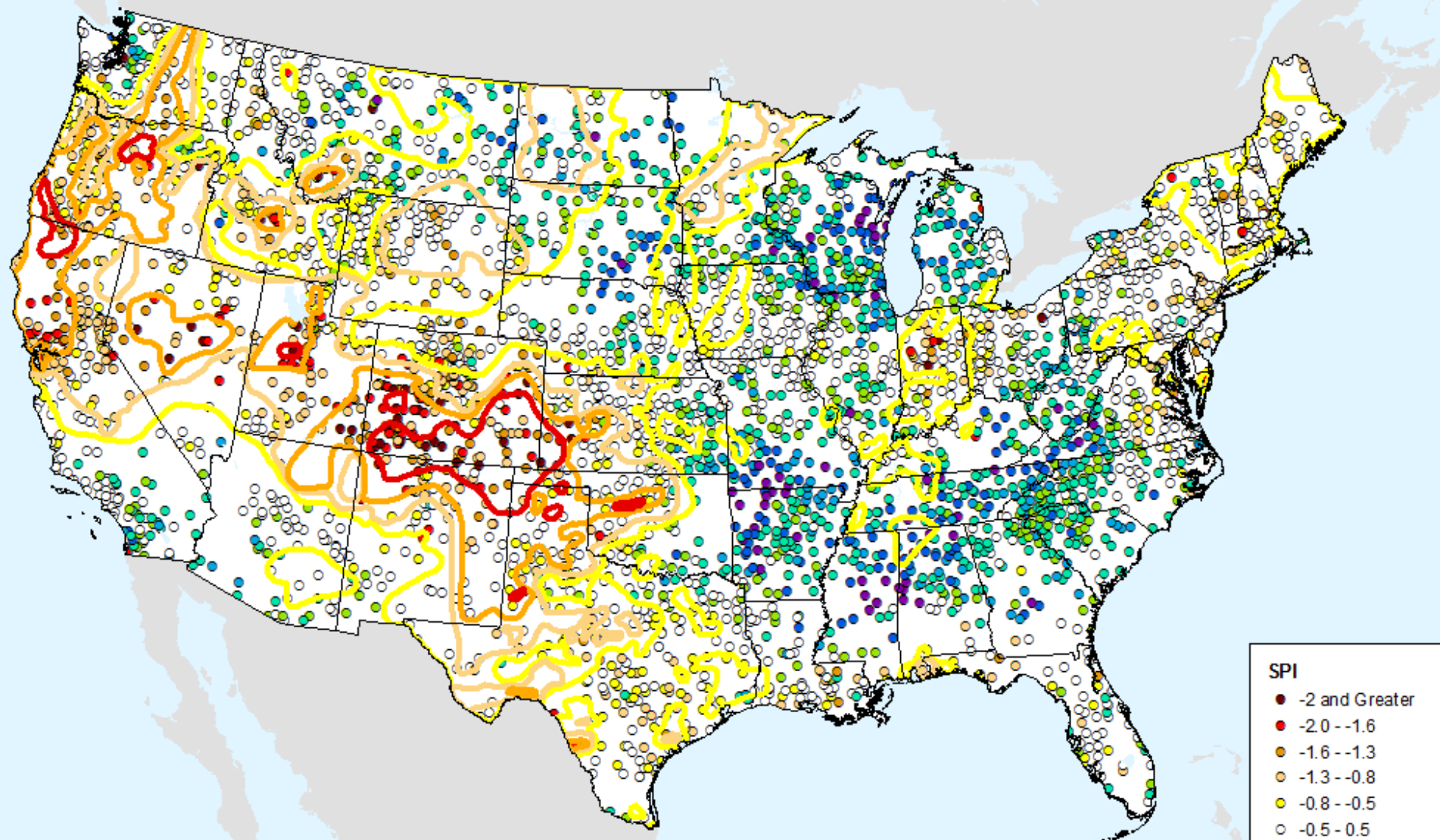

USDM for: Jun. 16, 2020

HPRCC 12-month SPI

As of: Tuesday, June 23, 2020

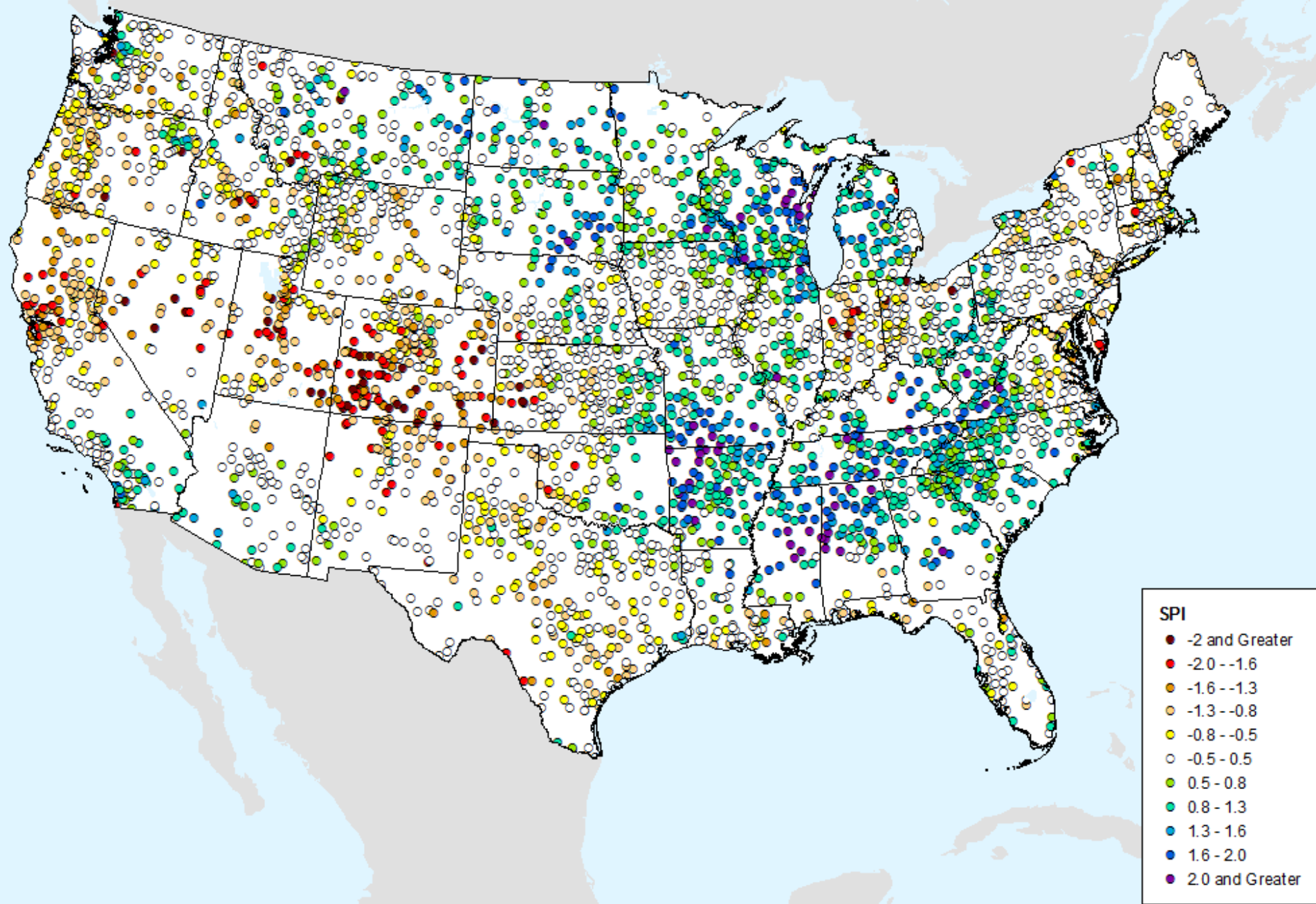

HPRCC 24-month SPI

As of: Tuesday, June 23, 2020

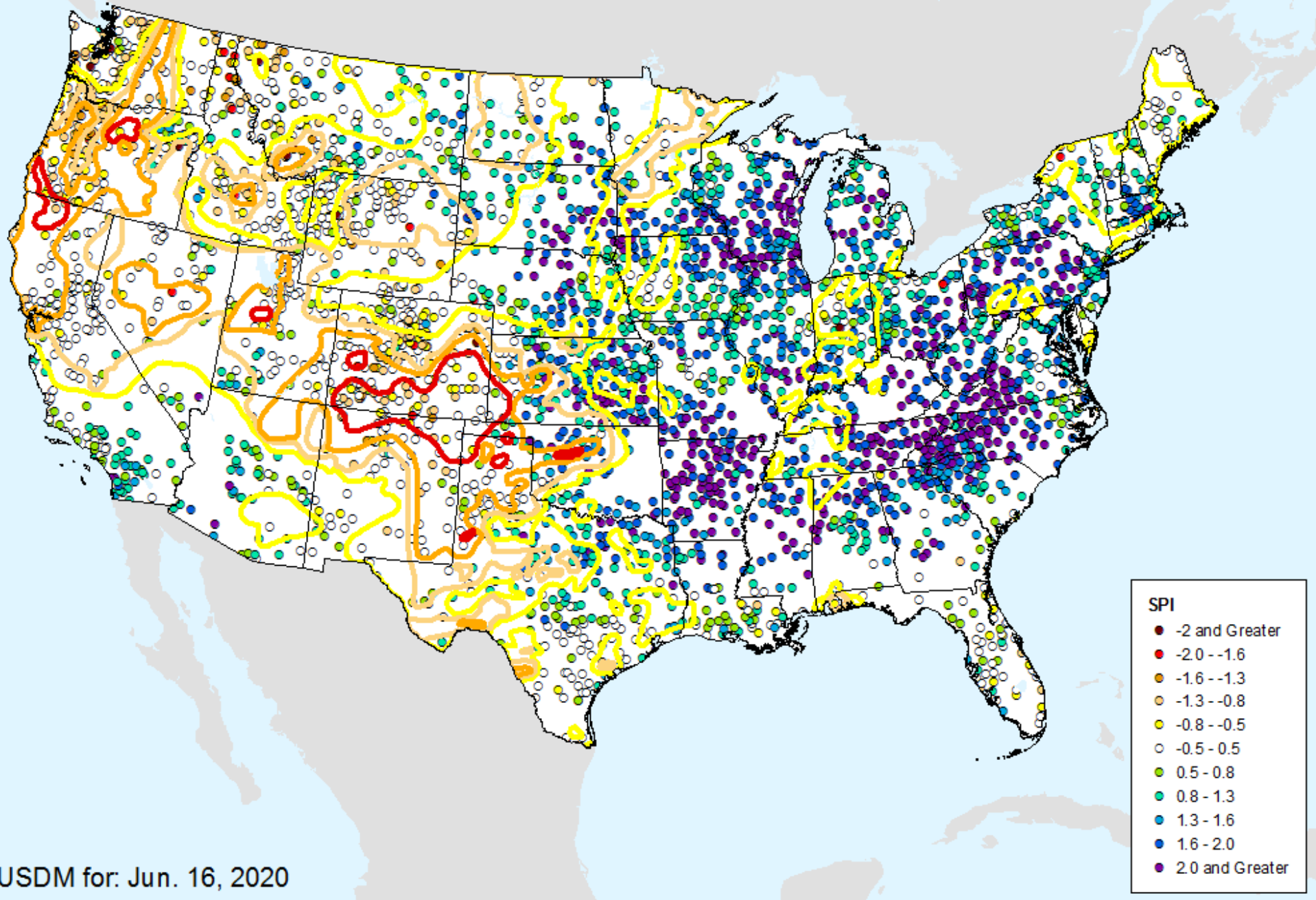

USDM for: Jun. 16, 2020

HPRCC 24-month SPI

As of: Tuesday, June 23, 2020

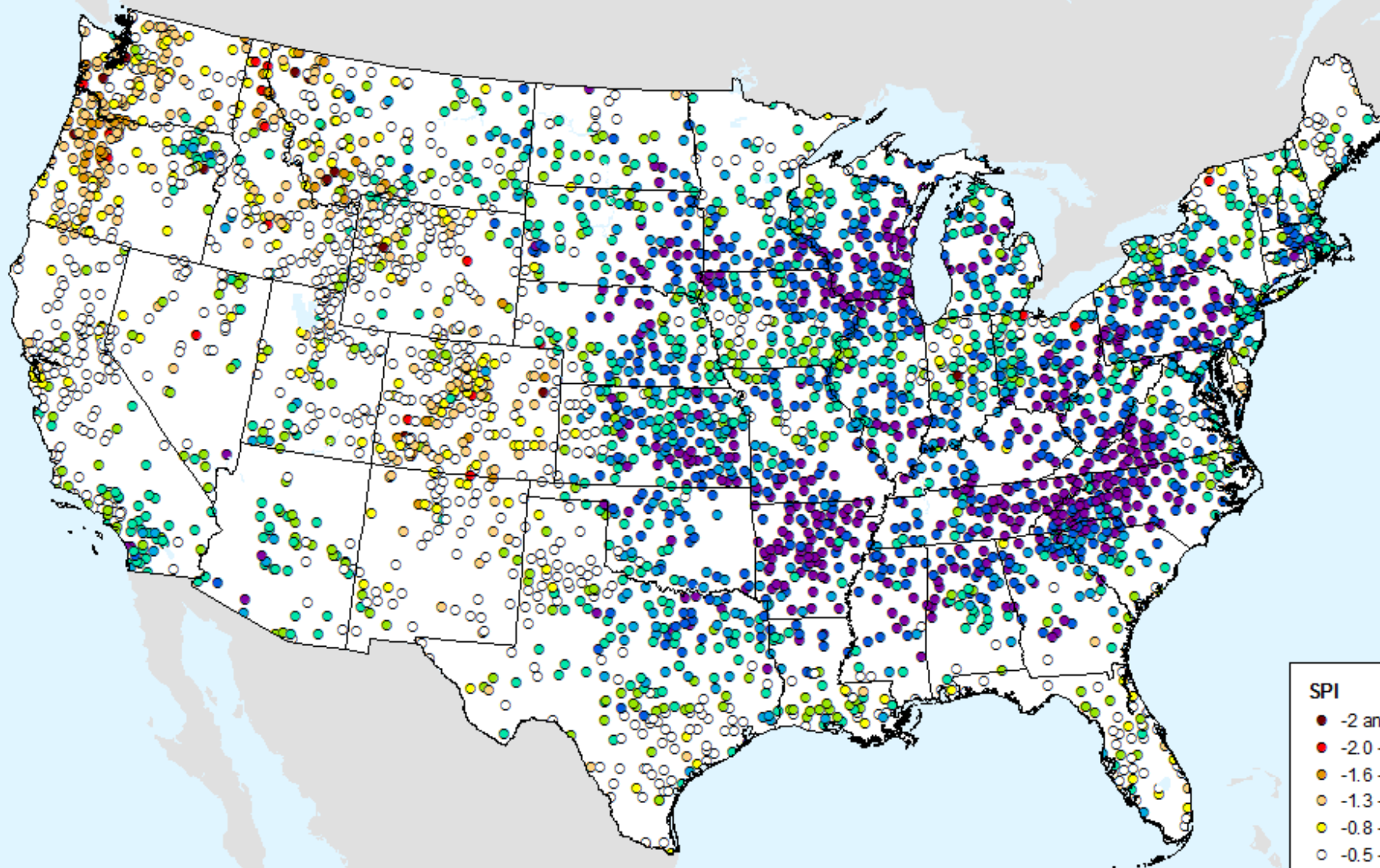

SPI

- -2 and Greater
- -2.0 -- -1.6
- -1.6 -- -1.3
- -1.3 -- -0.8
- -0.8 -- -0.5
- -0.5 - 0.5
- 0.5 - 0.8
- 0.8 - 1.3
- 1.3 - 1.6
- 1.6 - 2.0
- 2.0 and Greater

HPRCC Water Year-to-date SPI

As of: Tuesday, June 23, 2020

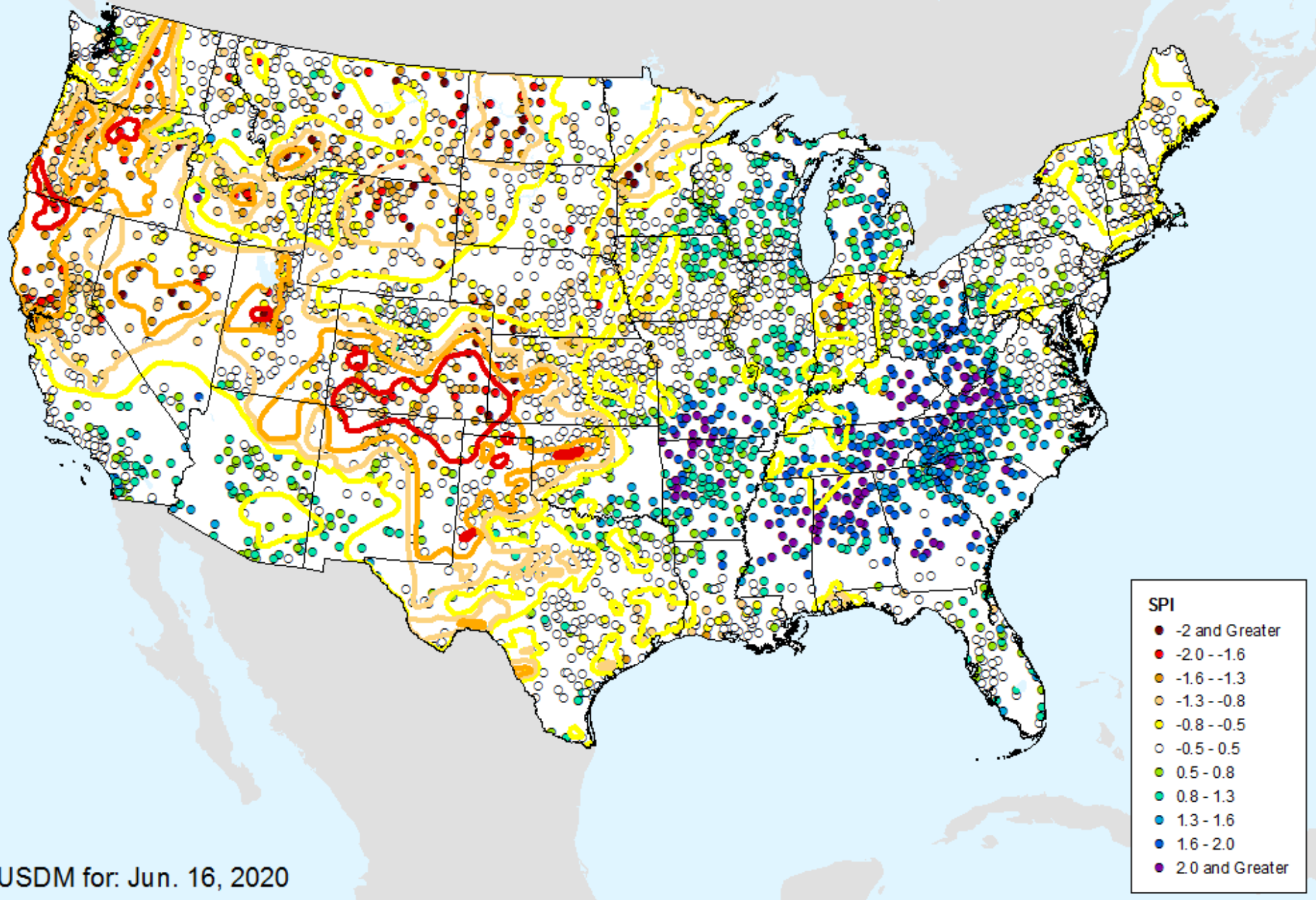

HPRCC Water Year-to-date SPI

As of: Tuesday, June 23, 2020

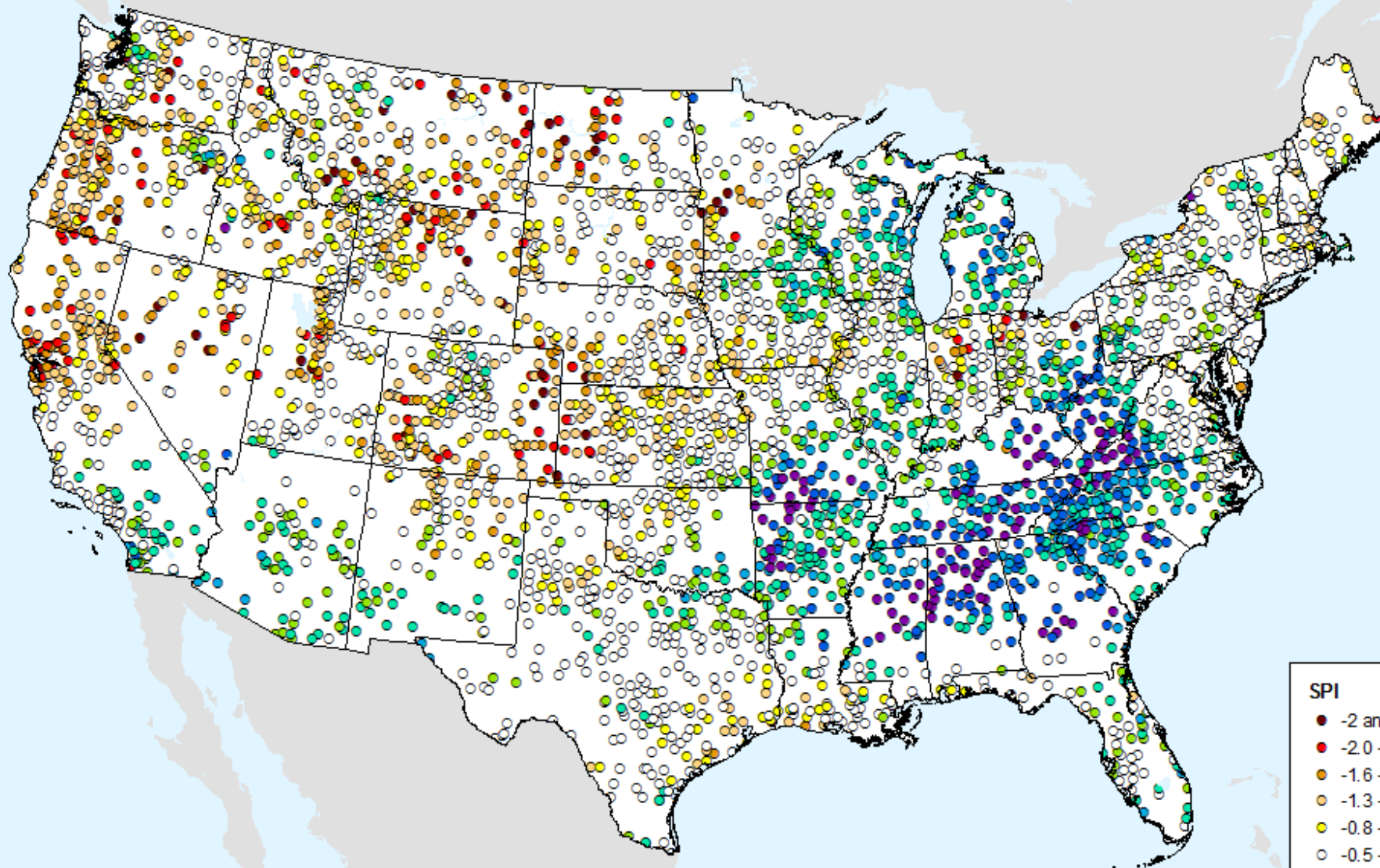

SPI

- -2 and Greater
- -2.0 -- -1.6
- -1.6 -- -1.3
- -1.3 -- -0.8
- -0.8 -- -0.5
- -0.5 - 0.5
- 0.5 - 0.8
- 0.8 - 1.3
- 1.3 - 1.6
- 1.6 - 2.0
- 2.0 and Greater

HPRCC Year-to-date SPI

As of: Tuesday, June 23, 2020

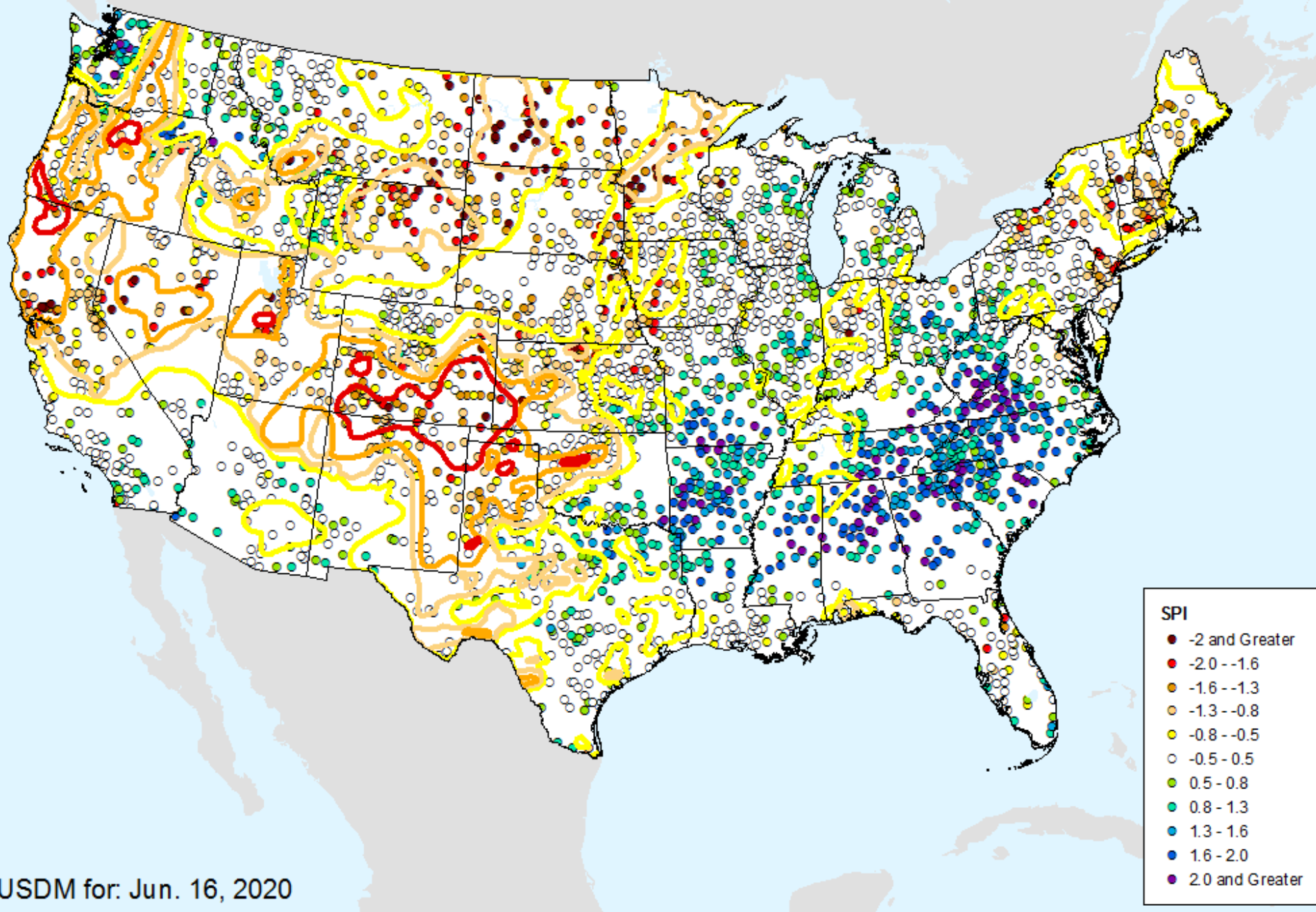

HPRCC Year-to-date SPI

As of: Tuesday, June 23, 2020

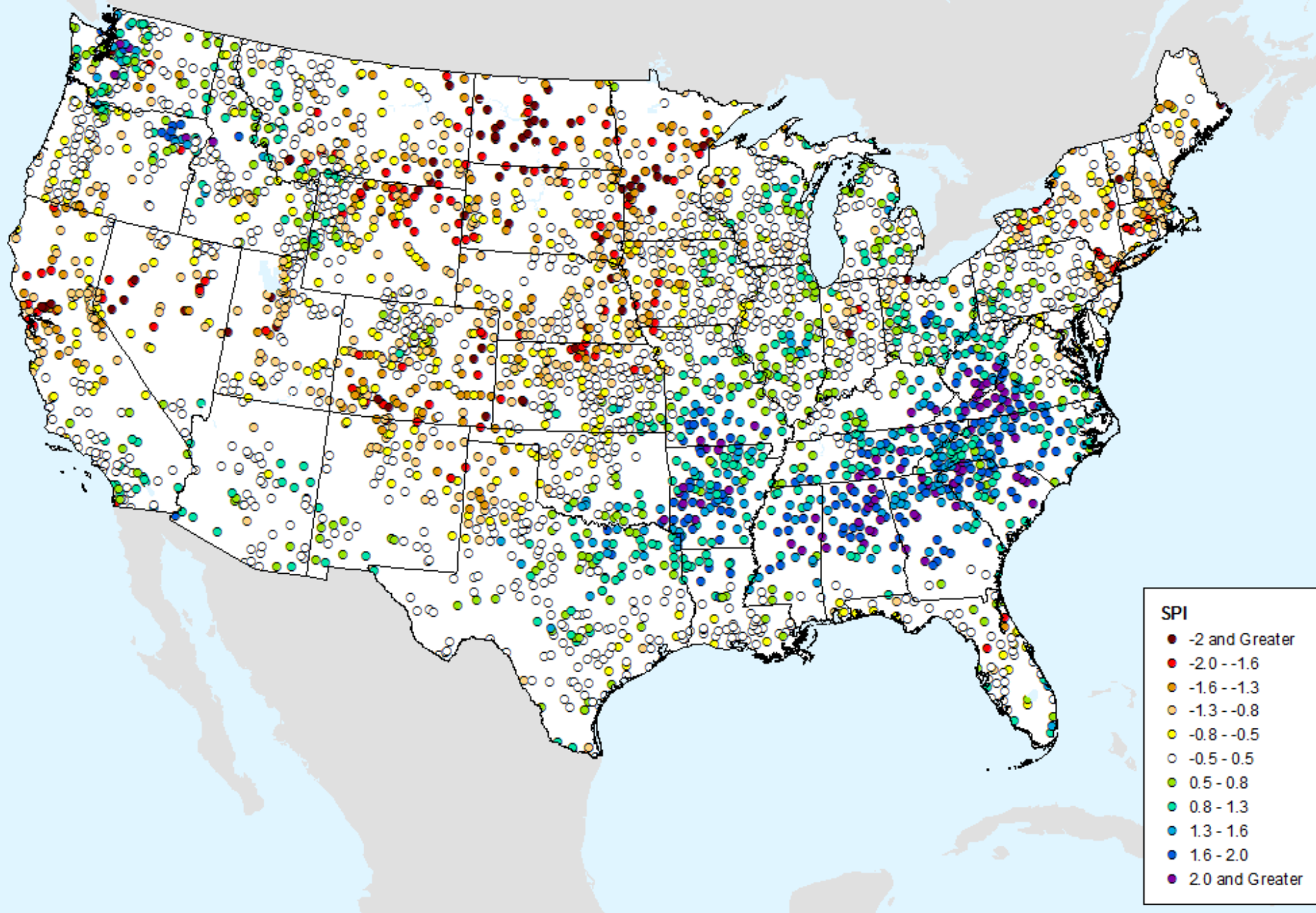

AHPS 1-month SPI

As of: Tuesday, June 23, 2020

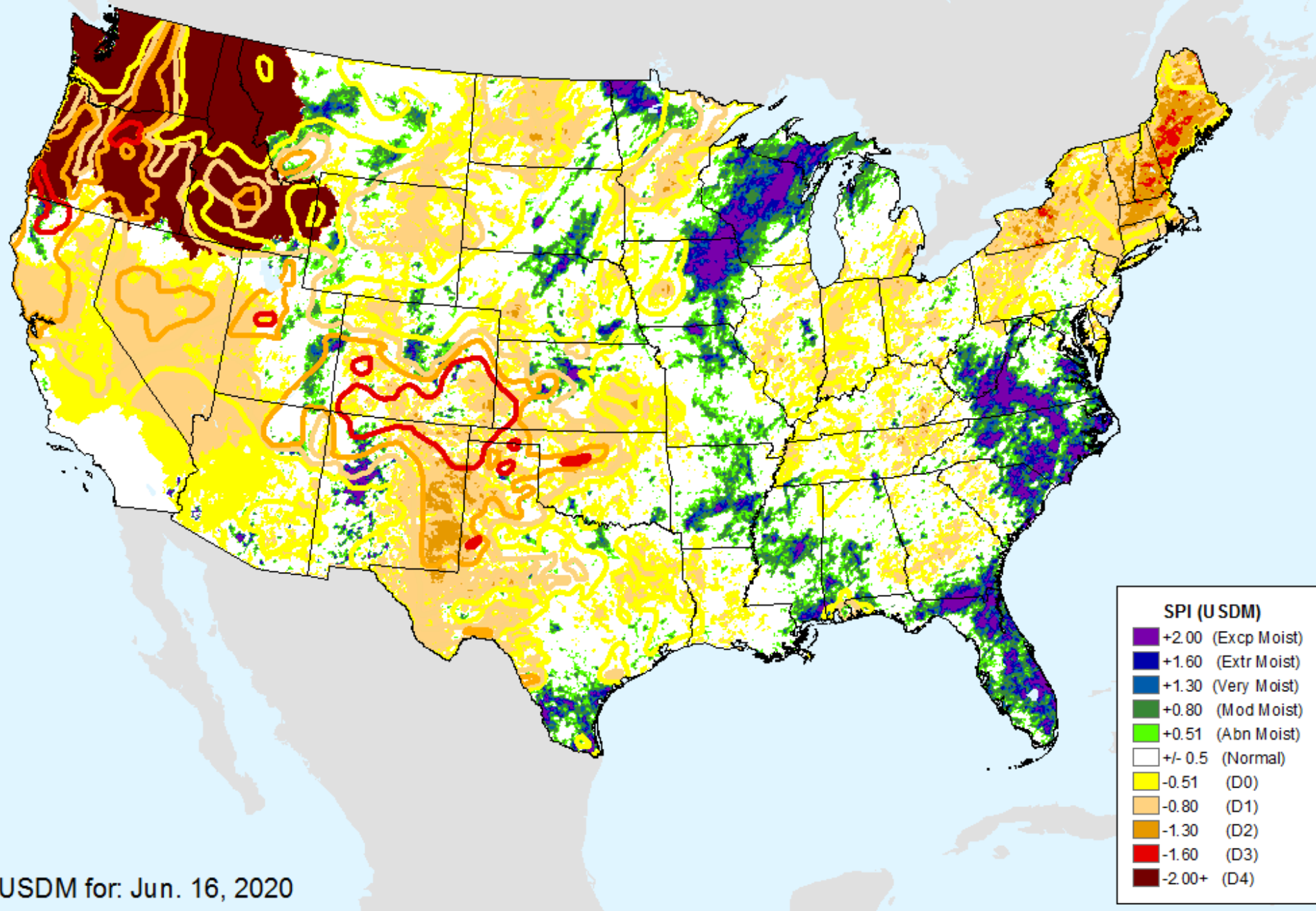

USDM for: Jun. 16, 2020

AHPS 1-month SPI

As of: Tuesday, June 23, 2020

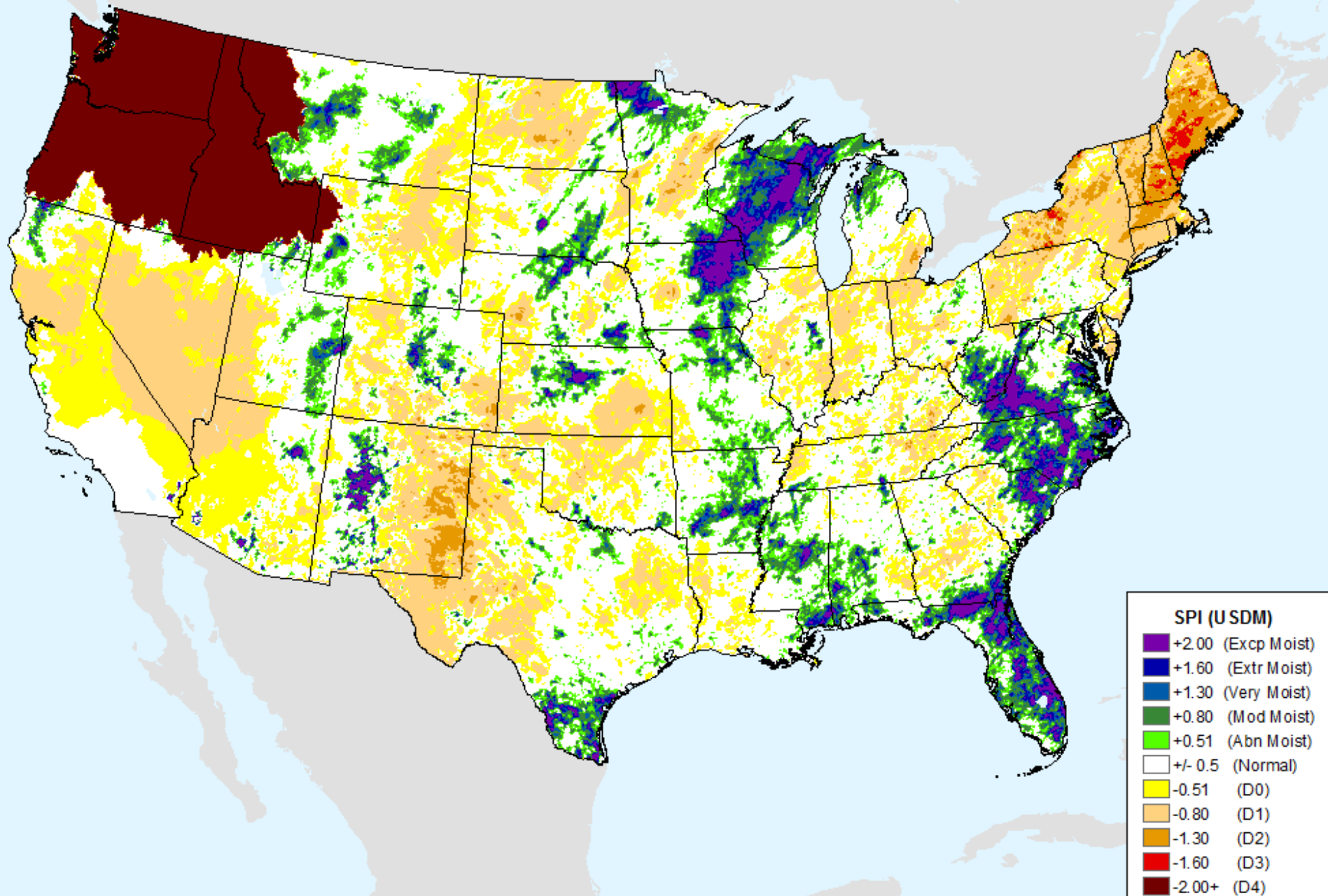

AHPS 2-month SPI

As of: Tuesday, June 23, 2020

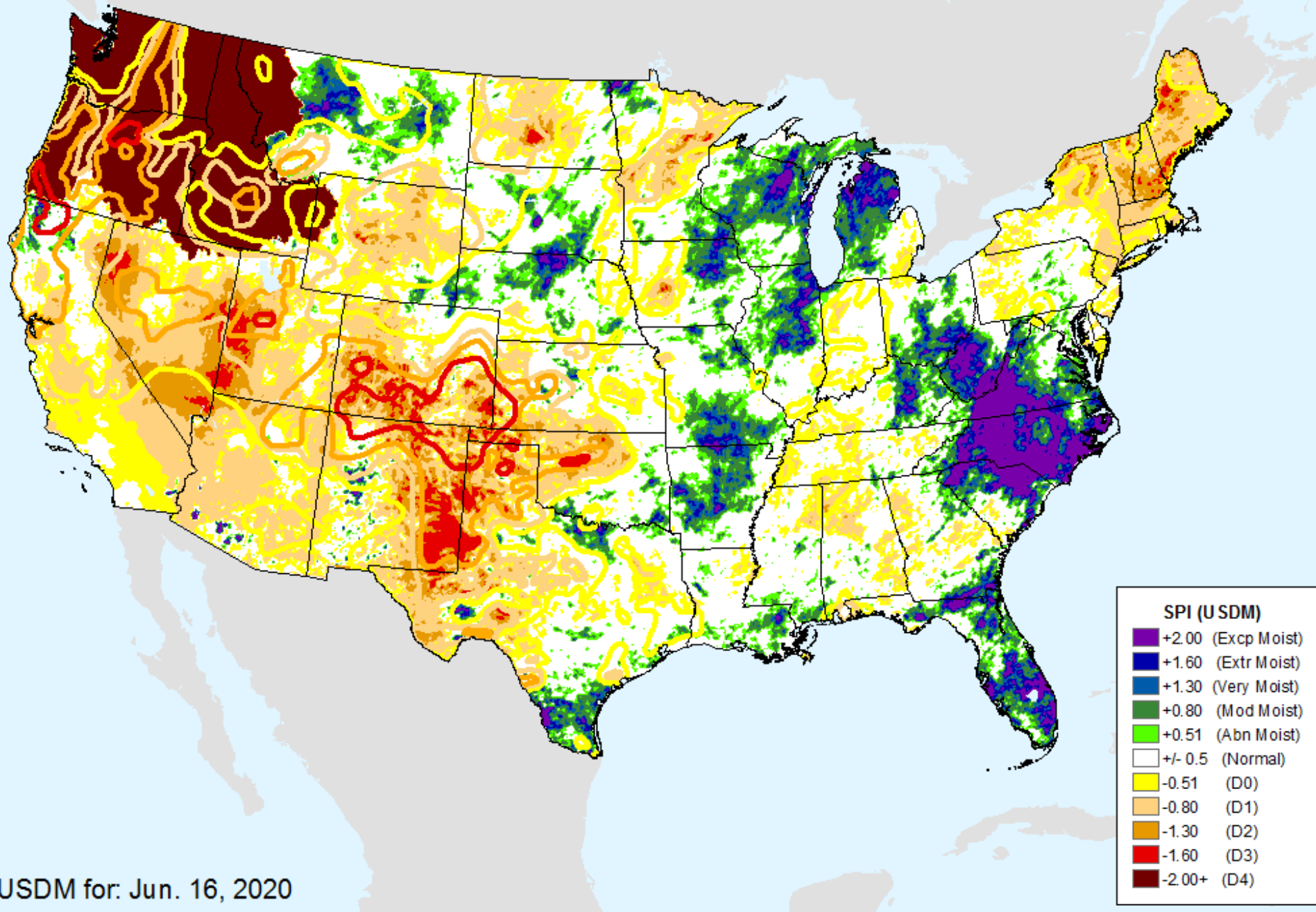

AHPS 2-month SPI

As of: Tuesday, June 23, 2020

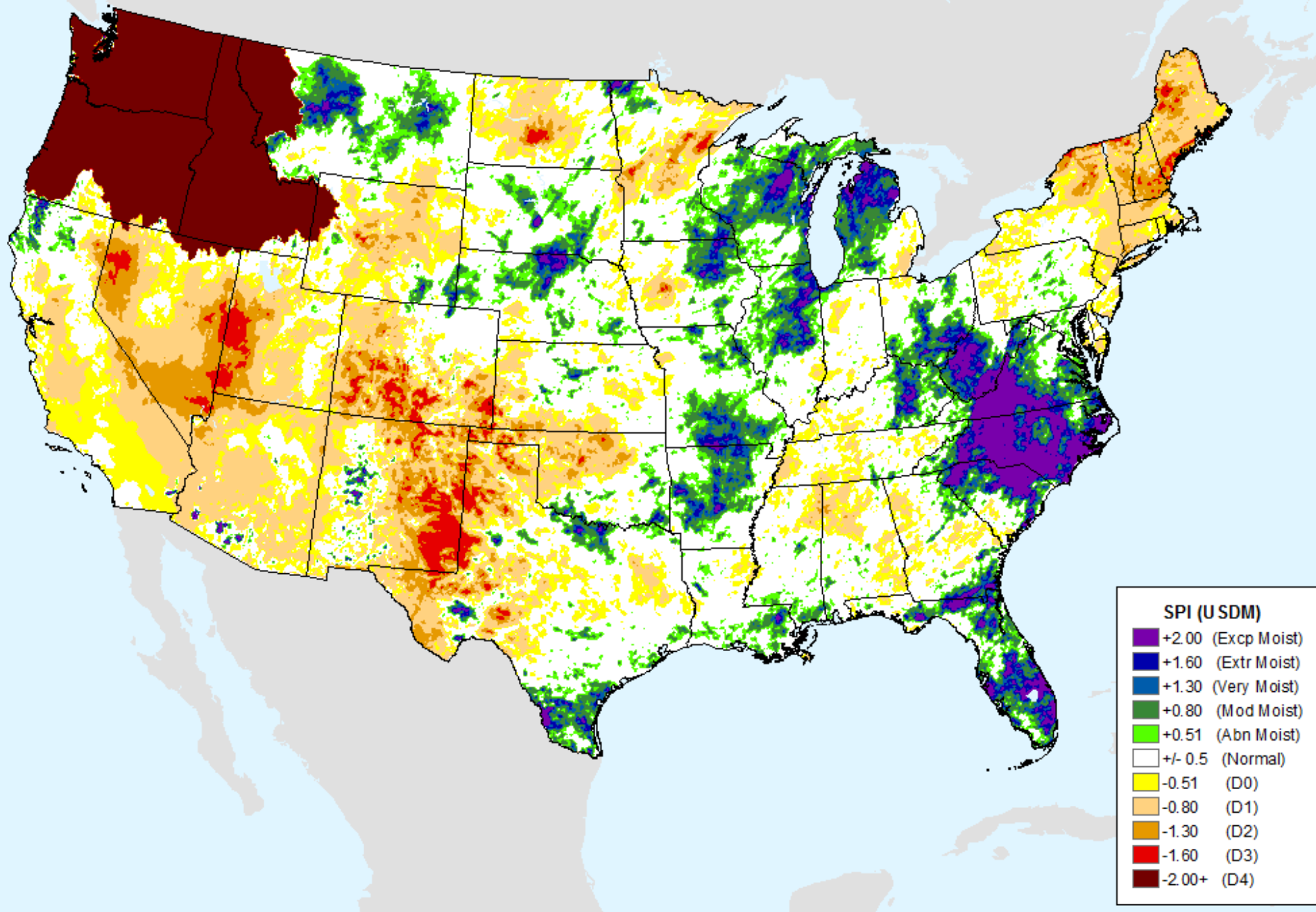

AHPS 3-month SPI

As of: Tuesday, June 23, 2020

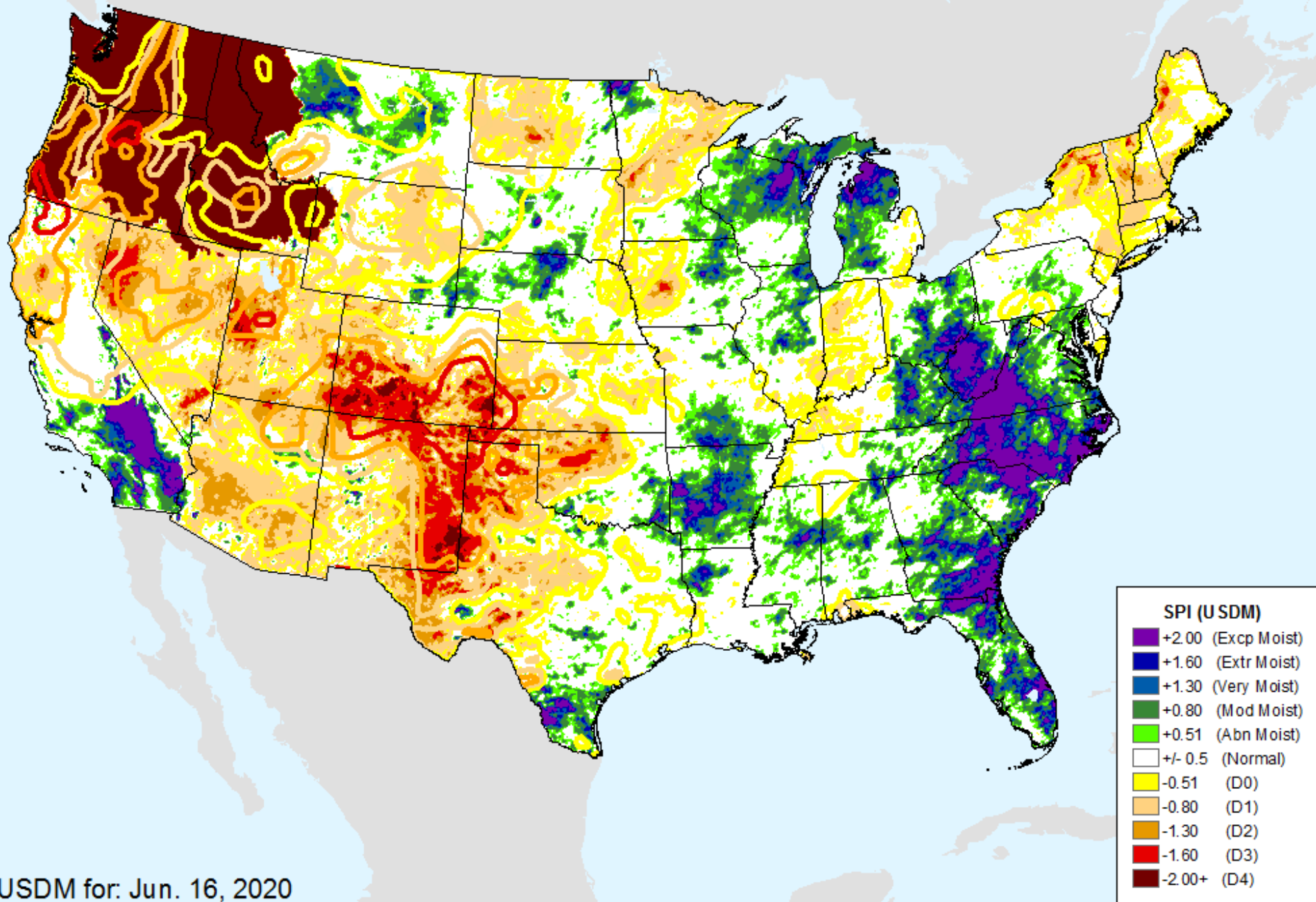

USDM for: Jun. 16, 2020

AHPS 3-month SPI

As of: Tuesday, June 23, 2020

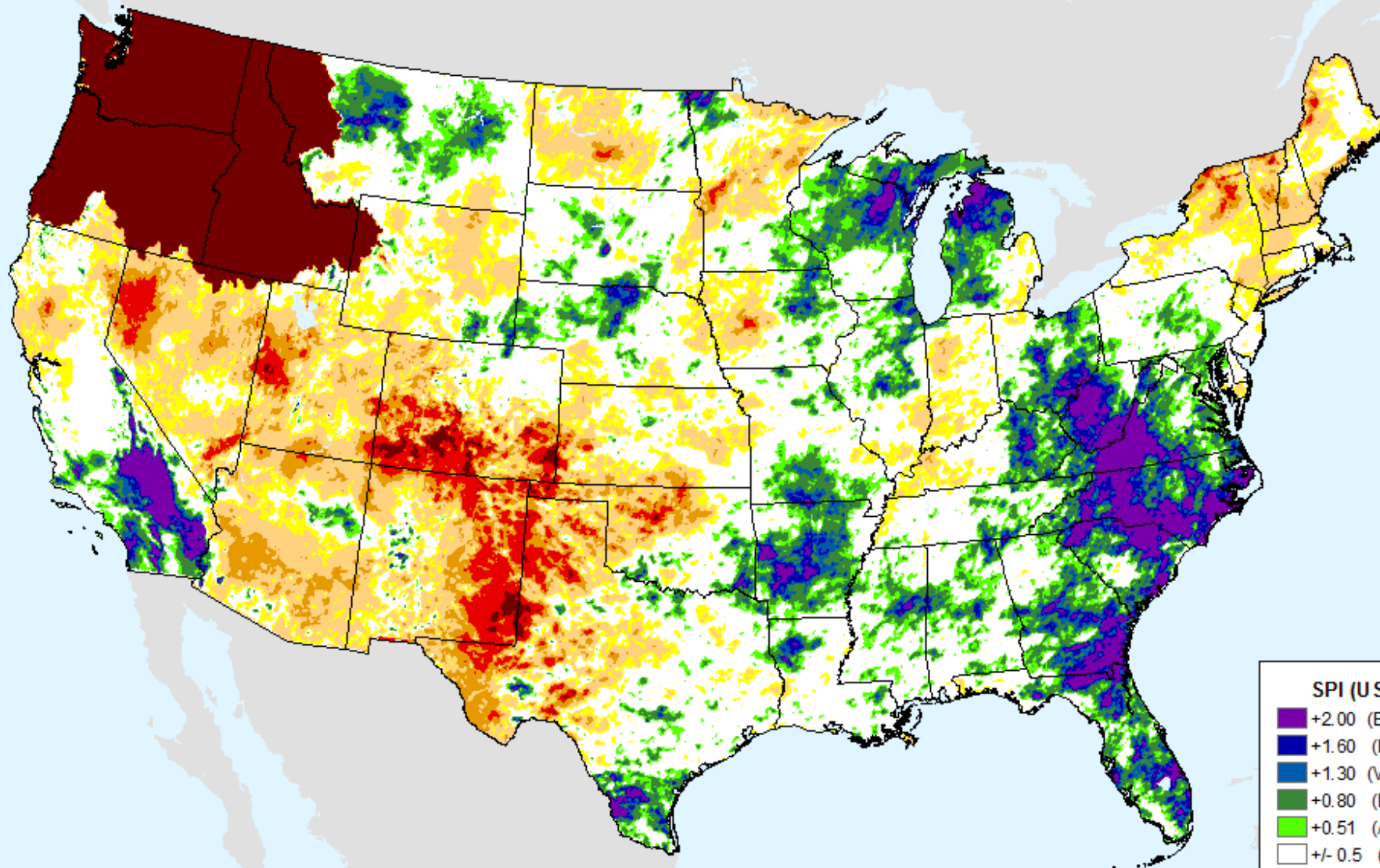

SPI (USDM)

- +2.00 (Excp Moist)
- +1.60 (Extr Moist)
- +1.30 (Very Moist)
- +0.80 (Mod Moist)
- +0.51 (Abn Moist)
- +/- 0.5 (Normal)
- 0.51 (D0)
- 0.80 (D1)
- 1.30 (D2)
- 1.60 (D3)
- 2.00+ (D4)

AHPS 6-month SPI

As of: Tuesday, June 23, 2020

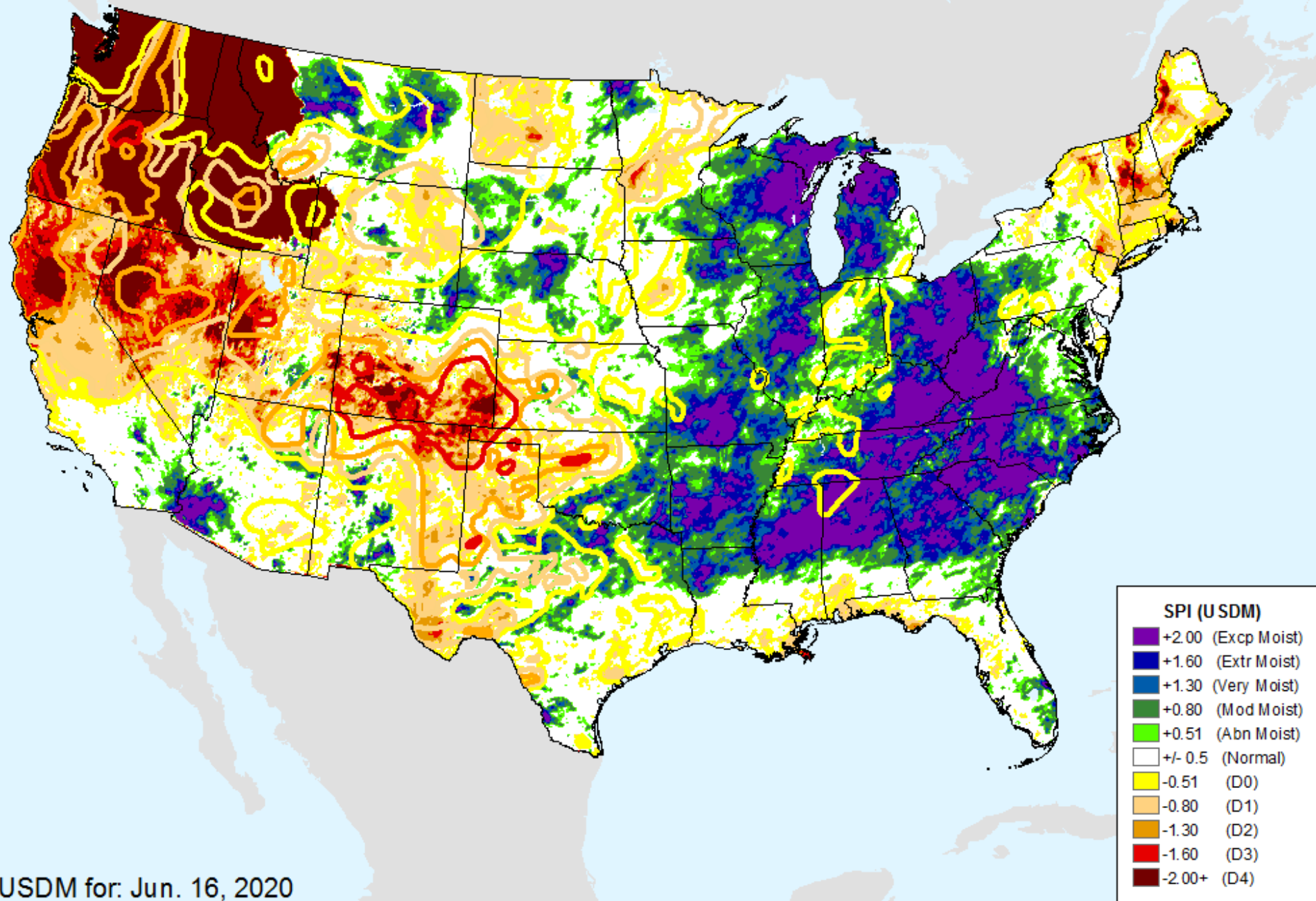

USDM for: Jun. 16, 2020

AHPS 6-month SPI

As of: Tuesday, June 23, 2020

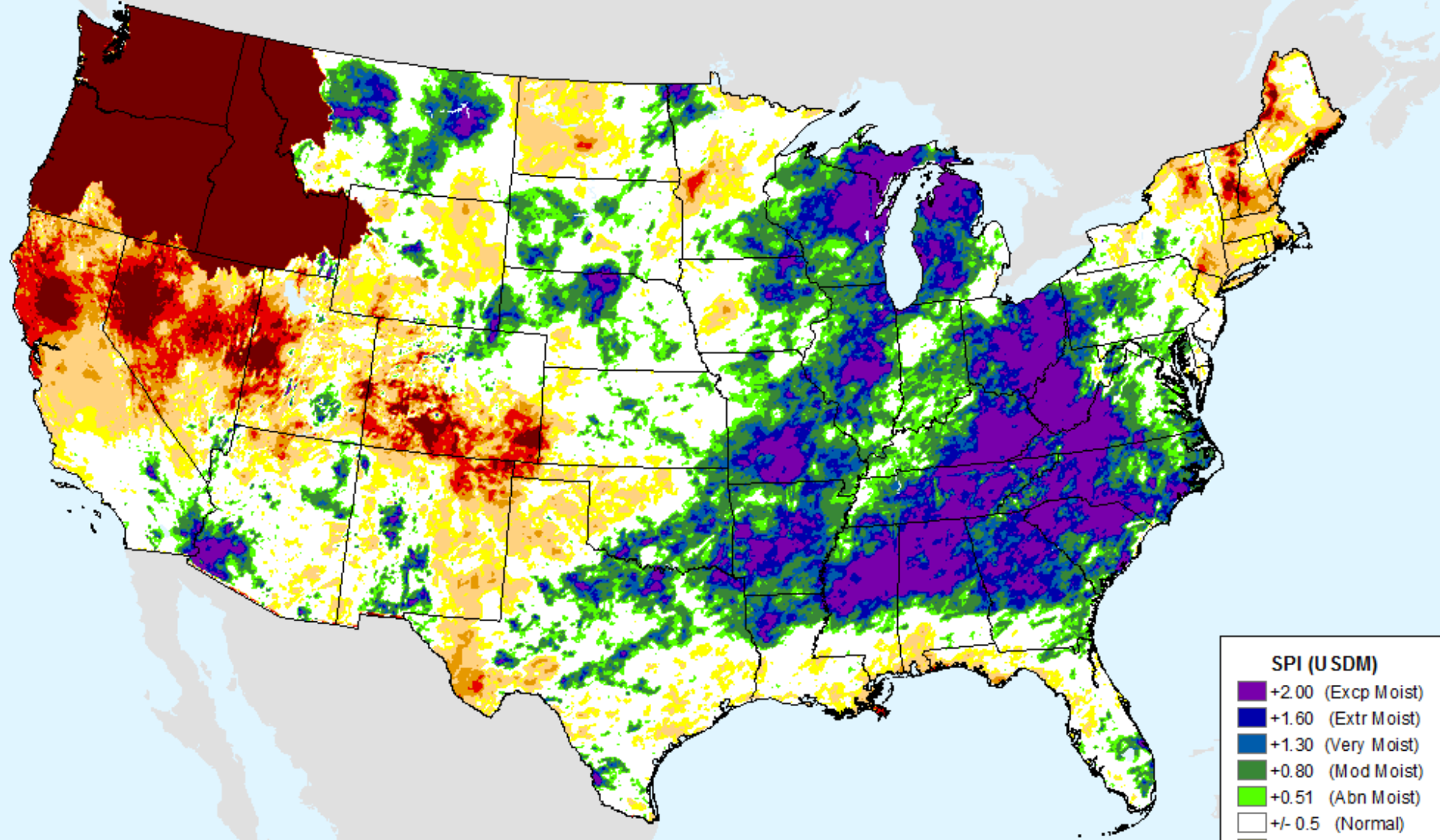

SPI (USDM)	
Dark Purple	+2.00 (Excp Moist)
Dark Blue	+1.60 (Extr Moist)
Blue	+1.30 (Very Moist)
Dark Green	+0.80 (Mod Moist)
Light Green	+0.51 (Abn Moist)
White	+/- 0.5 (Normal)
Yellow	-0.51 (D0)
Light Orange	-0.80 (D1)
Orange	-1.30 (D2)
Red	-1.60 (D3)
Dark Red	-2.00+ (D4)

AHPS 9-month SPI

As of: Tuesday, June 23, 2020

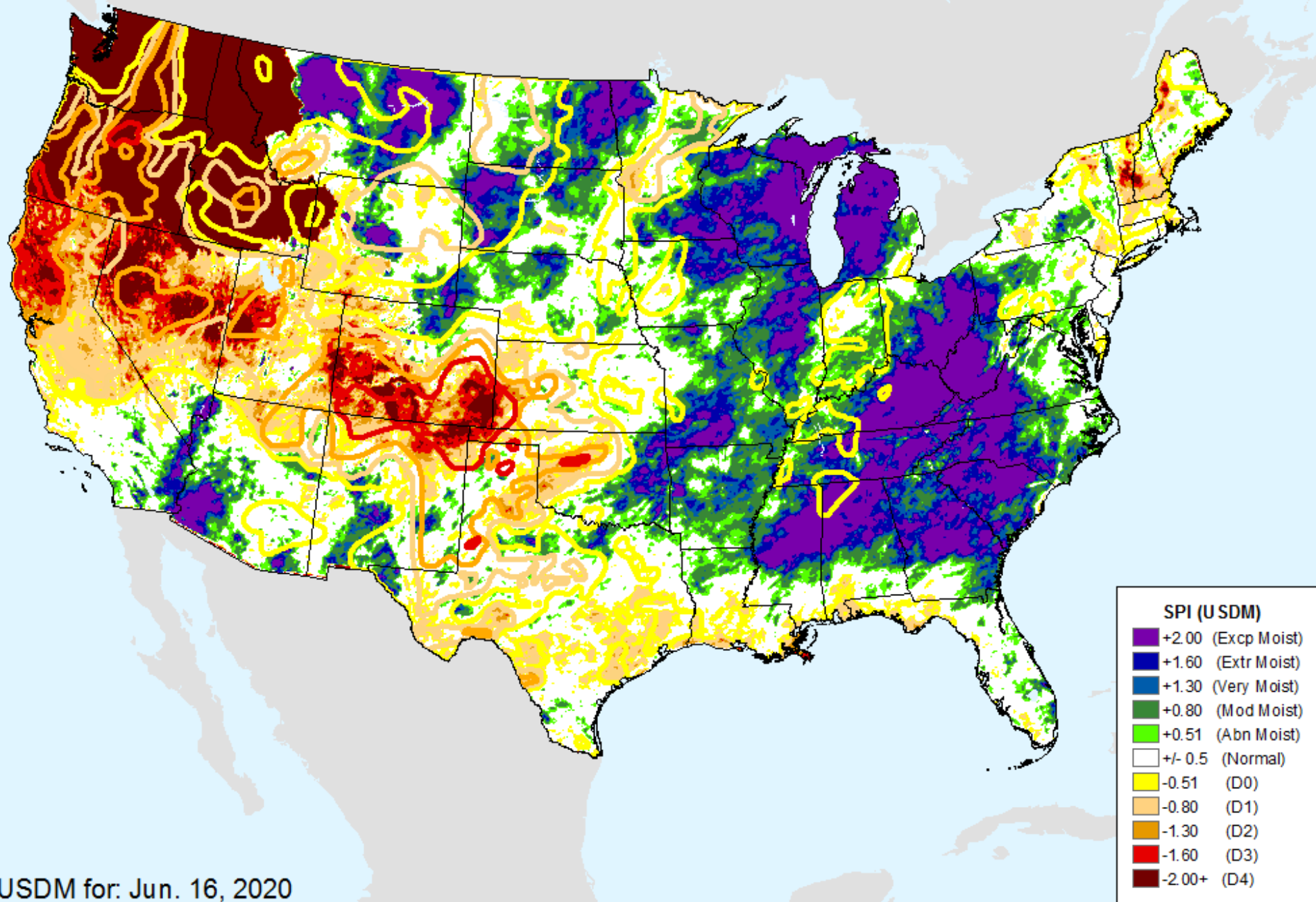

USDM for: Jun. 16, 2020

AHPS 9-month SPI

As of: Tuesday, June 23, 2020

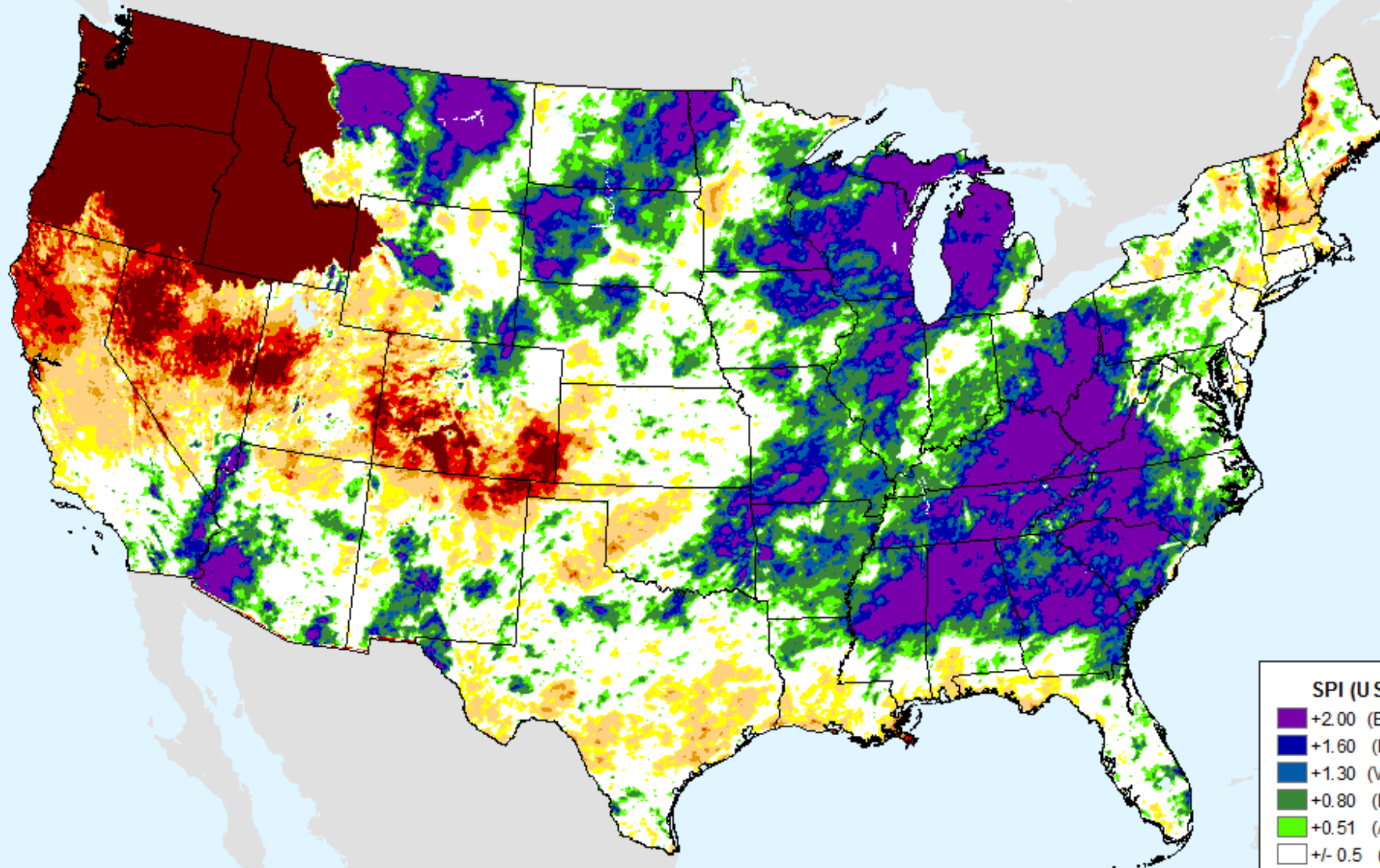

SPI (USDM)

- +2.00 (Excp Moist)
- +1.60 (Extr Moist)
- +1.30 (Very Moist)
- +0.80 (Mod Moist)
- +0.51 (Abn Moist)
- +/- 0.5 (Normal)
- 0.51 (D0)
- 0.80 (D1)
- 1.30 (D2)
- 1.60 (D3)
- 2.00+ (D4)

AHPS 12-month SPI

As of: Tuesday, June 23, 2020

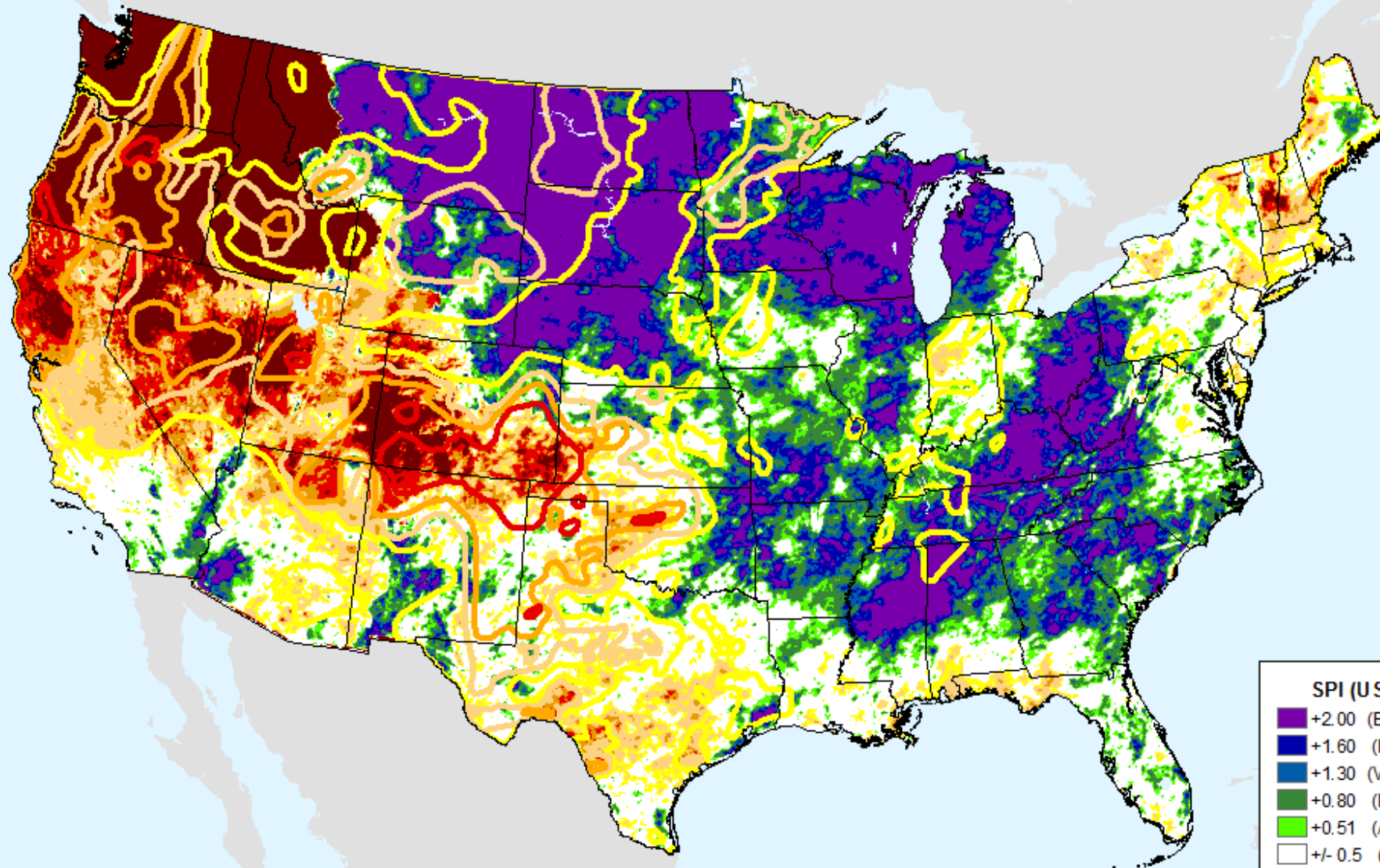

SPI (USDM)

- +2.00 (Excp Moist)
- +1.60 (Extr Moist)
- +1.30 (Very Moist)
- +0.80 (Mod Moist)
- +0.51 (Abn Moist)
- +/- 0.5 (Normal)
- 0.51 (D0)
- 0.80 (D1)
- 1.30 (D2)
- 1.60 (D3)
- 2.00+ (D4)

USDM for: Jun. 16, 2020

AHPS 12-month SPI

As of: Tuesday, June 23, 2020

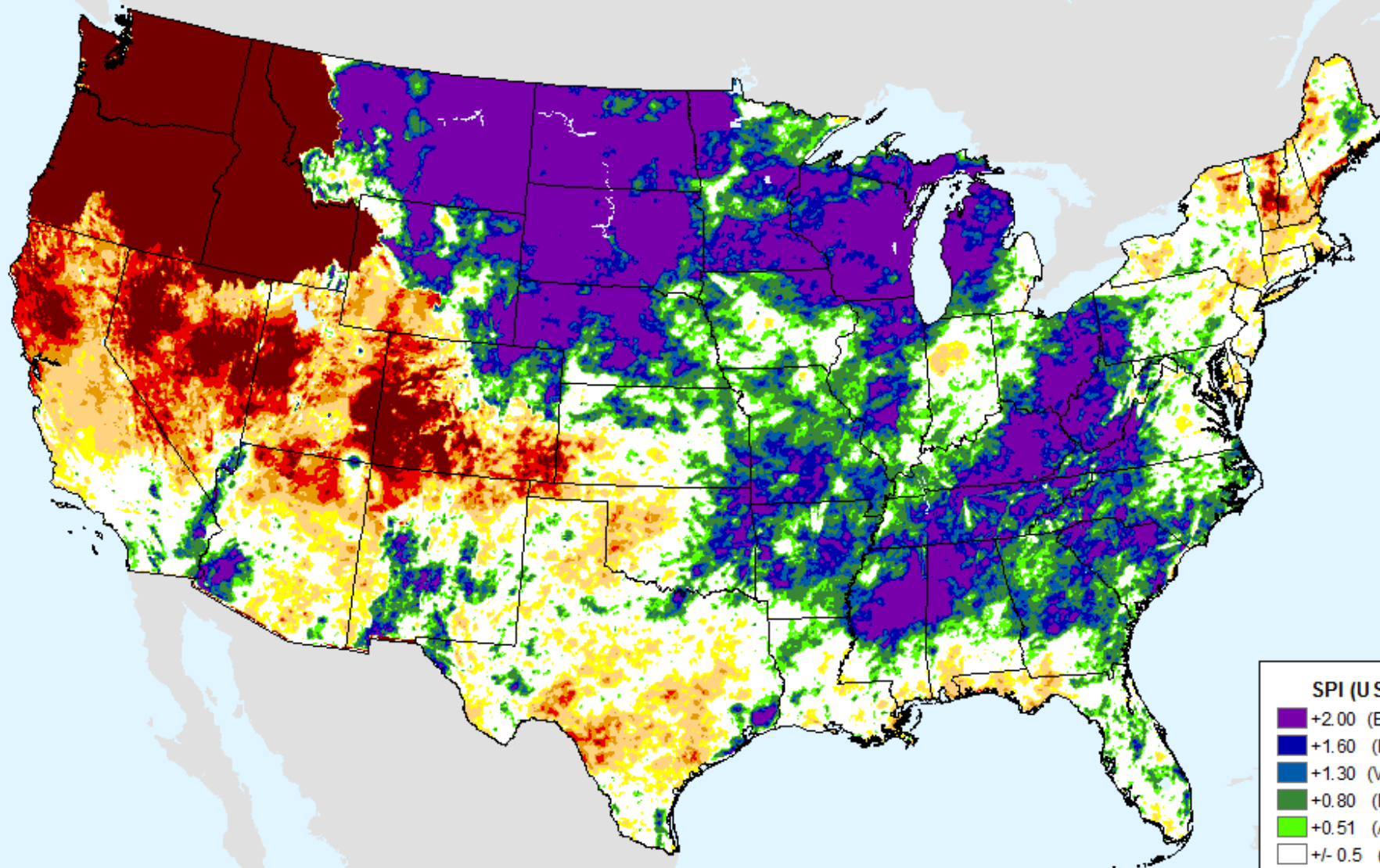

SPI (USDM)

- +2.00 (Excp Moist)
- +1.60 (Extr Moist)
- +1.30 (Very Moist)
- +0.80 (Mod Moist)
- +0.51 (Abn Moist)
- +/- 0.5 (Normal)
- 0.51 (D0)
- 0.80 (D1)
- 1.30 (D2)
- 1.60 (D3)
- 2.00+ (D4)

AHPS 24-month SPI

As of: Tuesday, June 23, 2020

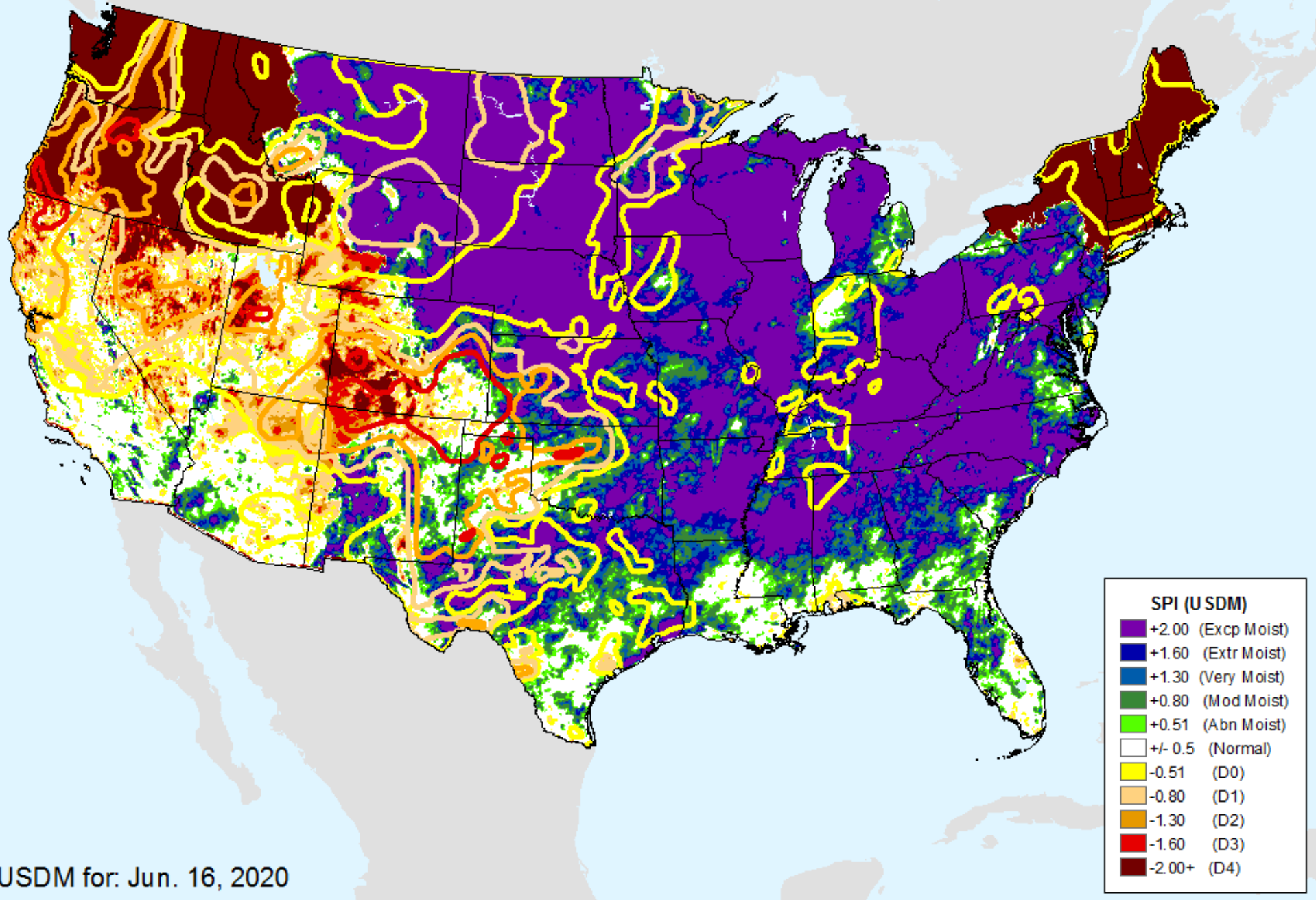

AHPS 24-month SPI

As of: Tuesday, June 23, 2020

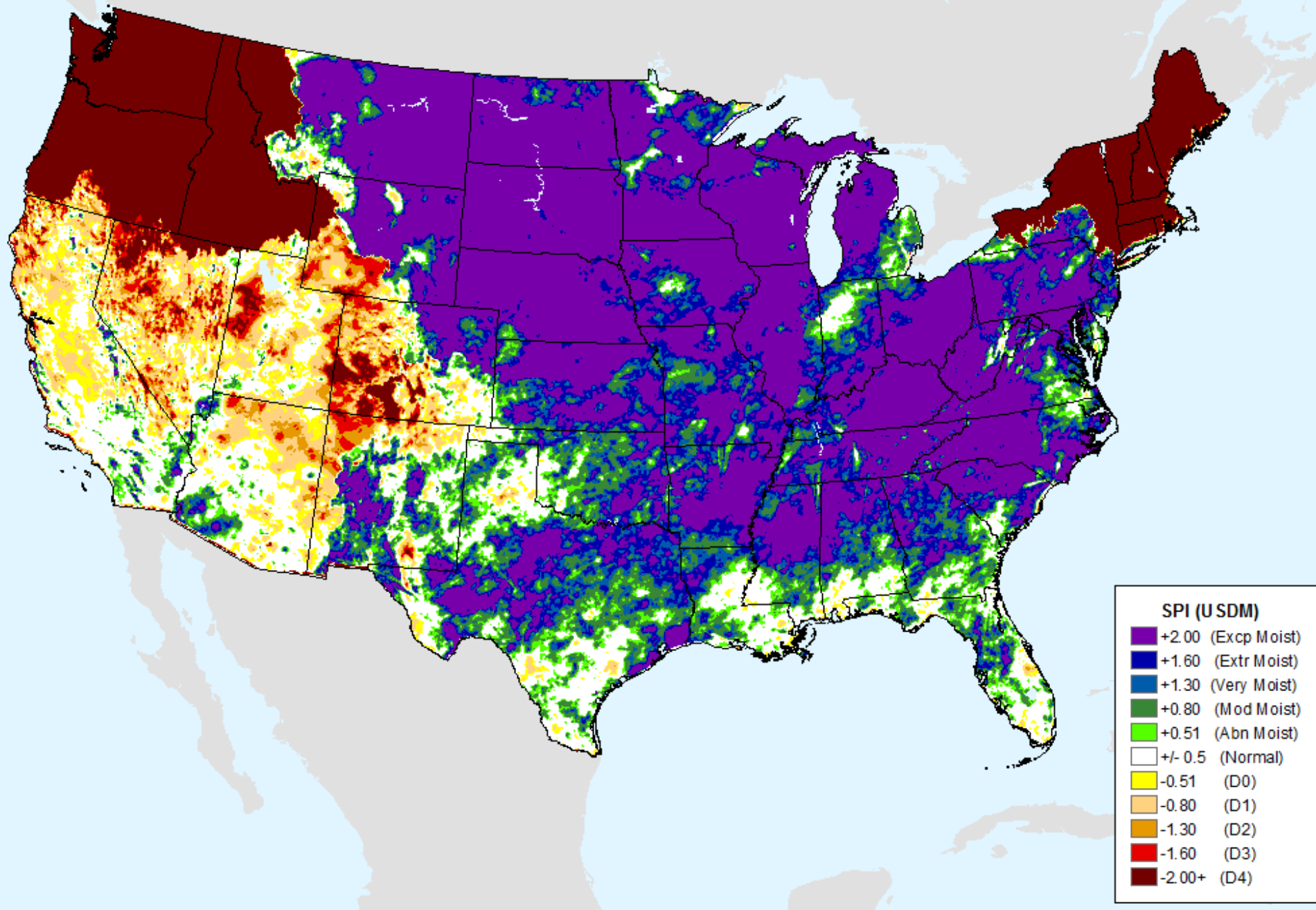

AHPS 36-month SPI

As of: Tuesday, June 23, 2020

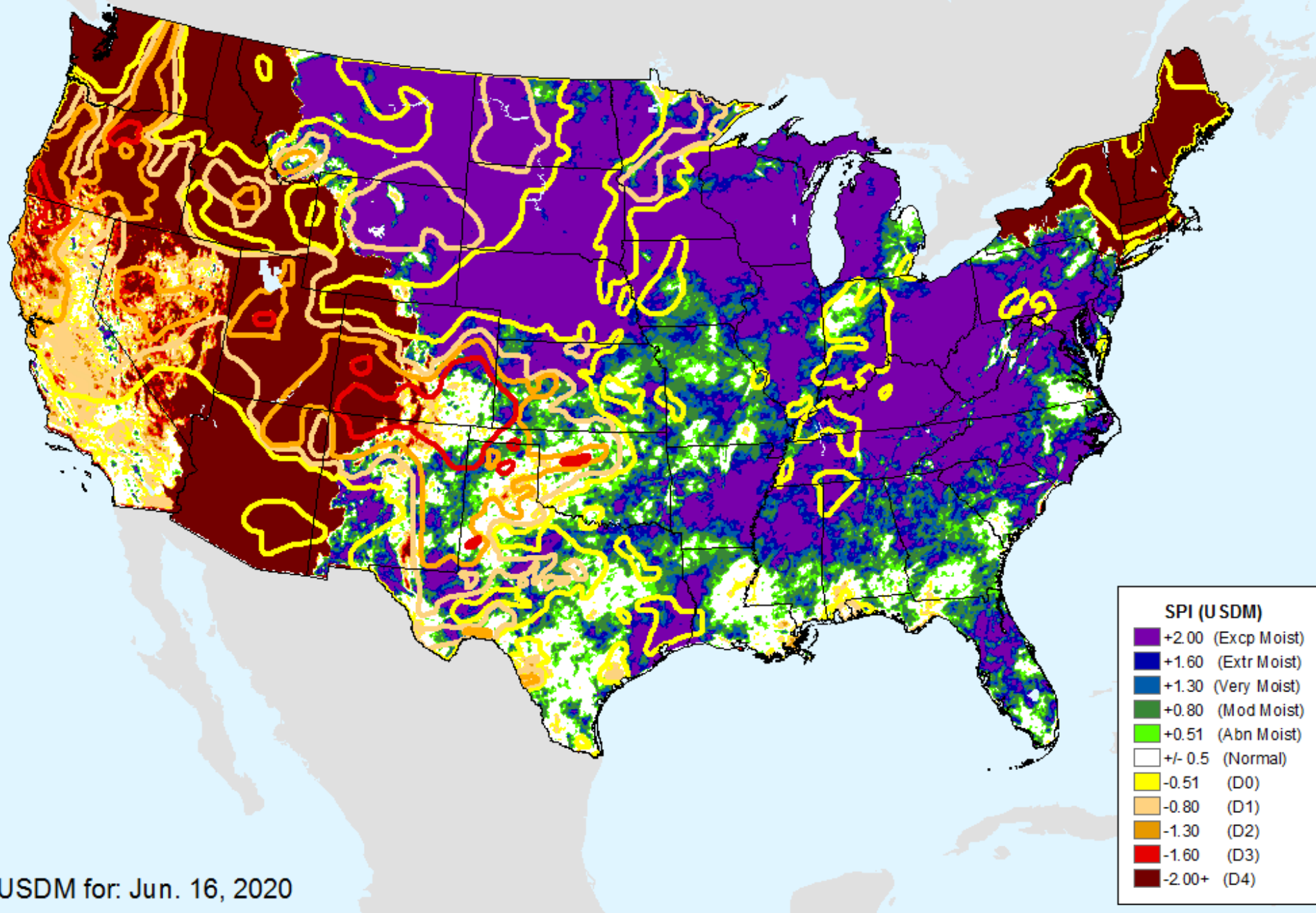

USDM for: Jun. 16, 2020

AHPS 36-month SPI

As of: Tuesday, June 23, 2020

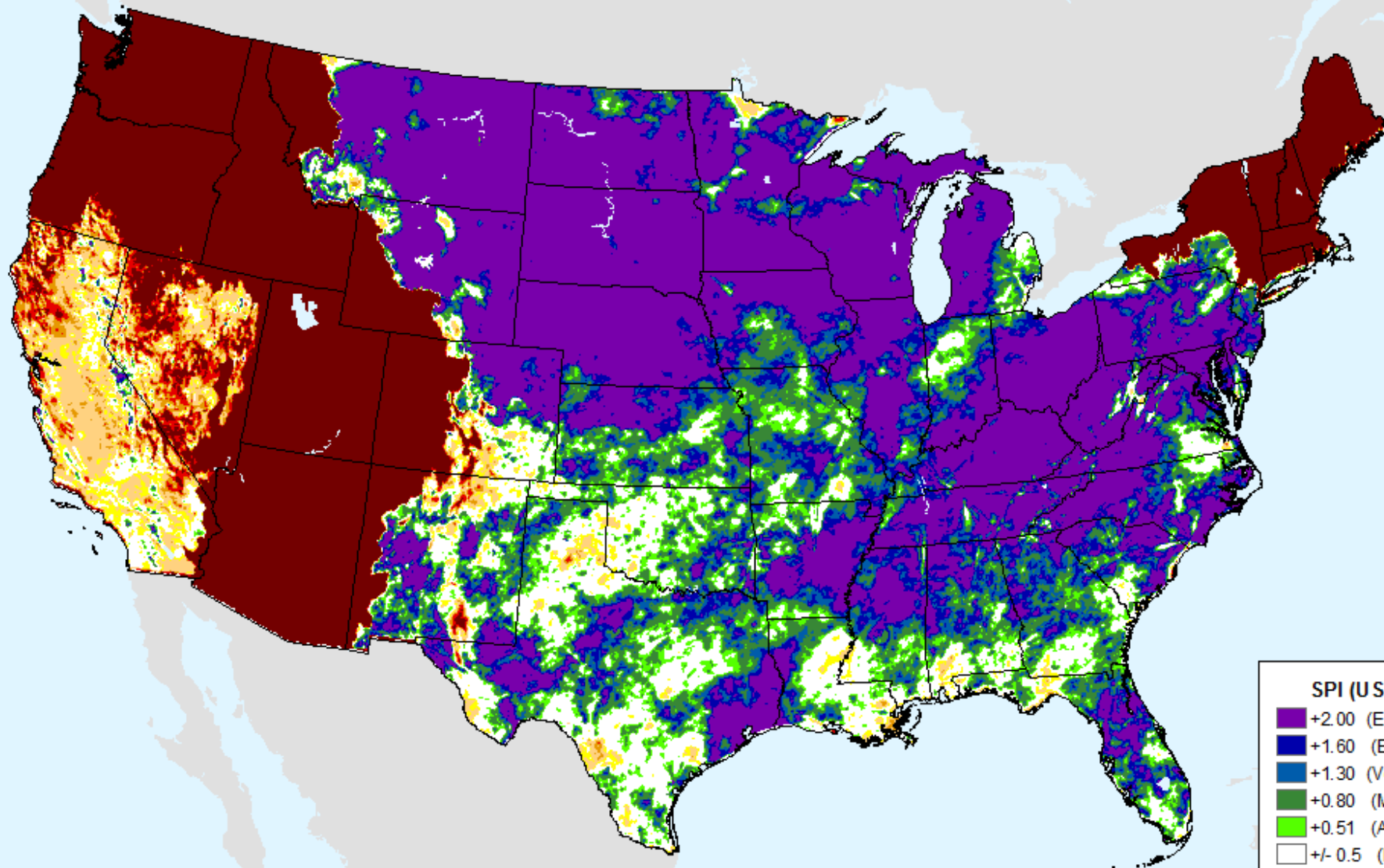

SPI (USDM)

- +2.00 (Excp Moist)
- +1.60 (Extr Moist)
- +1.30 (Very Moist)
- +0.80 (Mod Moist)
- +0.51 (Abn Moist)
- +/- 0.5 (Normal)
- 0.51 (D0)
- 0.80 (D1)
- 1.30 (D2)
- 1.60 (D3)
- 2.00+ (D4)

CPC 3-month SPI

As of: Tuesday, June 23, 2020

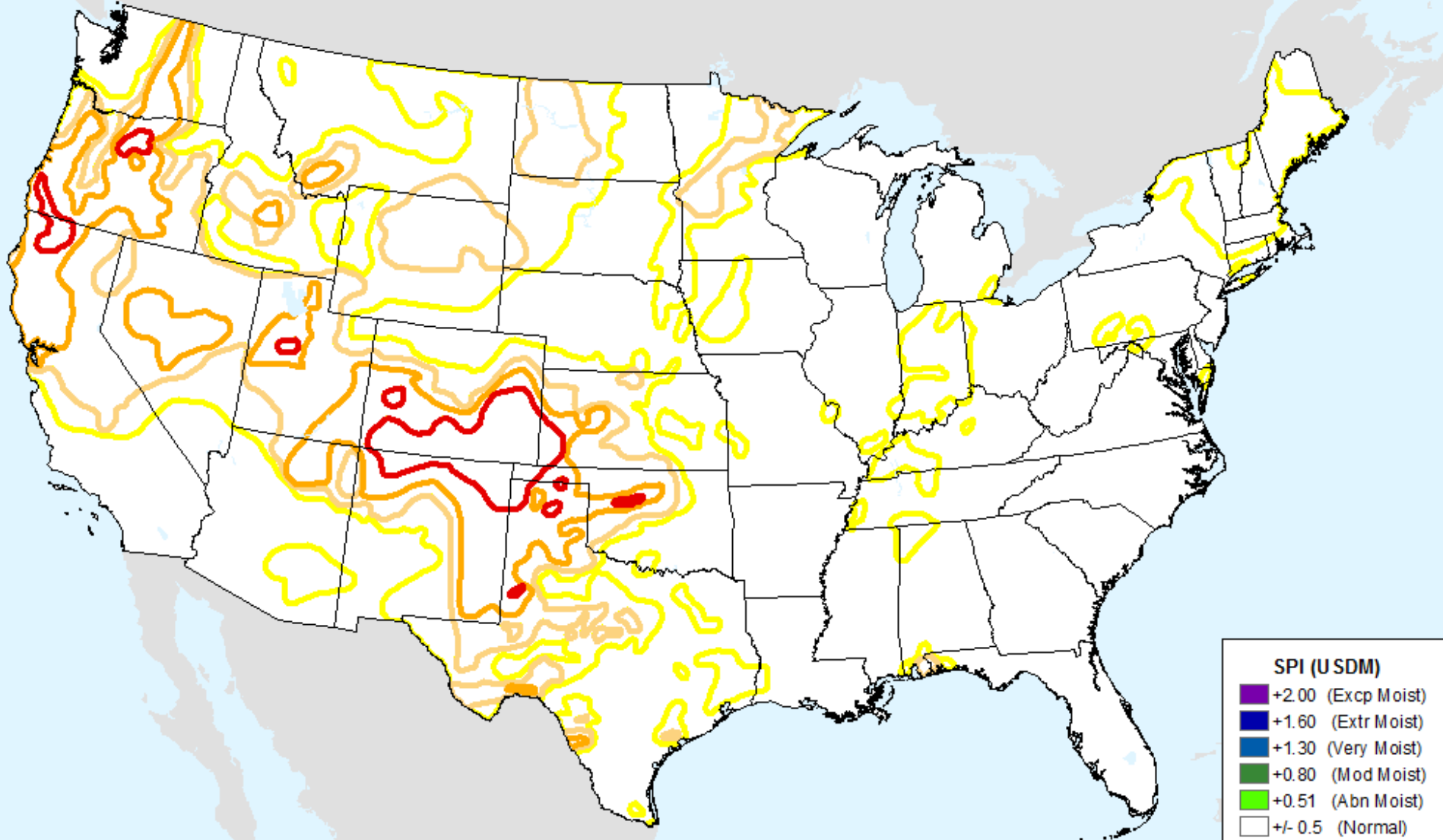

USDM for: Jun. 16, 2020

CPC 3-month SPI

As of: Tuesday, June 23, 2020

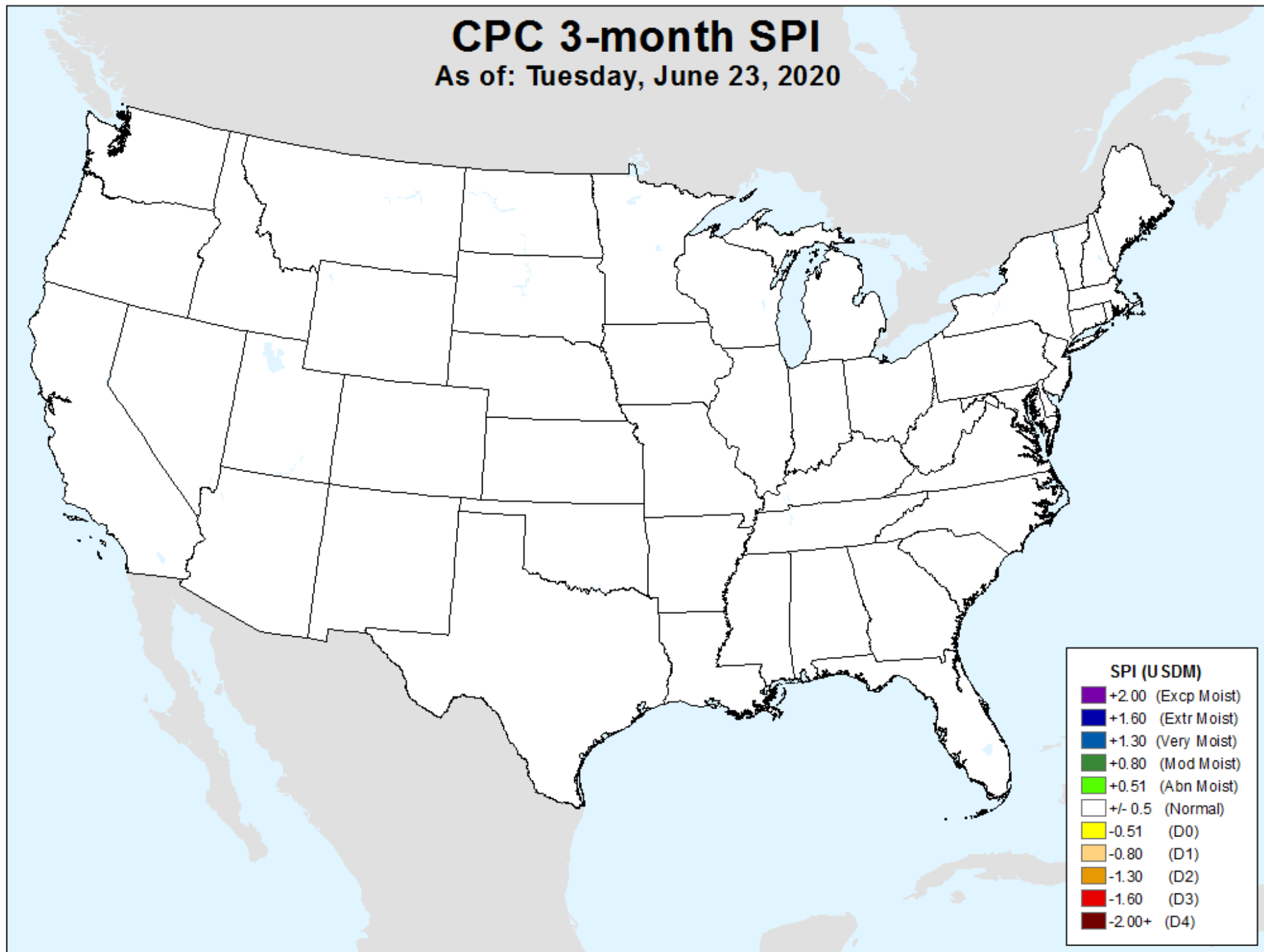

CPC 6-month SPI

As of: Tuesday, June 23, 2020

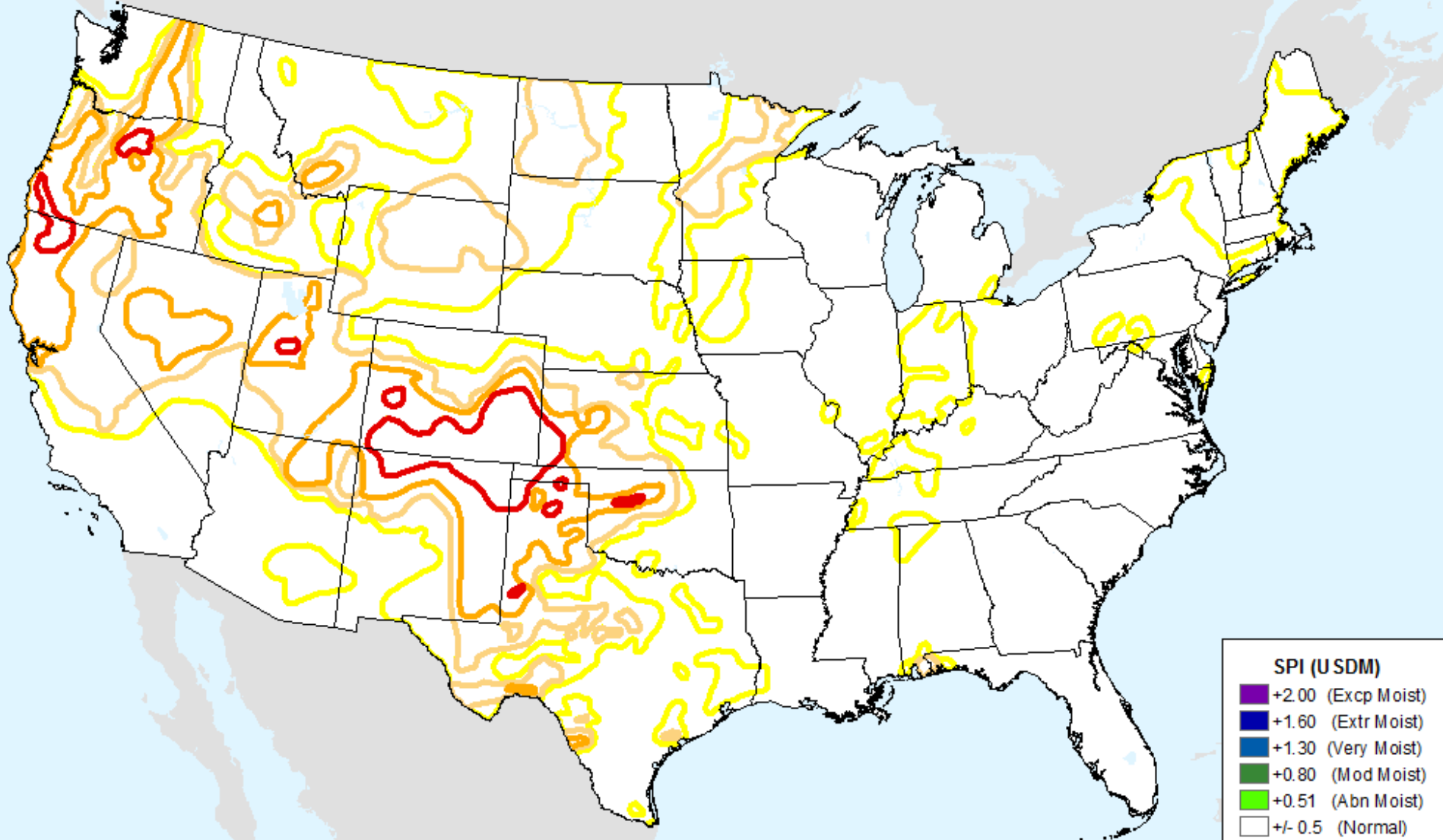

USDM for: Jun. 16, 2020

CPC 6-month SPI

As of: Tuesday, June 23, 2020

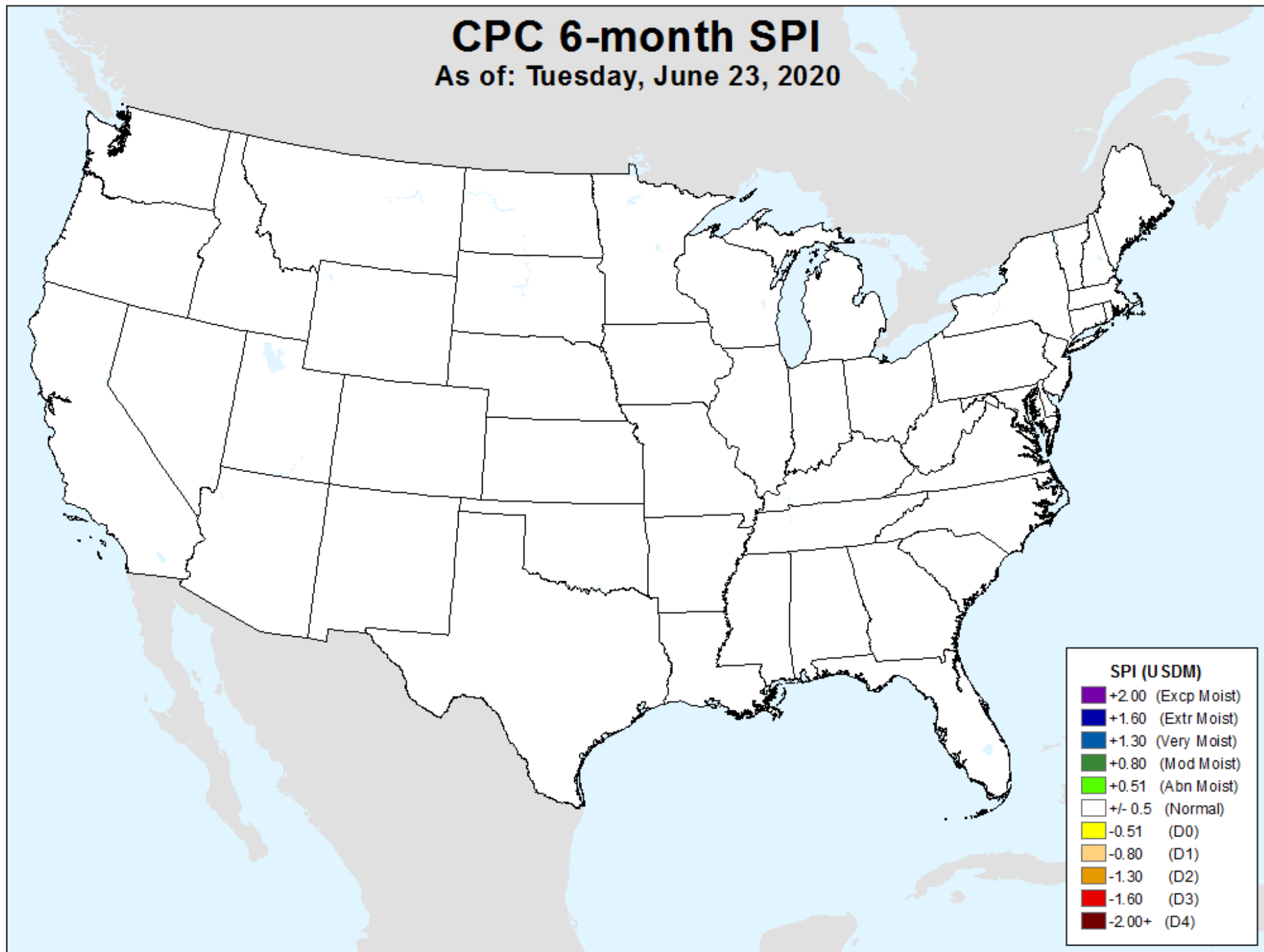

CPC 9-month SPI

As of: Tuesday, June 23, 2020

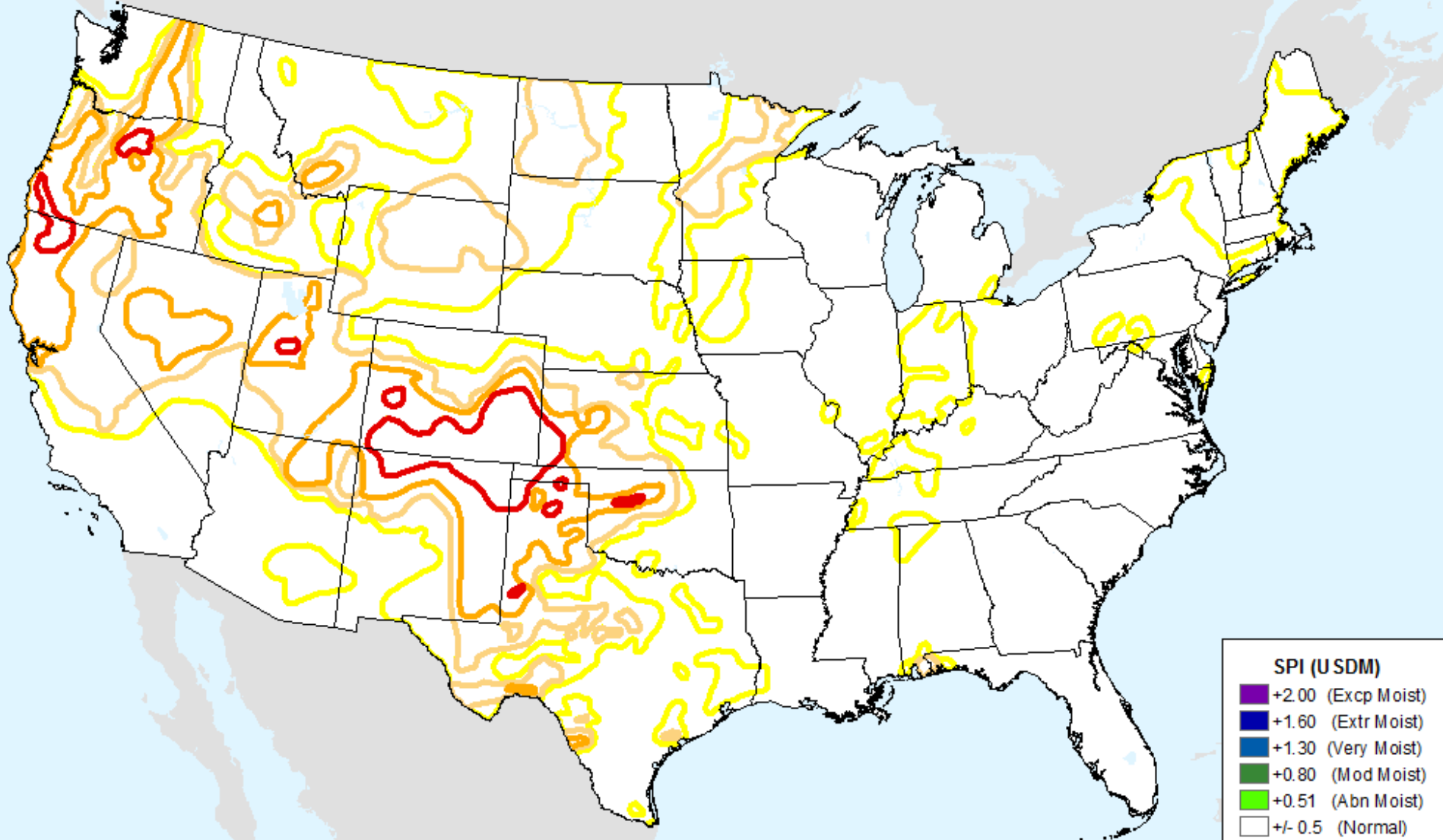

USDM for: Jun. 16, 2020

CPC 9-month SPI

As of: Tuesday, June 23, 2020

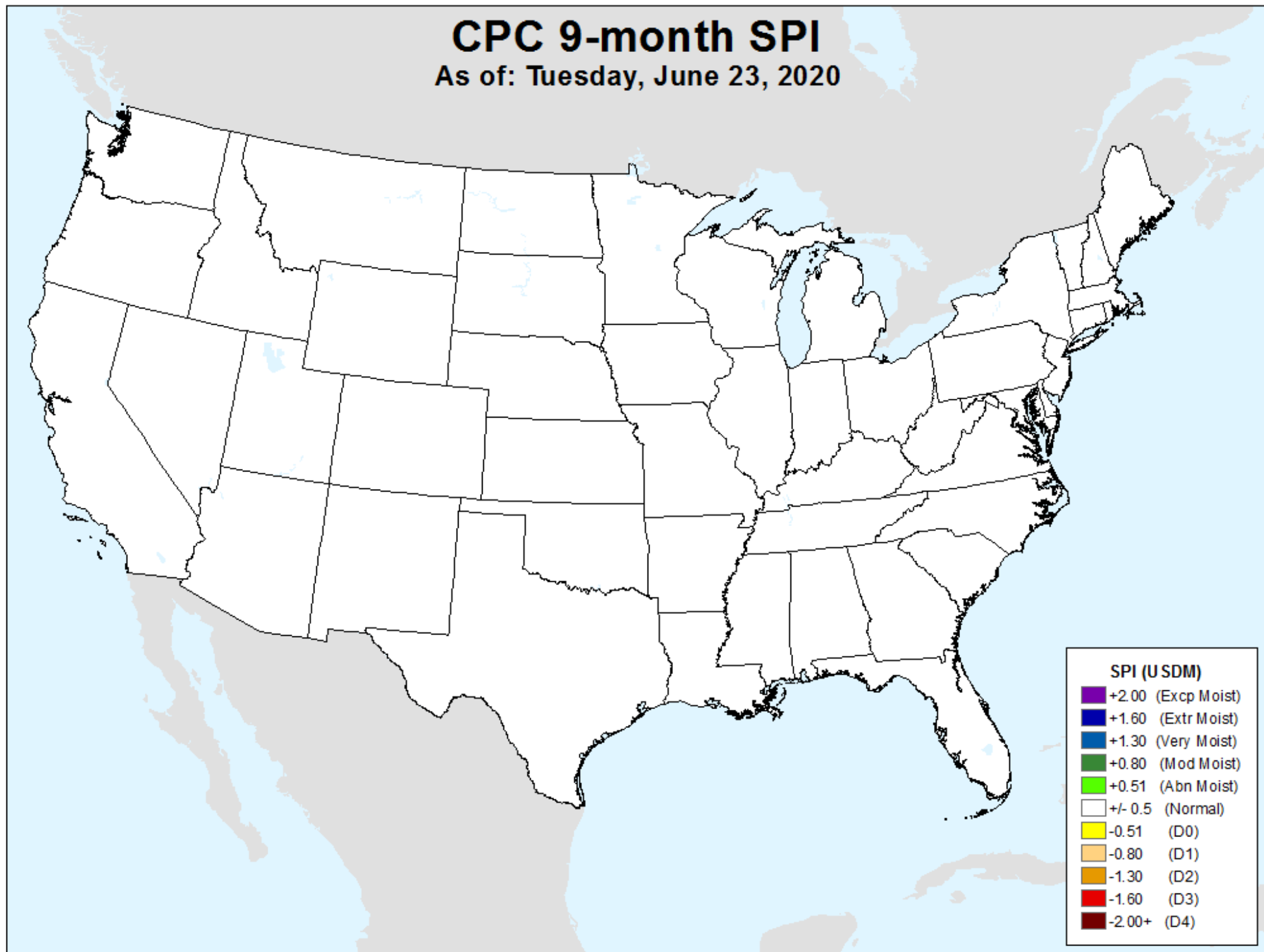

CPC 12-month SPI

As of: Tuesday, June 23, 2020

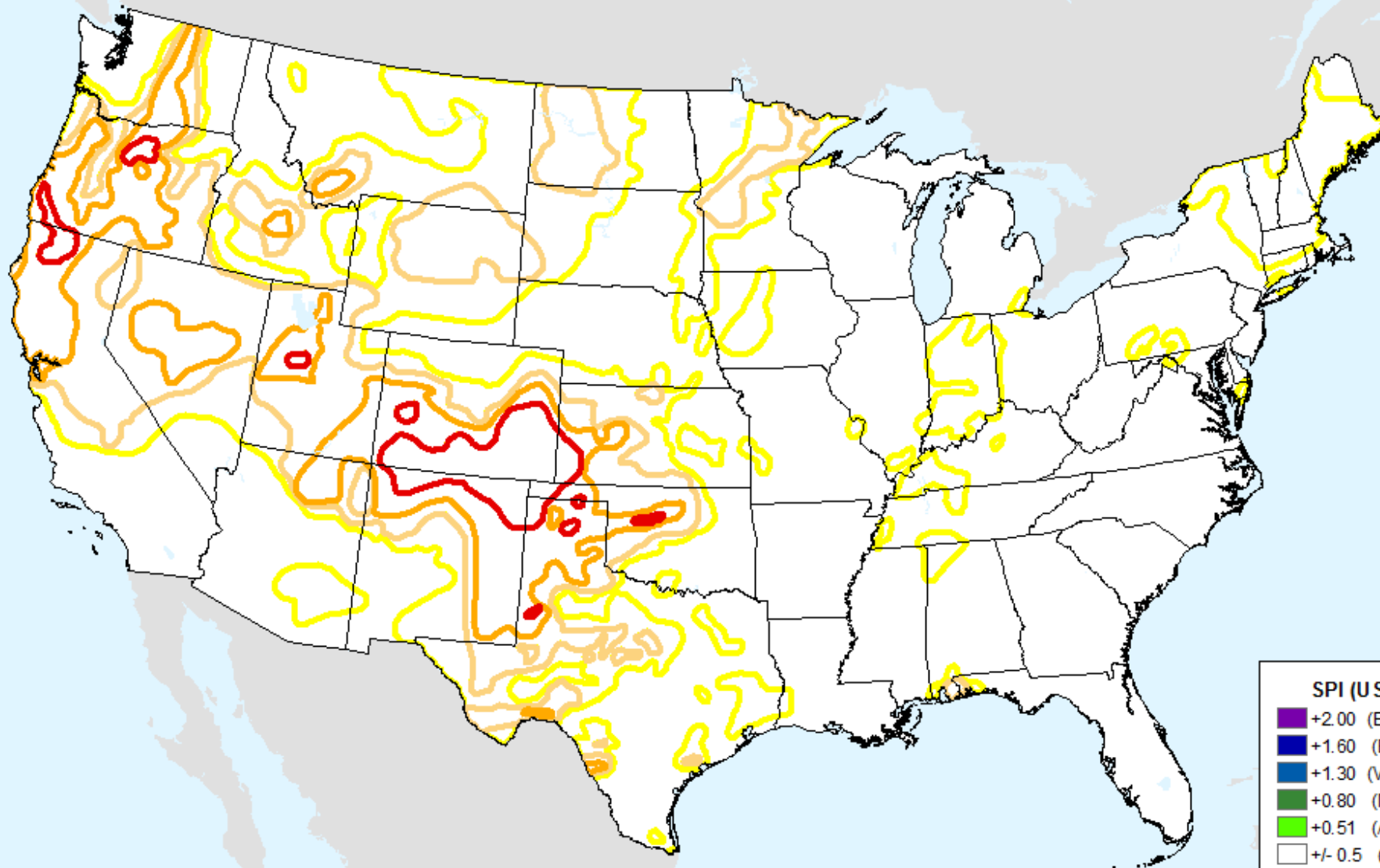

USDM for: Jun. 16, 2020

CPC 12-month SPI

As of: Tuesday, June 23, 2020

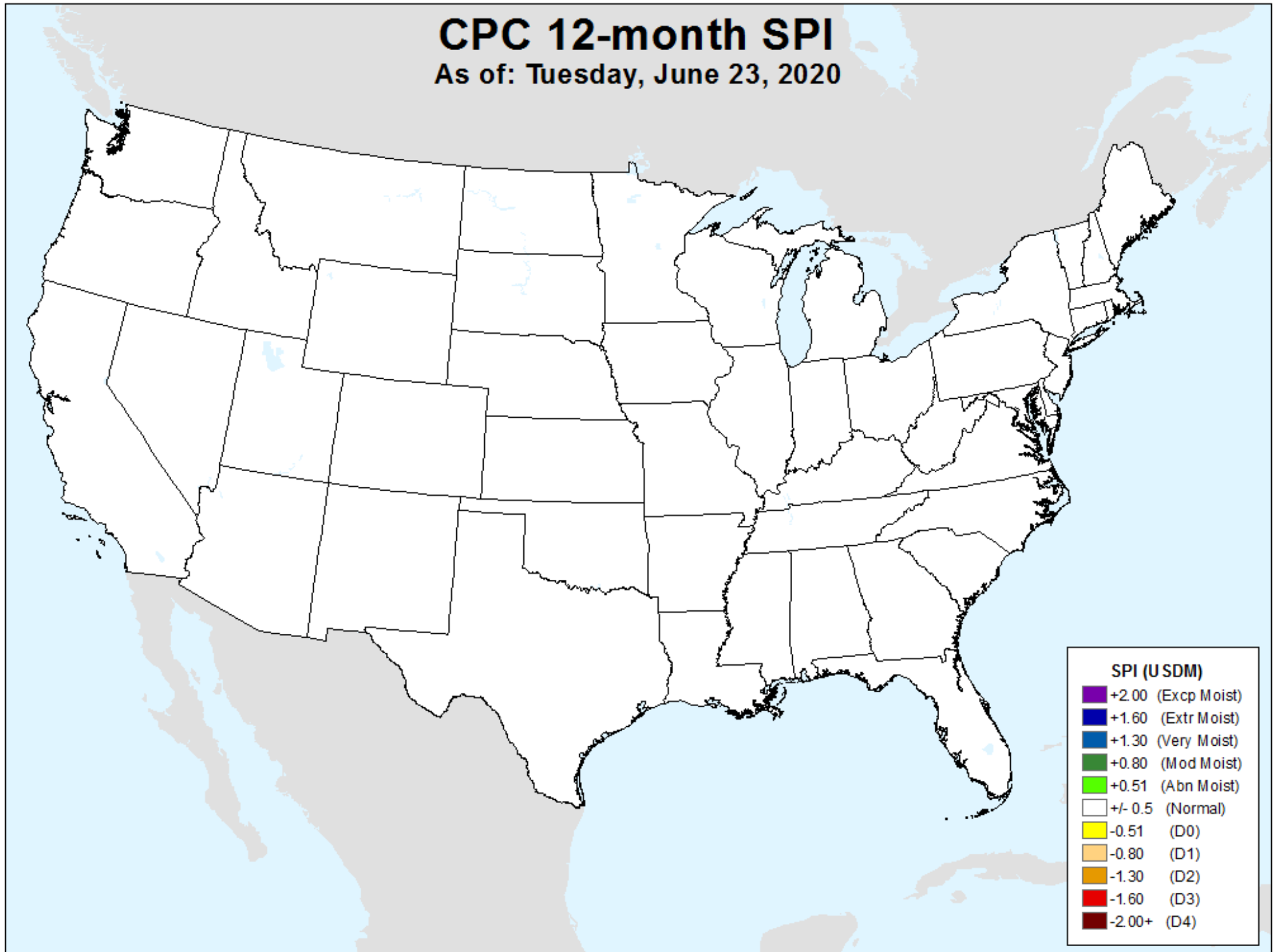

CPC 24-month SPI

As of: Tuesday, June 23, 2020

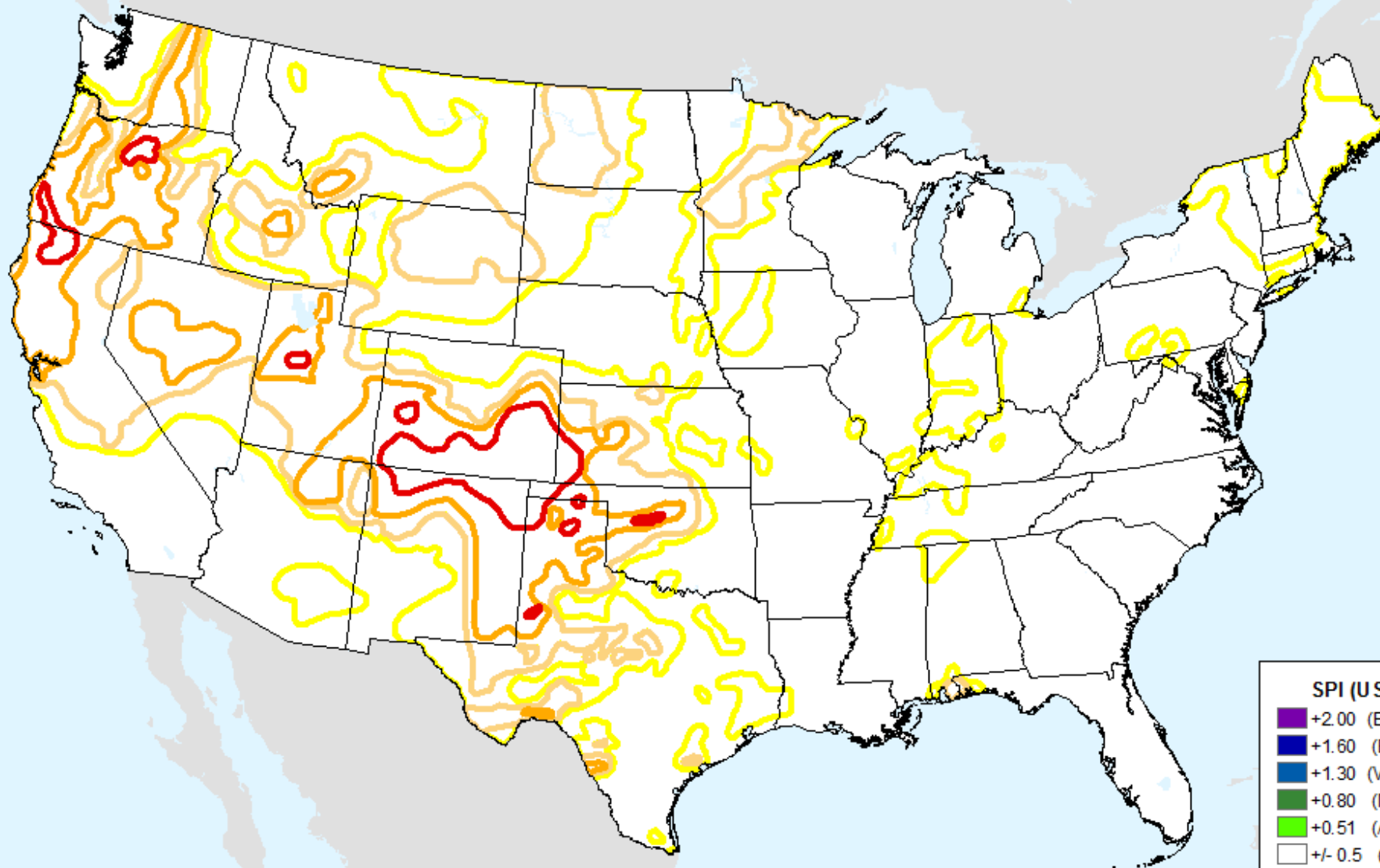

USDM for: Jun. 16, 2020

CPC 24-month SPI

As of: Tuesday, June 23, 2020

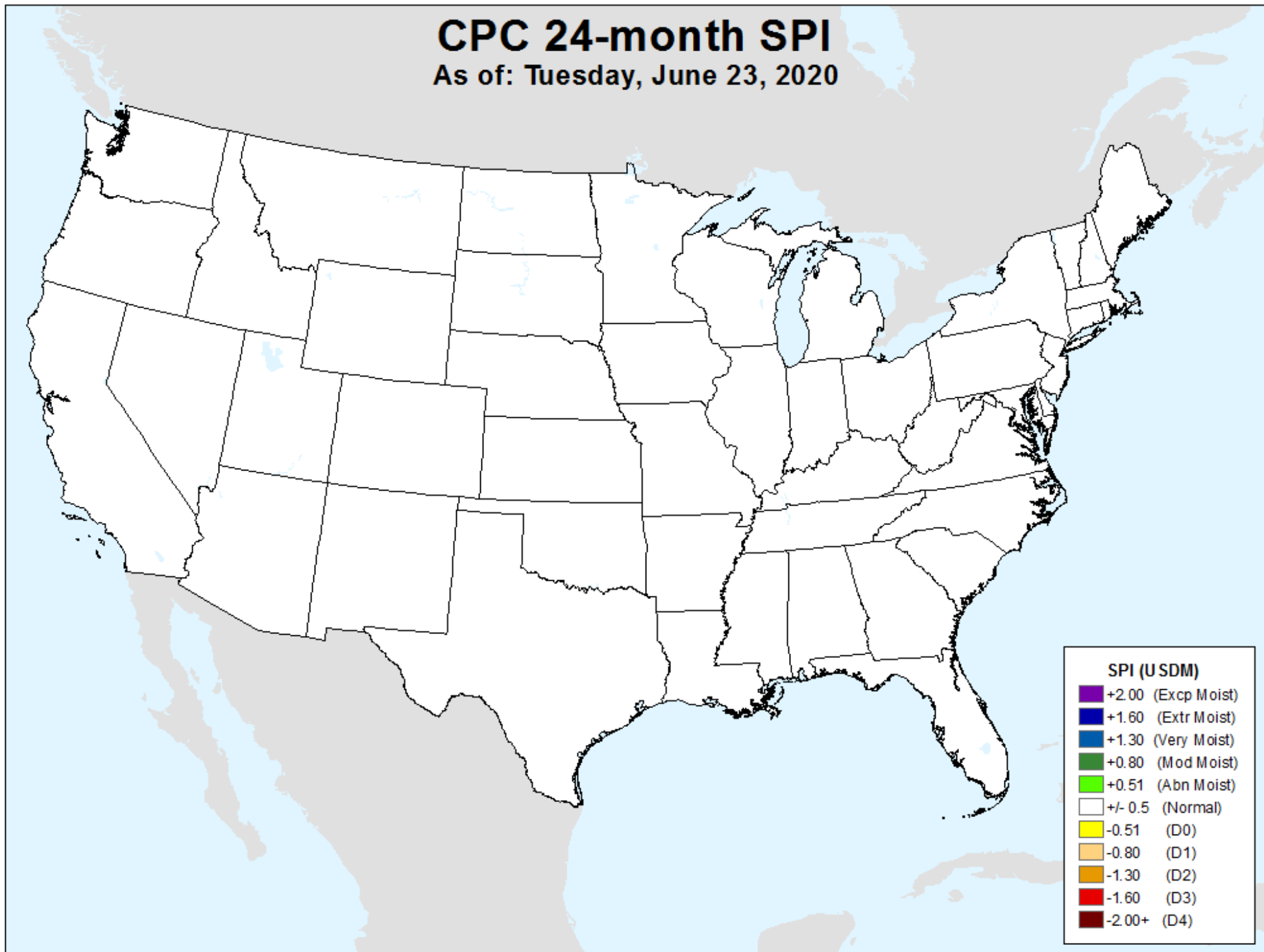

Vegetation Health Index

As of: Tuesday, June 23, 2020

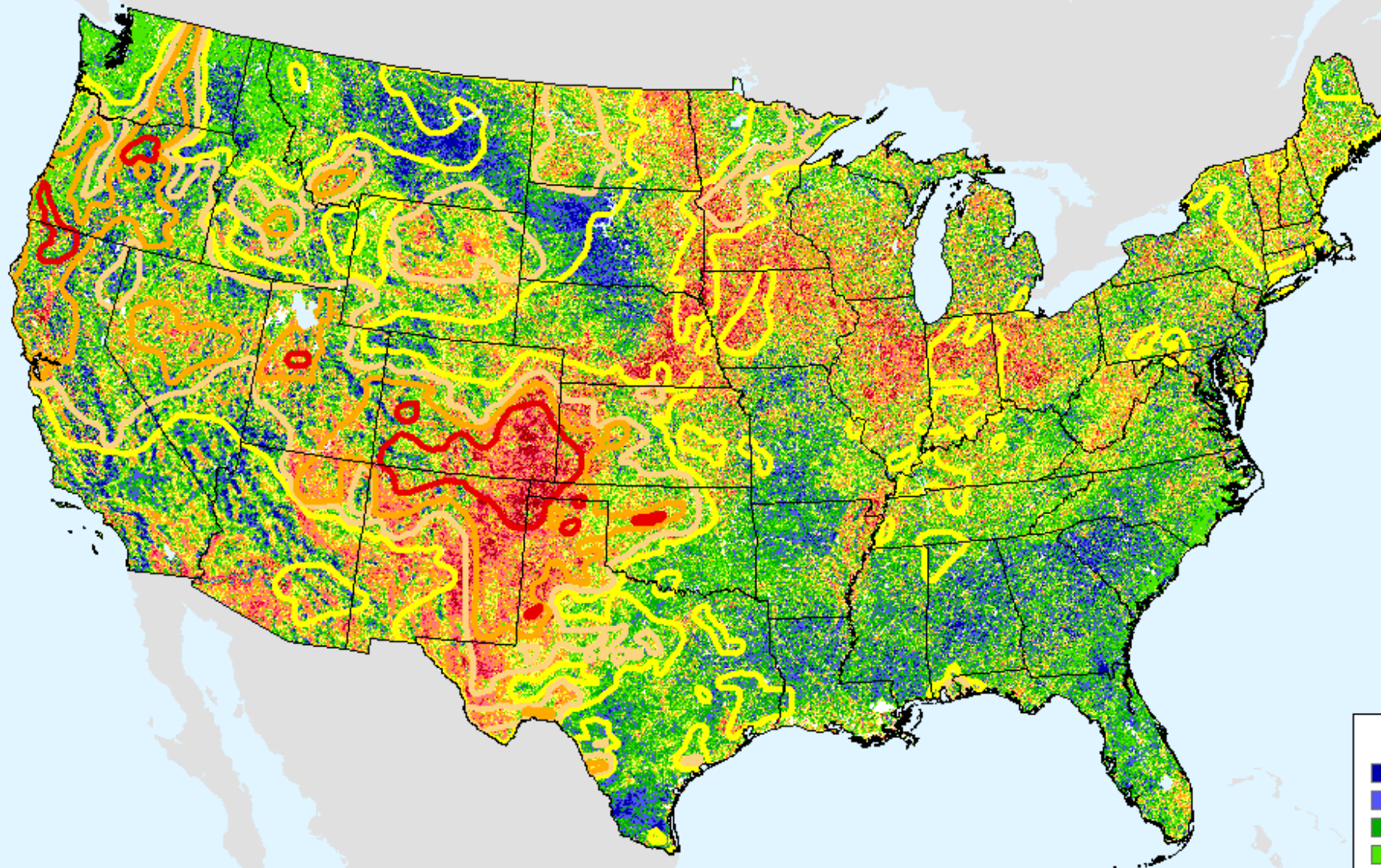

VHI	
85 - 100	Dark Blue
73 - 84	Blue
61 - 72	Green
49 - 60	Light Green
37 - 48	Yellow
25 - 36	Orange
13 - 24	Red
7 - 12	Dark Red
1 - 6	Dark Red

USDM for: Jun. 16, 2020

Vegetation Health Index

As of: Tuesday, June 23, 2020

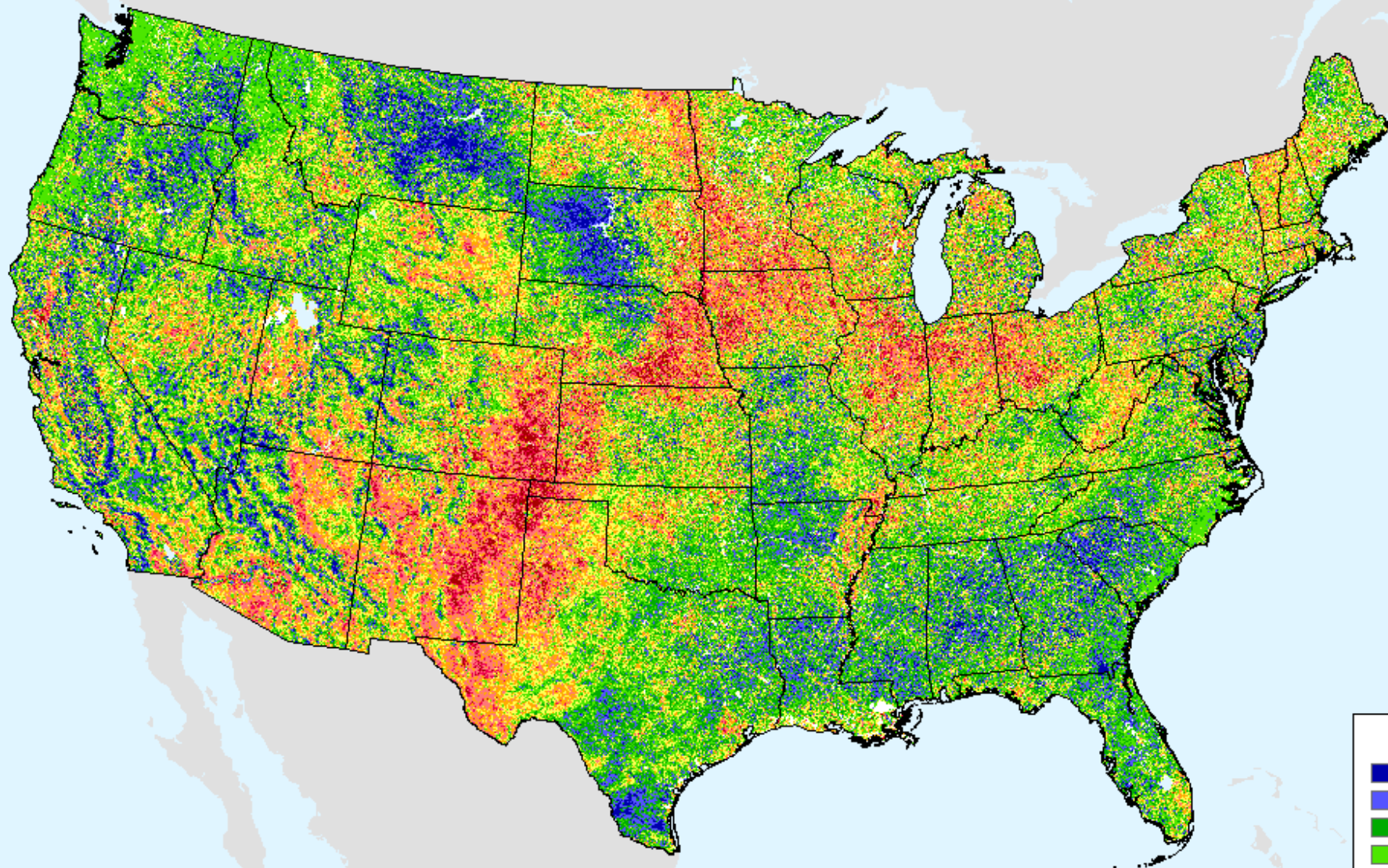

VHI	
85 - 100	Dark Blue
73 - 84	Blue
61 - 72	Green
49 - 60	Light Green
37 - 48	Yellow
25 - 36	Orange
13 - 24	Red
7 - 12	Dark Red
1 - 6	Dark Red

GFS (00z) 7-Day Precip Forecast

As of: Tuesday, June 23, 2020

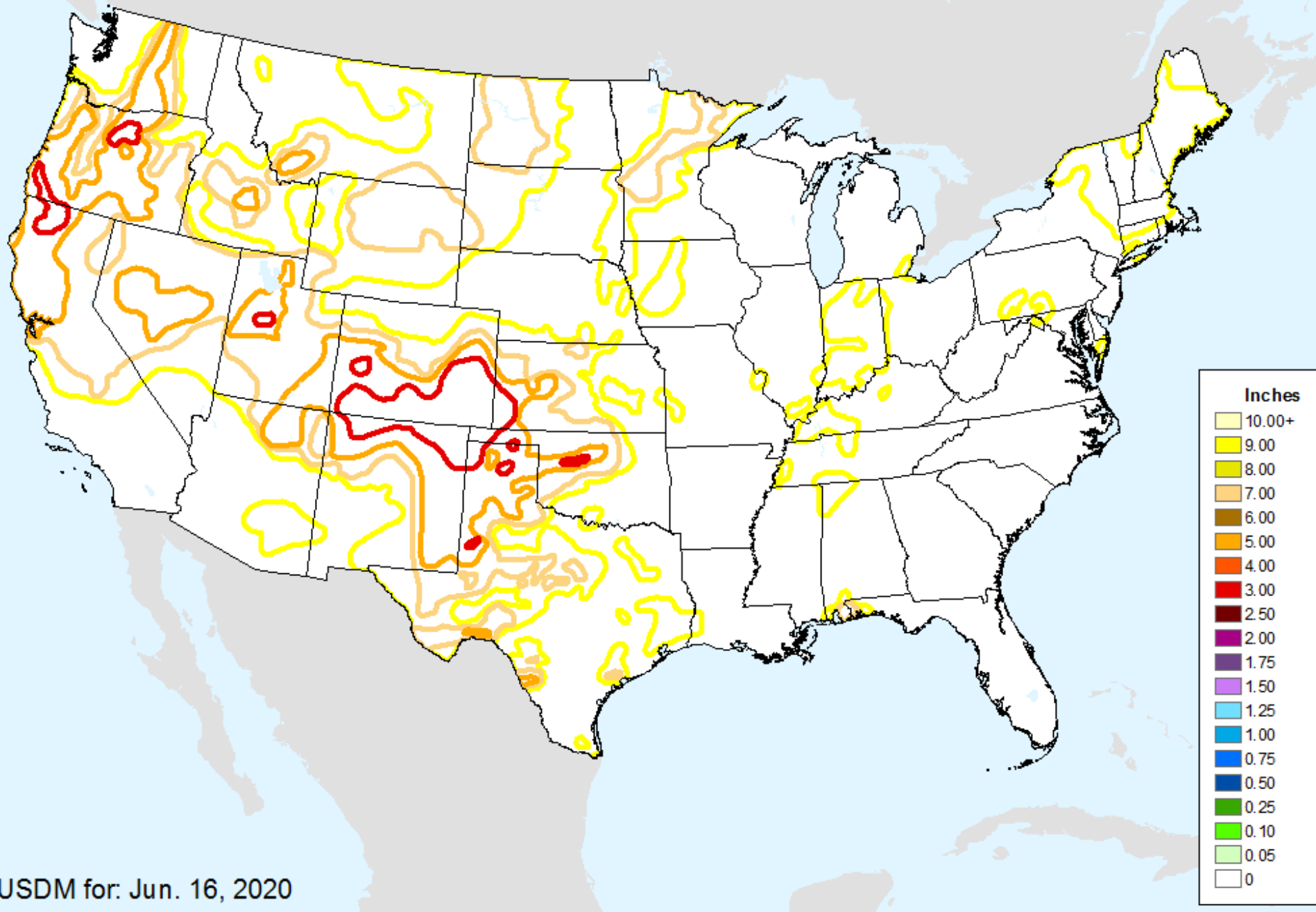

USDM for: Jun. 16, 2020

GFS (00z) 7-Day Precip Forecast

As of: Tuesday, June 23, 2020

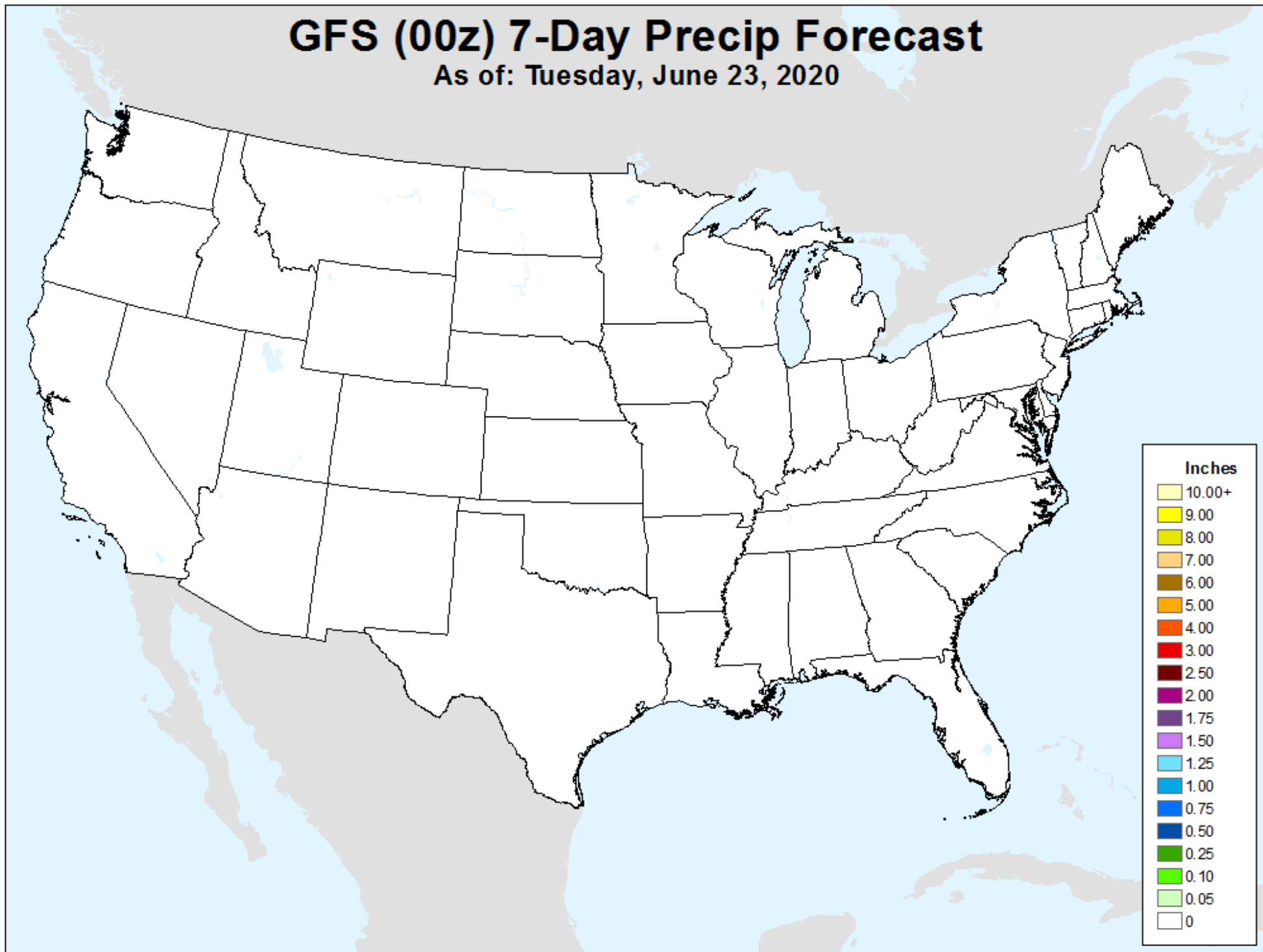

GFS (00z) 7-Day Max Temp Forecast

As of: Tuesday, June 23, 2020

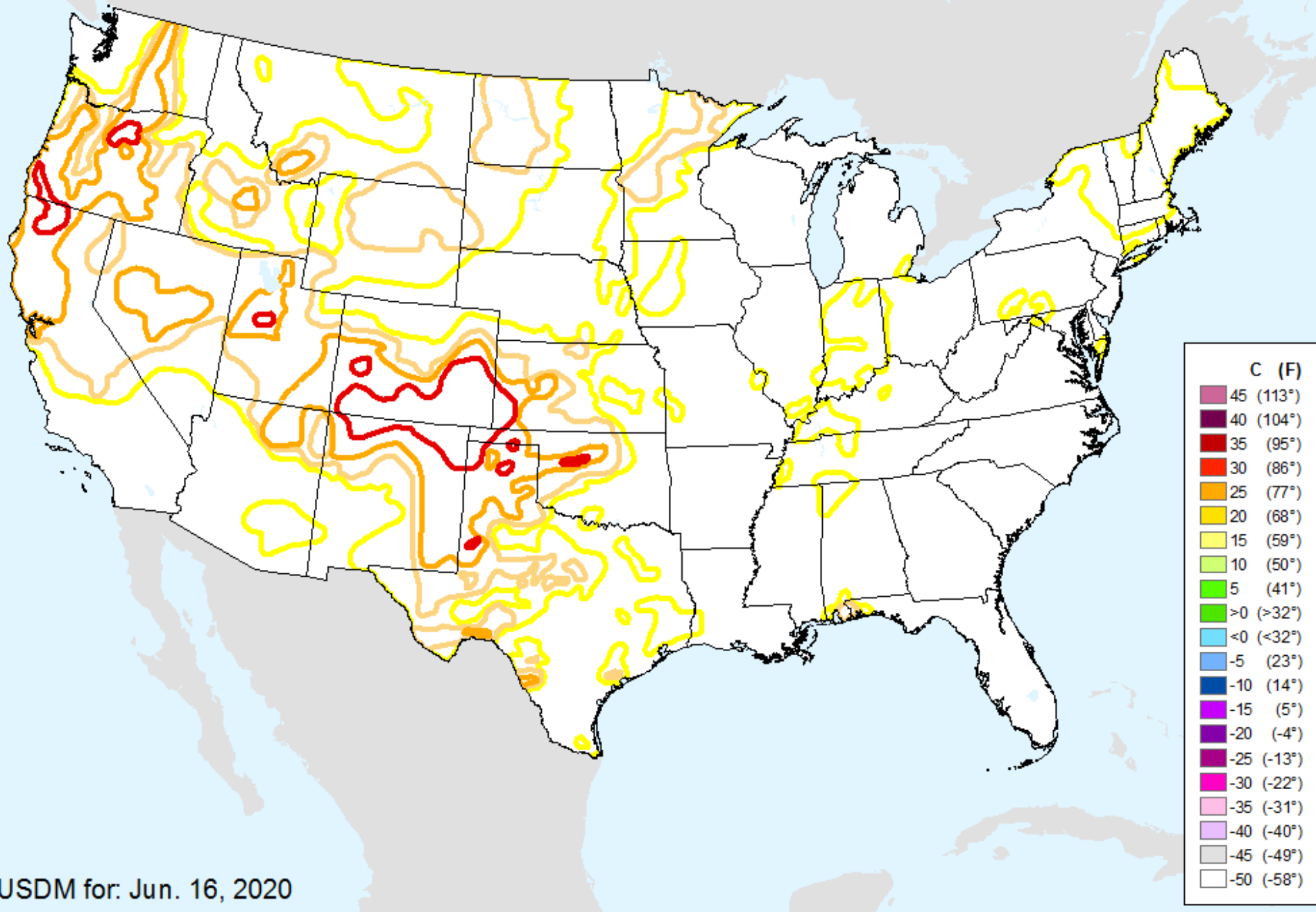

USDM for: Jun. 16, 2020

GFS (00z) 7-Day Max Temp Forecast

As of: Tuesday, June 23, 2020

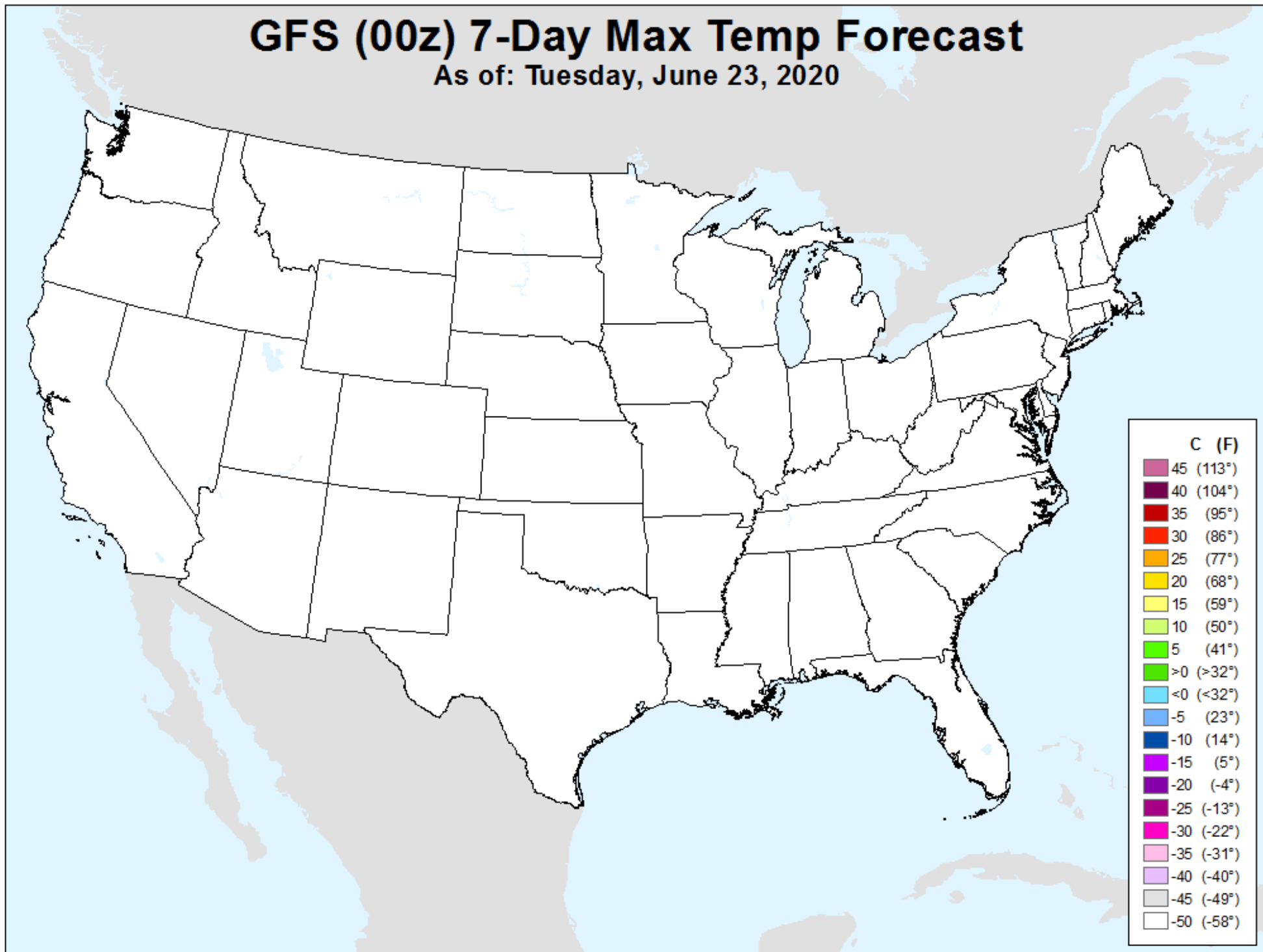

Keetch-Byram Drought Index (KBDI)

As of: Tuesday, June 23, 2020

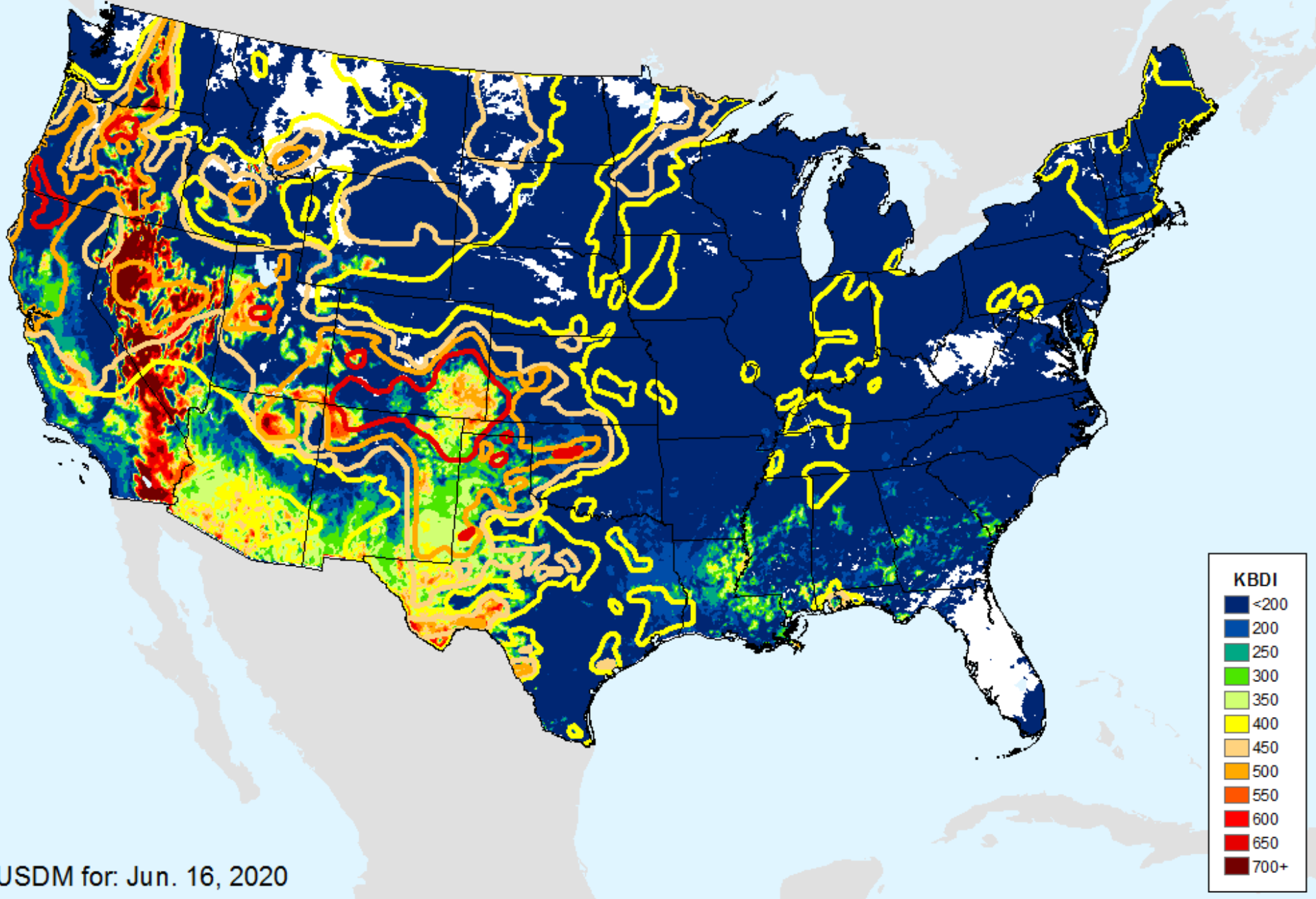

Keetch-Byram Drought Index (KBDI)

As of: Tuesday, June 23, 2020

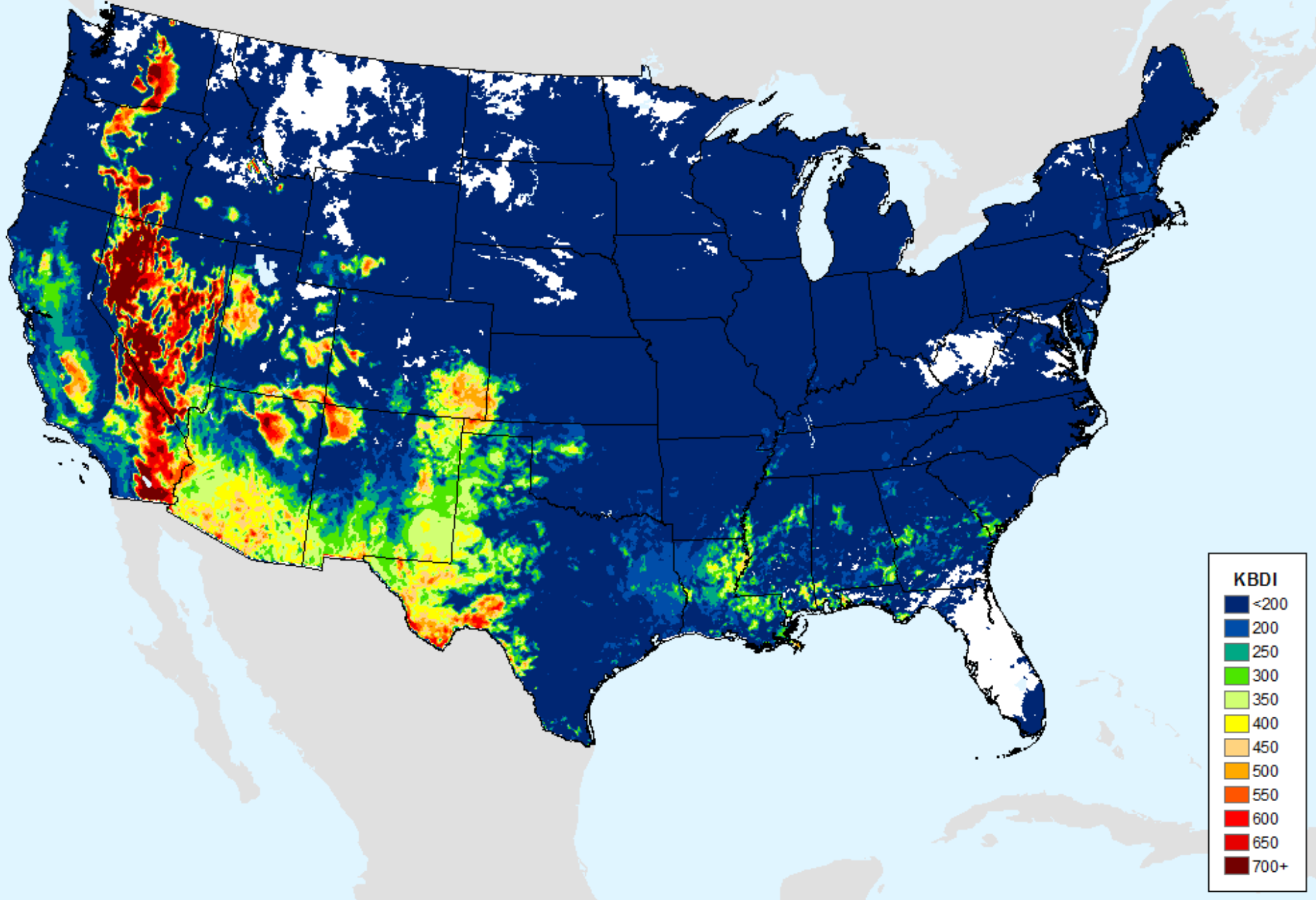

AHPS 1-month SPEI

As of: Tuesday, June 23, 2020

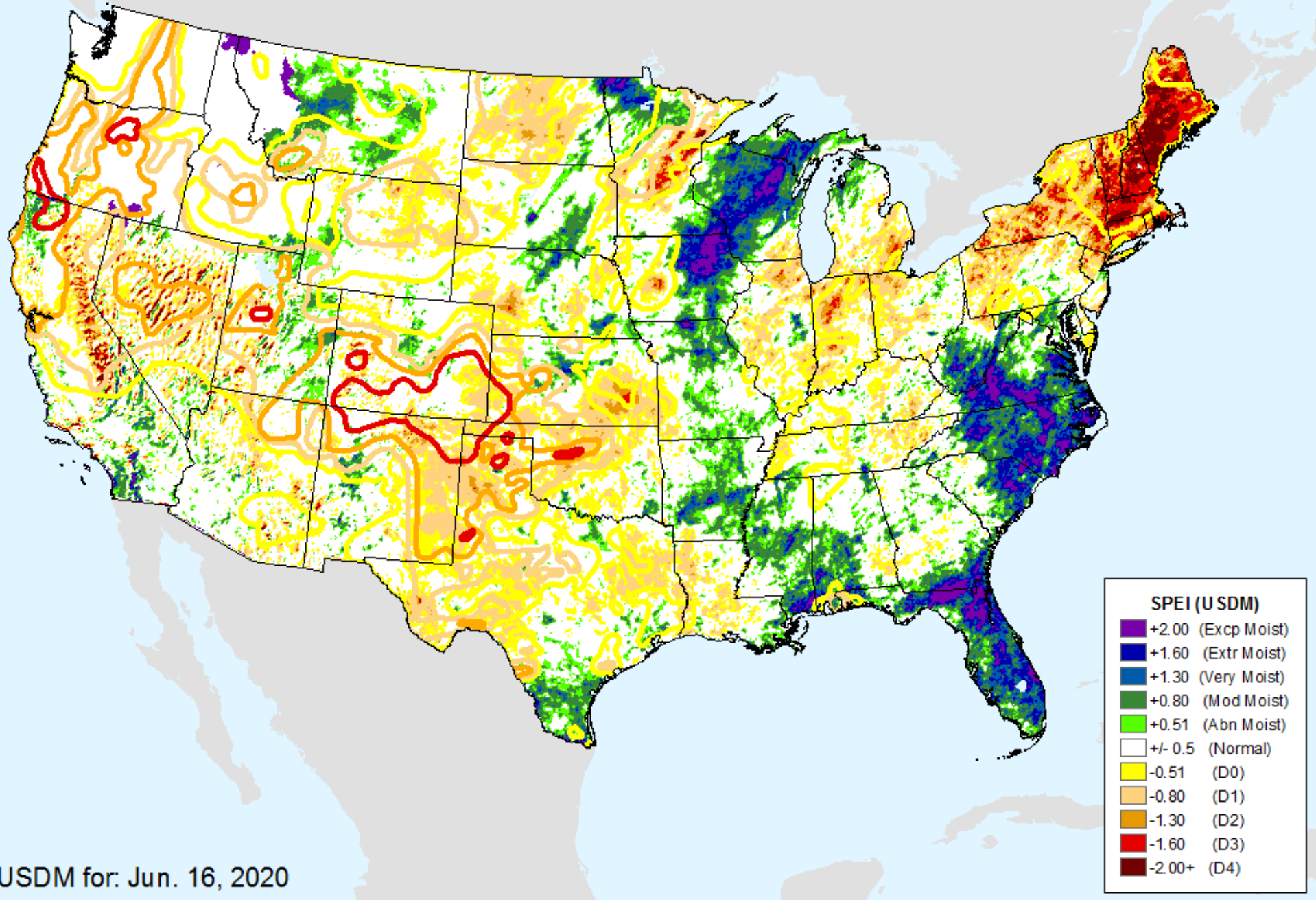

USDM for: Jun. 16, 2020

AHPS 1-month SPEI

As of: Tuesday, June 23, 2020

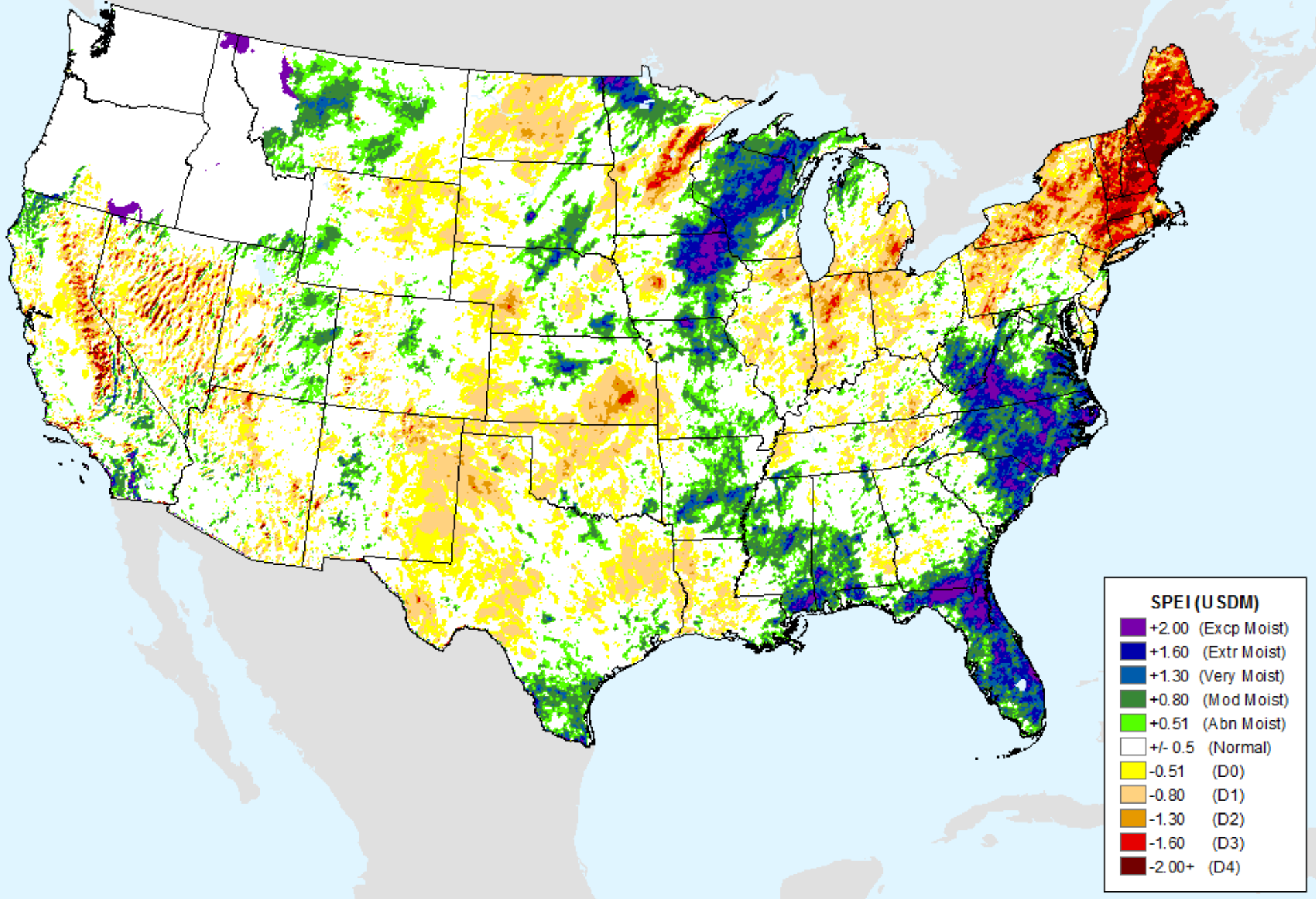

AHPS 2-month SPEI

As of: Tuesday, June 23, 2020

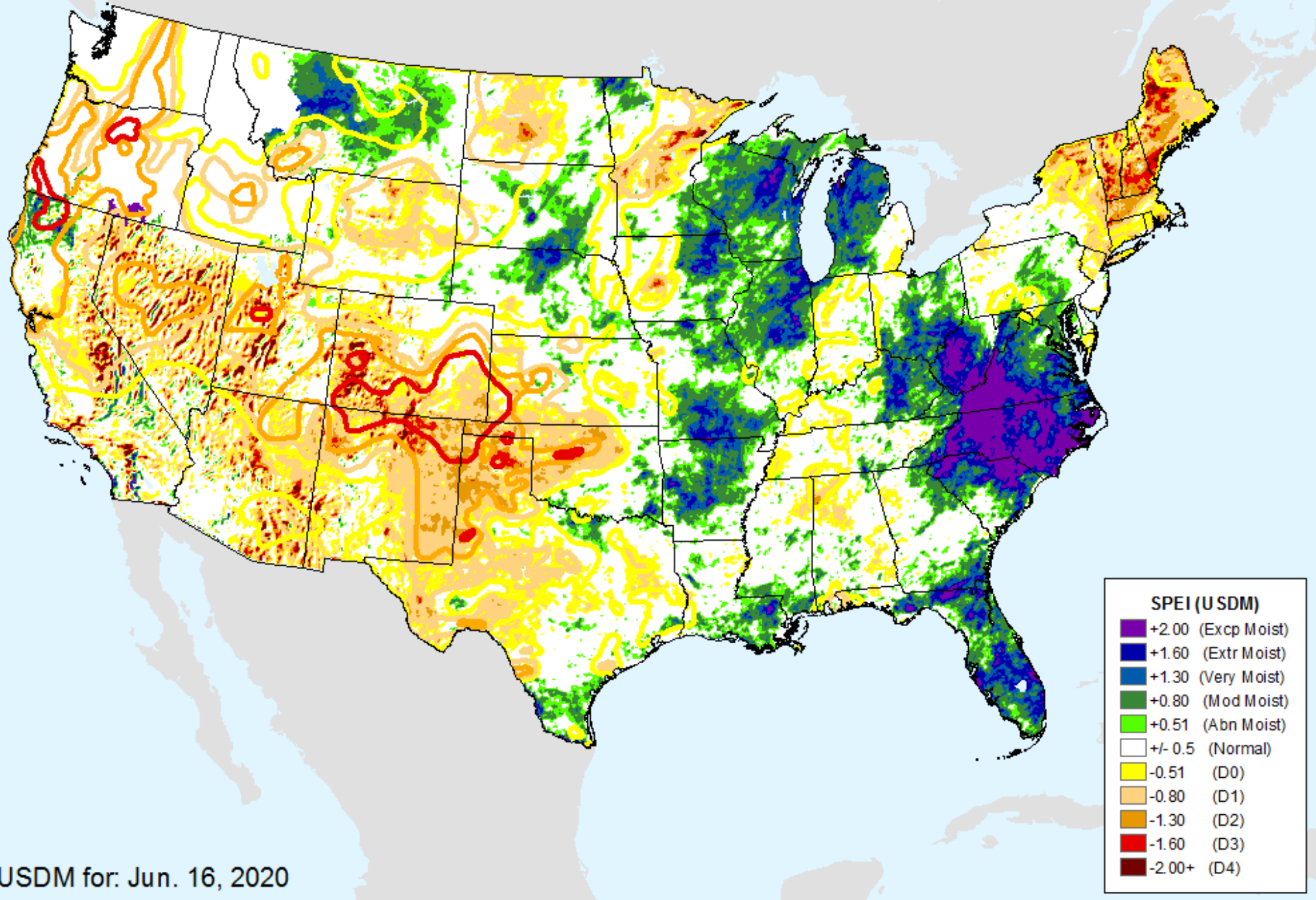

USDM for: Jun. 16, 2020

AHPS 2-month SPEI

As of: Tuesday, June 23, 2020

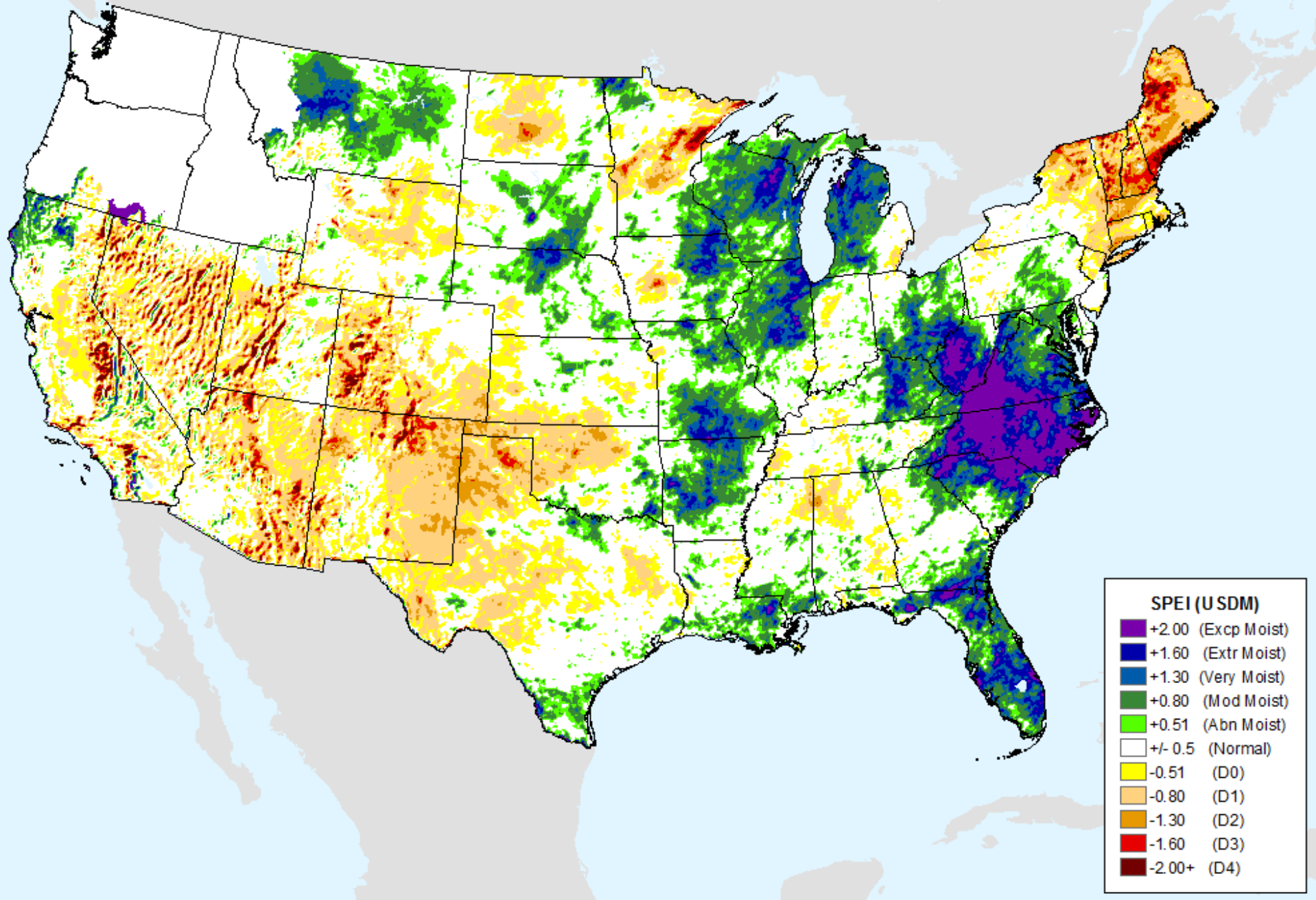

AHPS 3-month SPEI

As of: Tuesday, June 23, 2020

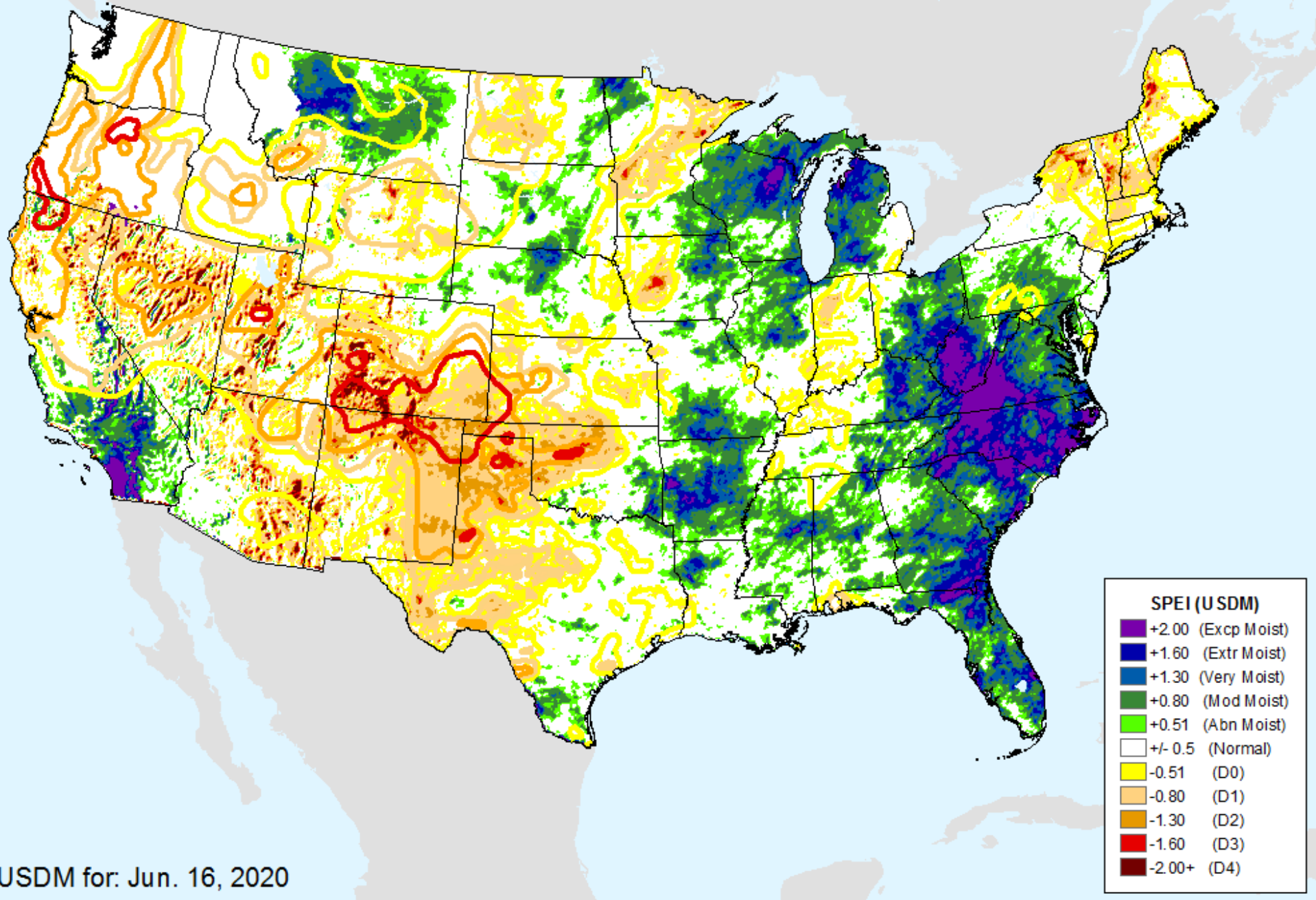

AHPS 3-month SPEI

As of: Tuesday, June 23, 2020

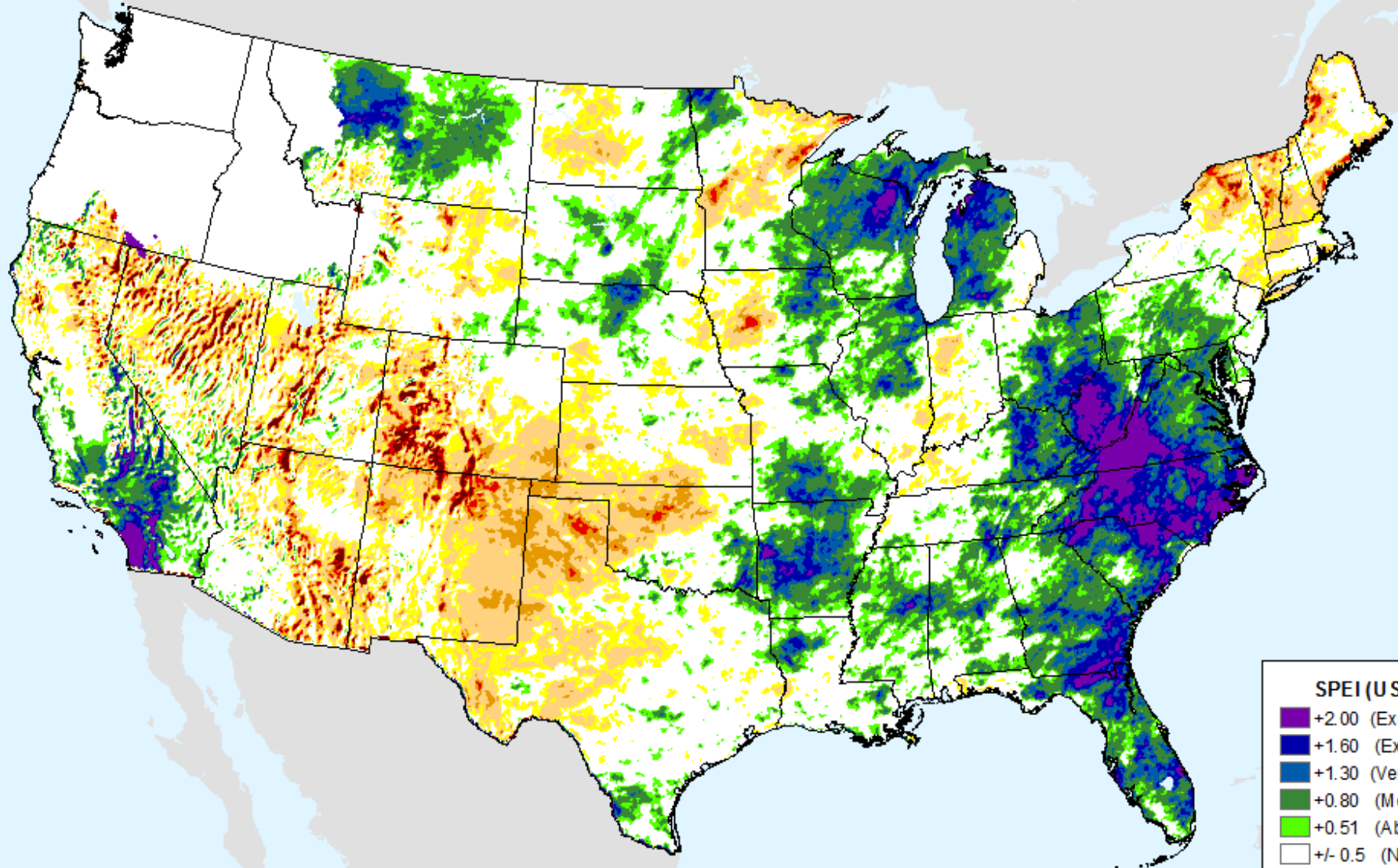

SPEI (USDM)

- +2.00 (Excp Moist)
- +1.60 (Extr Moist)
- +1.30 (Very Moist)
- +0.80 (Mod Moist)
- +0.51 (Abn Moist)
- +/- 0.5 (Normal)
- 0.51 (D0)
- 0.80 (D1)
- 1.30 (D2)
- 1.60 (D3)
- 2.00+ (D4)

AHPS 6-month SPEI

As of: Tuesday, June 23, 2020

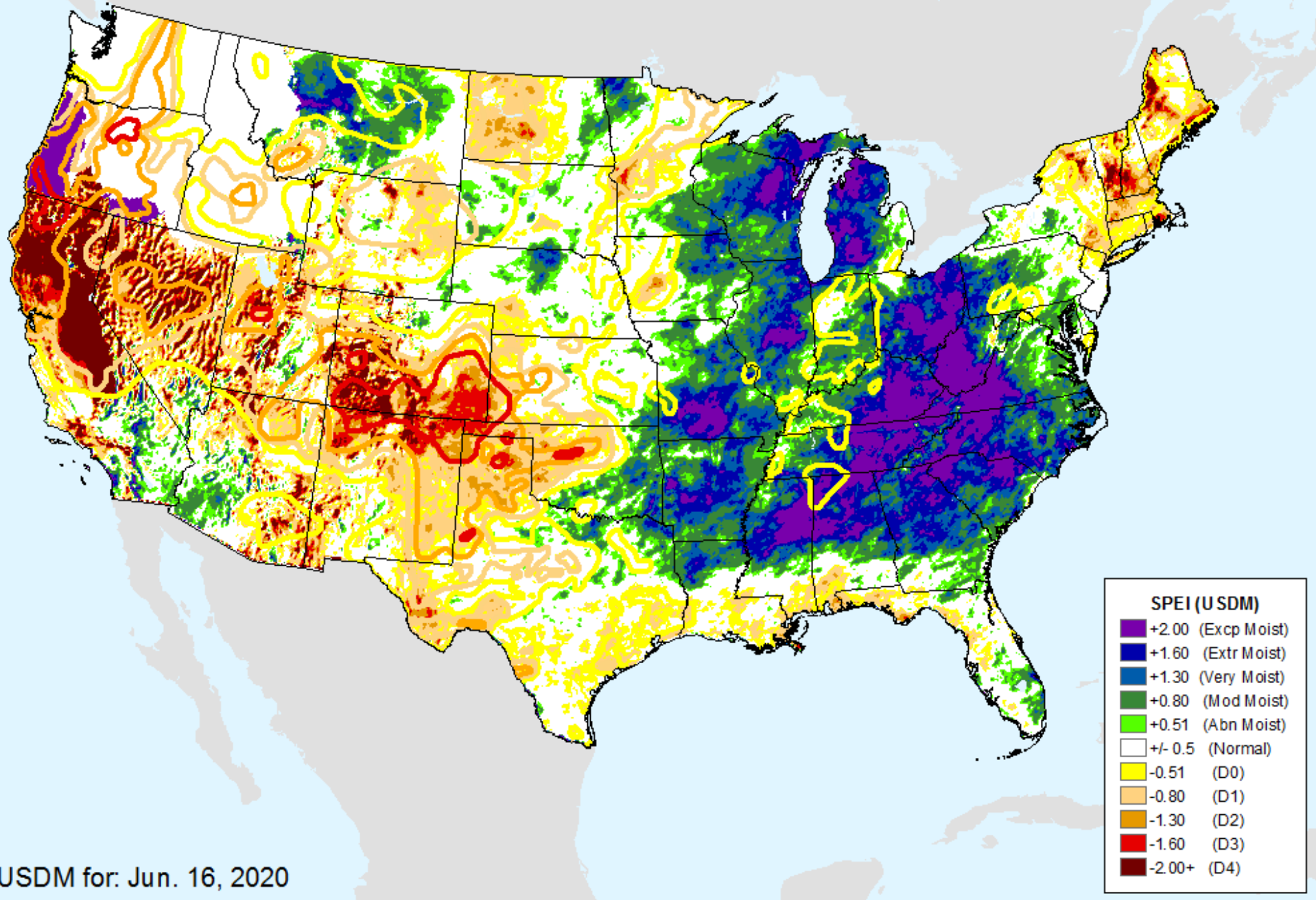

USDM for: Jun. 16, 2020

AHPS 6-month SPEI

As of: Tuesday, June 23, 2020

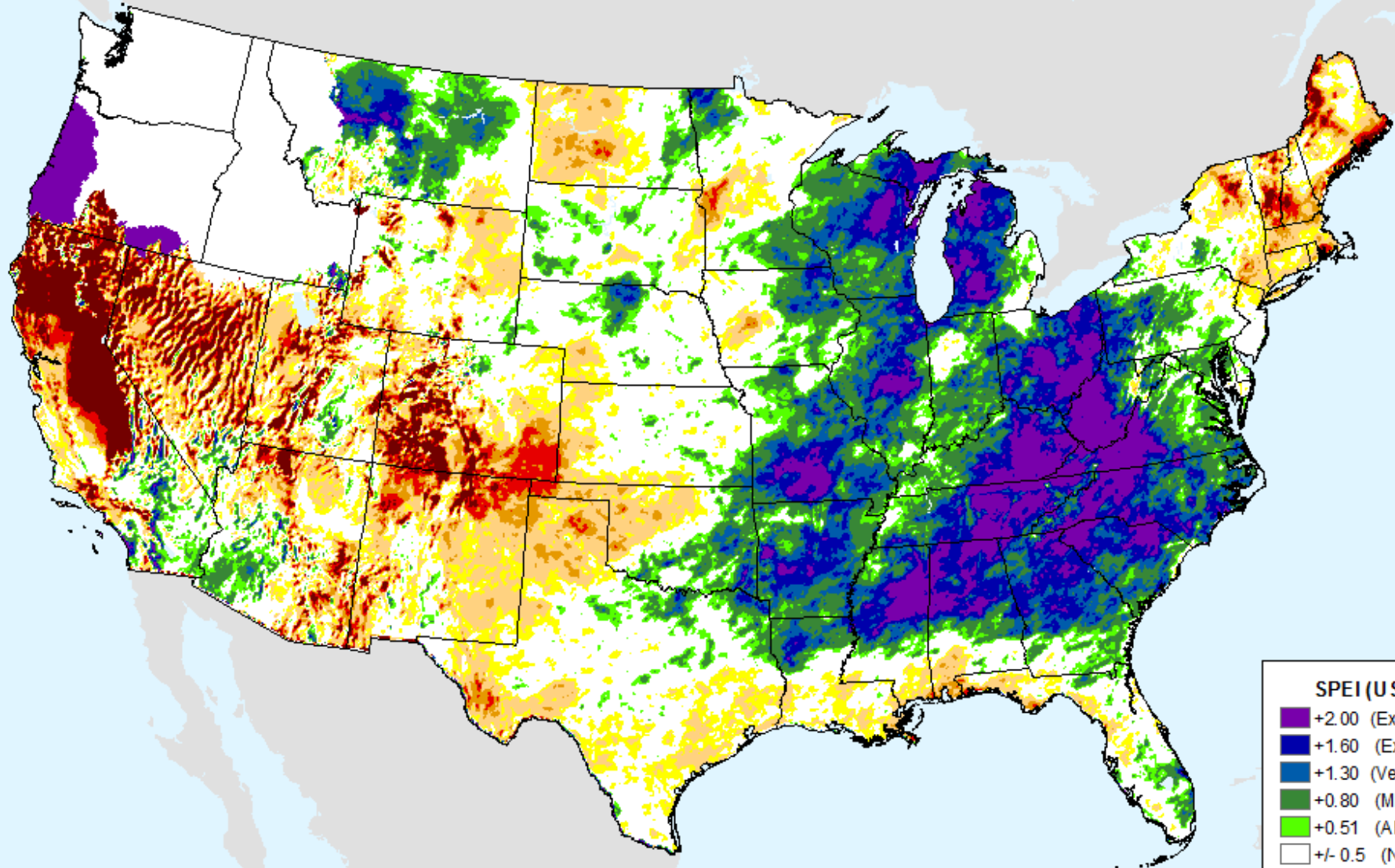

SPEI (USDM)

- +2.00 (Excp Moist)
- +1.60 (Extr Moist)
- +1.30 (Very Moist)
- +0.80 (Mod Moist)
- +0.51 (Abn Moist)
- +/- 0.5 (Normal)
- 0.51 (D0)
- 0.80 (D1)
- 1.30 (D2)
- 1.60 (D3)
- 2.00+ (D4)

AHPS 9-month SPEI

As of: Tuesday, June 23, 2020

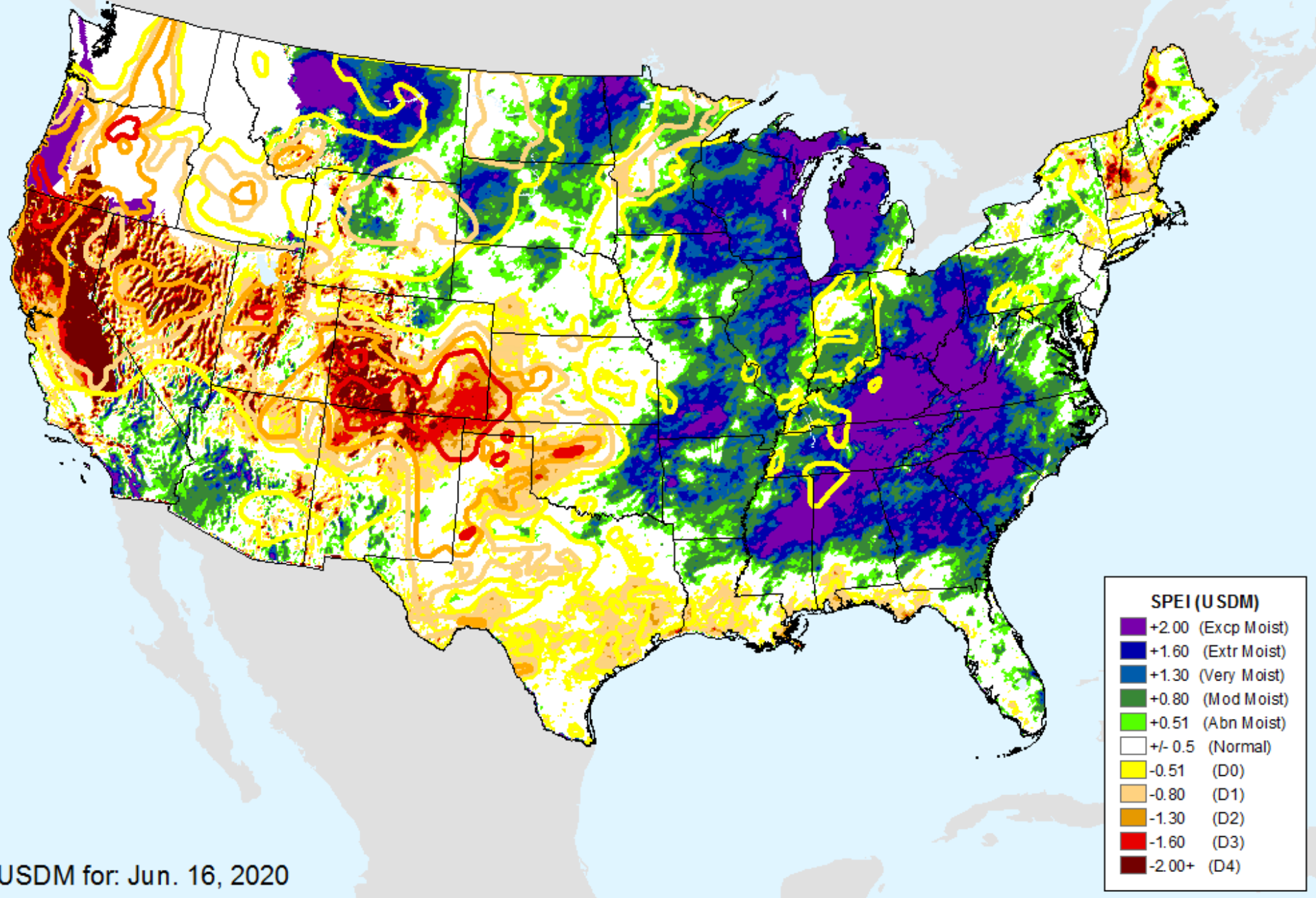

USDM for: Jun. 16, 2020

AHPS 9-month SPEI

As of: Tuesday, June 23, 2020

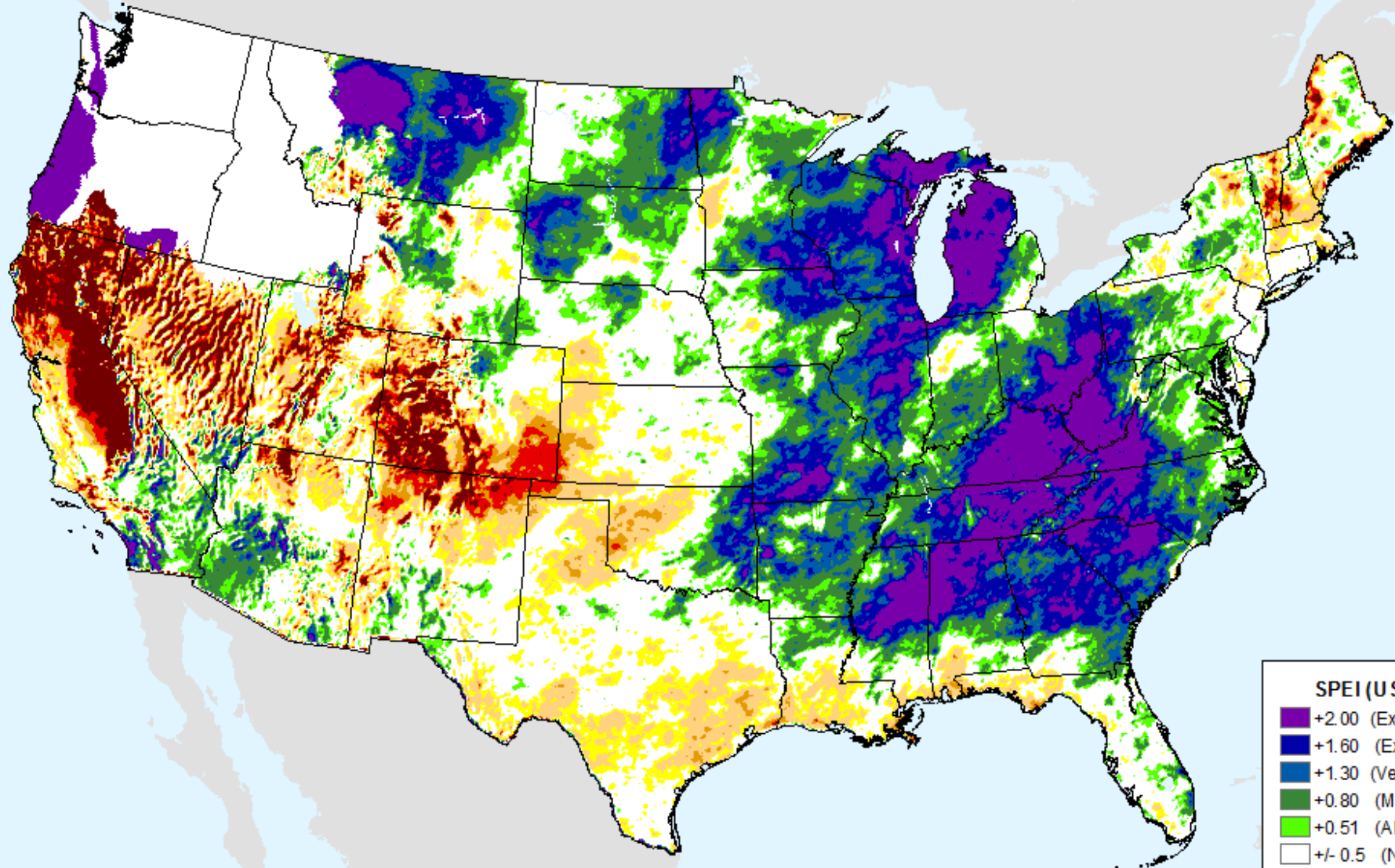

SPEI (USDM)

- +2.00 (Excp Moist)
- +1.60 (Extr Moist)
- +1.30 (Very Moist)
- +0.80 (Mod Moist)
- +0.51 (Abn Moist)
- +/- 0.5 (Normal)
- 0.51 (D0)
- 0.80 (D1)
- 1.30 (D2)
- 1.60 (D3)
- 2.00+ (D4)

AHPS 12-month SPEI

As of: Tuesday, June 23, 2020

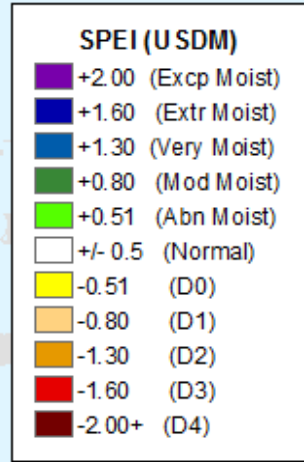
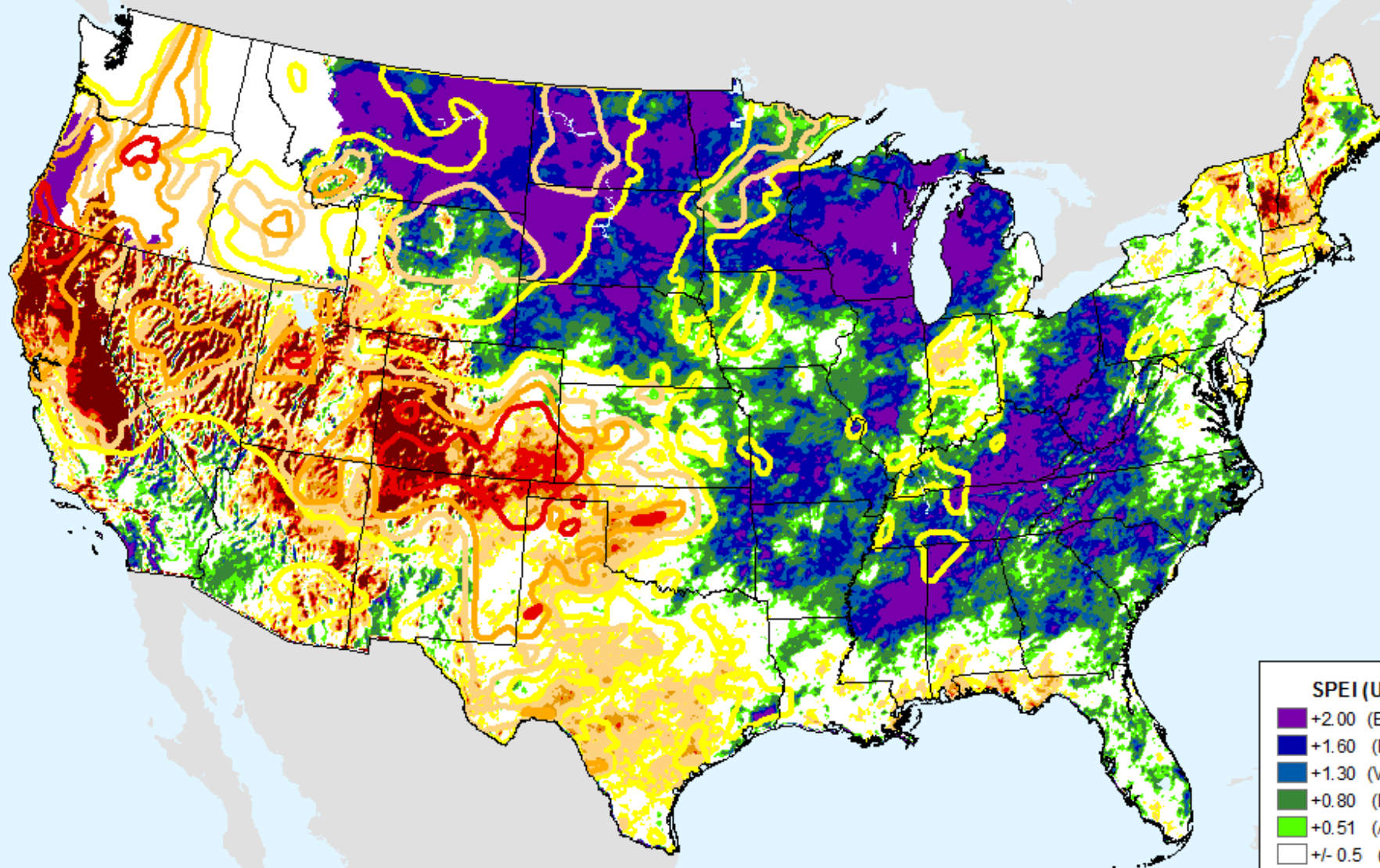

USDM for: Jun. 16, 2020

AHPS 12-month SPEI

As of: Tuesday, June 23, 2020

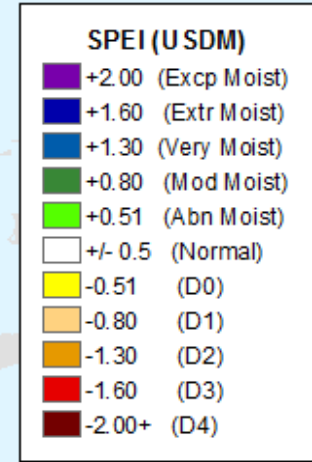
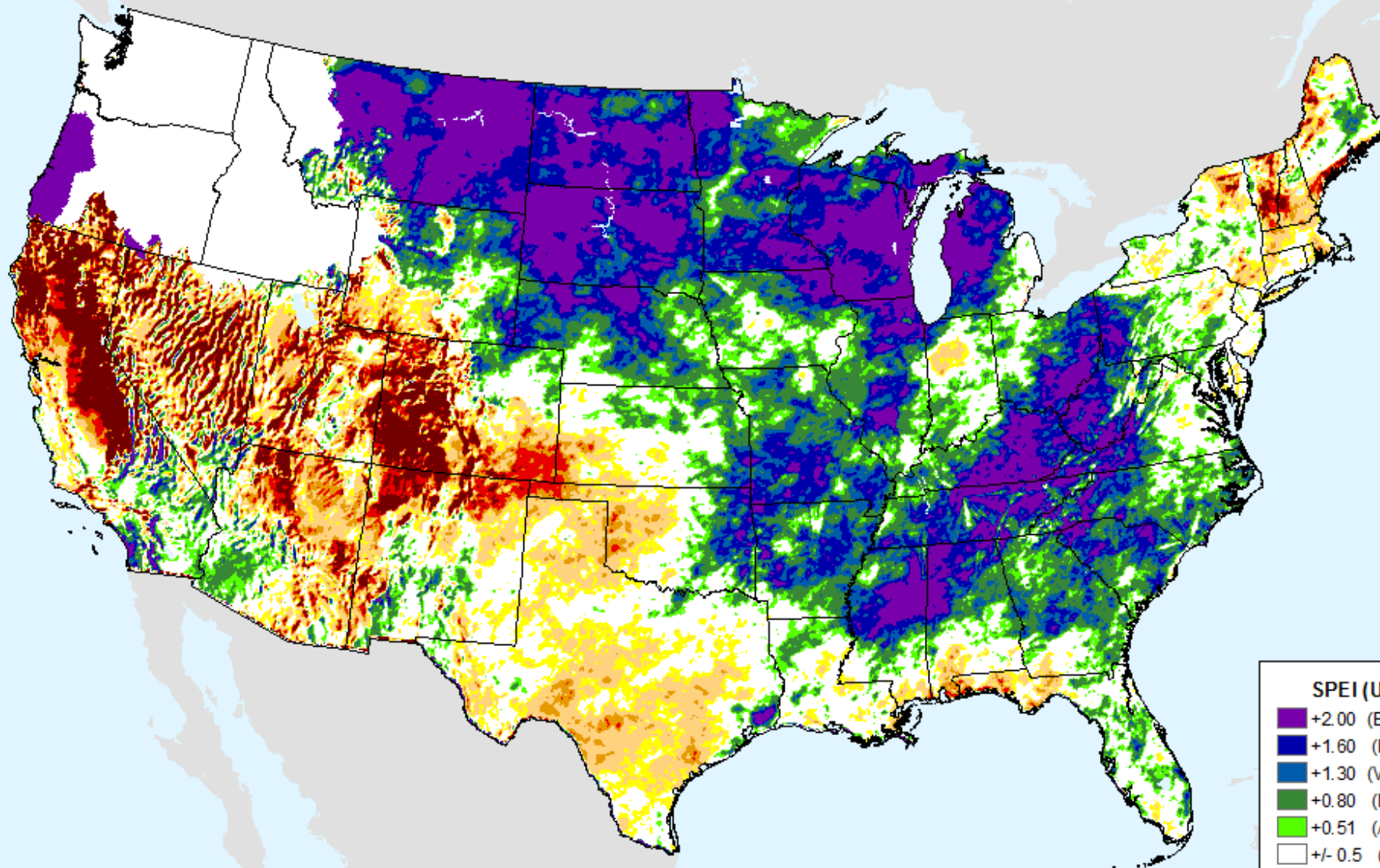

AHPS 24-month SPEI

As of: Tuesday, June 23, 2020

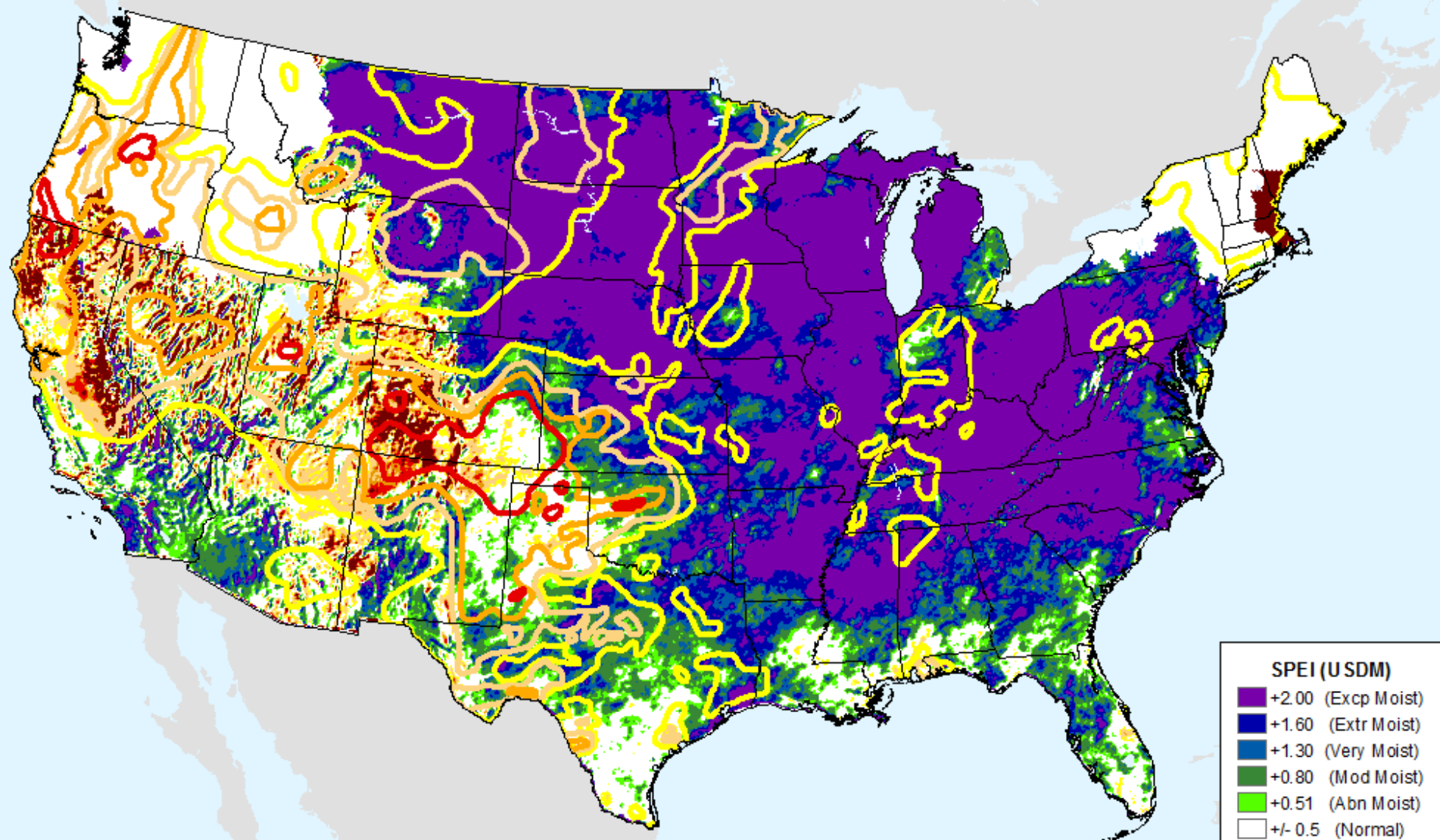

SPEI (USDM)	
Dark Purple	+2.00 (Excp Moist)
Blue	+1.60 (Extr Moist)
Dark Blue	+1.30 (Very Moist)
Green	+0.80 (Mod Moist)
Light Green	+0.51 (Abn Moist)
White	+/- 0.5 (Normal)
Yellow	-0.51 (D0)
Light Orange	-0.80 (D1)
Orange	-1.30 (D2)
Red	-1.60 (D3)
Dark Red	-2.00+ (D4)

USDM for: Jun. 16, 2020

AHPS 24-month SPEI

As of: Tuesday, June 23, 2020

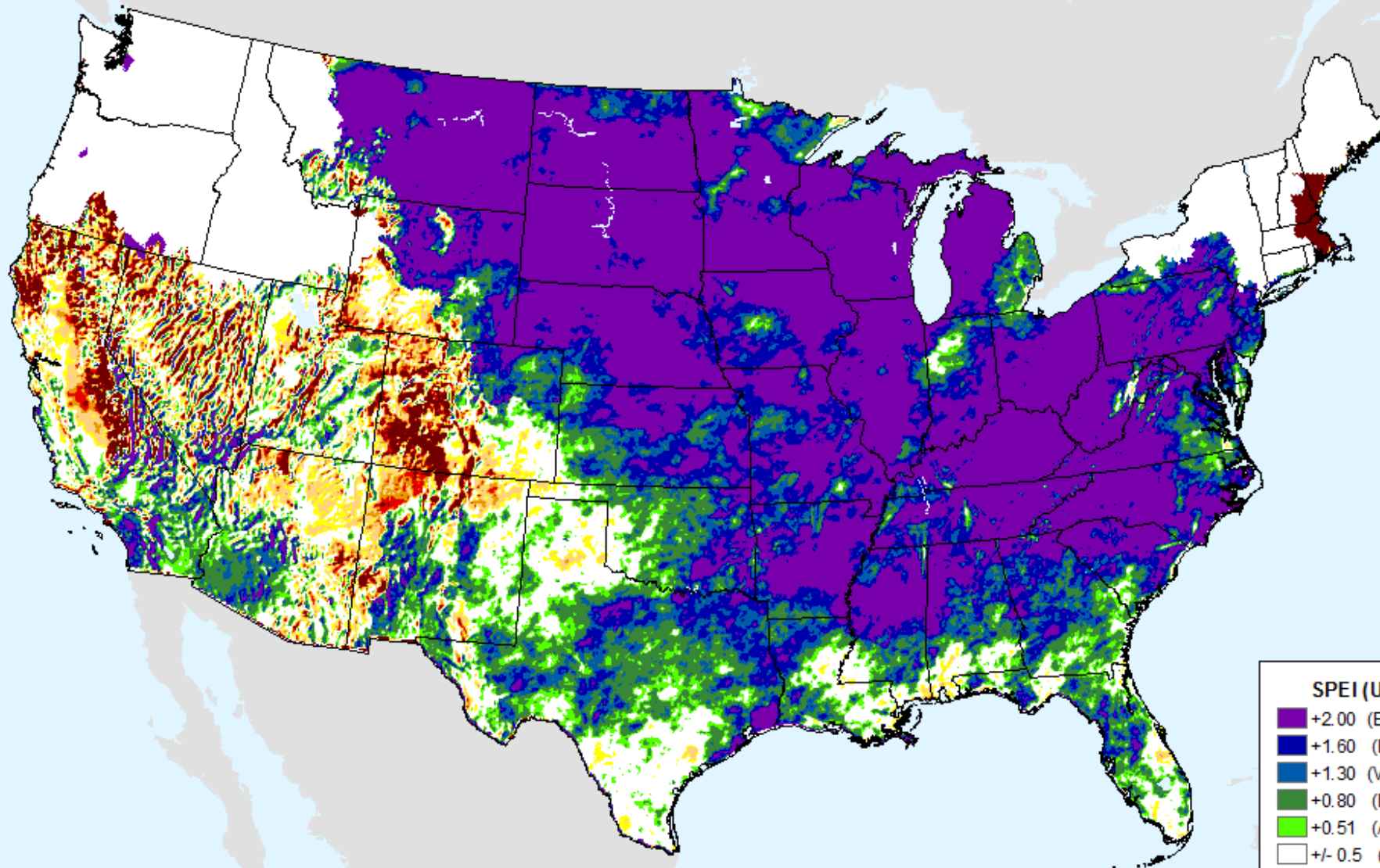

SPEI (USDM)

- +2.00 (Excp Moist)
- +1.60 (Extr Moist)
- +1.30 (Very Moist)
- +0.80 (Mod Moist)
- +0.51 (Abn Moist)
- +/- 0.5 (Normal)
- 0.51 (D0)
- 0.80 (D1)
- 1.30 (D2)
- 1.60 (D3)
- 2.00+ (D4)

AHPS 36-month SPEI

As of: Tuesday, June 23, 2020

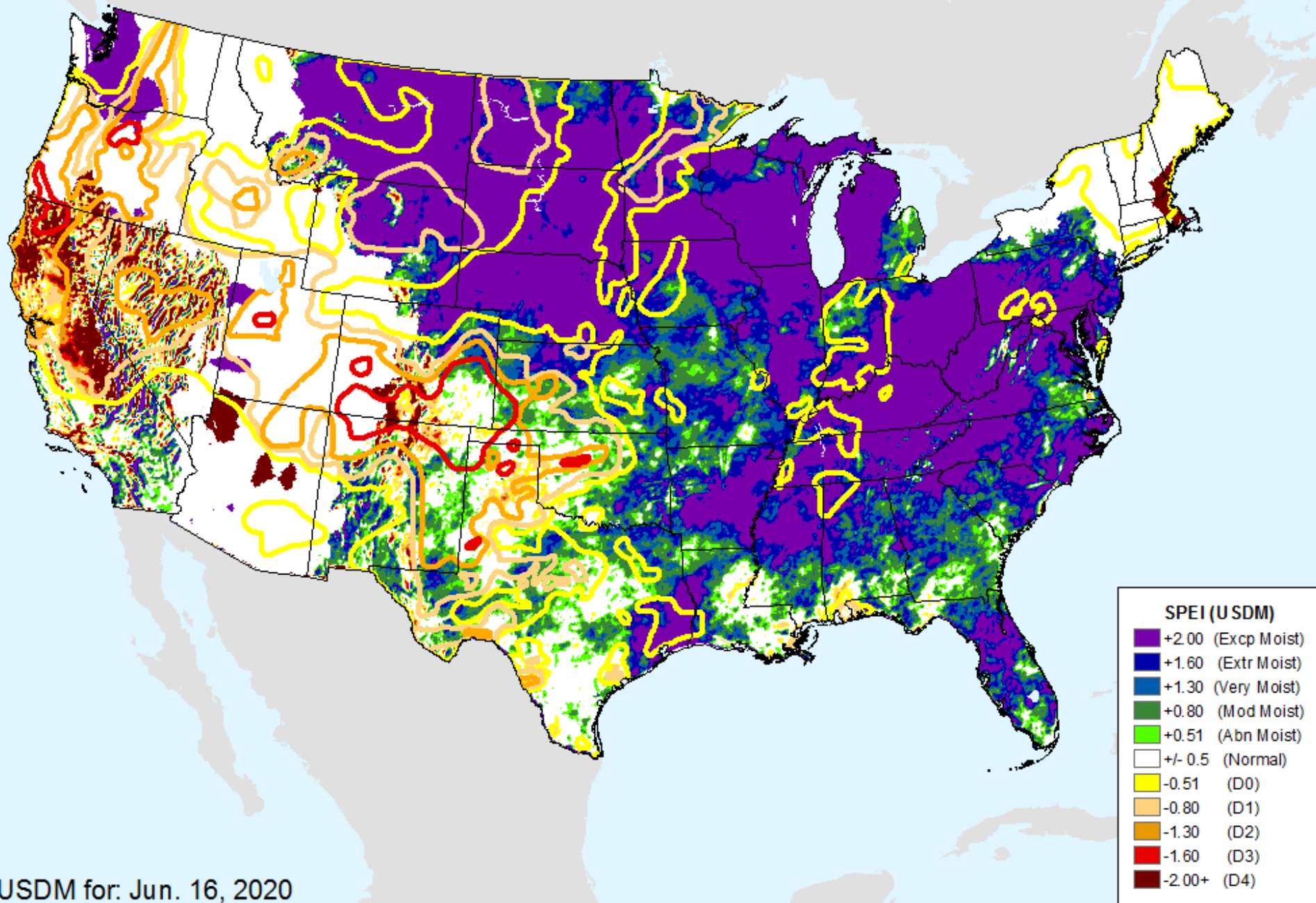

USDM for: Jun. 16, 2020

AHPS 36-month SPEI

As of: Tuesday, June 23, 2020

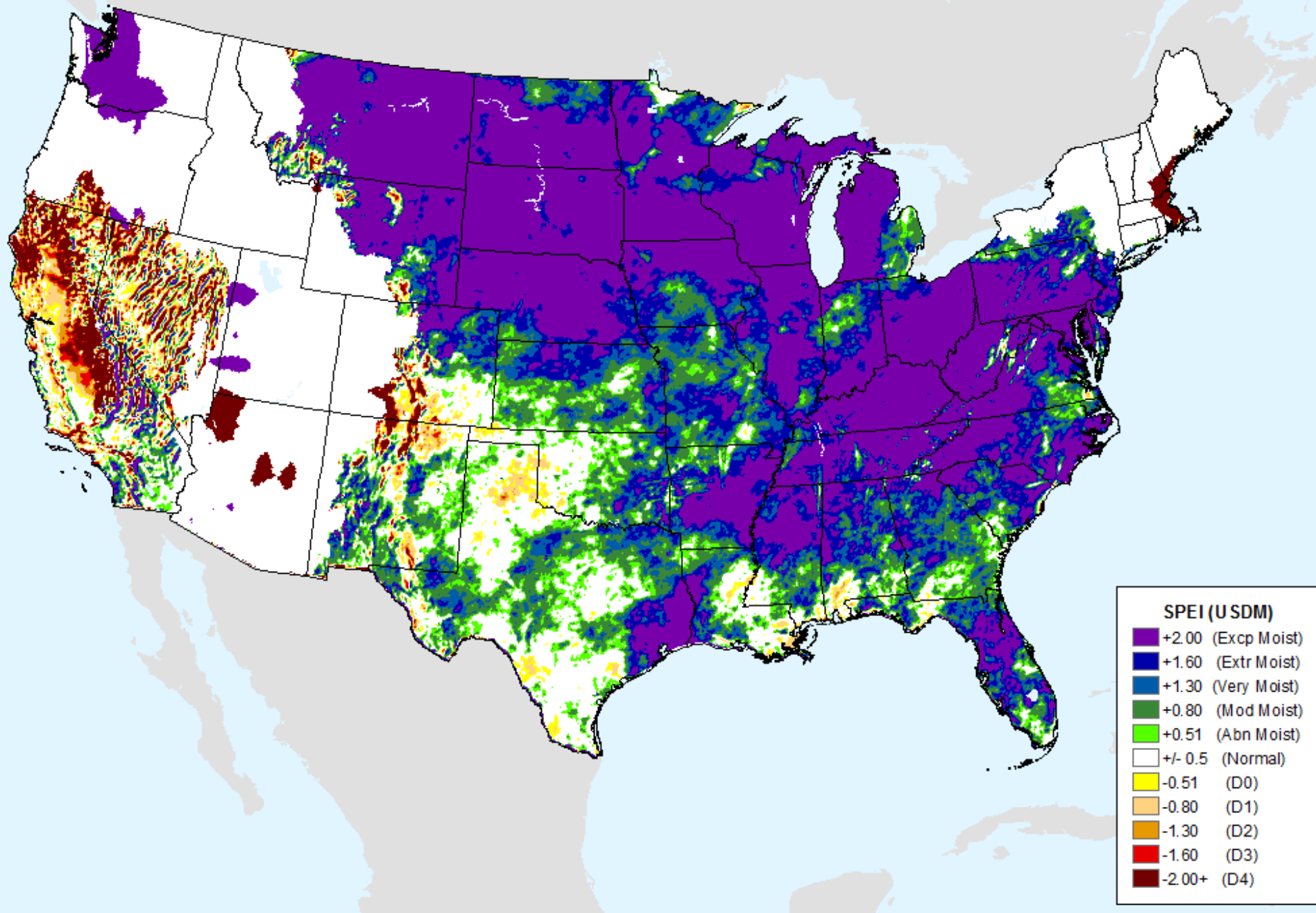

EDDI 1-week

As of: Tuesday, June 23, 2020

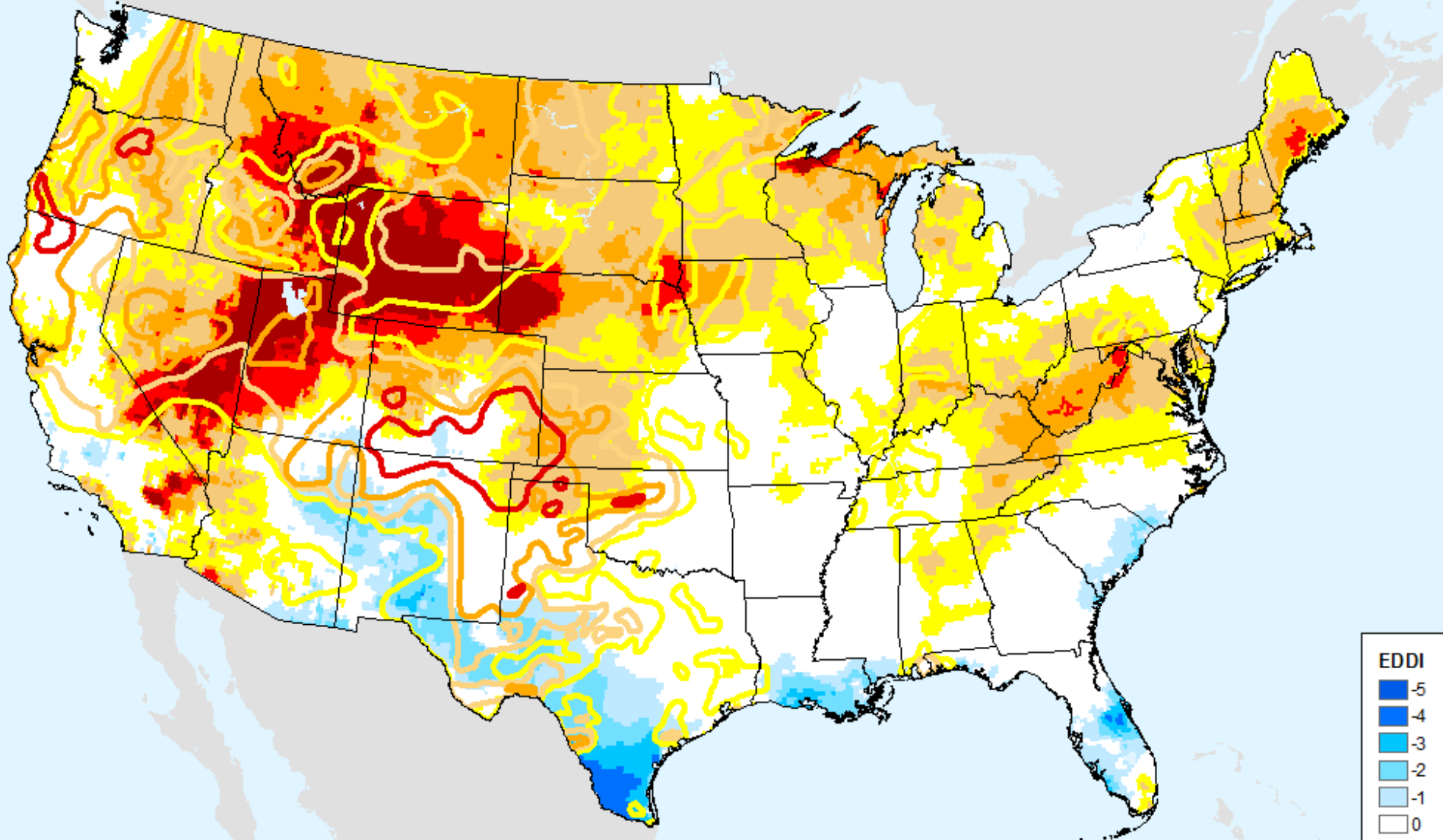

USDM for: Jun. 16, 2020

EDDI 1-week

As of: Tuesday, June 23, 2020

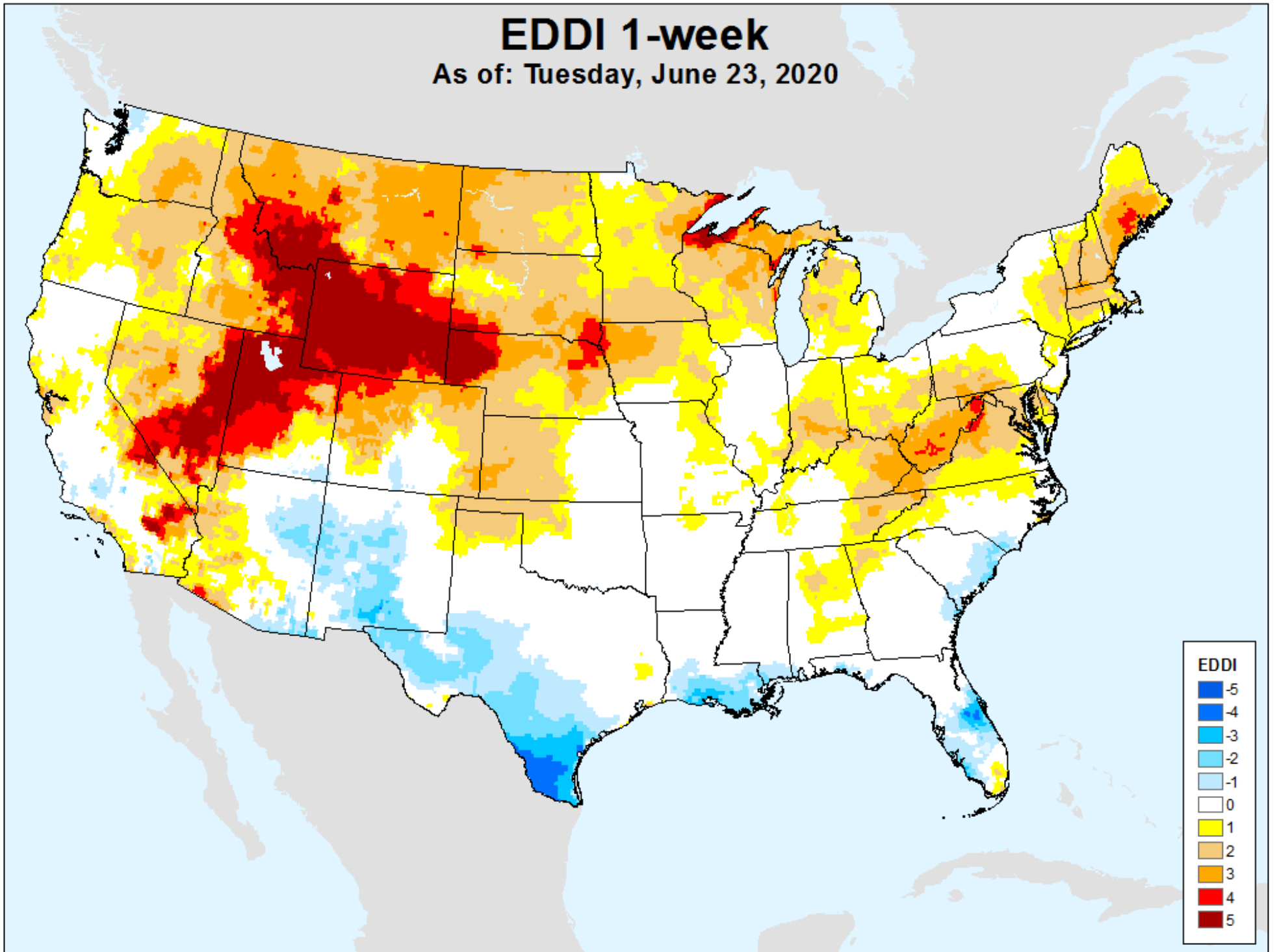

EDDI 2-week

As of: Tuesday, June 23, 2020

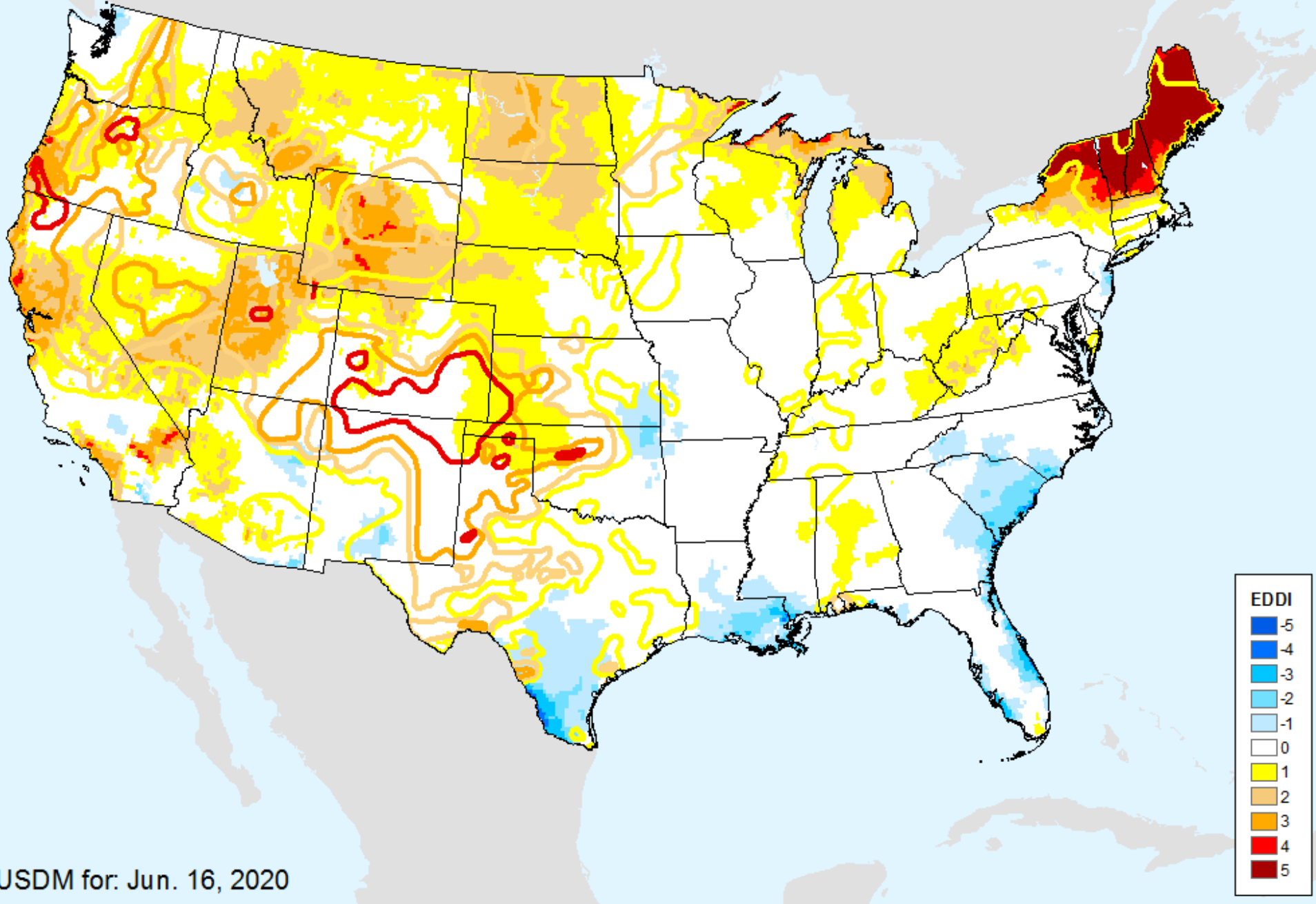

USDM for: Jun. 16, 2020

EDDI 2-week

As of: Tuesday, June 23, 2020

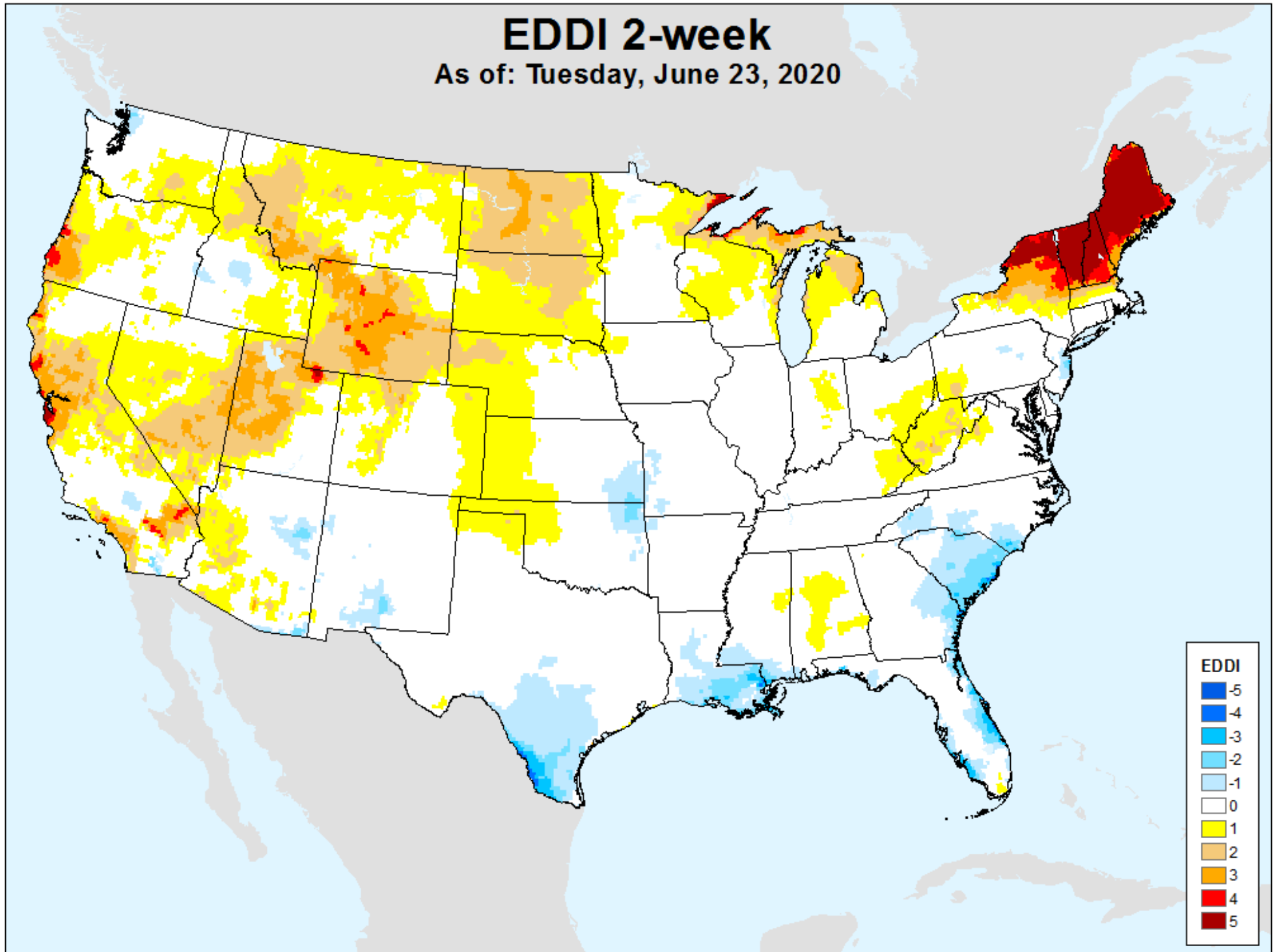

EDDI 3-week

As of: Tuesday, June 23, 2020

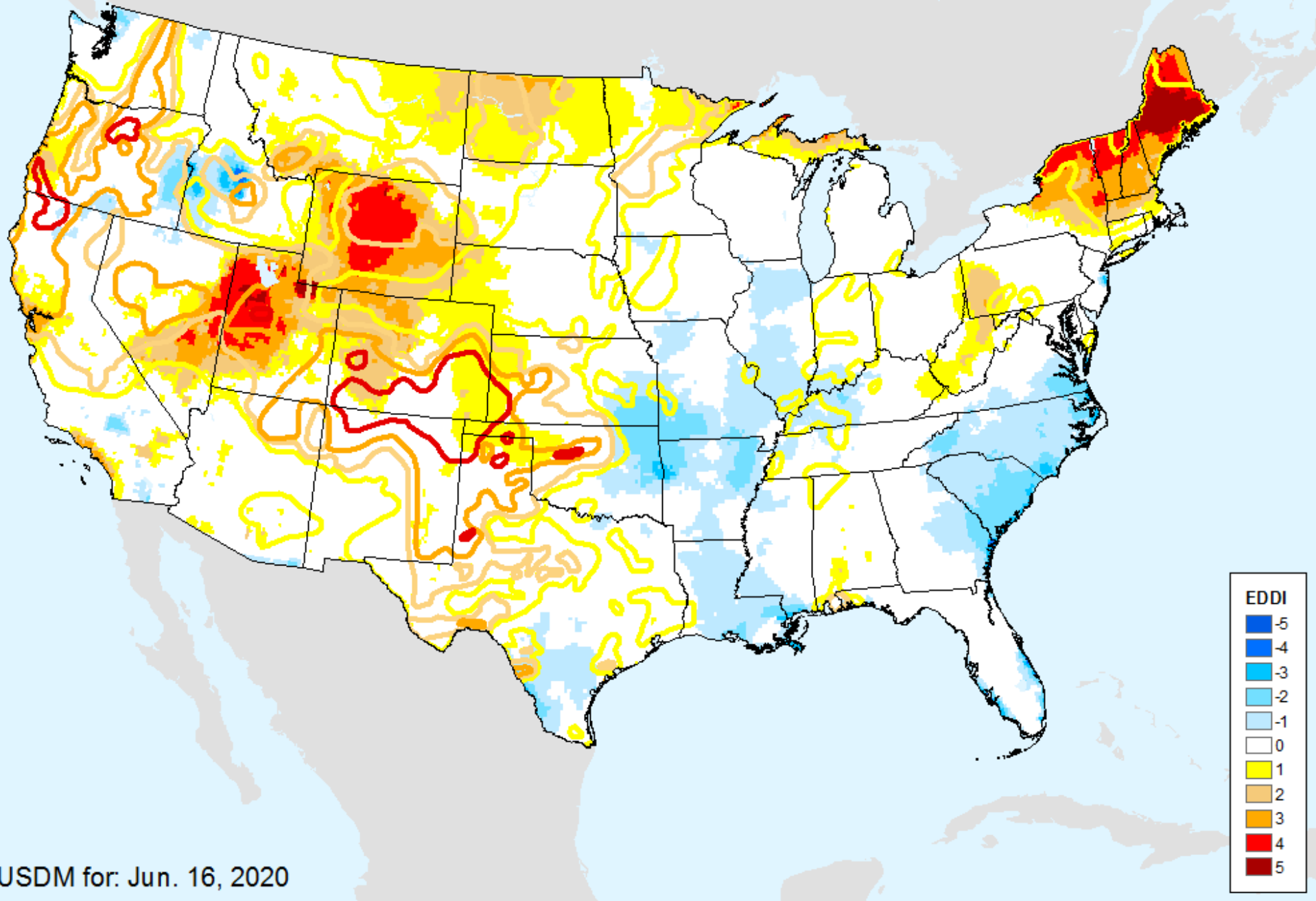

USDM for: Jun. 16, 2020

EDDI 3-week

As of: Tuesday, June 23, 2020

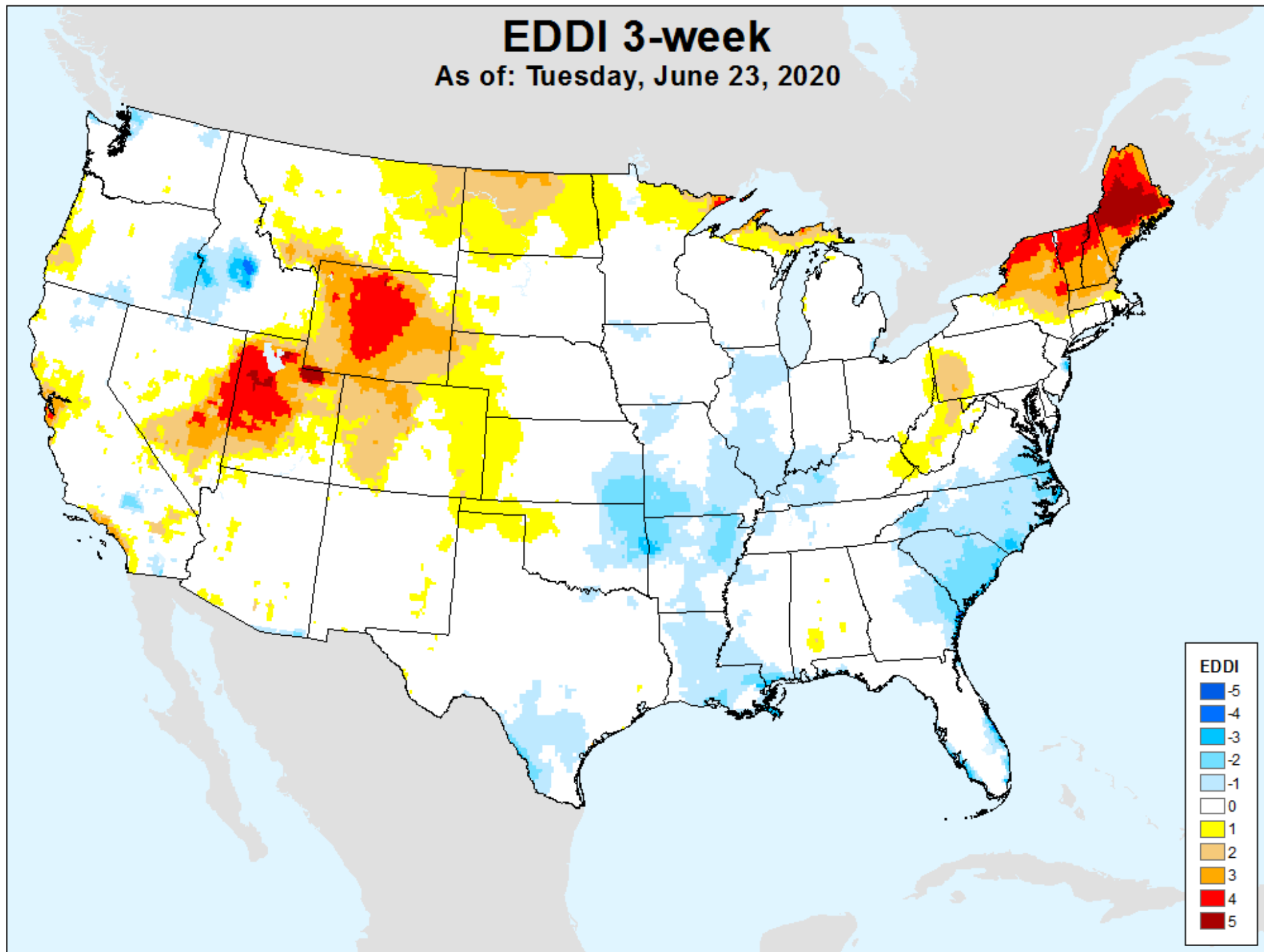

EDDI 4-week

As of: Tuesday, June 23, 2020

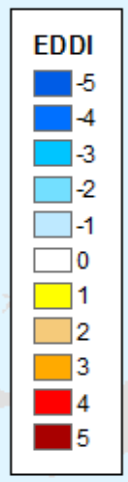
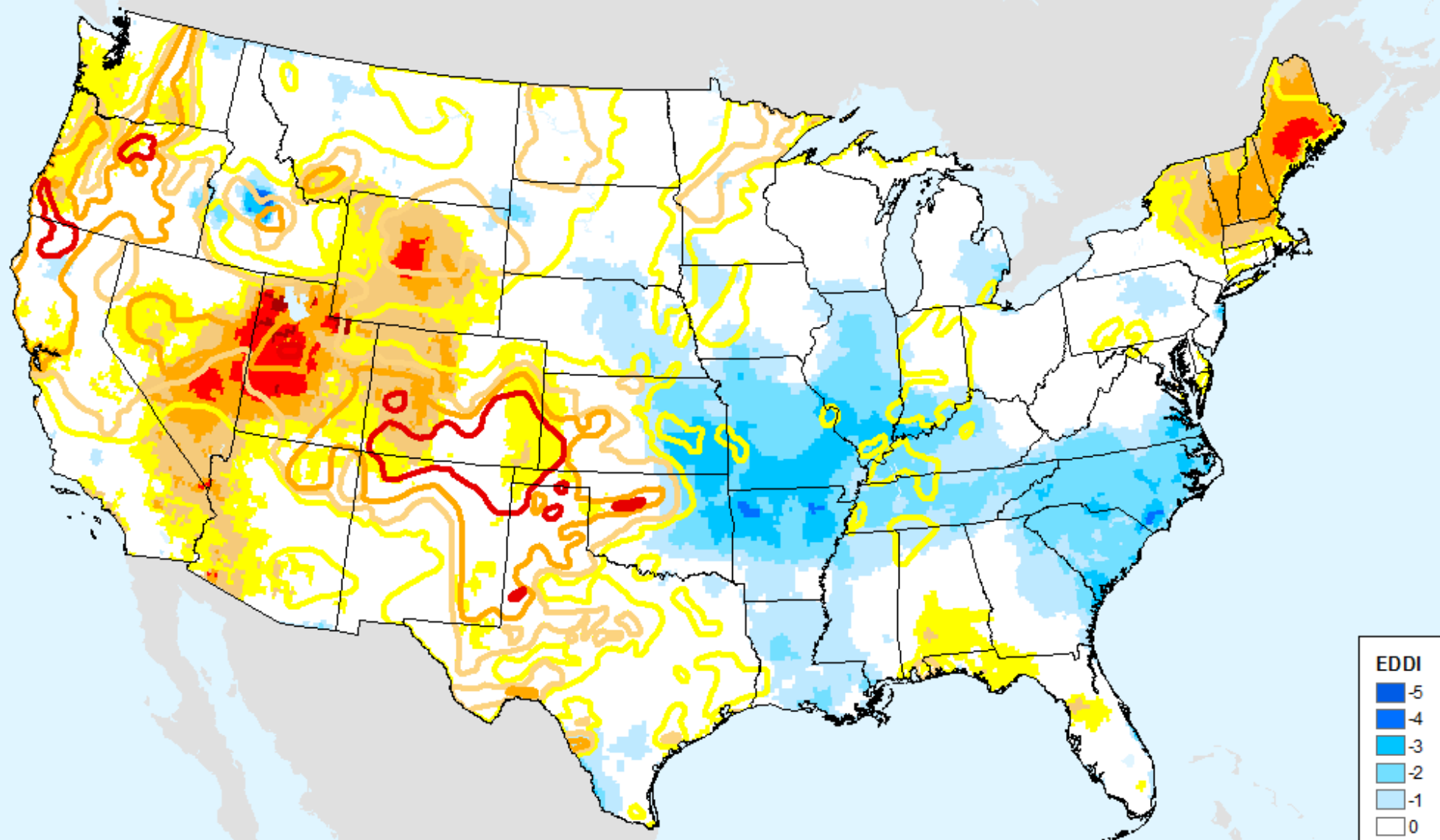

USDM for: Jun. 16, 2020

EDDI 4-week

As of: Tuesday, June 23, 2020

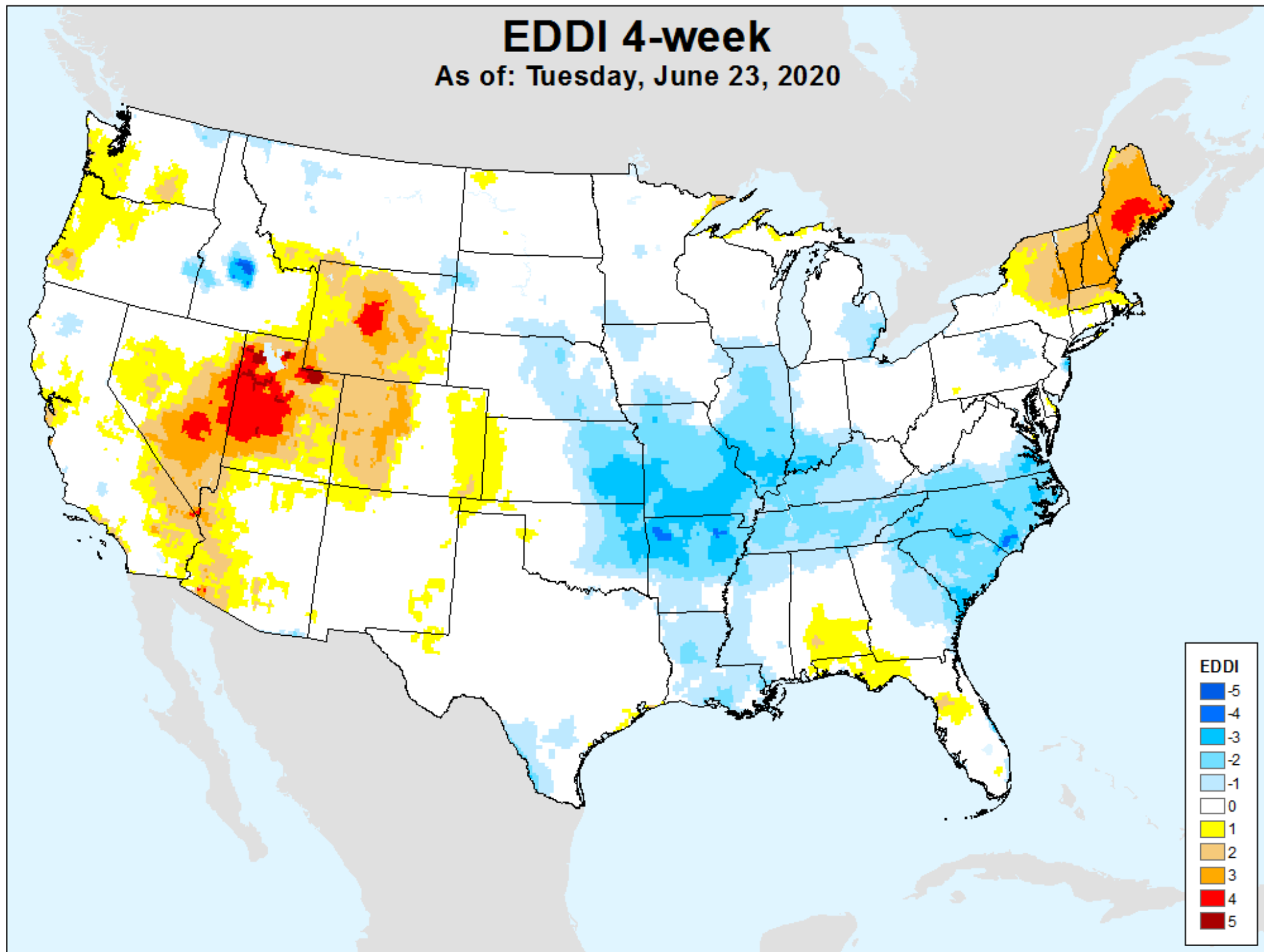

EDDI 5-week

As of: Tuesday, June 23, 2020

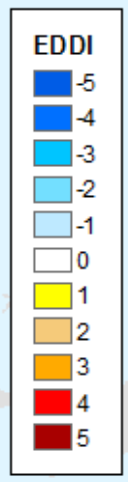
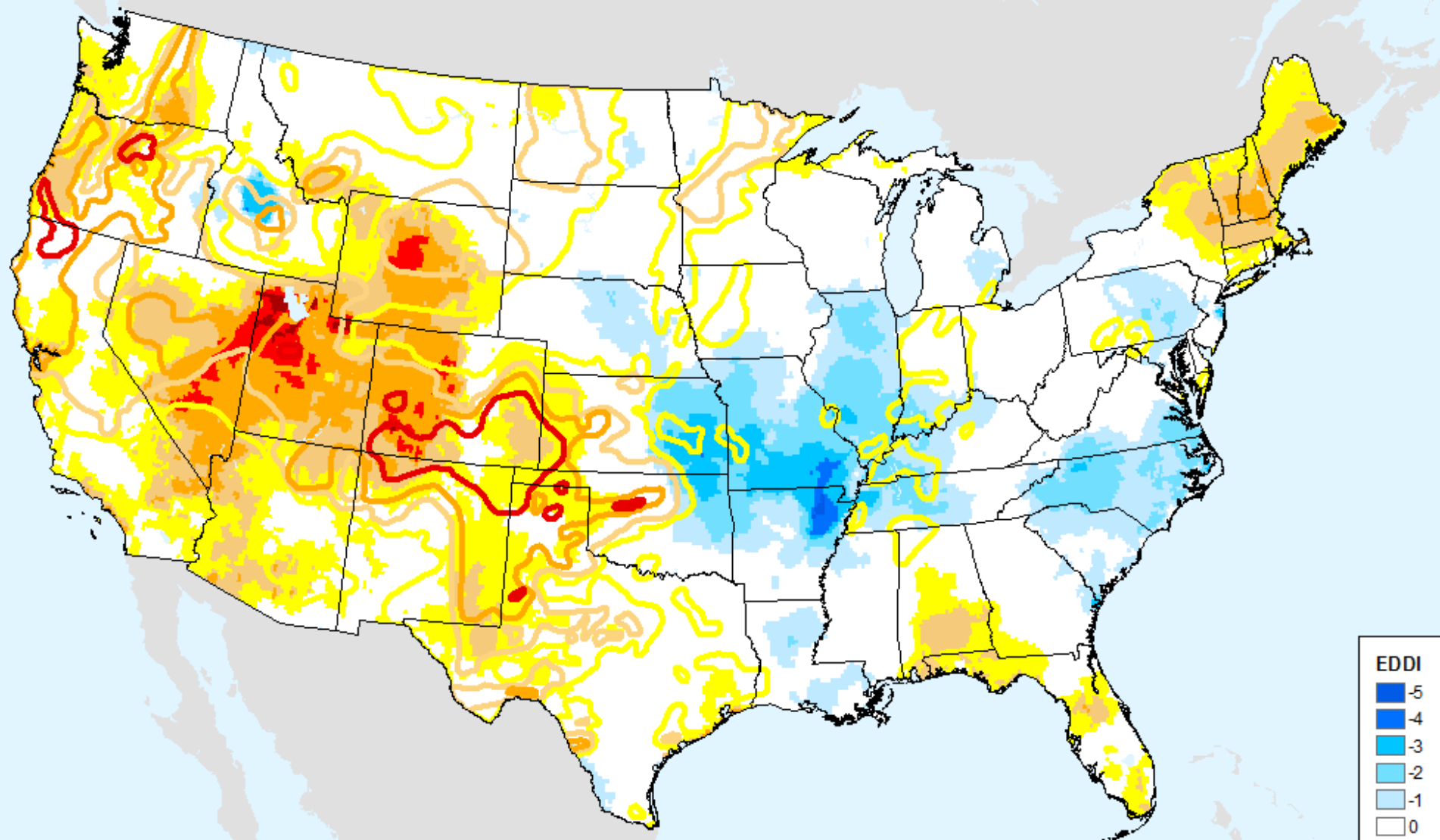

USDM for: Jun. 16, 2020

EDDI 5-week

As of: Tuesday, June 23, 2020

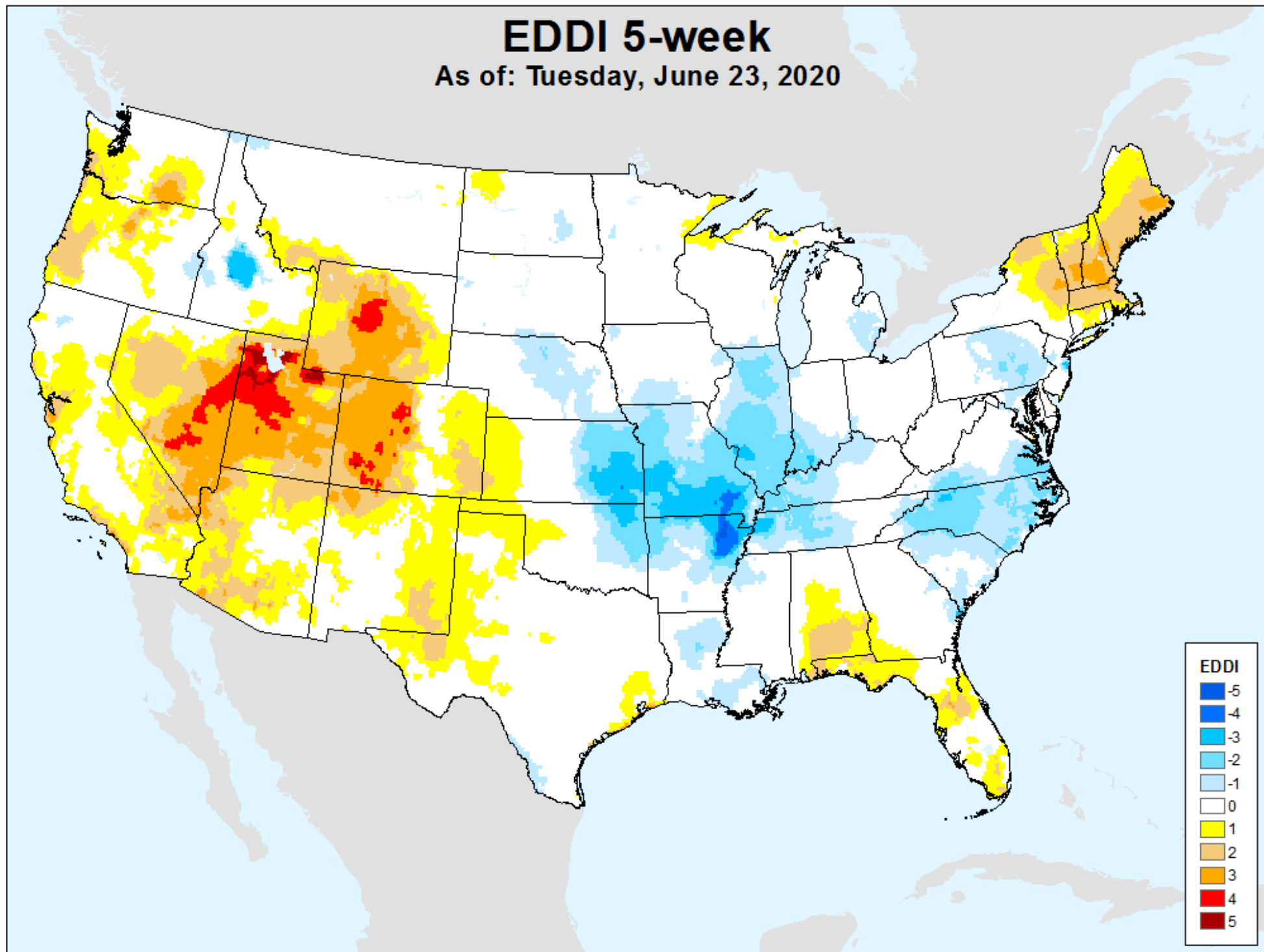

EDDI 6-week

As of: Tuesday, June 23, 2020

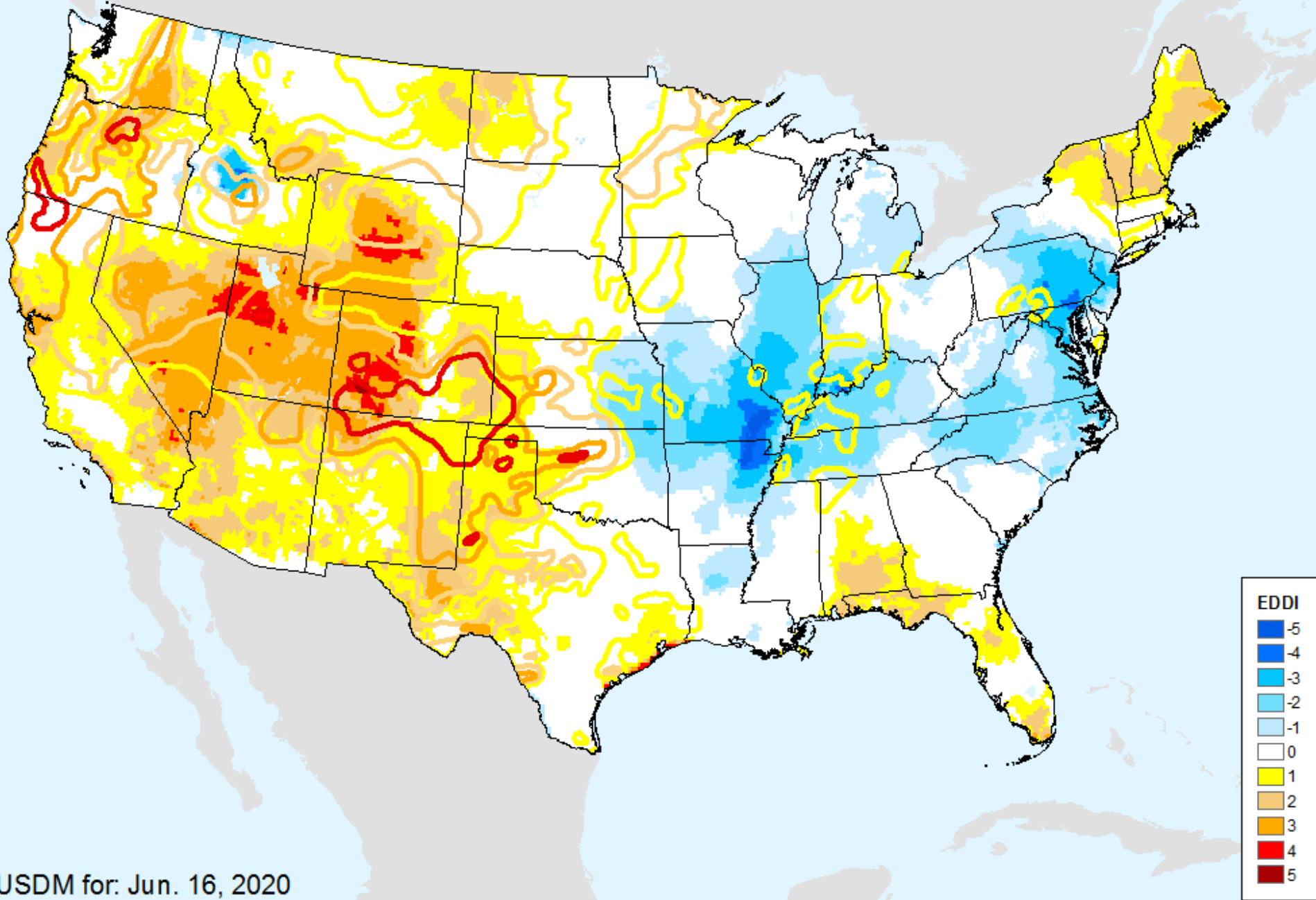

USDM for: Jun. 16, 2020

EDDI 6-week

As of: Tuesday, June 23, 2020

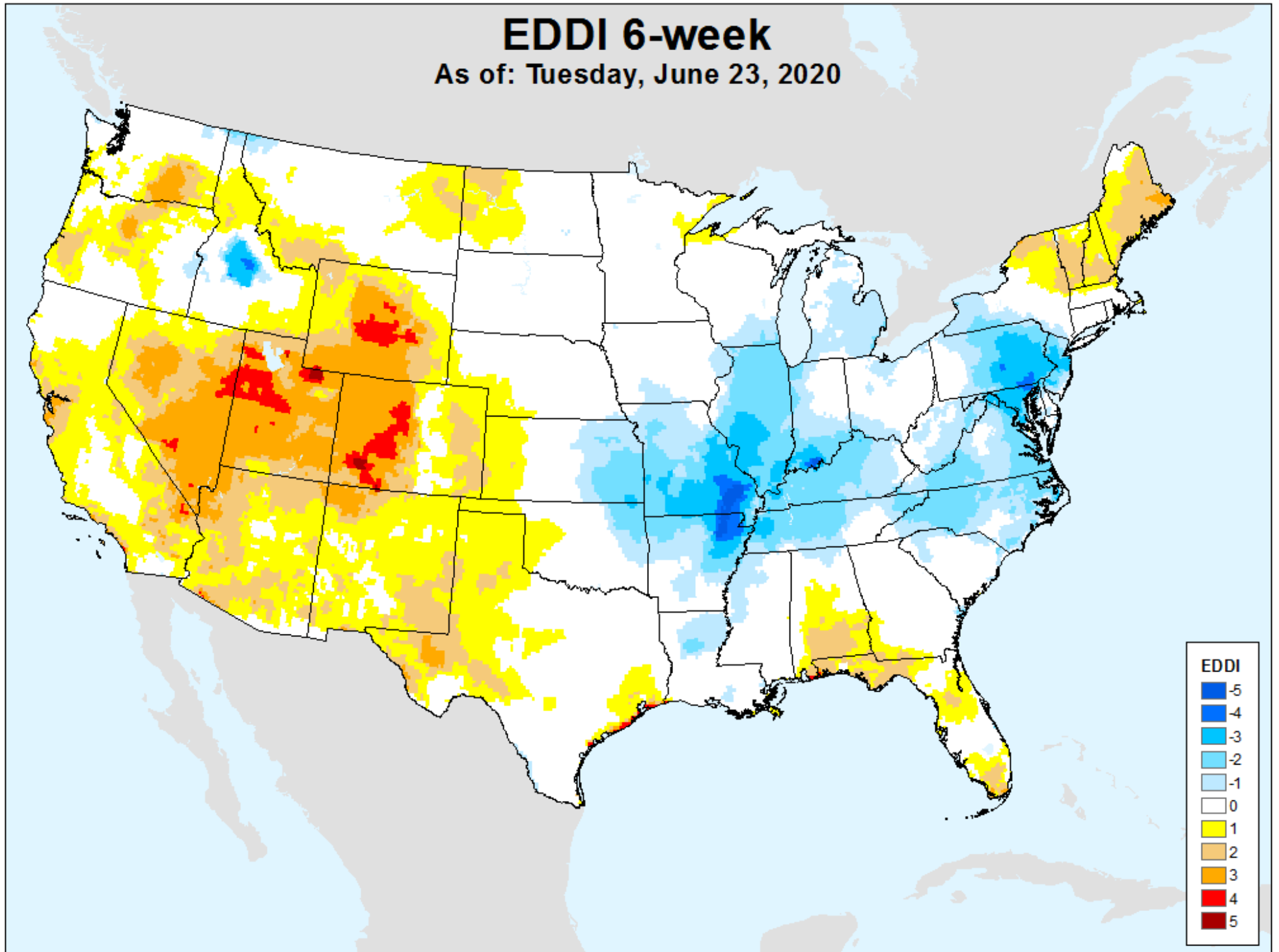

EDDI 7-week

As of: Tuesday, June 23, 2020

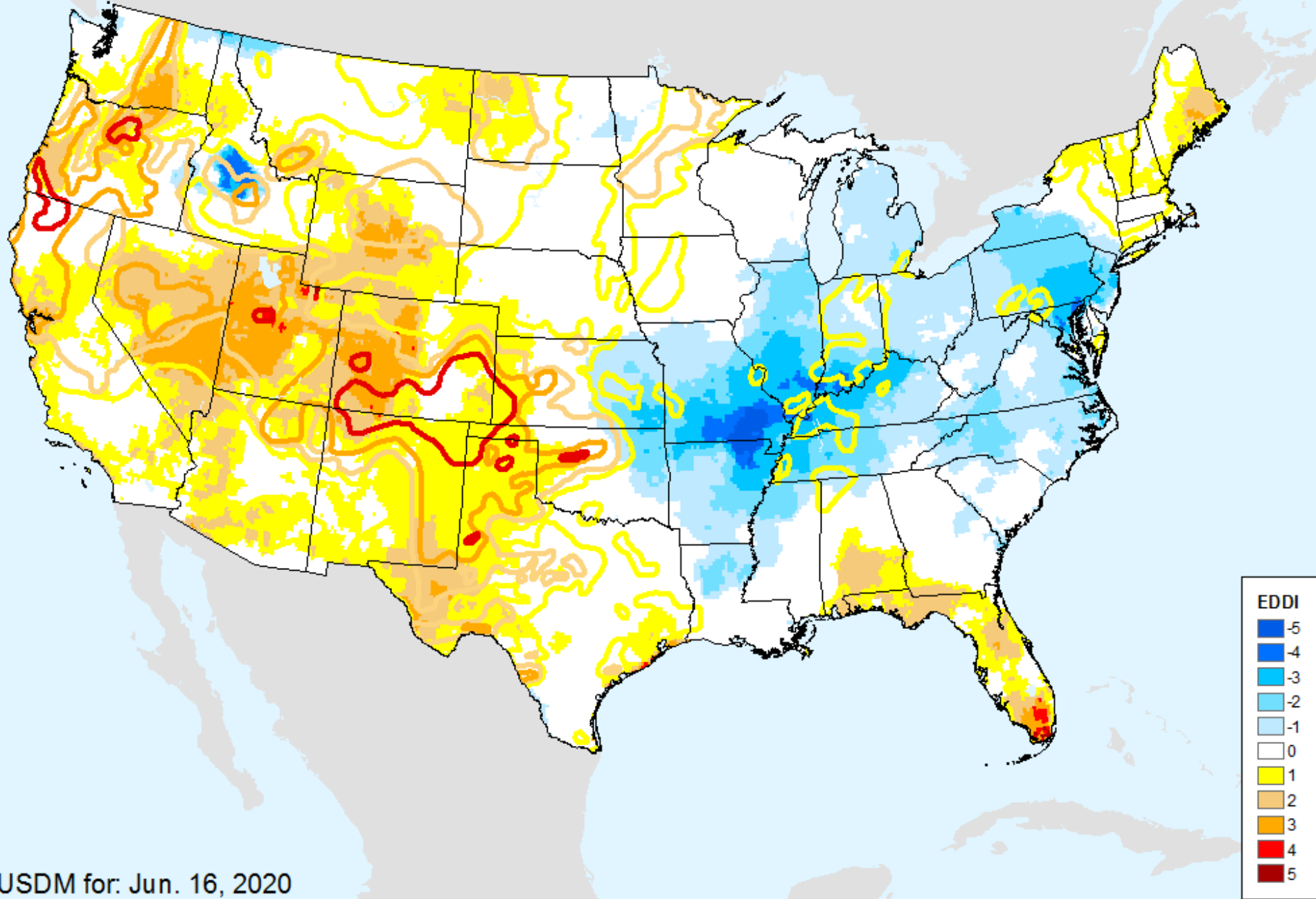

USDM for: Jun. 16, 2020

EDDI 7-week

As of: Tuesday, June 23, 2020

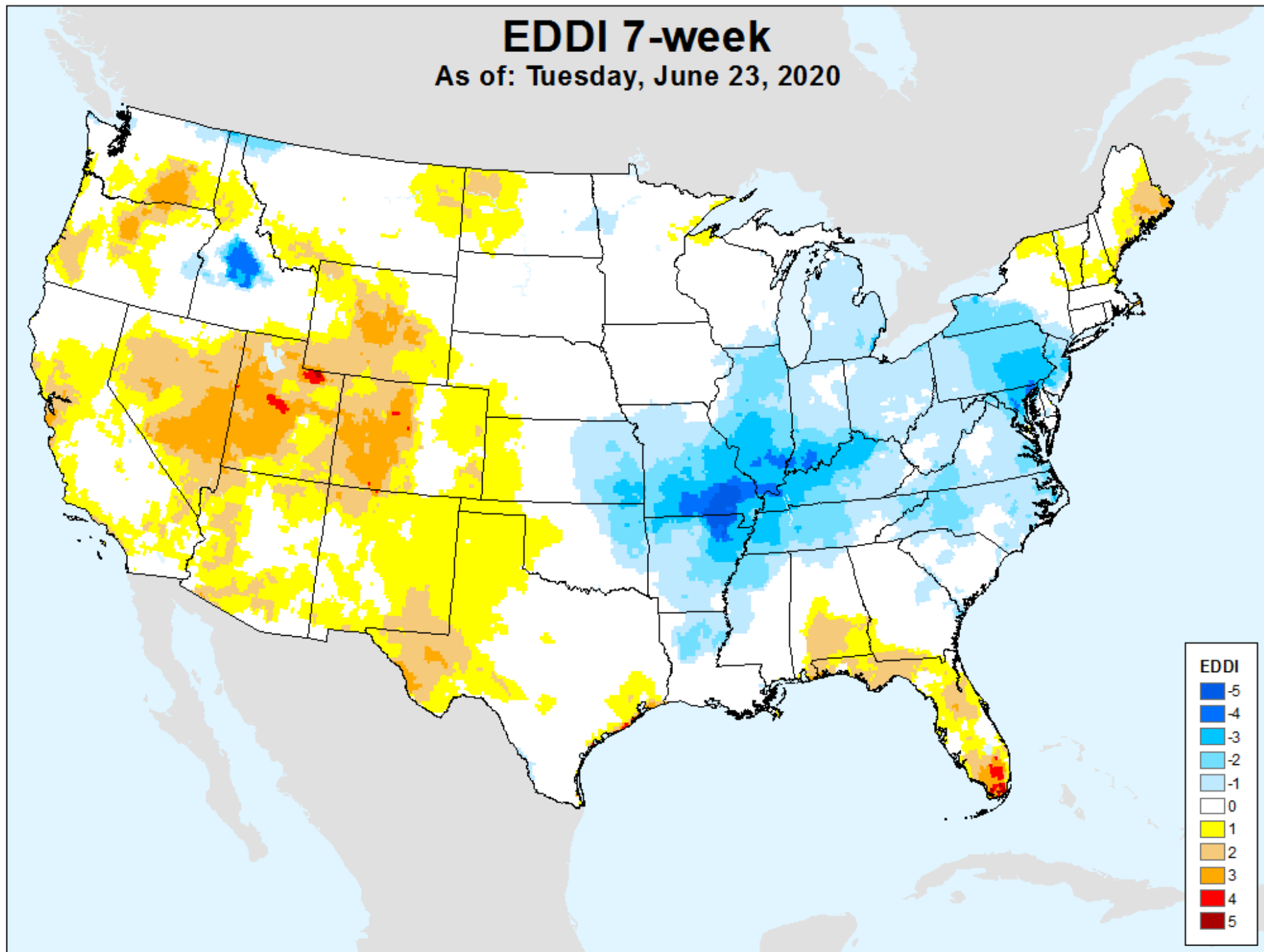

EDDI 8-week

As of: Tuesday, June 23, 2020

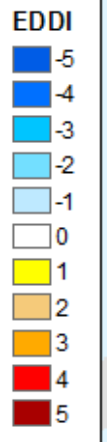
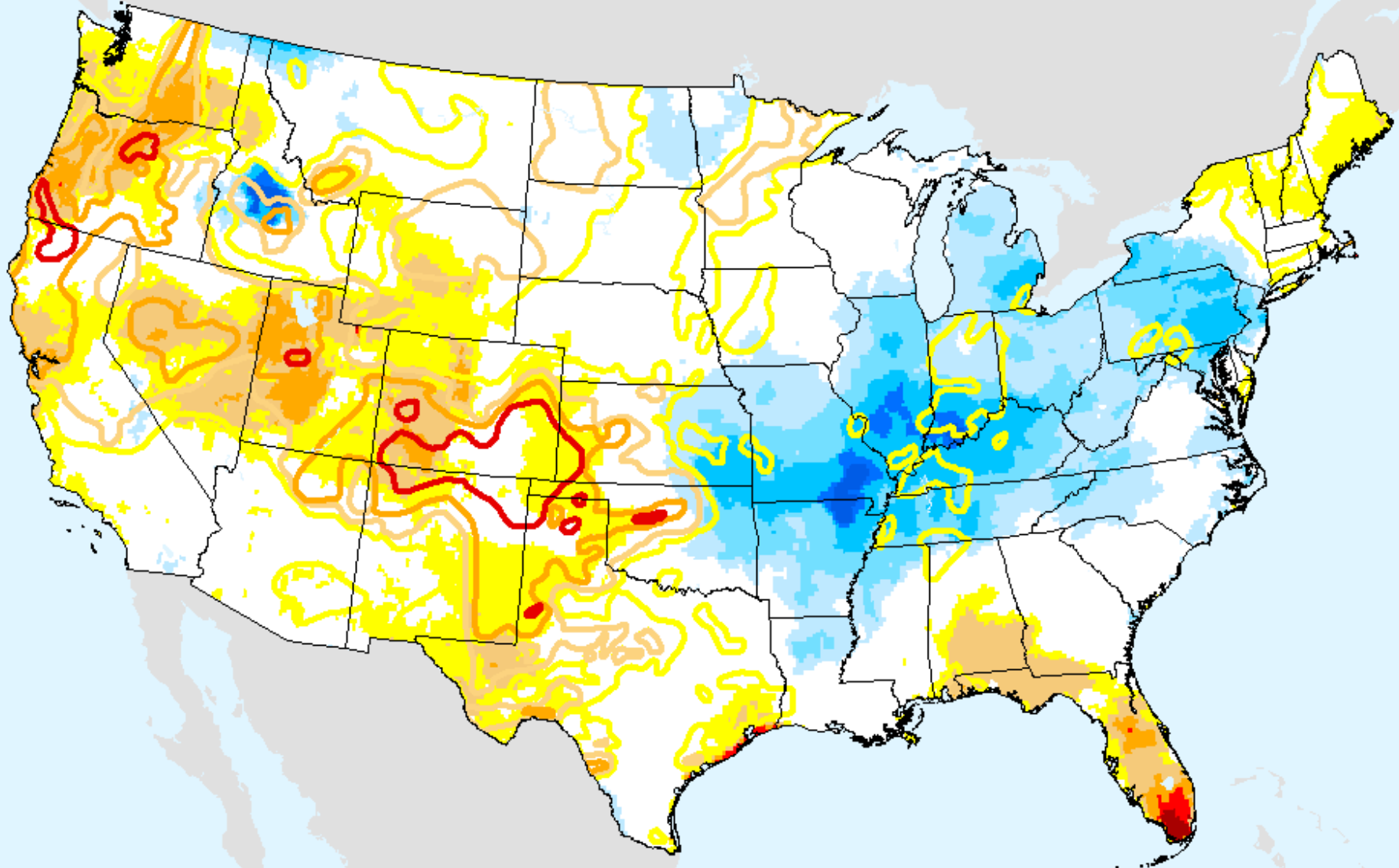

USDM for: Jun. 16, 2020

EDDI 8-week

As of: Tuesday, June 23, 2020

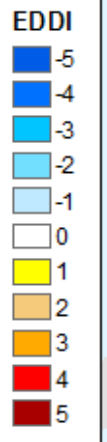
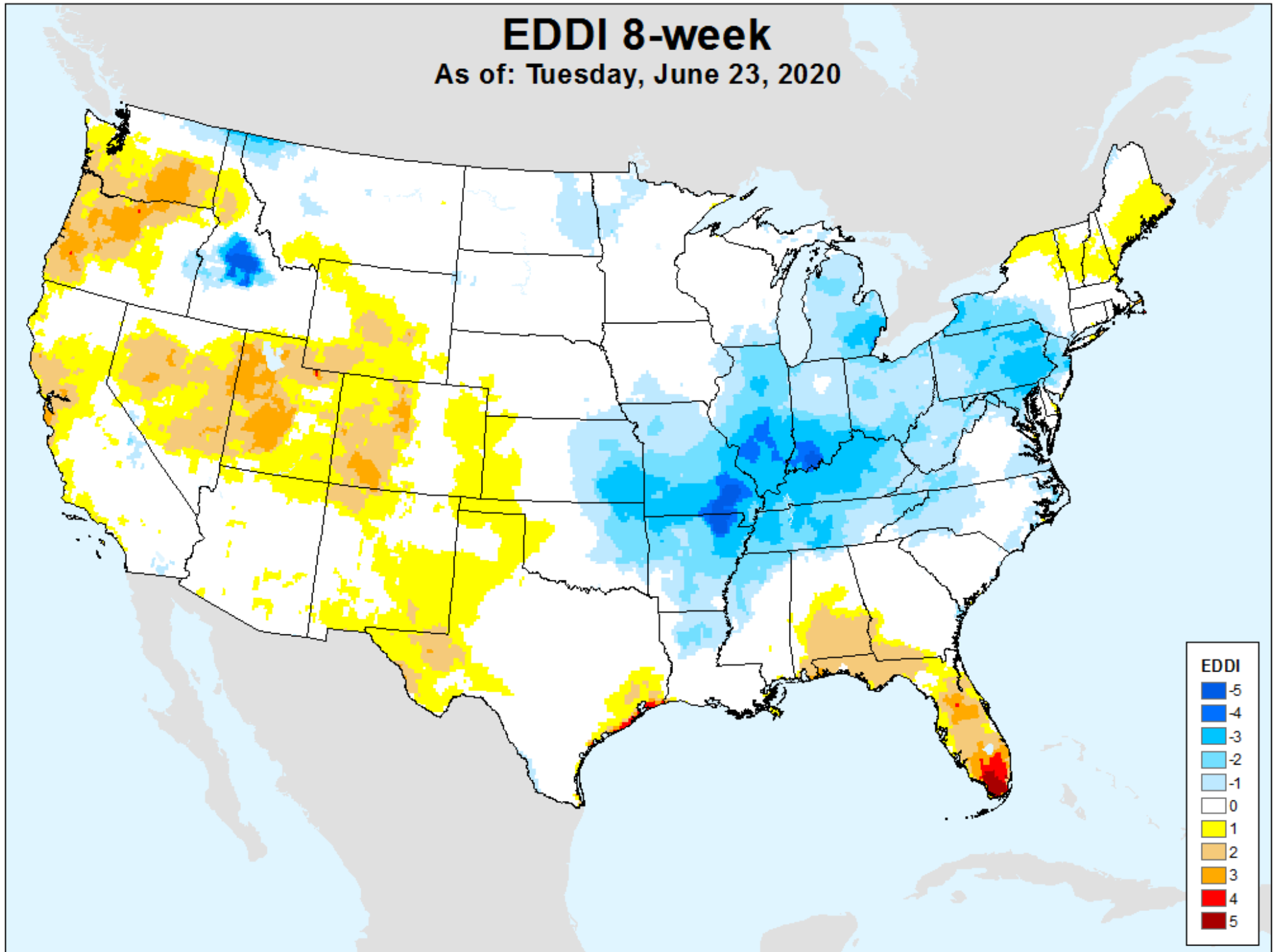

EDDI 9-week

As of: Tuesday, June 23, 2020

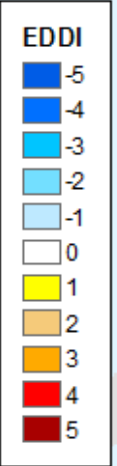
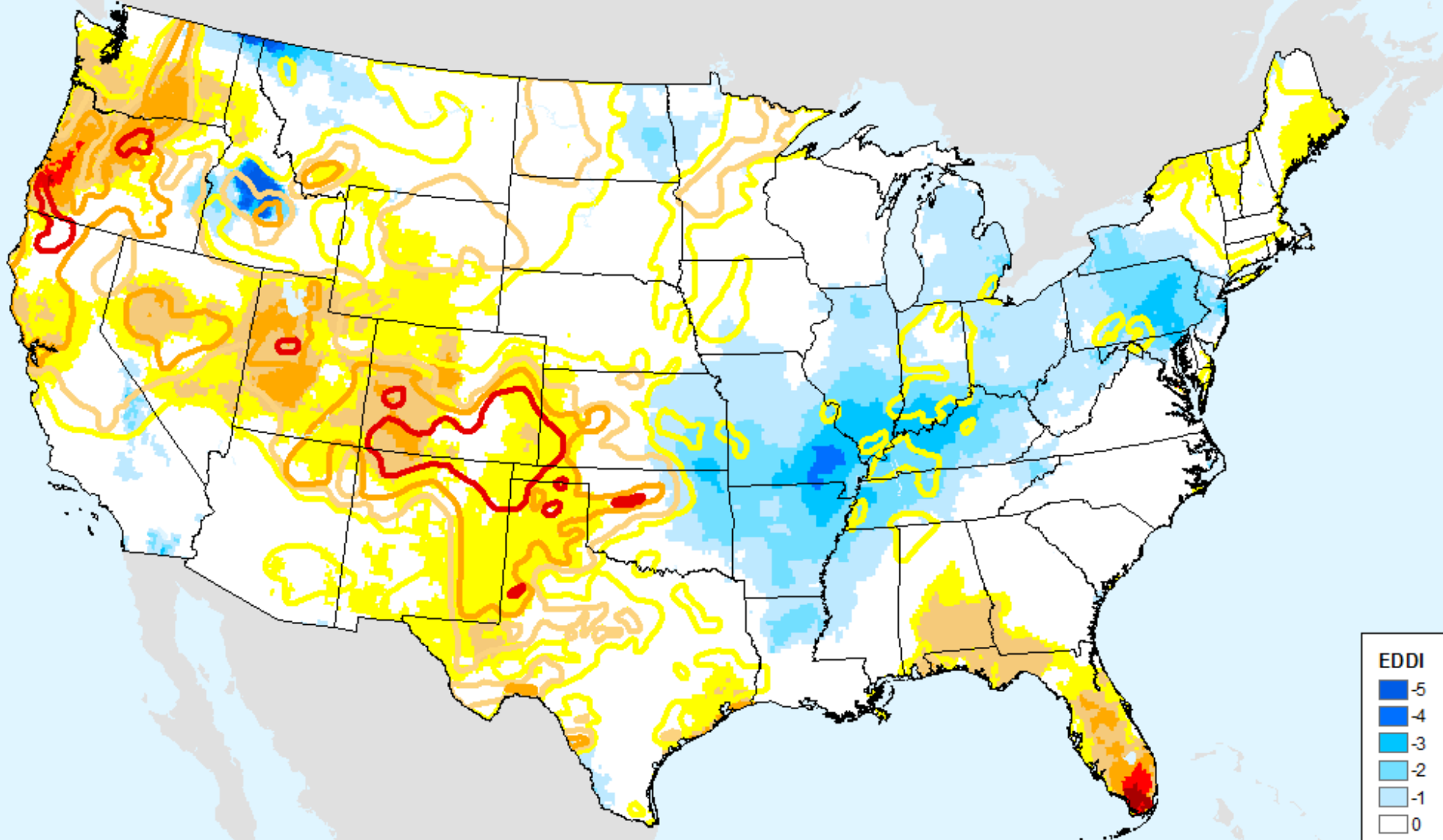

USDM for: Jun. 16, 2020

EDDI 9-week

As of: Tuesday, June 23, 2020

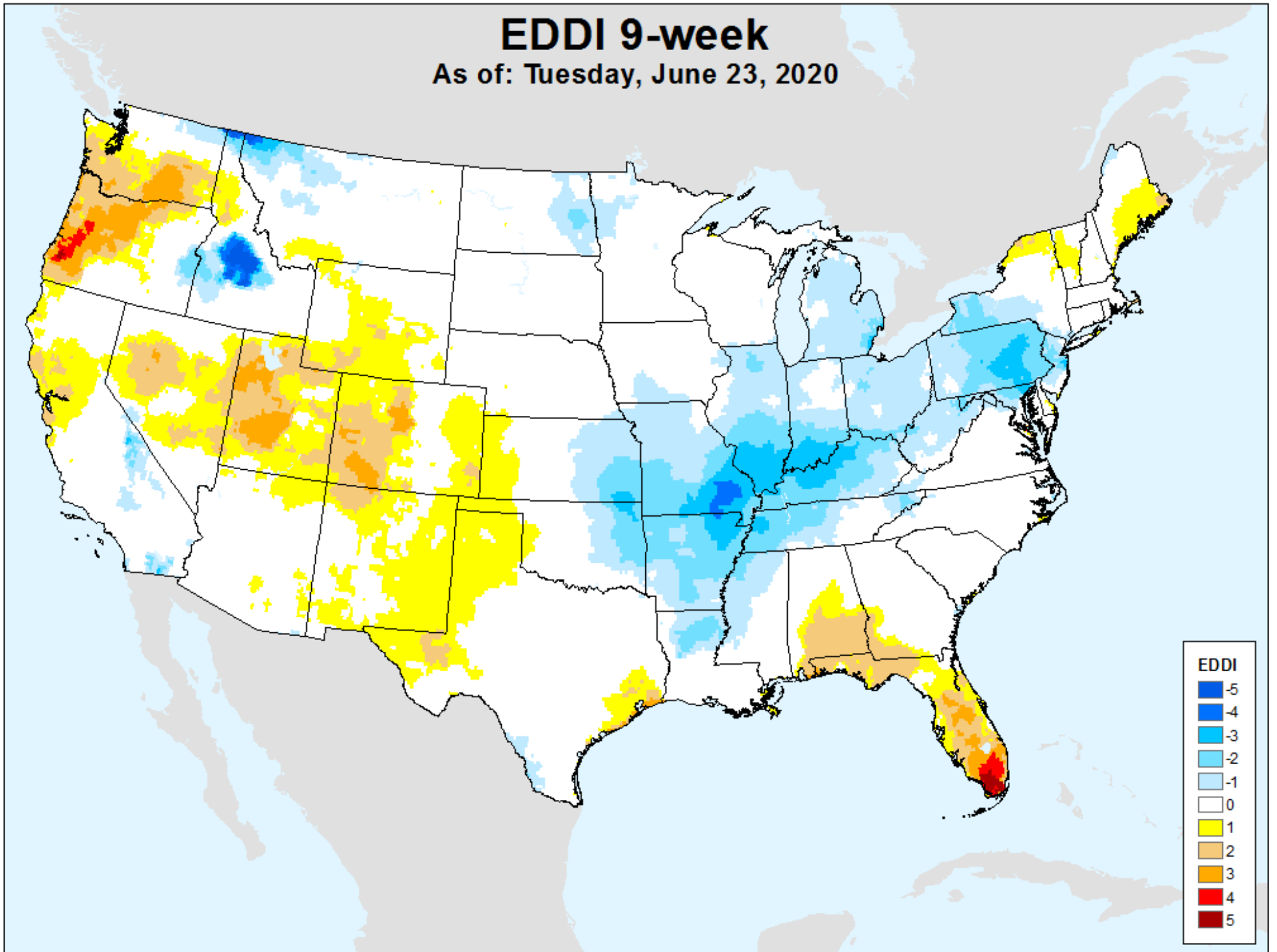

EDDI 10-week

As of: Tuesday, June 23, 2020

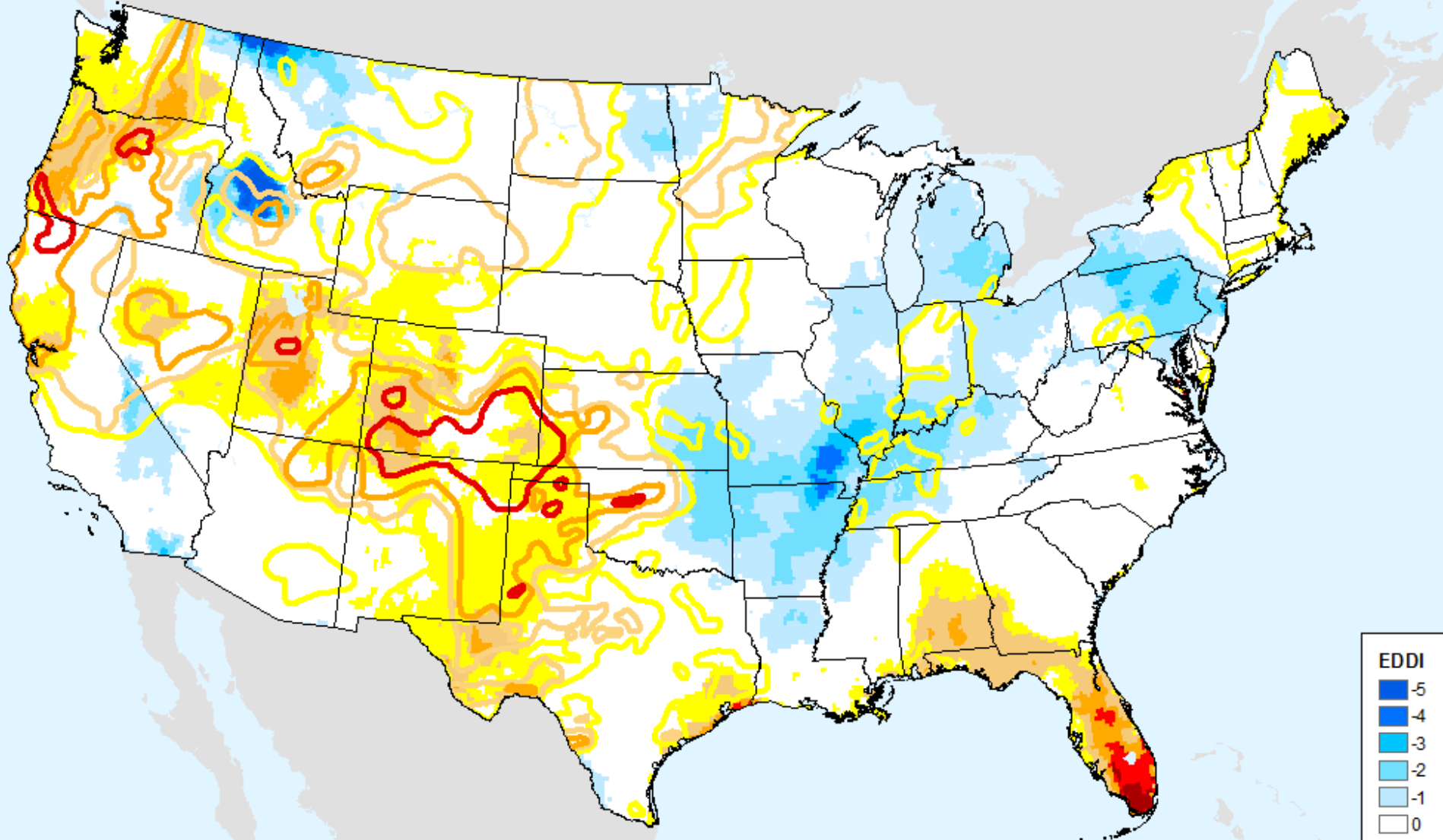

USDM for: Jun. 16, 2020

EDDI 10-week

As of: Tuesday, June 23, 2020

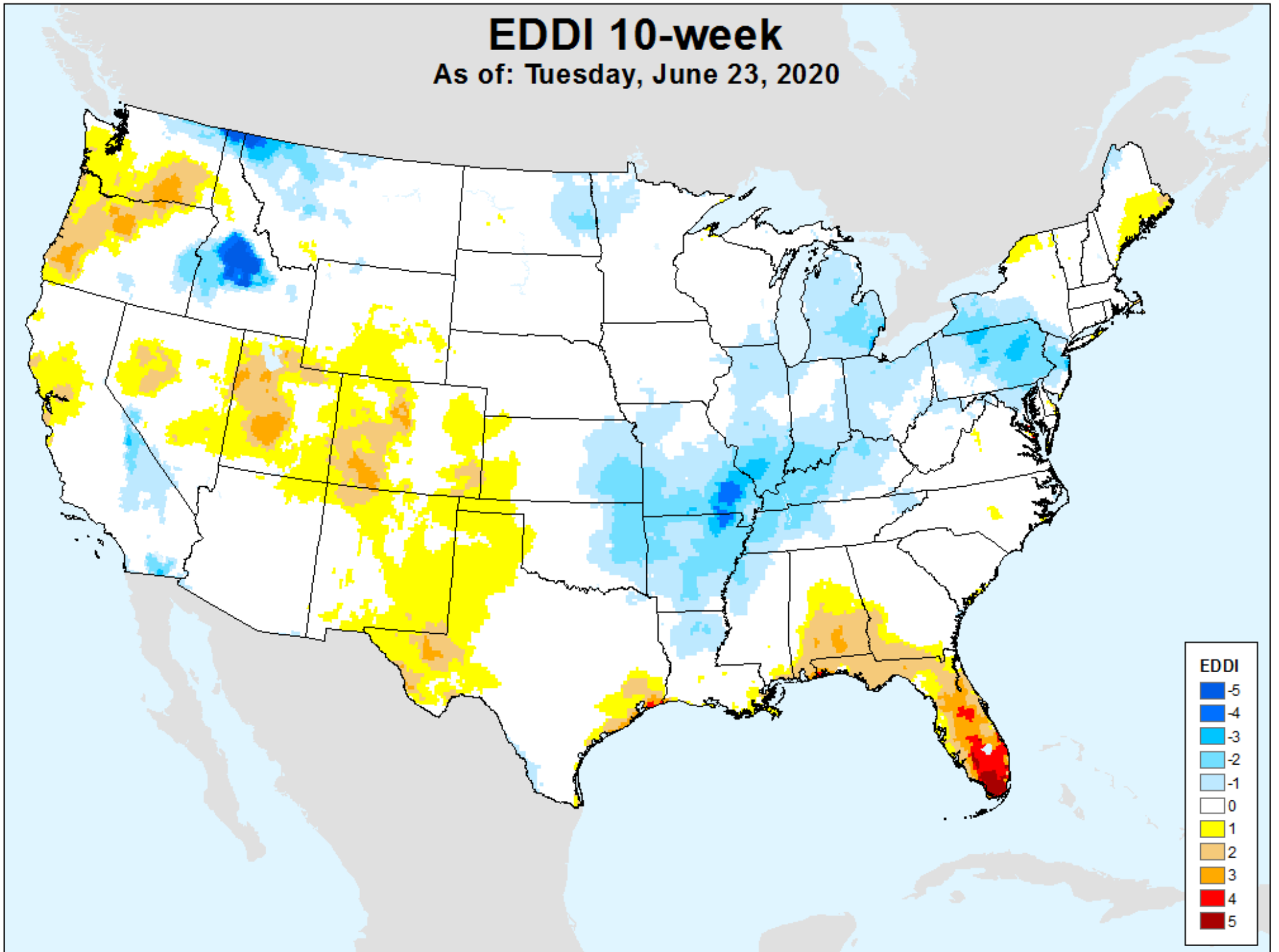

EDDI 11-week

As of: Tuesday, June 23, 2020

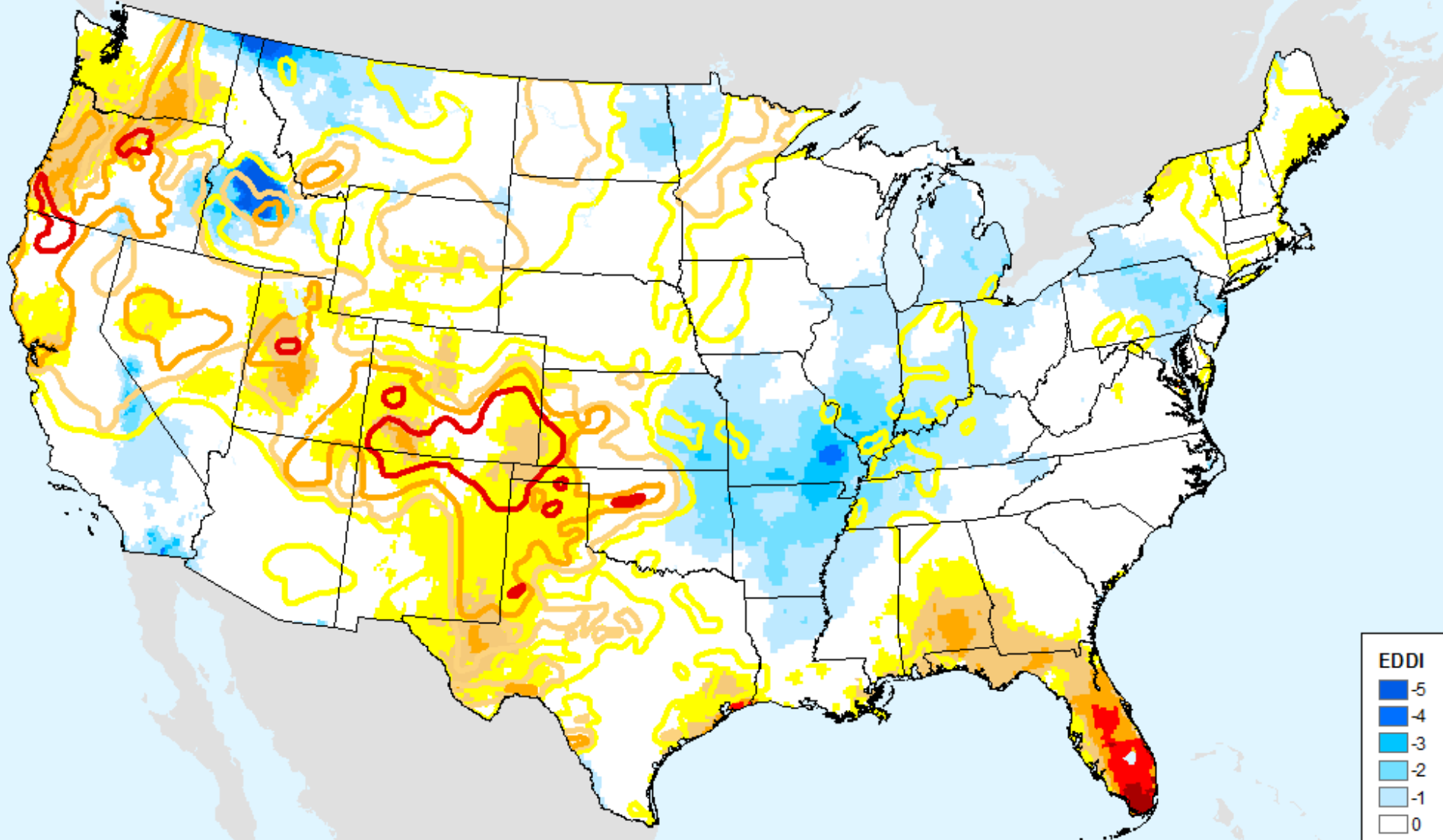

USDM for: Jun. 16, 2020

EDDI 11-week

As of: Tuesday, June 23, 2020

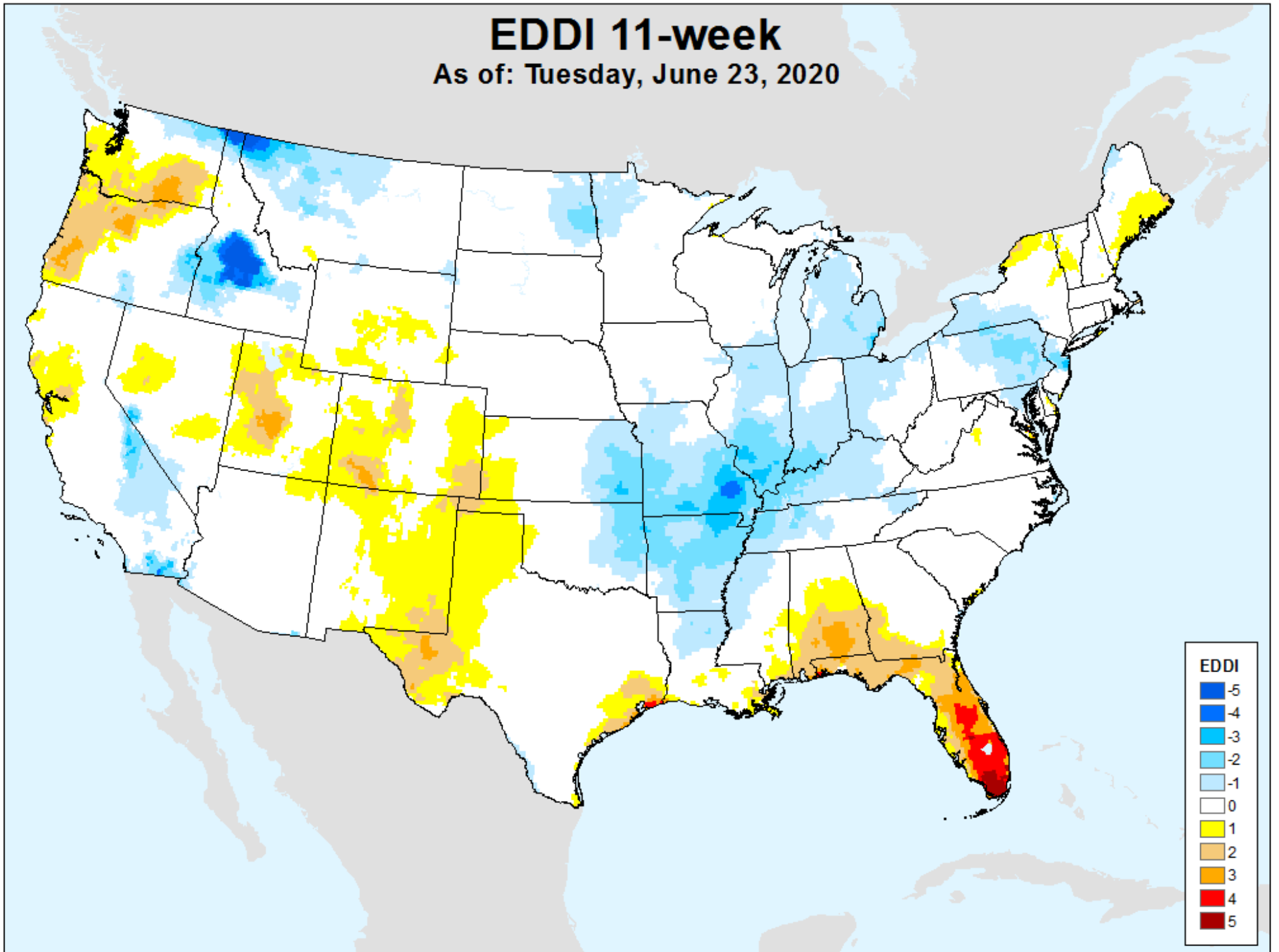

EDDI 12-week

As of: Tuesday, June 23, 2020

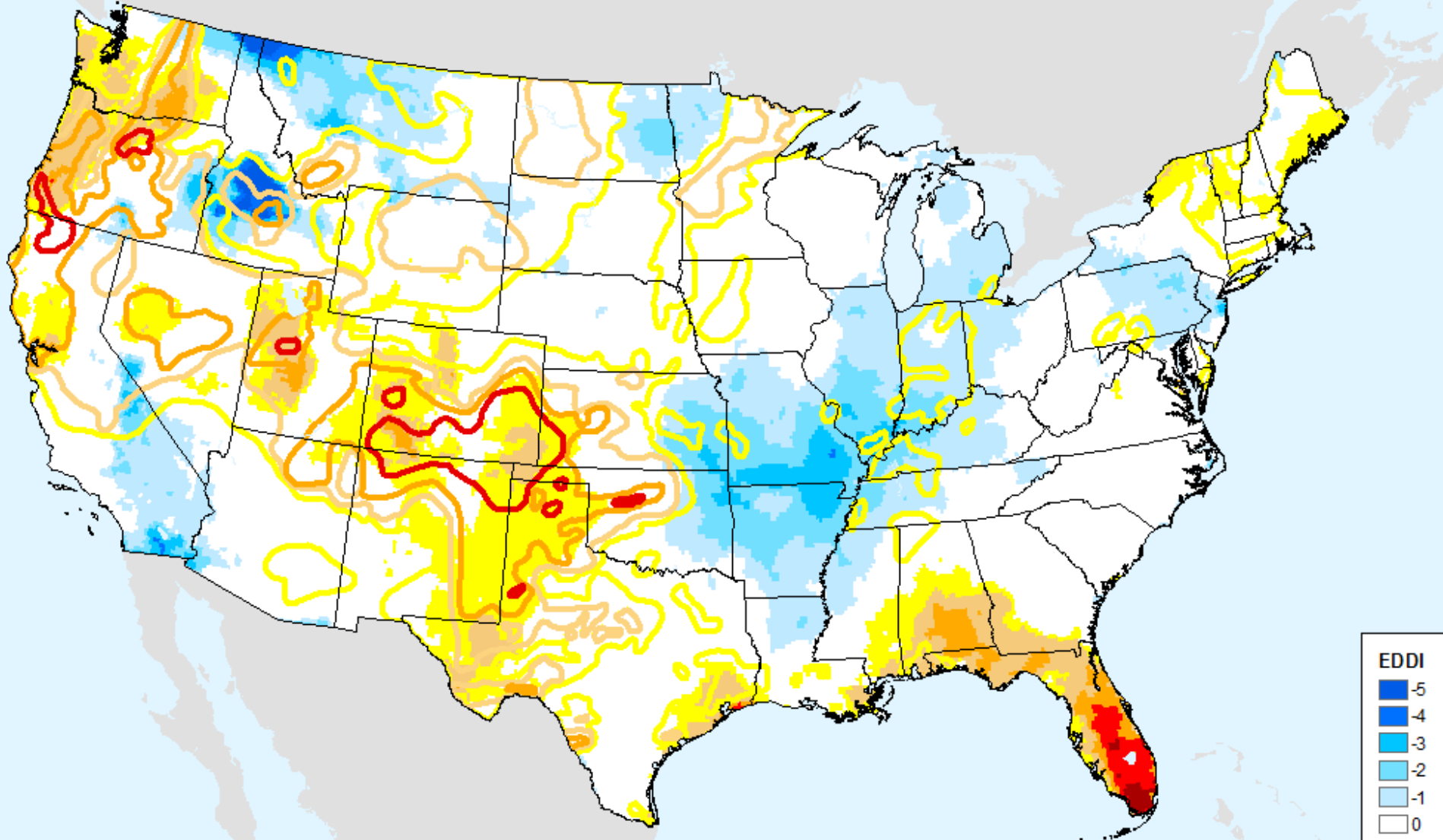

USDM for: Jun. 16, 2020

EDDI 12-week

As of: Tuesday, June 23, 2020

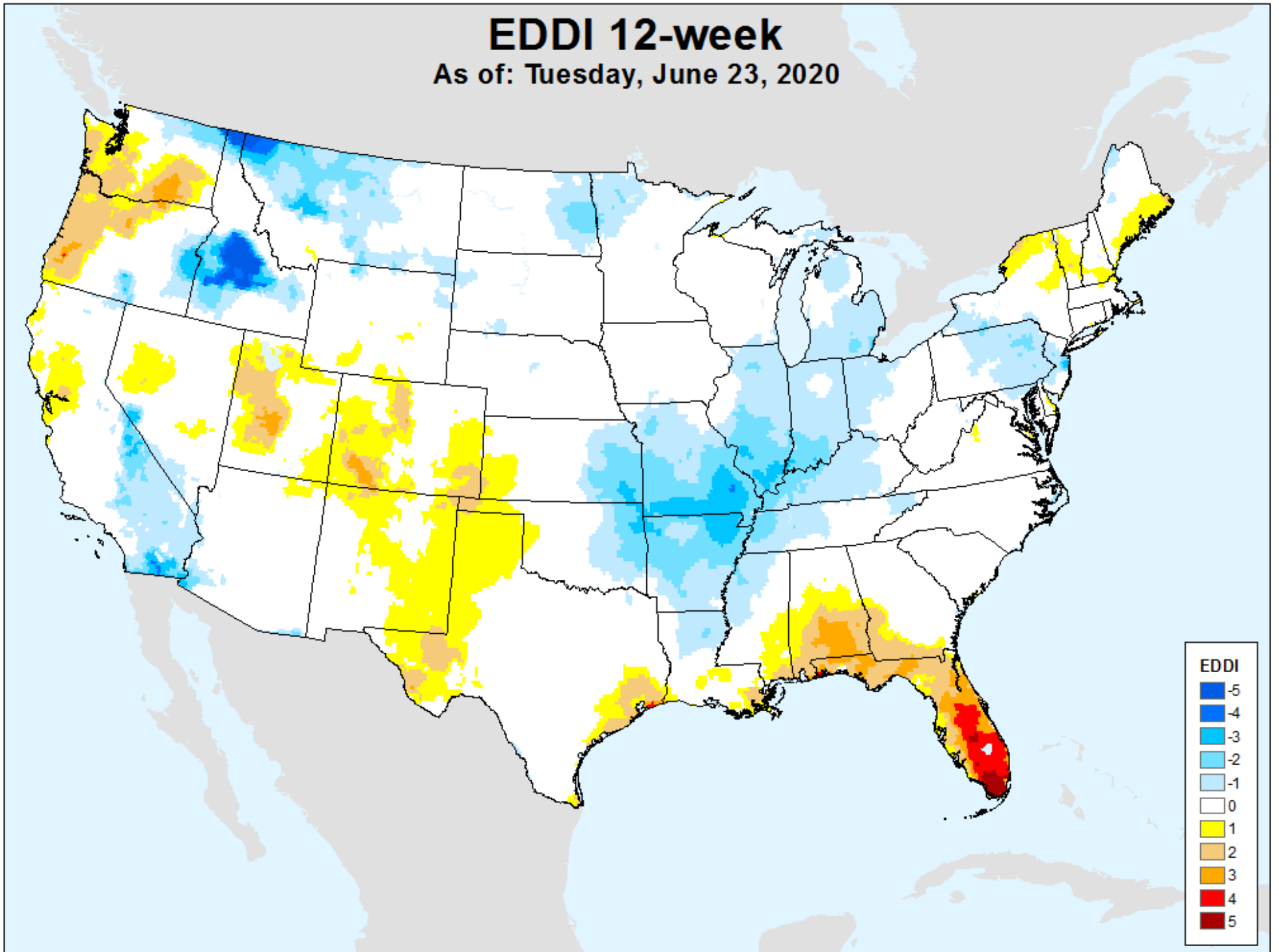

Vegetation Drought Response Index (VegDRI)

As of: Tuesday, June 23, 2020

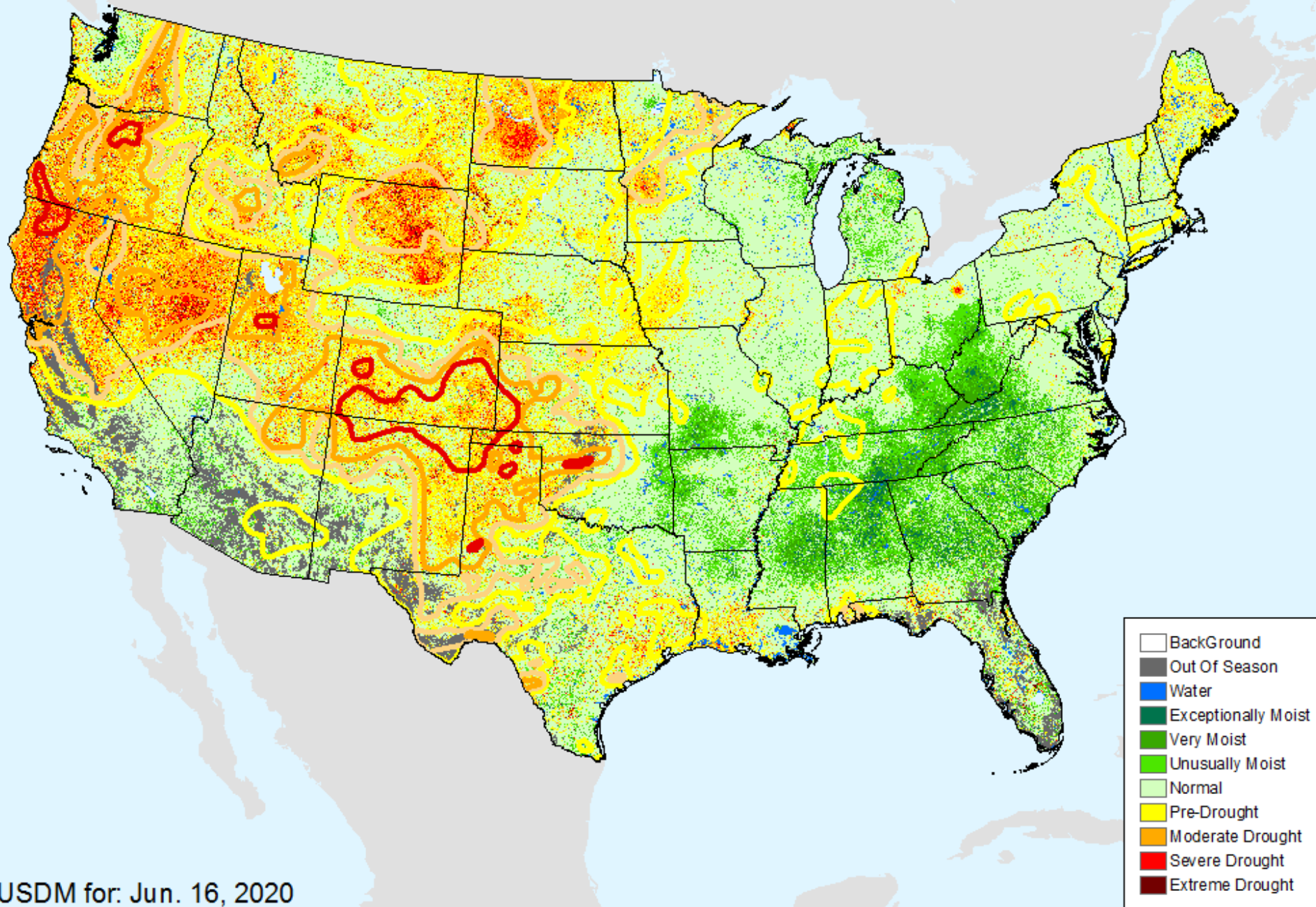

USDM for: Jun. 16, 2020

Vegetation Drought Response Index (VegDRI)

As of: Tuesday, June 23, 2020

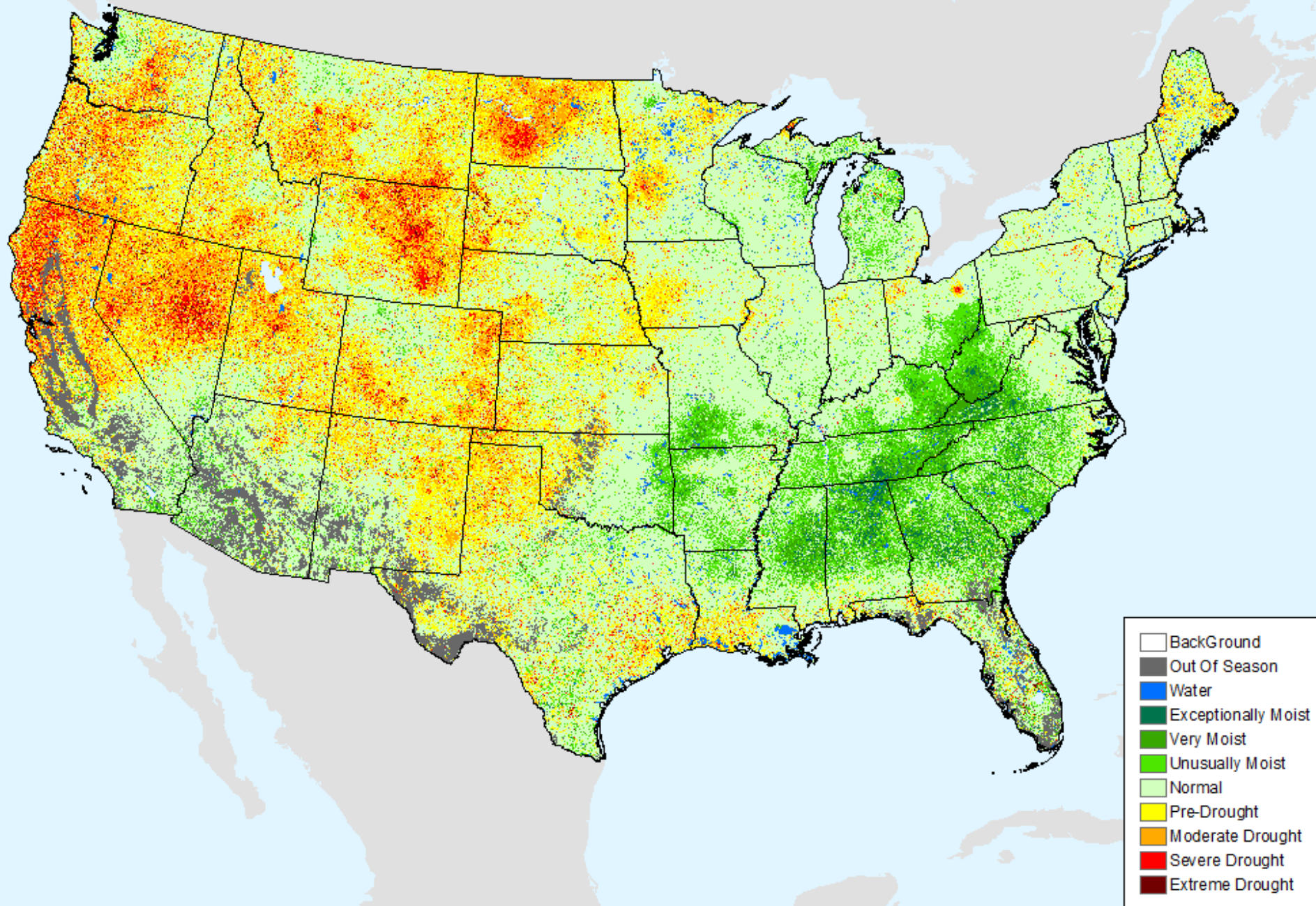

Evaporative Stress Index (ESI) 4-week

As of: Tuesday, June 23, 2020

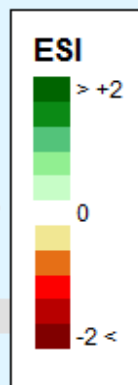
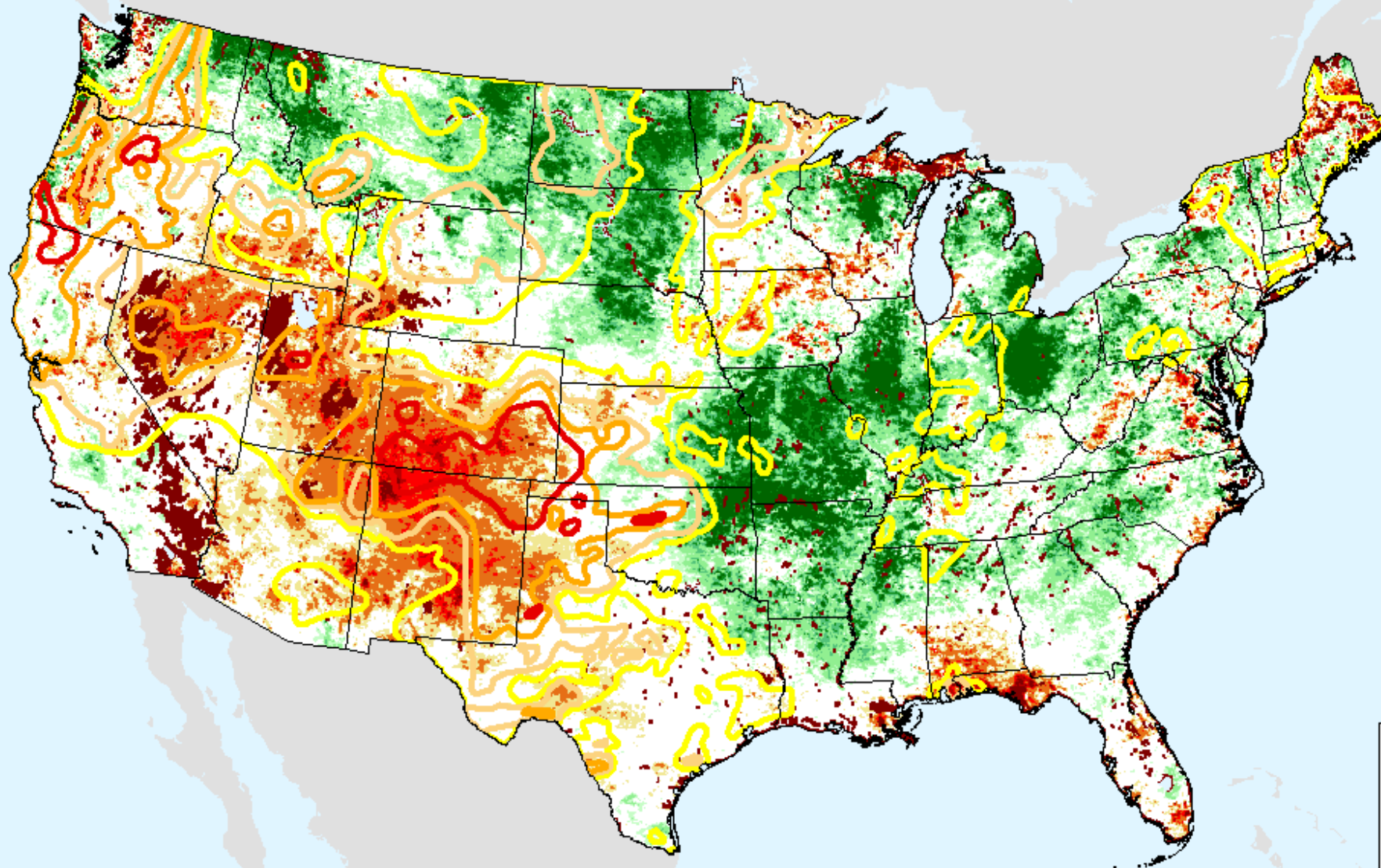

USDM for: Jun. 16, 2020

Evaporative Stress Index (ESI) 4-week

As of: Tuesday, June 23, 2020

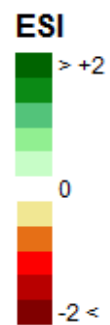
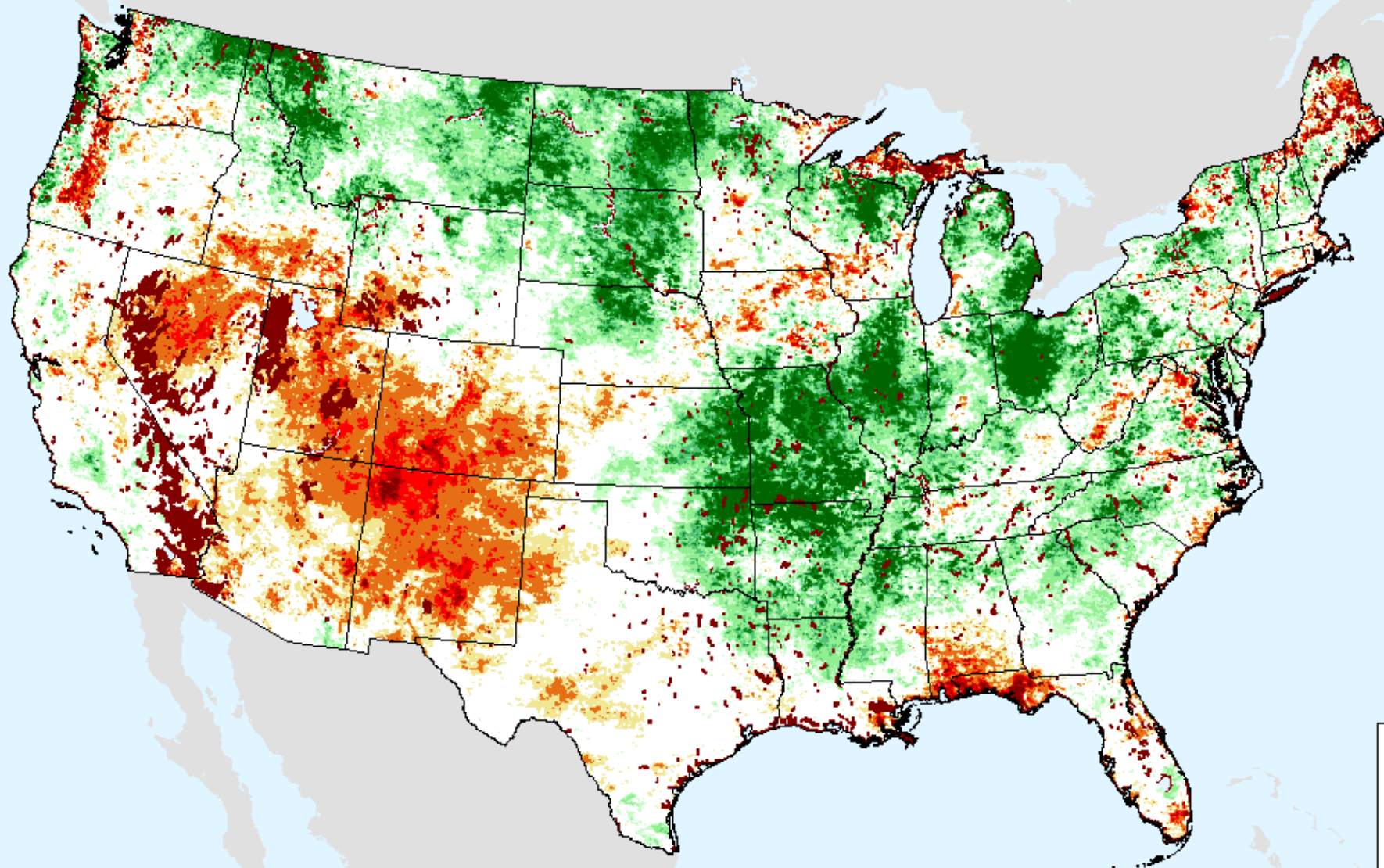

GRACE-Based Shallow Groundwater Drought Indicator

As of: Tuesday, June 23, 2020

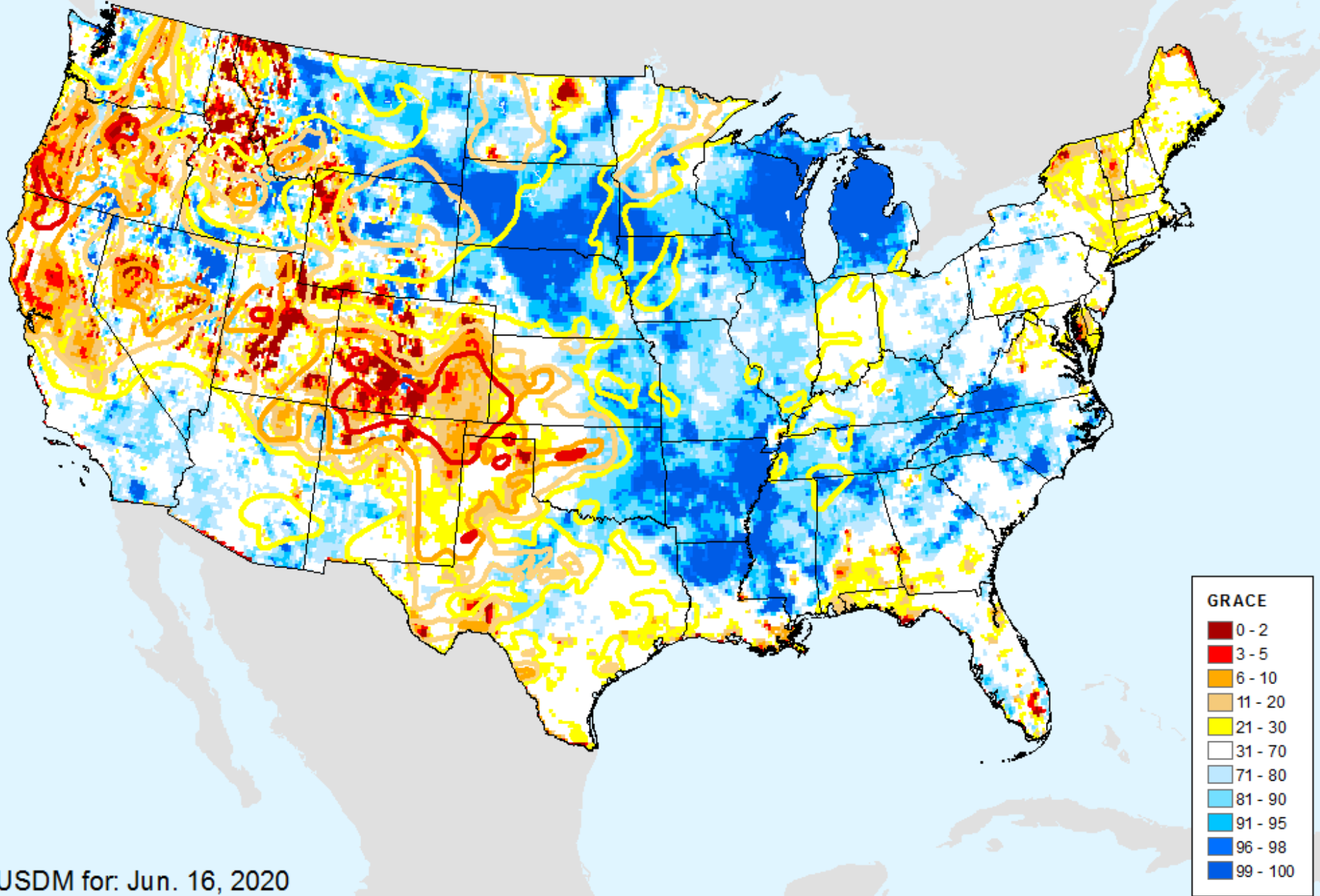

USDM for: Jun. 16, 2020

GRACE-Based Shallow Groundwater Drought Indicator

As of: Tuesday, June 23, 2020

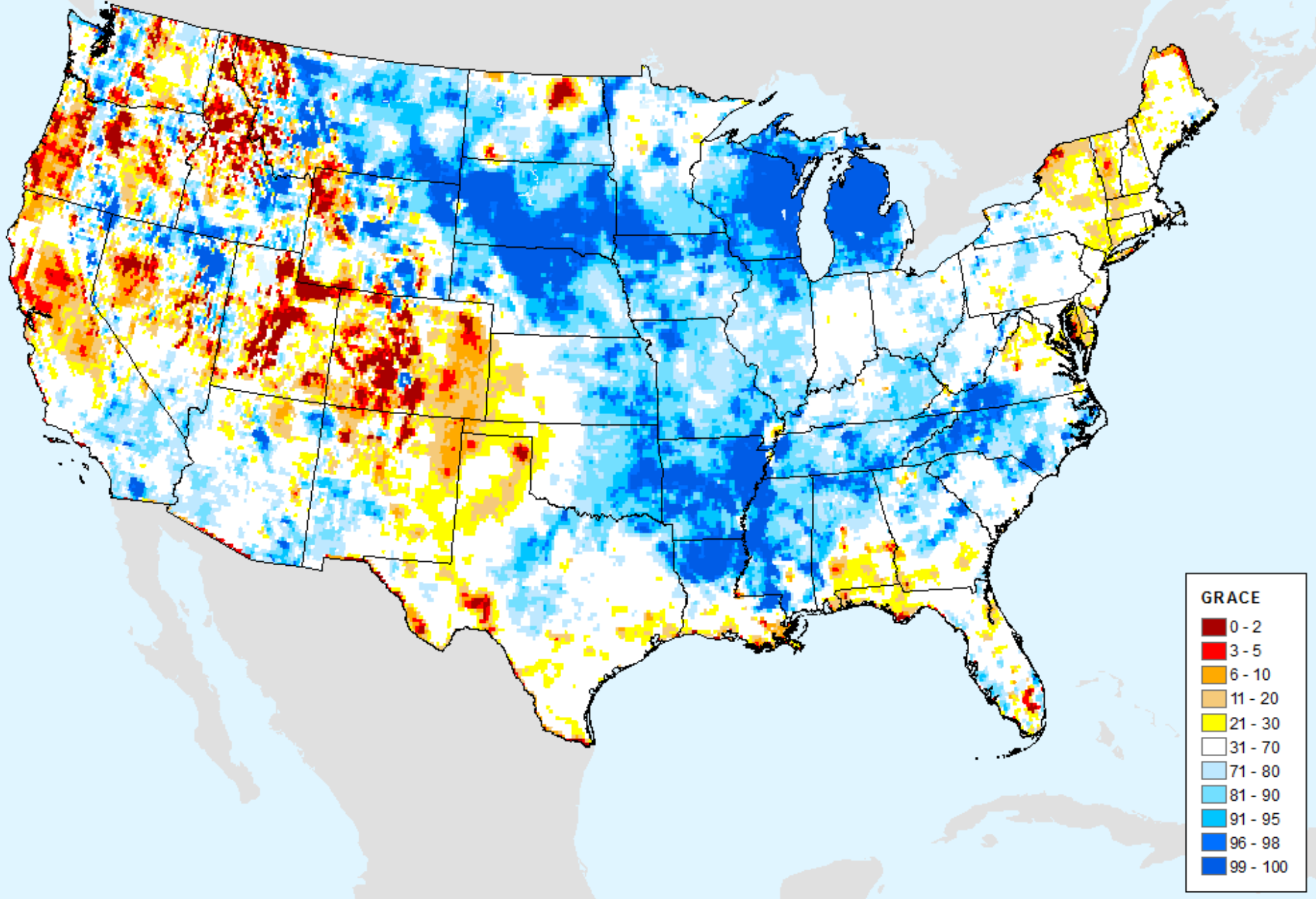

GRACE-Based Root Zone Soil Moisture Drought Indicator

As of: Tuesday, June 23, 2020

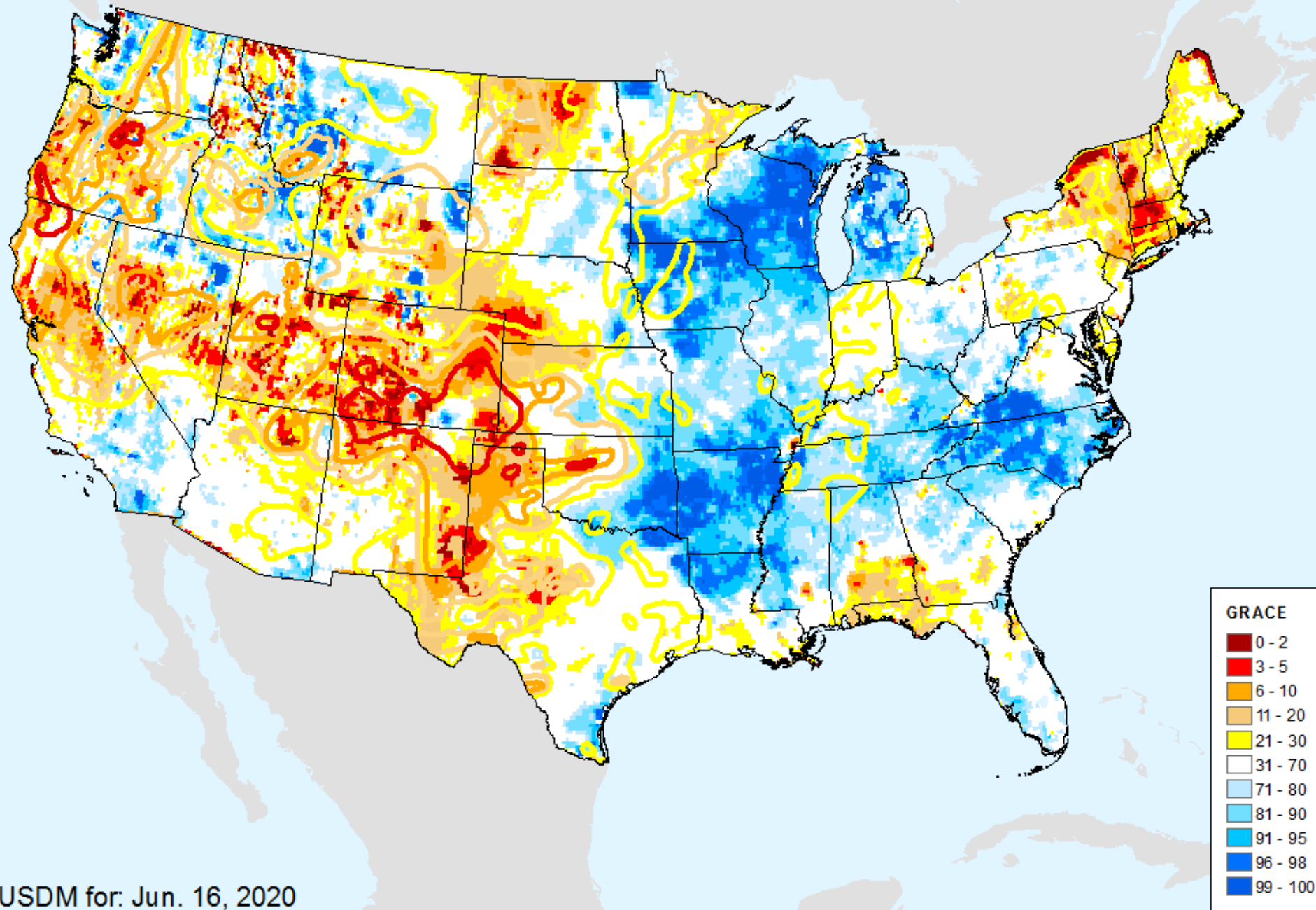

USDM for: Jun. 16, 2020

GRACE-Based Root Zone Soil Moisture Drought Indicator

As of: Tuesday, June 23, 2020

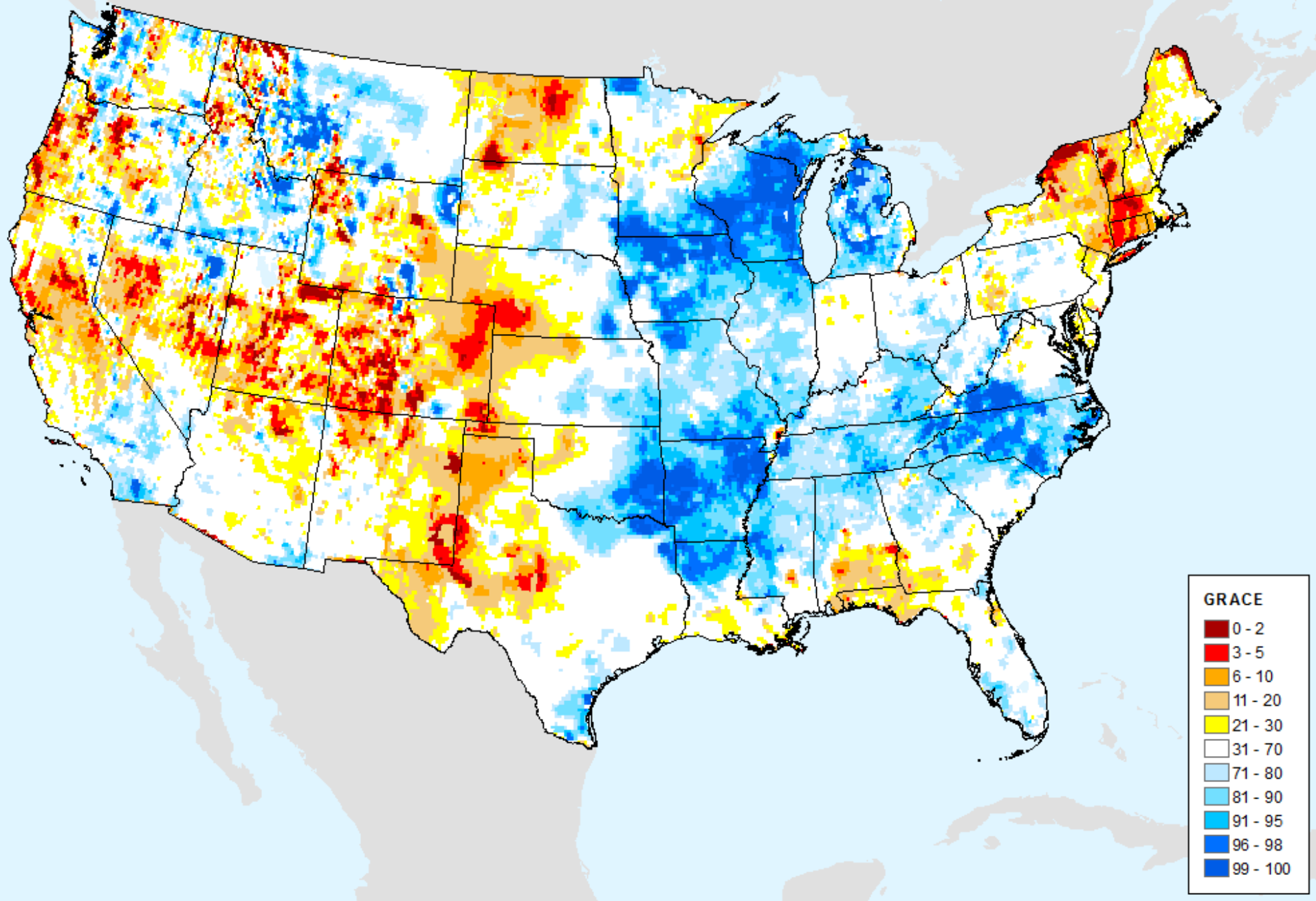

GRACE-Based Surface Soil Moisture Drought Indicator

As of: Tuesday, June 23, 2020

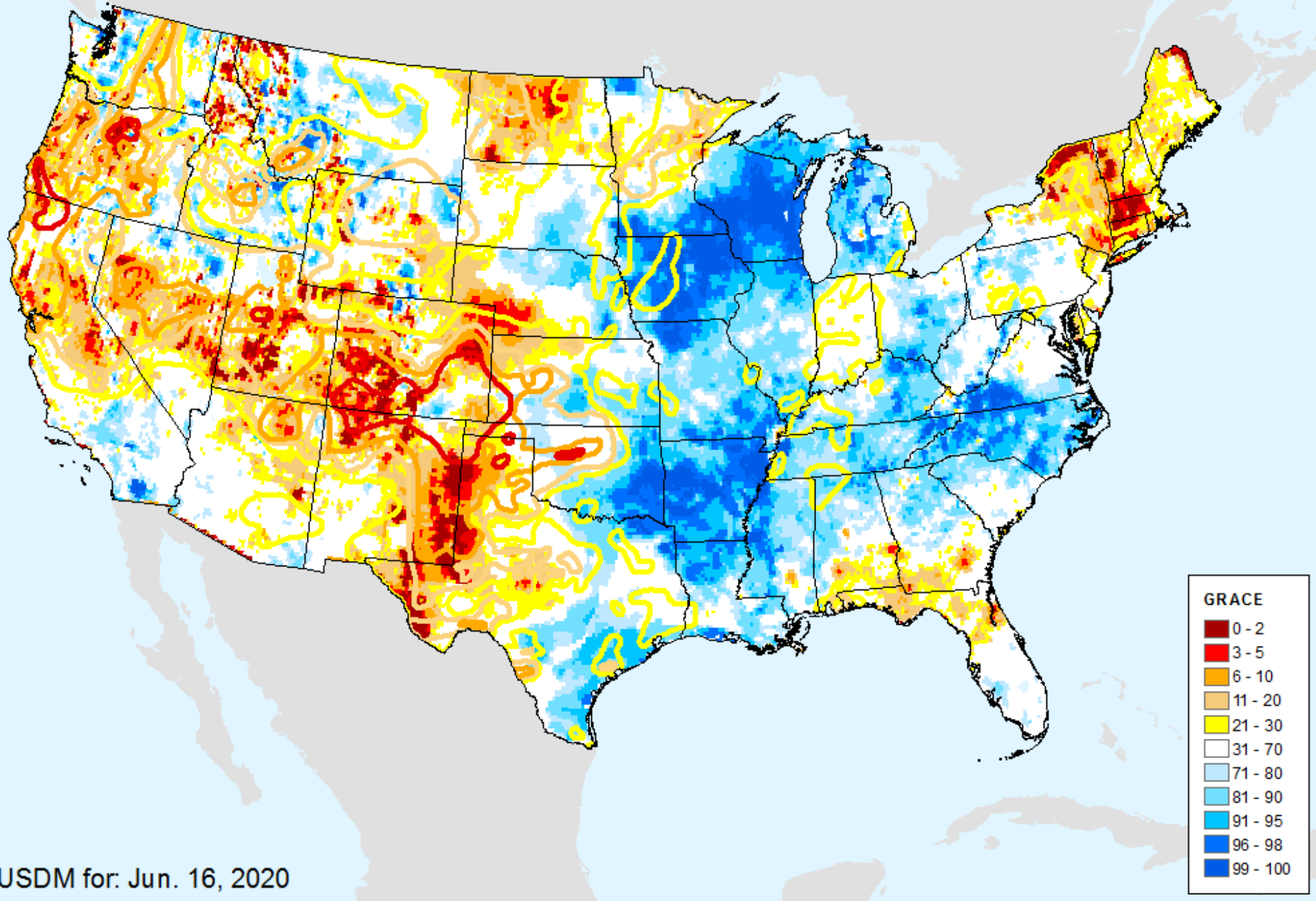

GRACE-Based Surface Soil Moisture Drought Indicator

As of: Tuesday, June 23, 2020

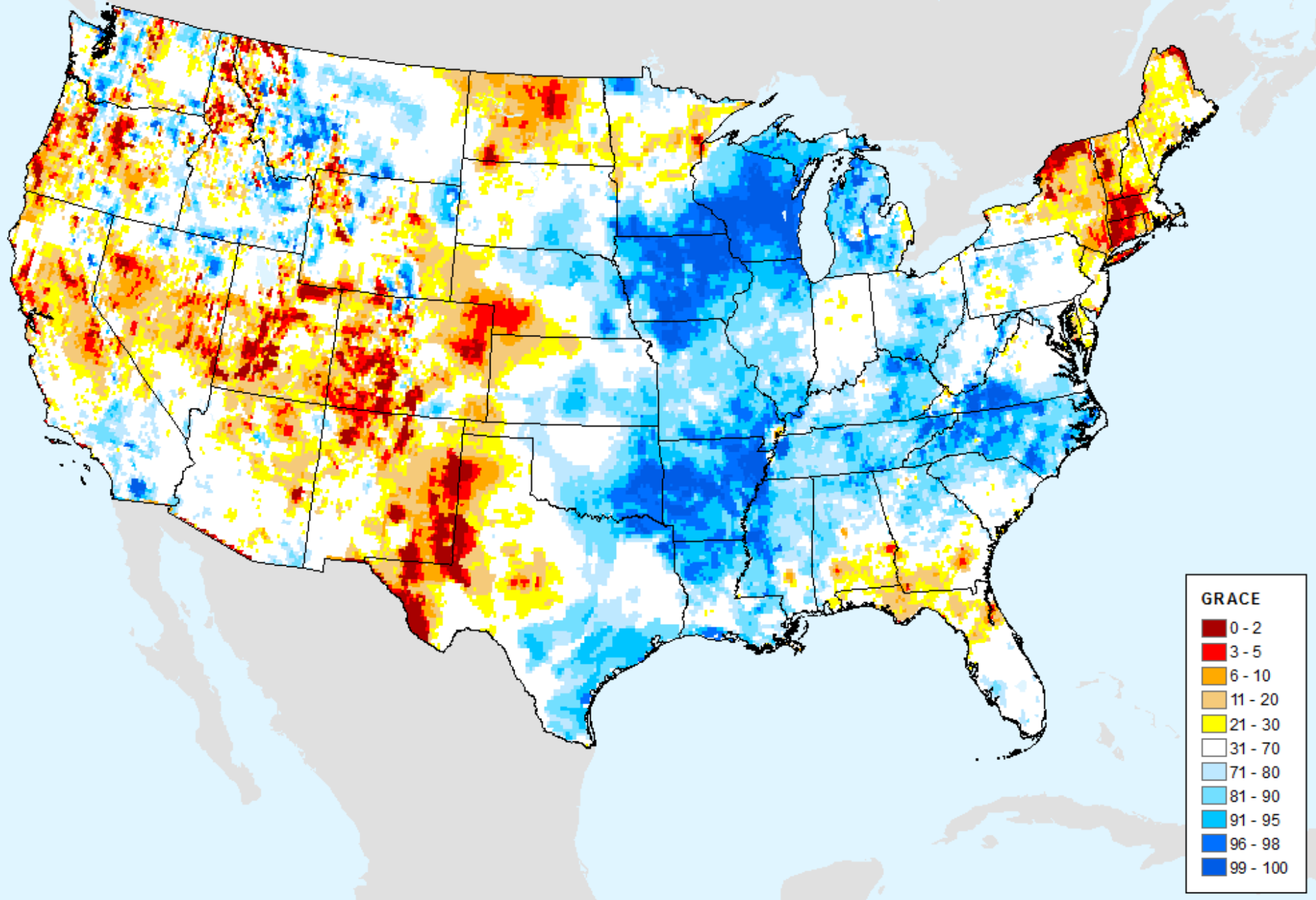

AIRS-Based Surface Relative Humidity 7 Day

As of: Tuesday, June 23, 2020

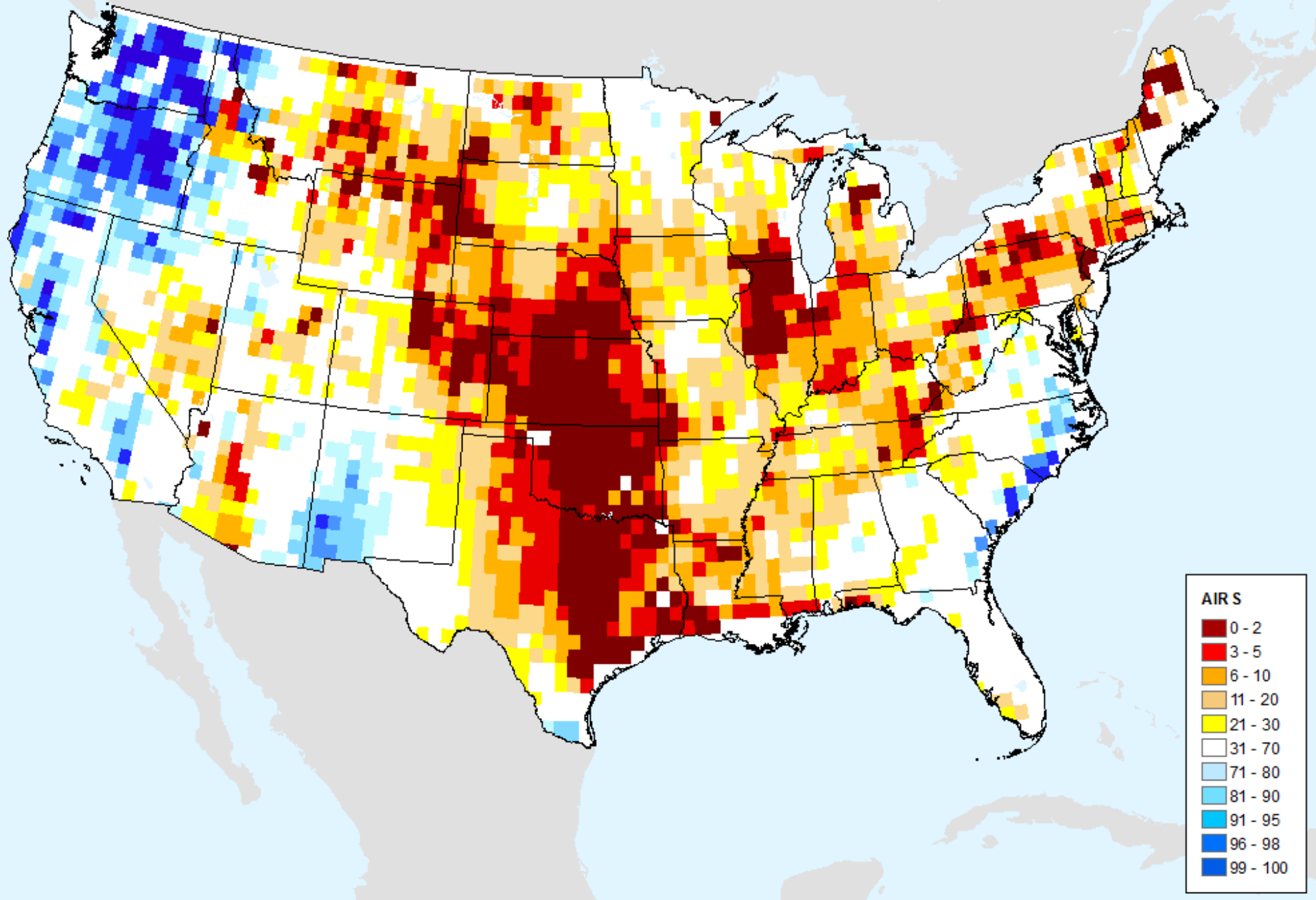

AIRS-Based Surface Relative Humidity 14 Day

As of: Tuesday, June 23, 2020

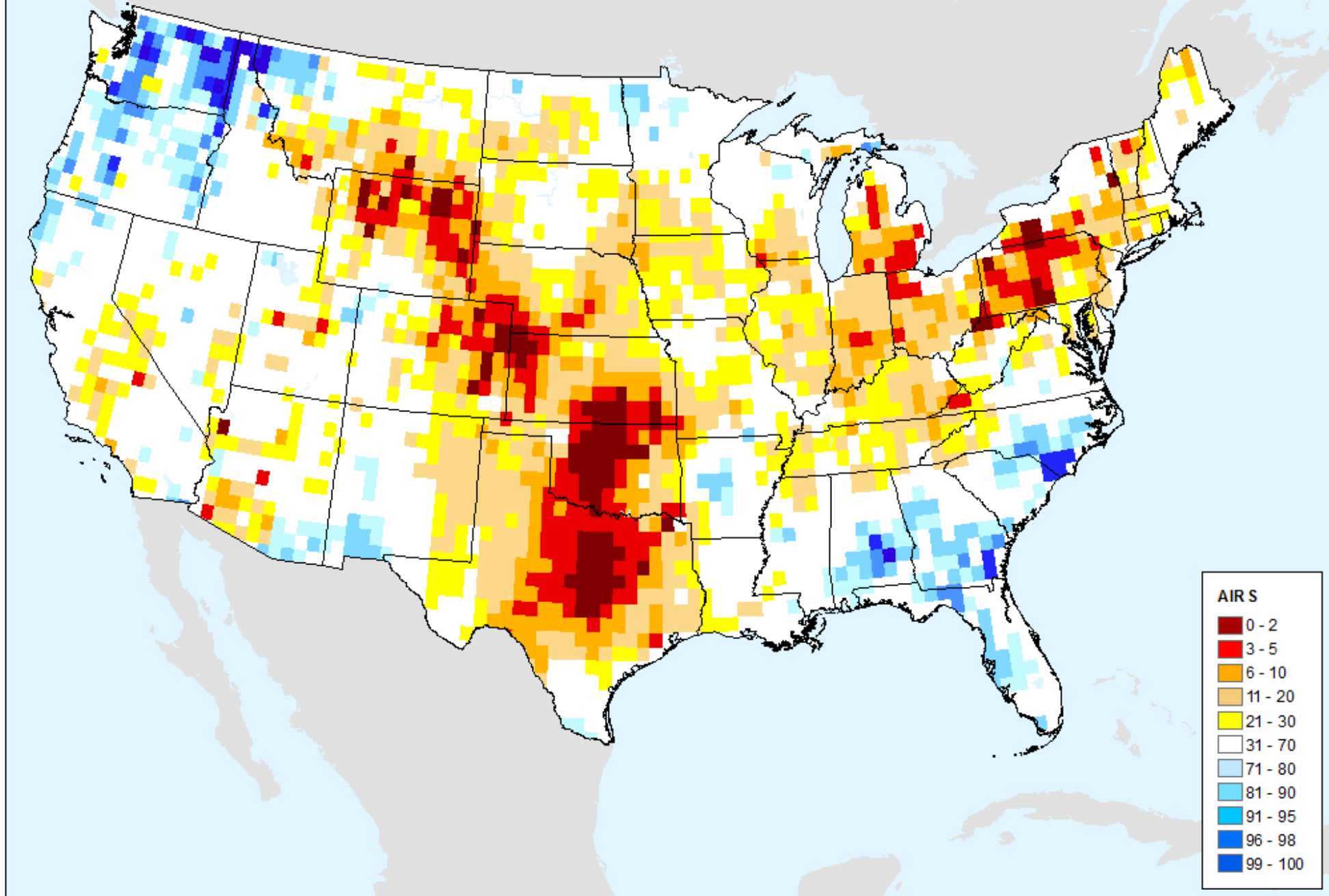

AIRS-Based Surface Relative Humidity 28 Day

As of: Tuesday, June 23, 2020

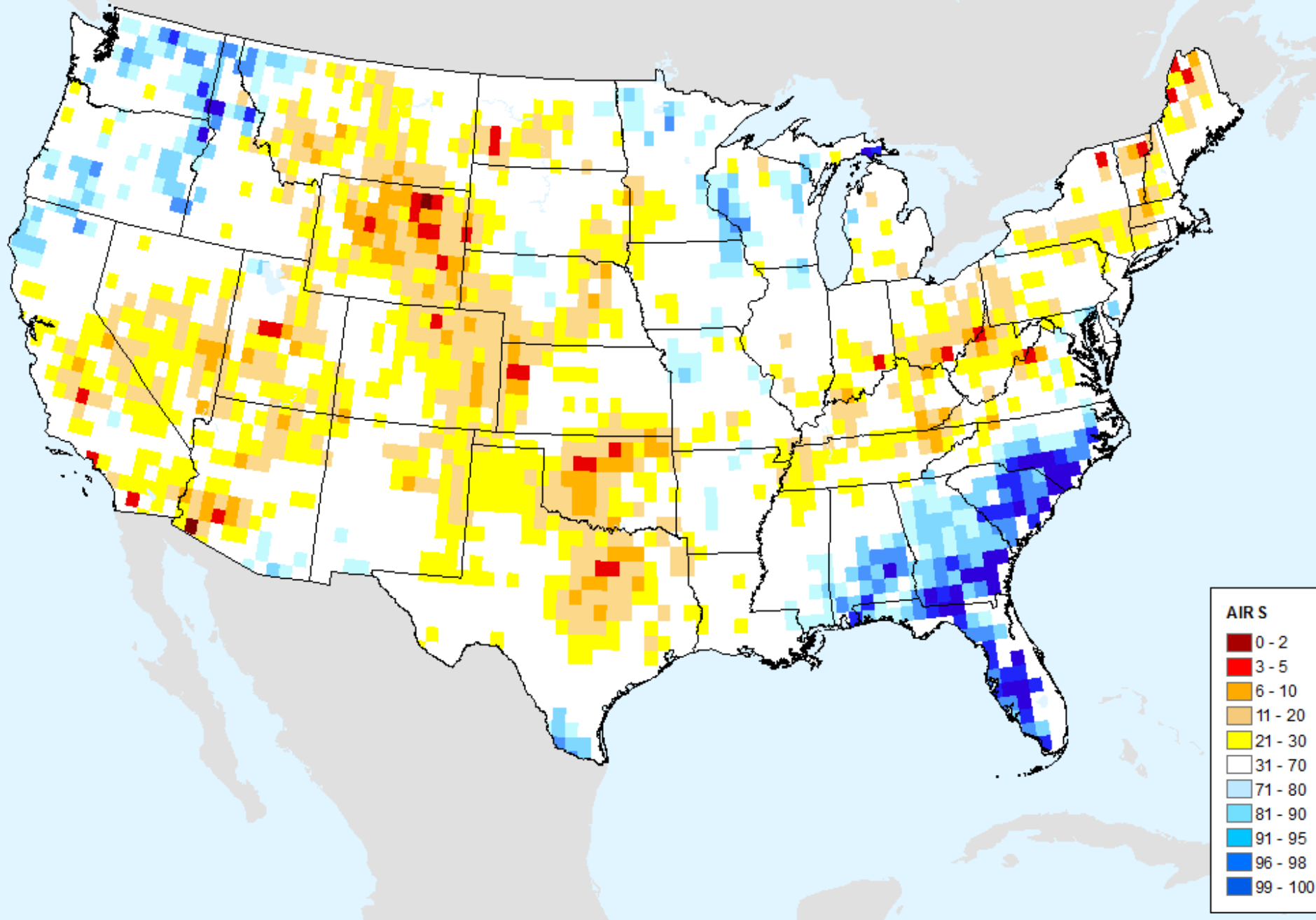

AIRS-Based Retrieved Surface Air Temperature 7 Day

As of: Tuesday, June 23, 2020

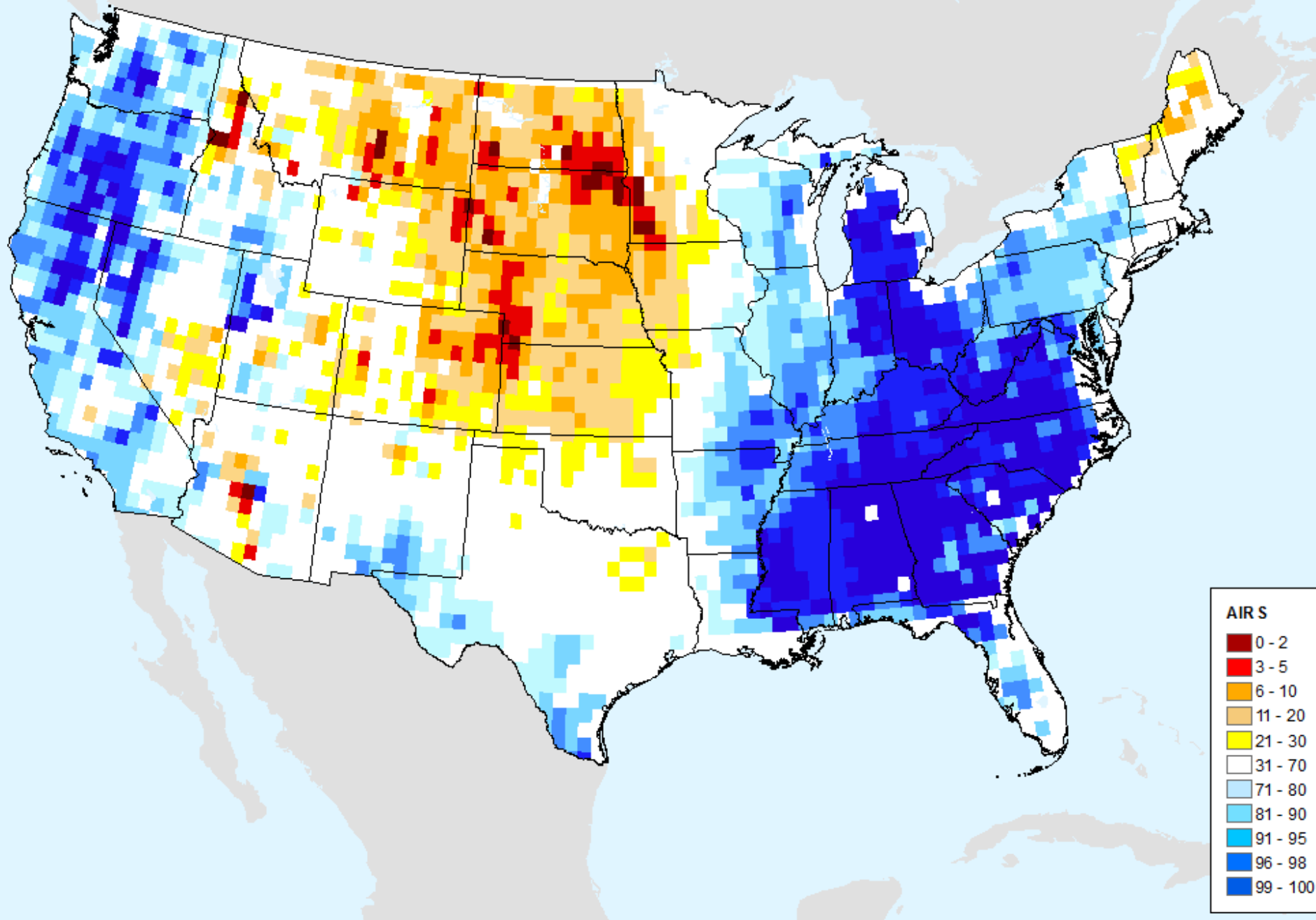

AIRS-Based Retrieved Surface Air Temperature 14 Day

As of: Tuesday, June 23, 2020

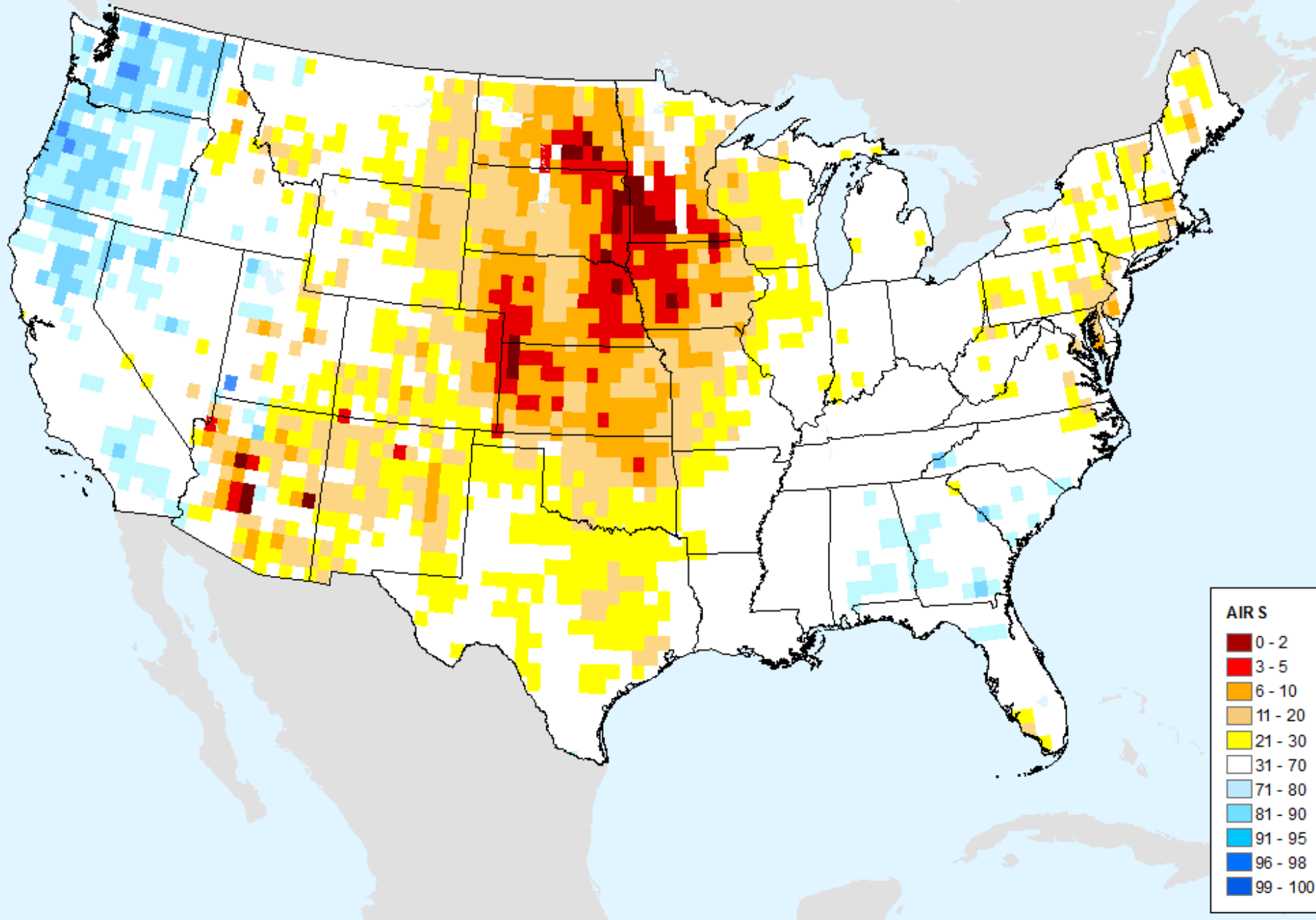

AIRS-Based Retrieved Surface Air Temperature 28 Day

As of: Tuesday, June 23, 2020

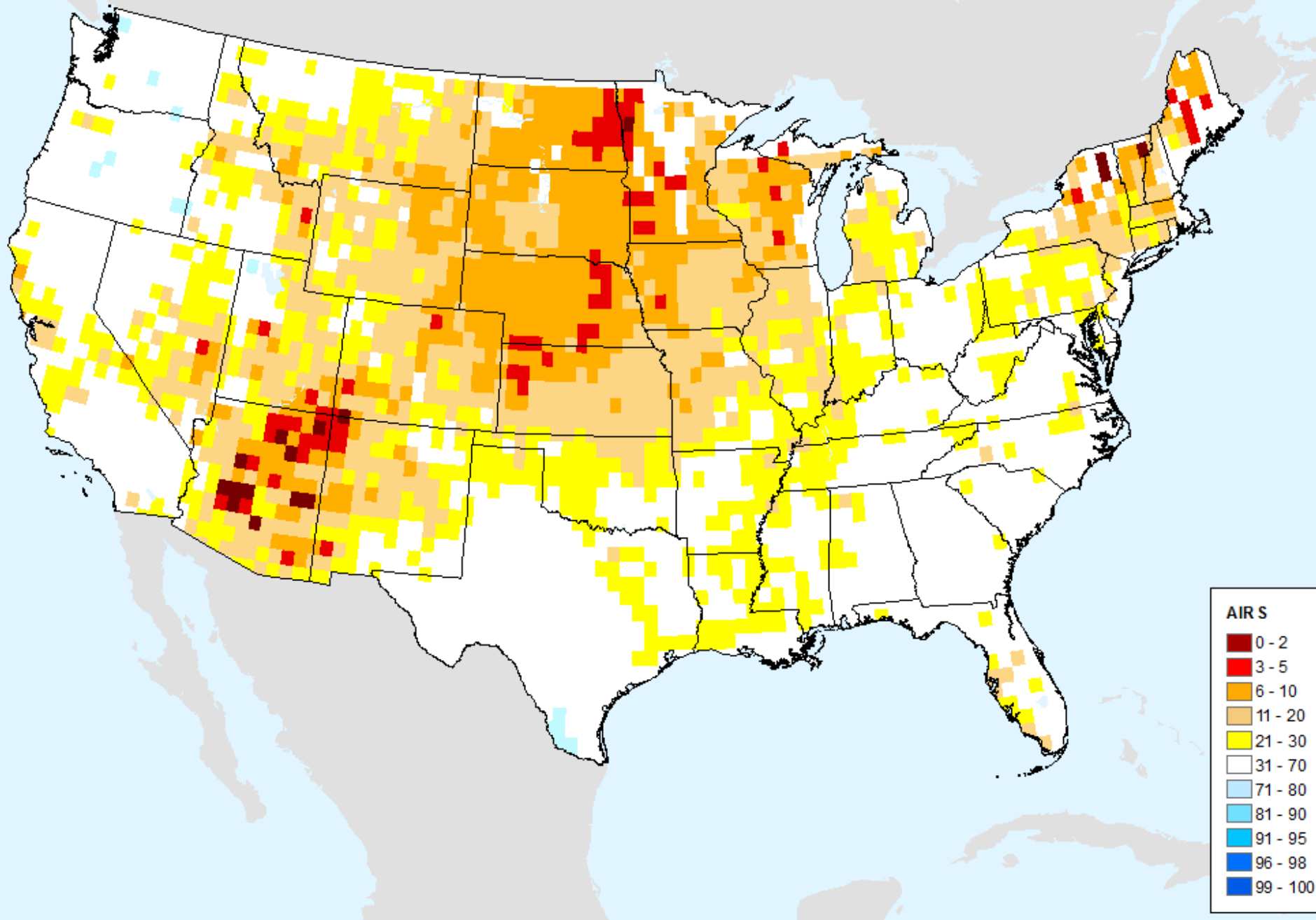

AIRS-Based Vapor Pressure Deficit 7 Day

As of: Tuesday, June 23, 2020

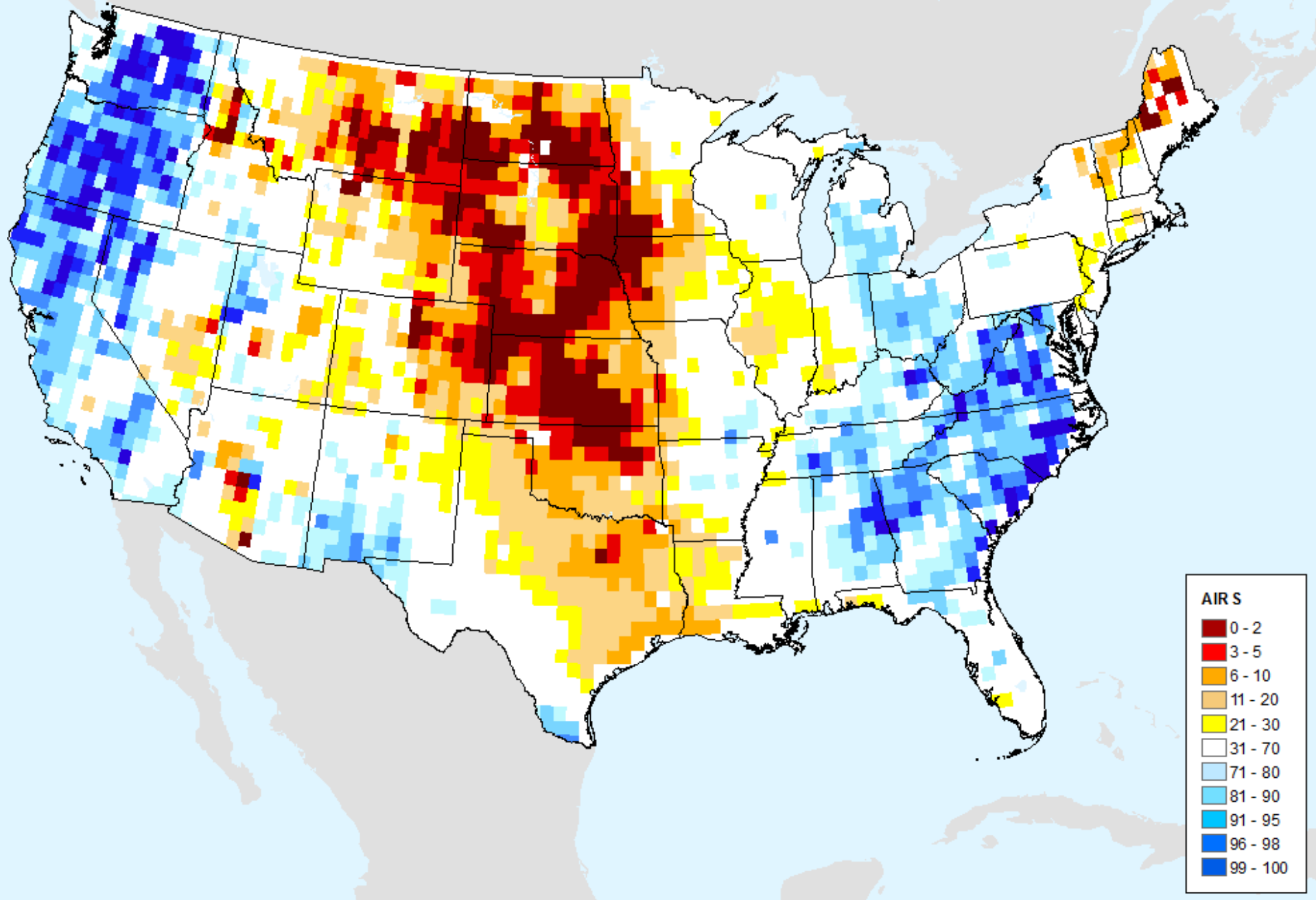

AIRS-Based Vapor Pressure Deficit 14 Day

As of: Tuesday, June 23, 2020

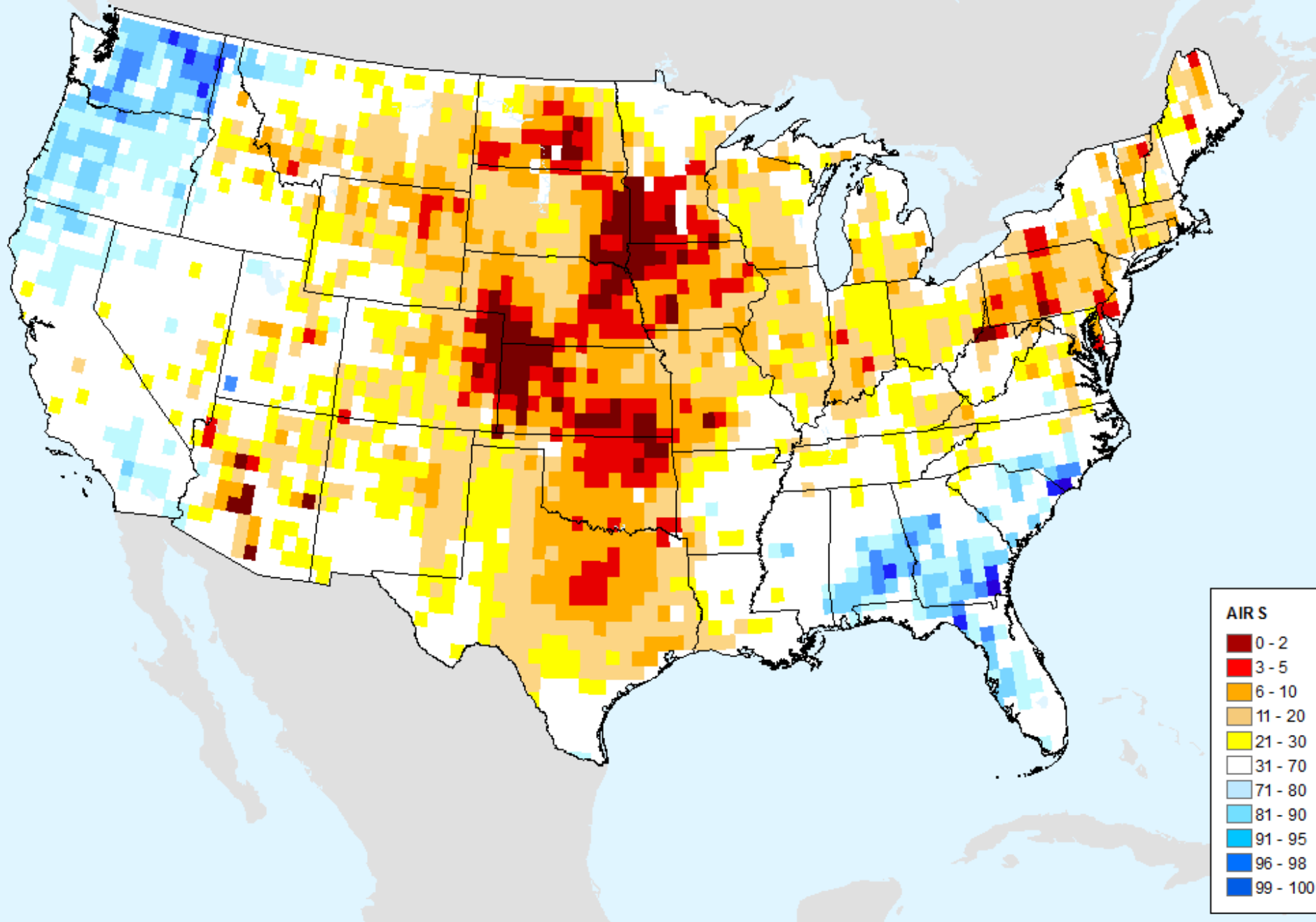

AIRS-Based Vapor Pressure Deficit 28 Day

As of: Tuesday, June 23, 2020

