

AHPS 7-Day Precipitation

As of: Wednesday, July 1, 2020

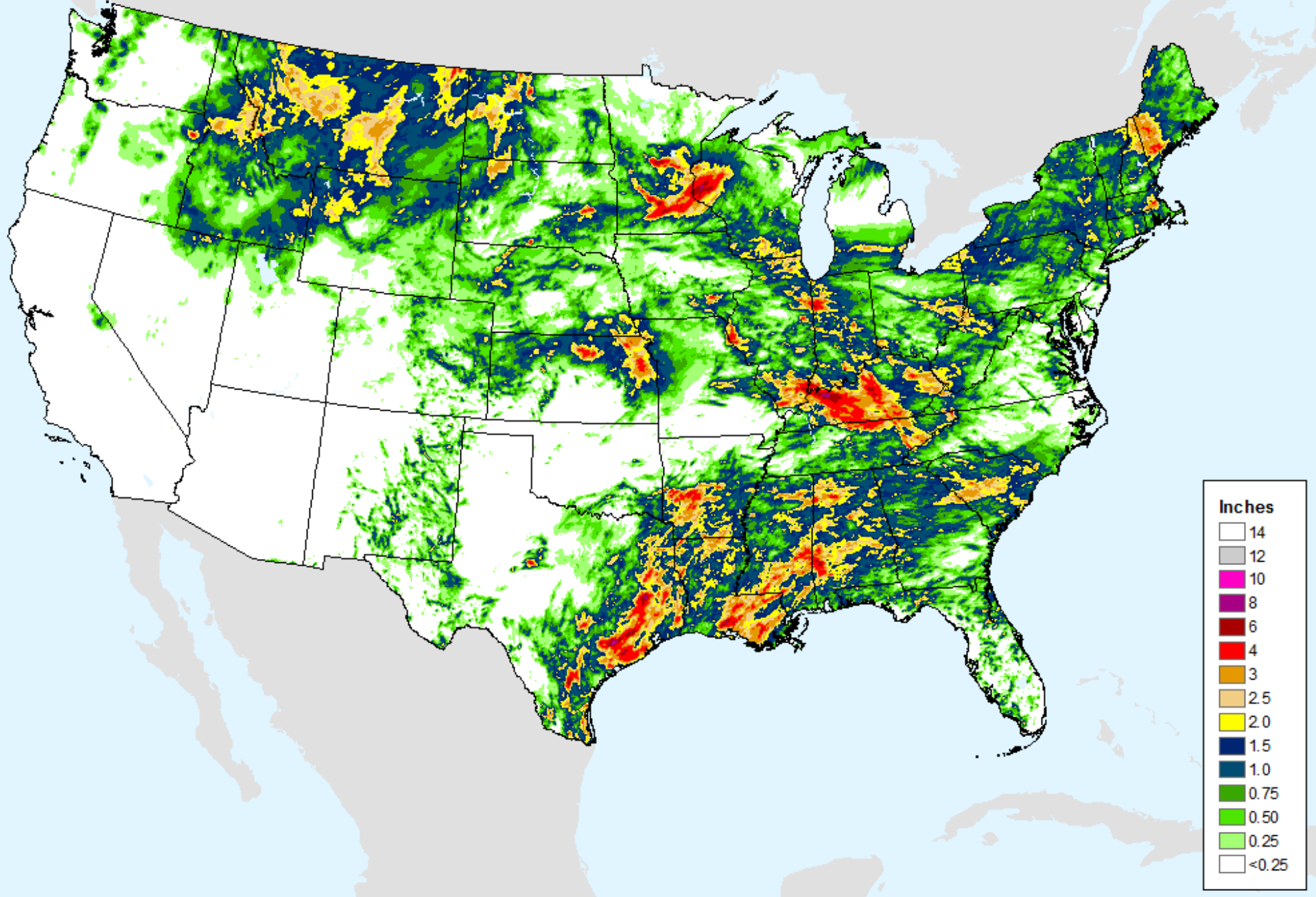

AHPS 7-Day Precipitation

As of: Wednesday, July 1, 2020

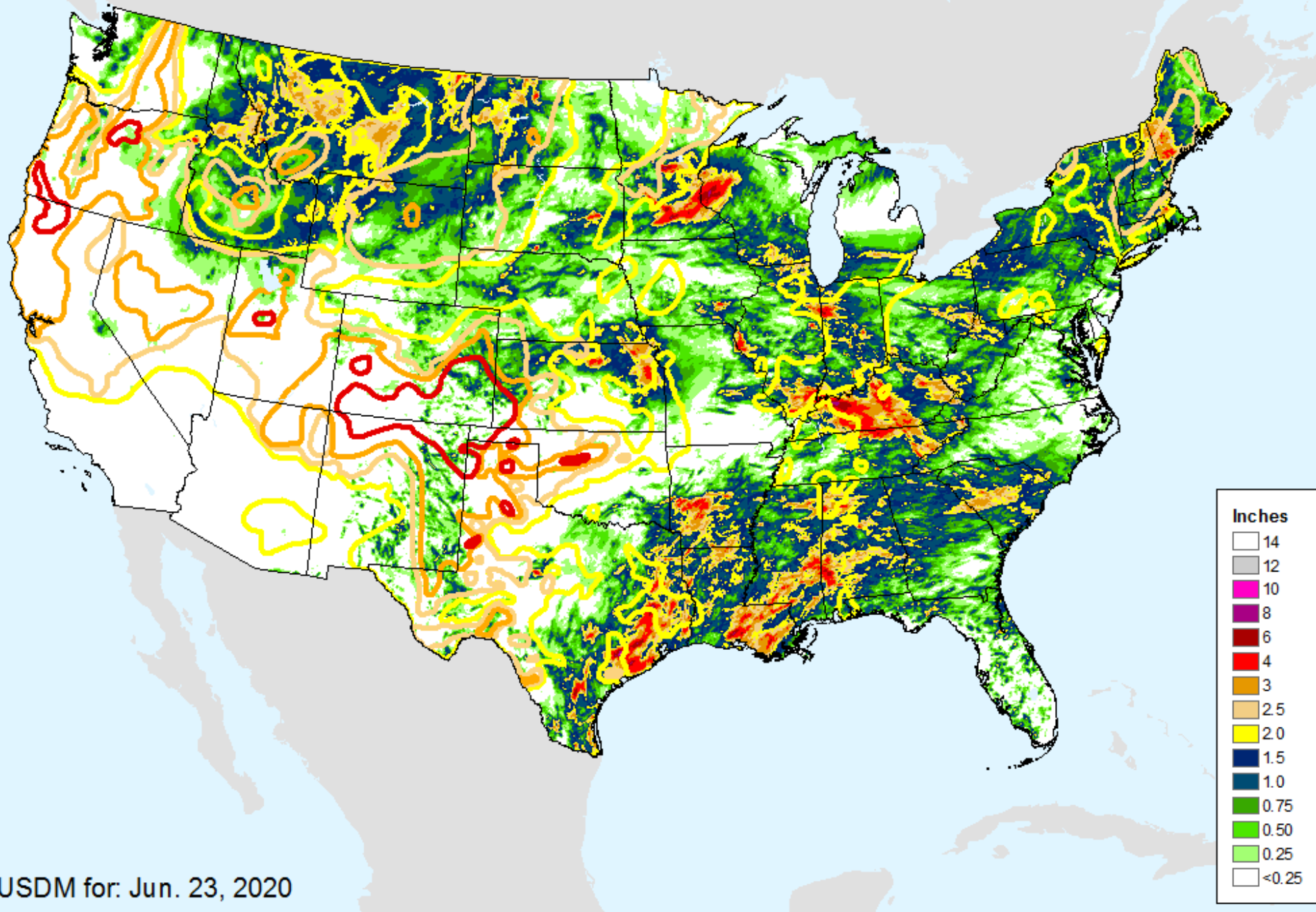

USDM for: Jun. 23, 2020

AHPS 14-Day Precip Departure

As of: Wednesday, July 1, 2020

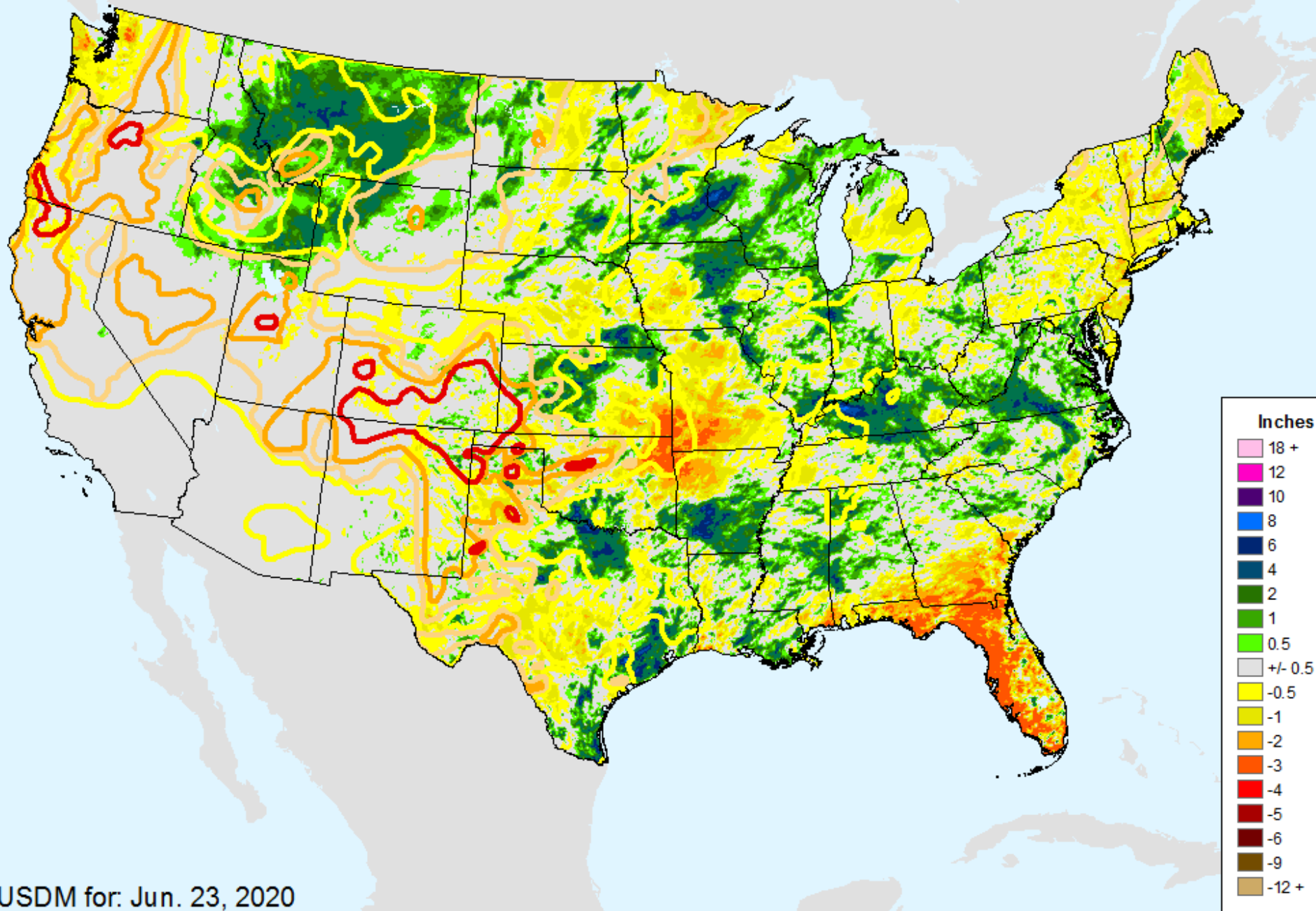

USDM for: Jun. 23, 2020

AHPS 14-Day Precip Departure

As of: Wednesday, July 1, 2020

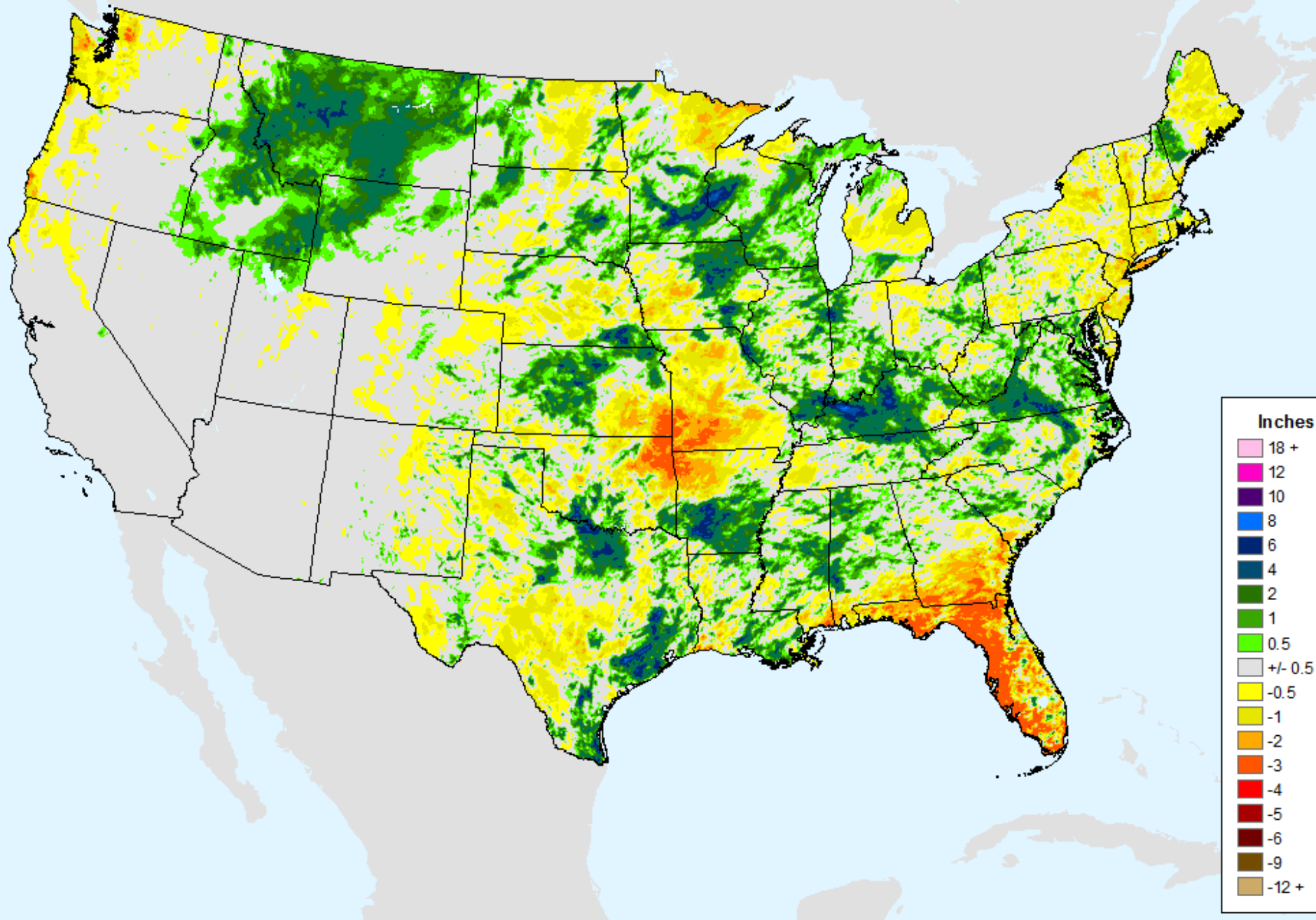

AHPS 30-Day Precip Departure

As of: Wednesday, July 1, 2020

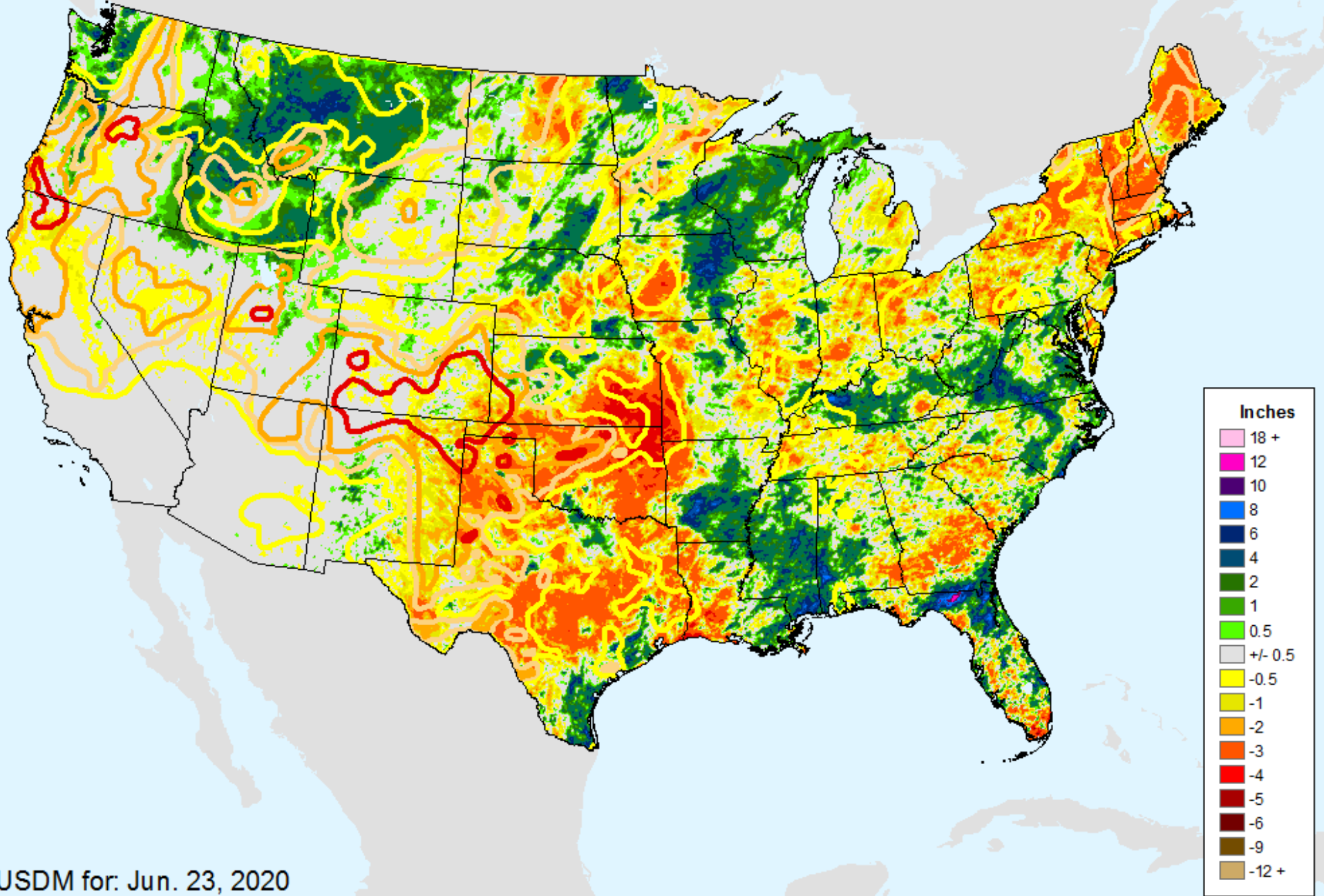

AHPS 30-Day Precip Departure

As of: Wednesday, July 1, 2020

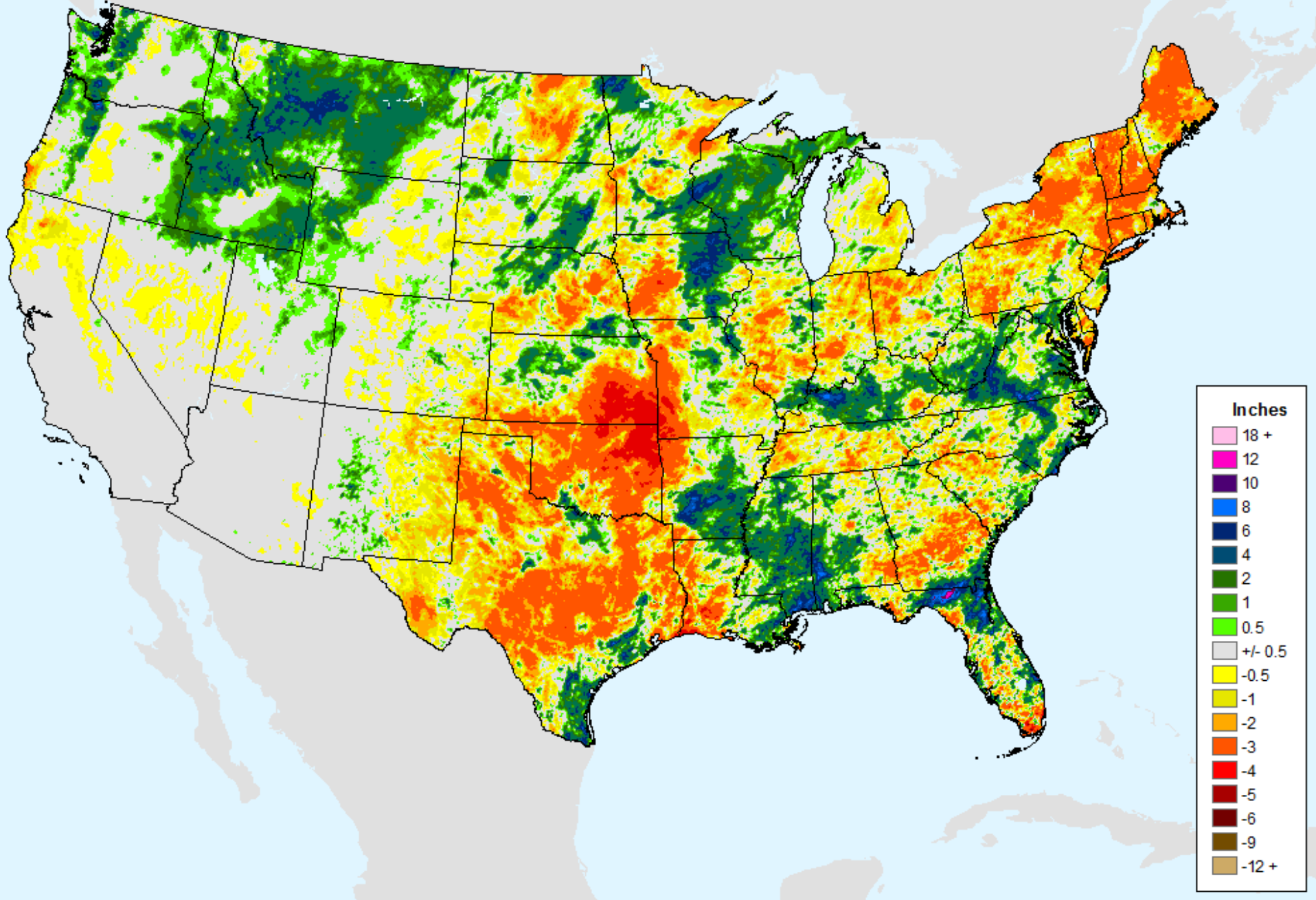

AHPS 30-Day Pct of Normal Pcp

As of: Wednesday, July 1, 2020

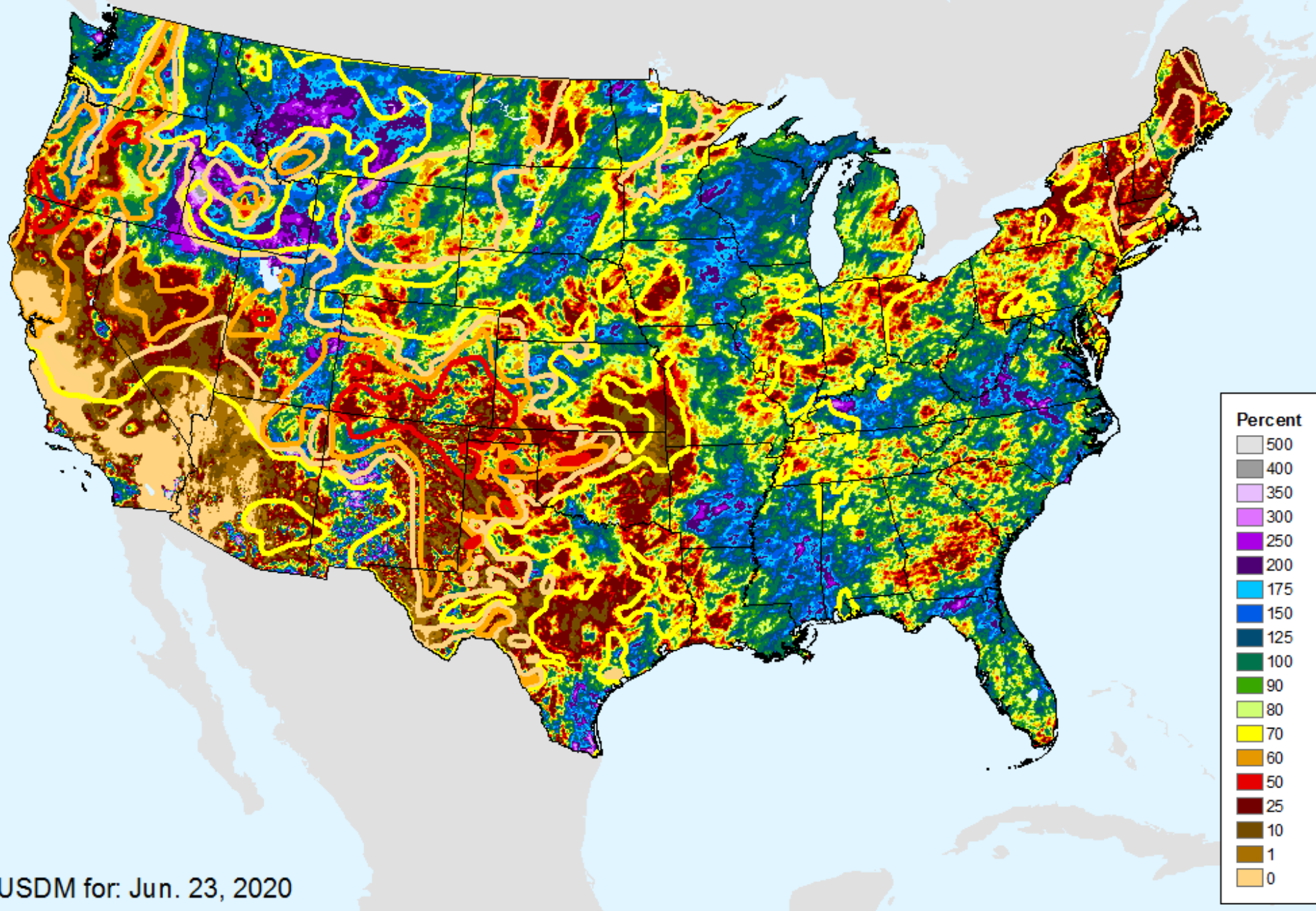

USDM for: Jun. 23, 2020

AHPS 30-Day Pct of Normal Pcp

As of: Wednesday, July 1, 2020

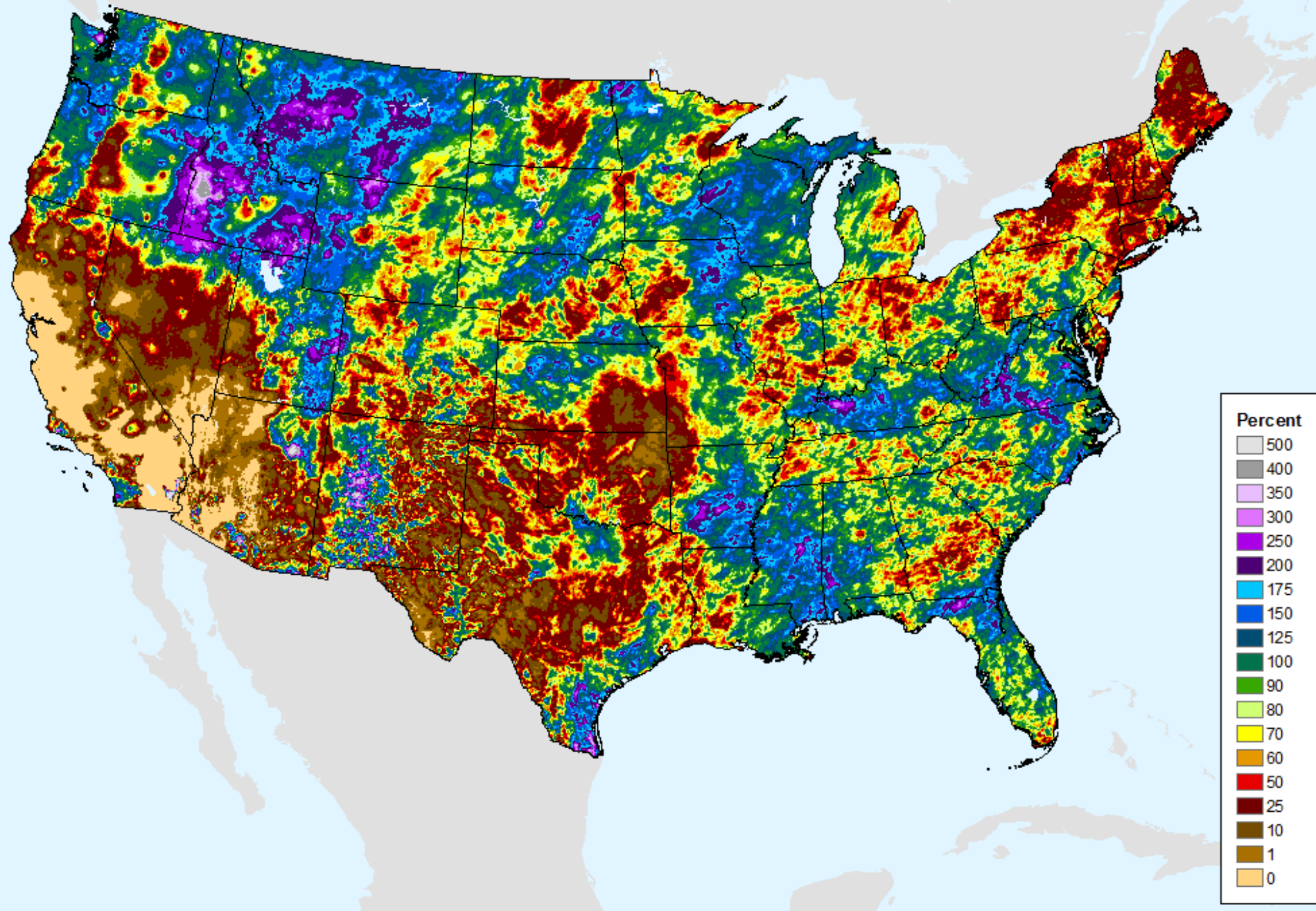

AHPS 60-Day Precip Departure

As of: Wednesday, July 1, 2020

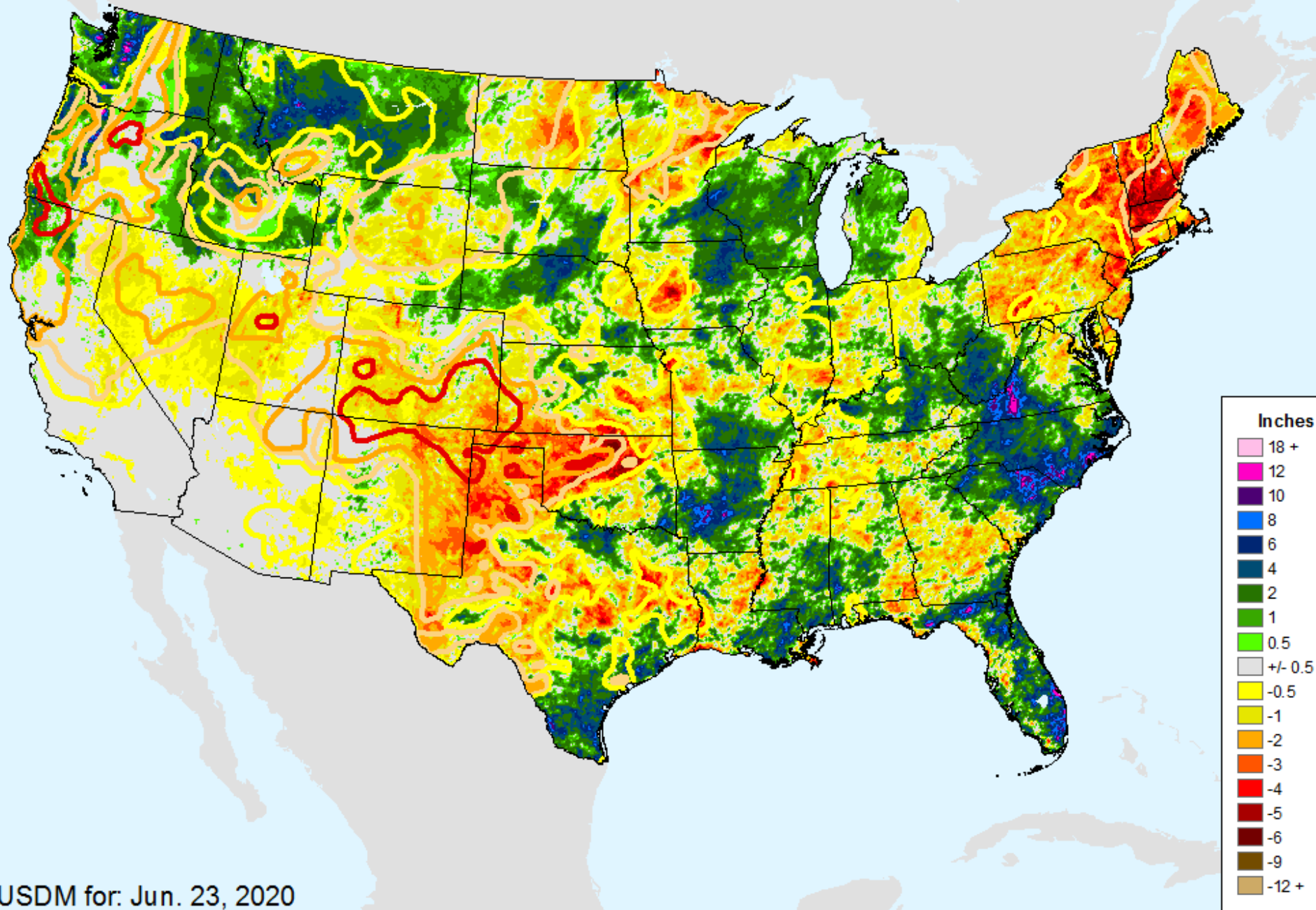

USDM for: Jun. 23, 2020

AHPS 60-Day Precip Departure

As of: Wednesday, July 1, 2020

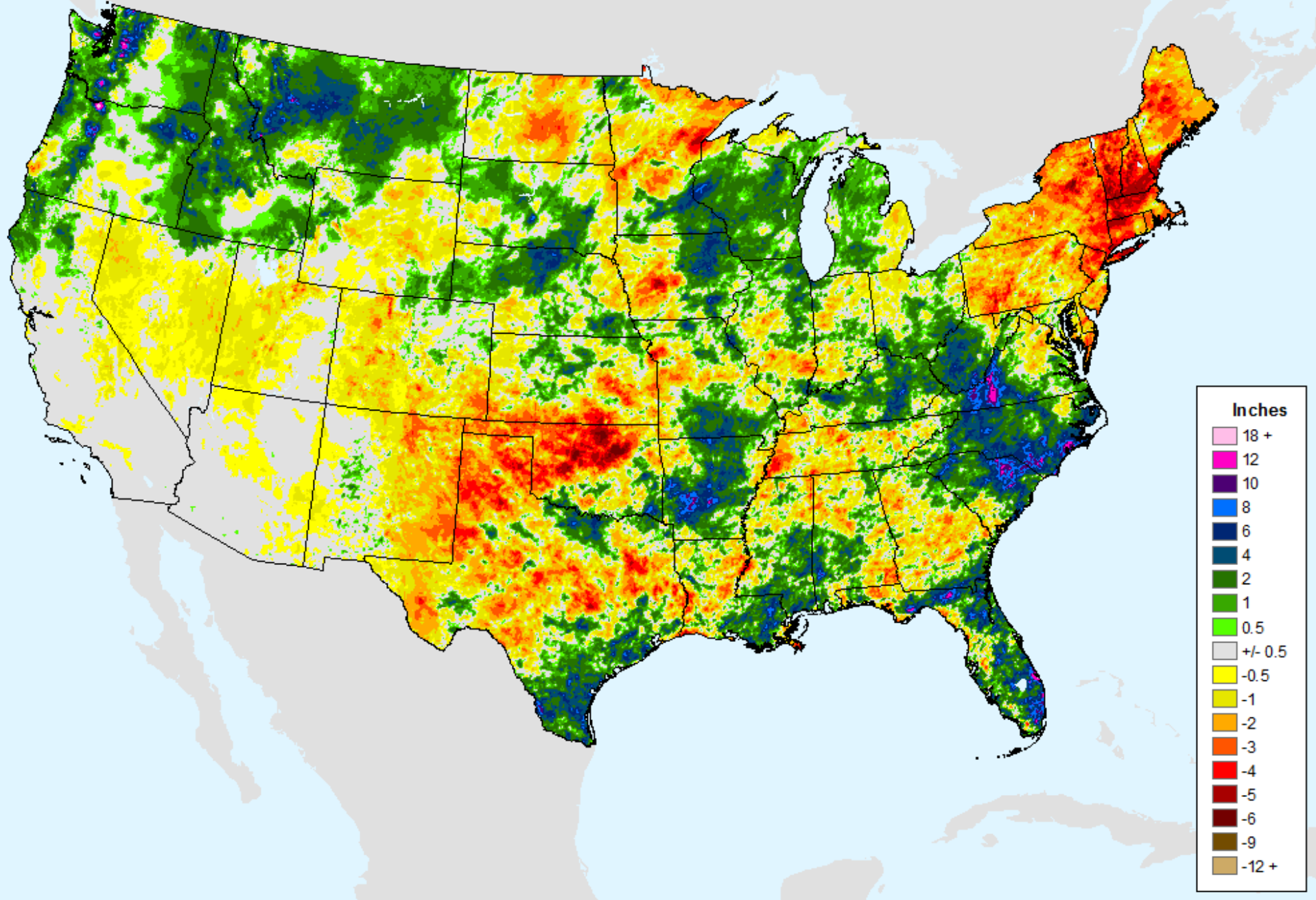

AHPS 60-Day Pct of Normal Pcp

As of: Wednesday, July 1, 2020

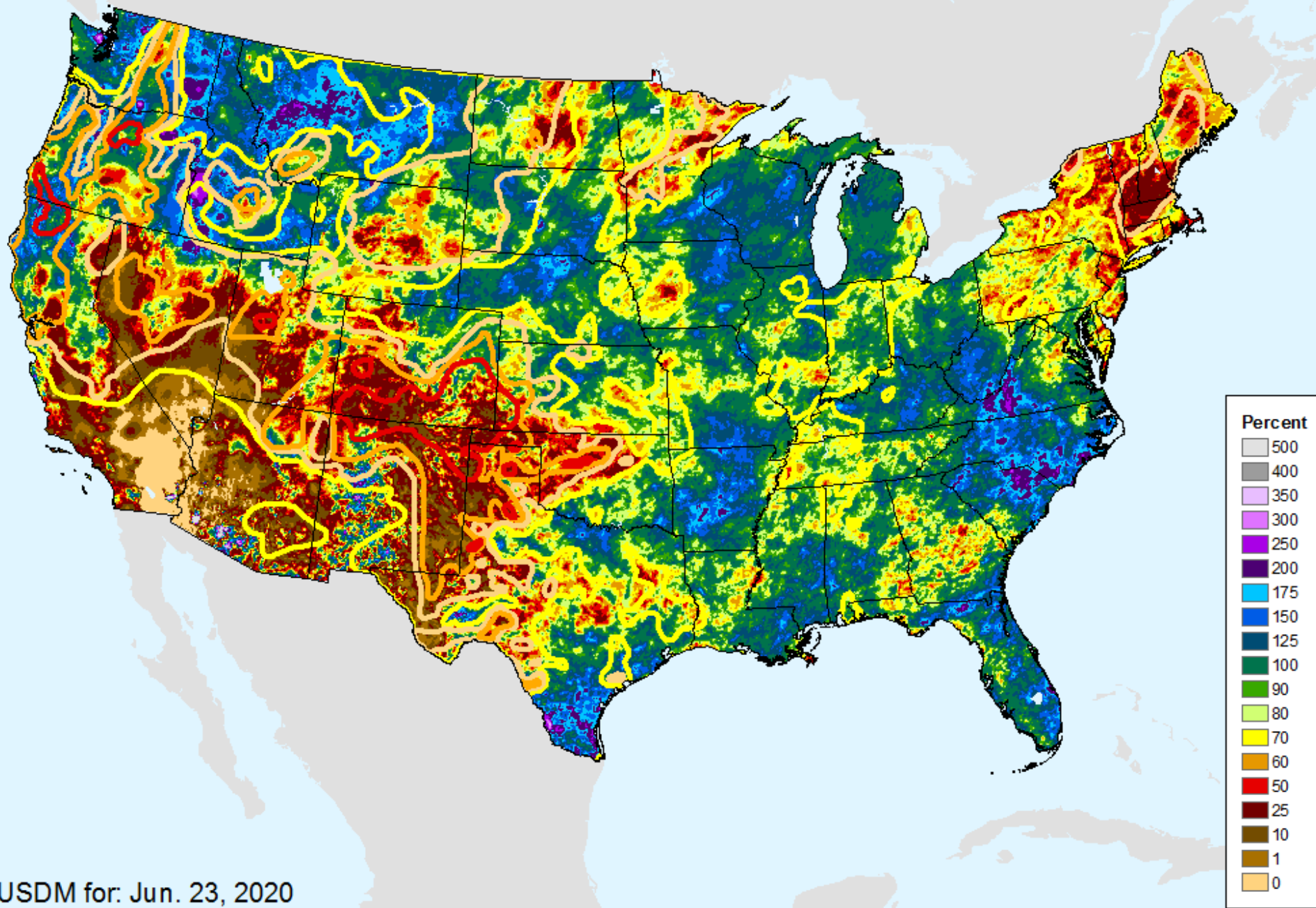

USDM for: Jun. 23, 2020

AHPS 60-Day Pct of Normal Pcp

As of: Wednesday, July 1, 2020

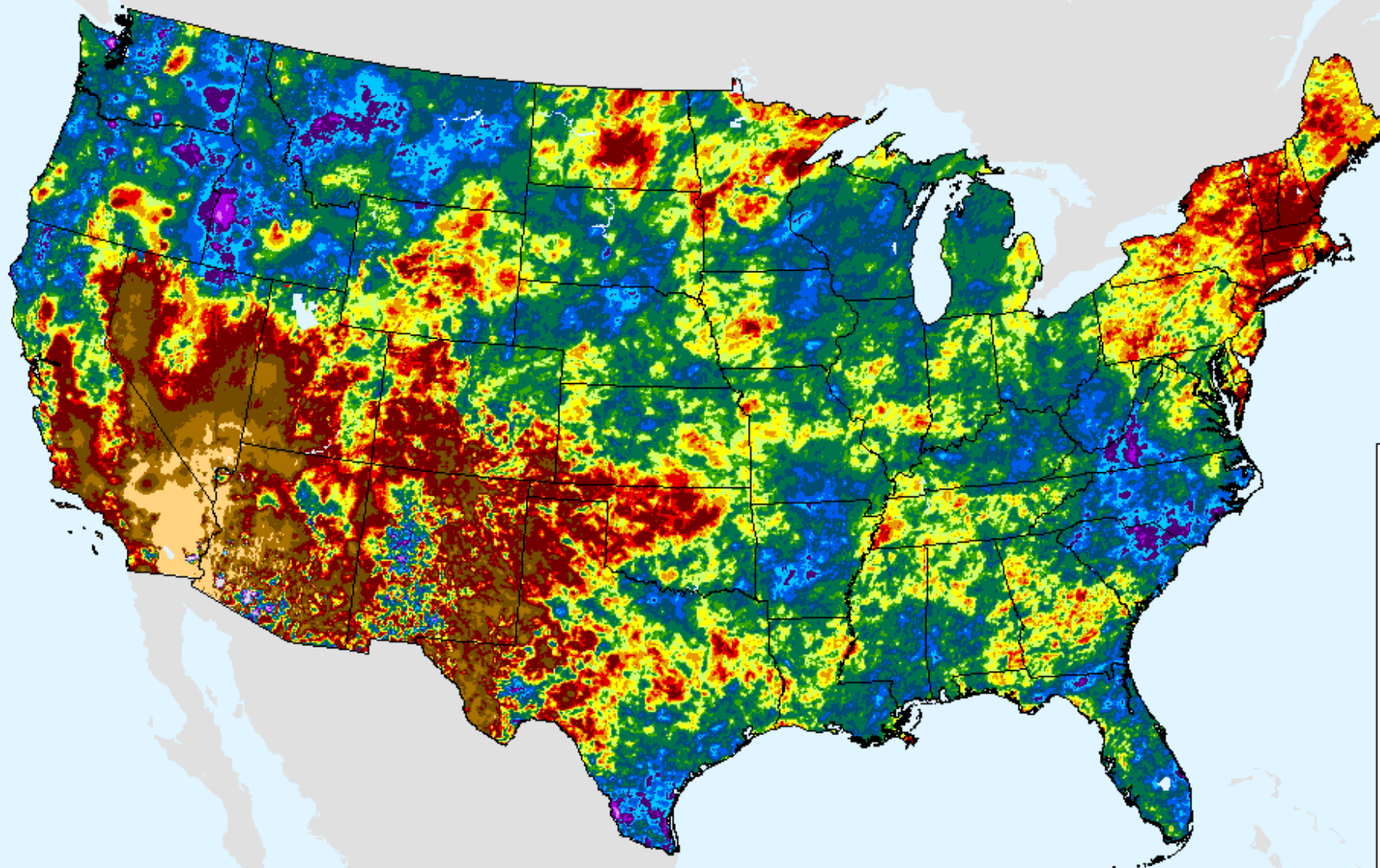

Percent

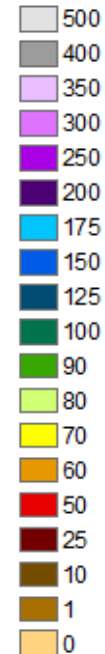

AHPS 90-Day Precip Departure

As of: Wednesday, July 1, 2020

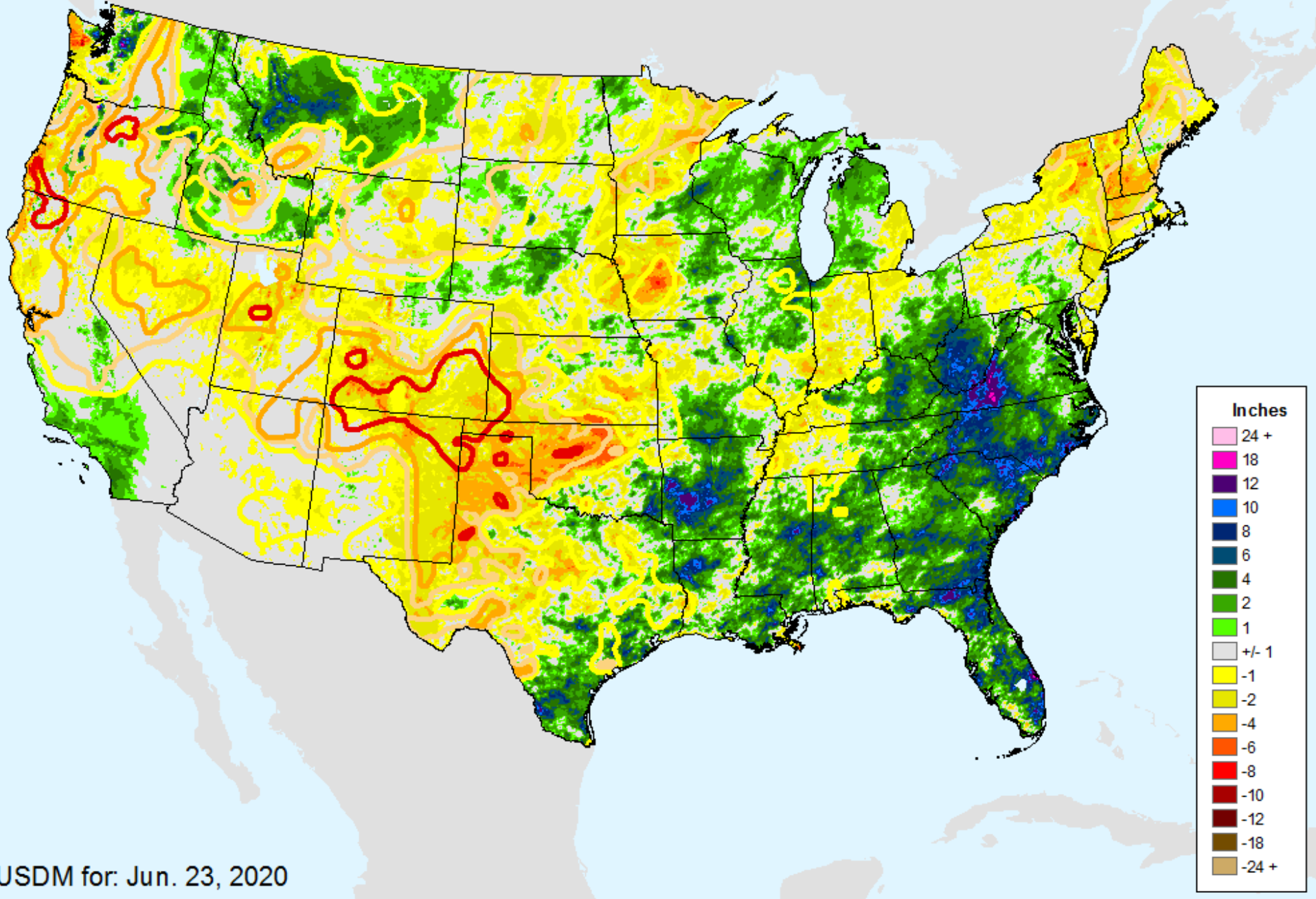

USDM for: Jun. 23, 2020

AHPS 90-Day Precip Departure

As of: Wednesday, July 1, 2020

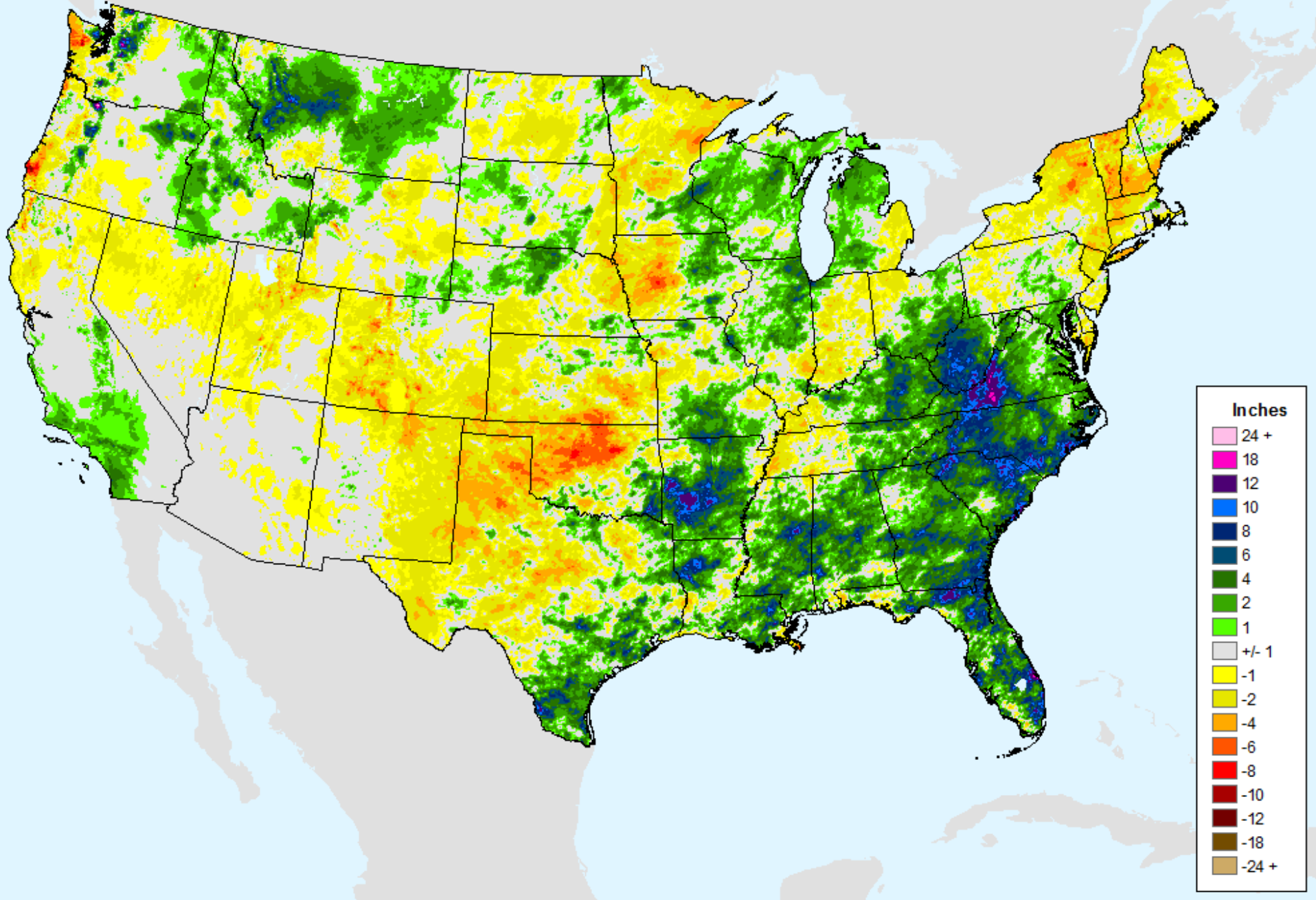

AHPS 90-Day Pct of Normal Pcp

As of: Wednesday, July 1, 2020

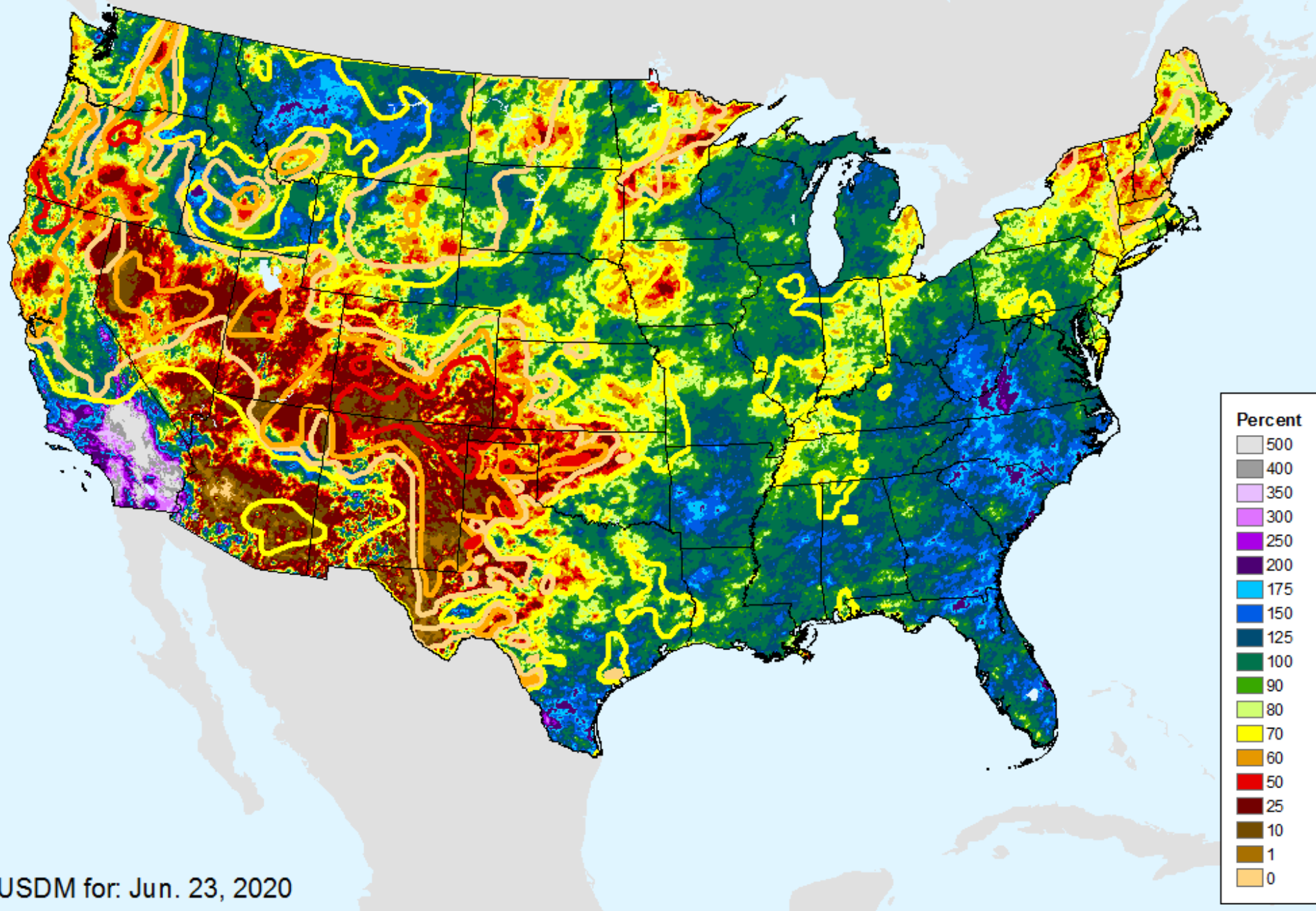

AHPS 90-Day Pct of Normal Pcp

As of: Wednesday, July 1, 2020

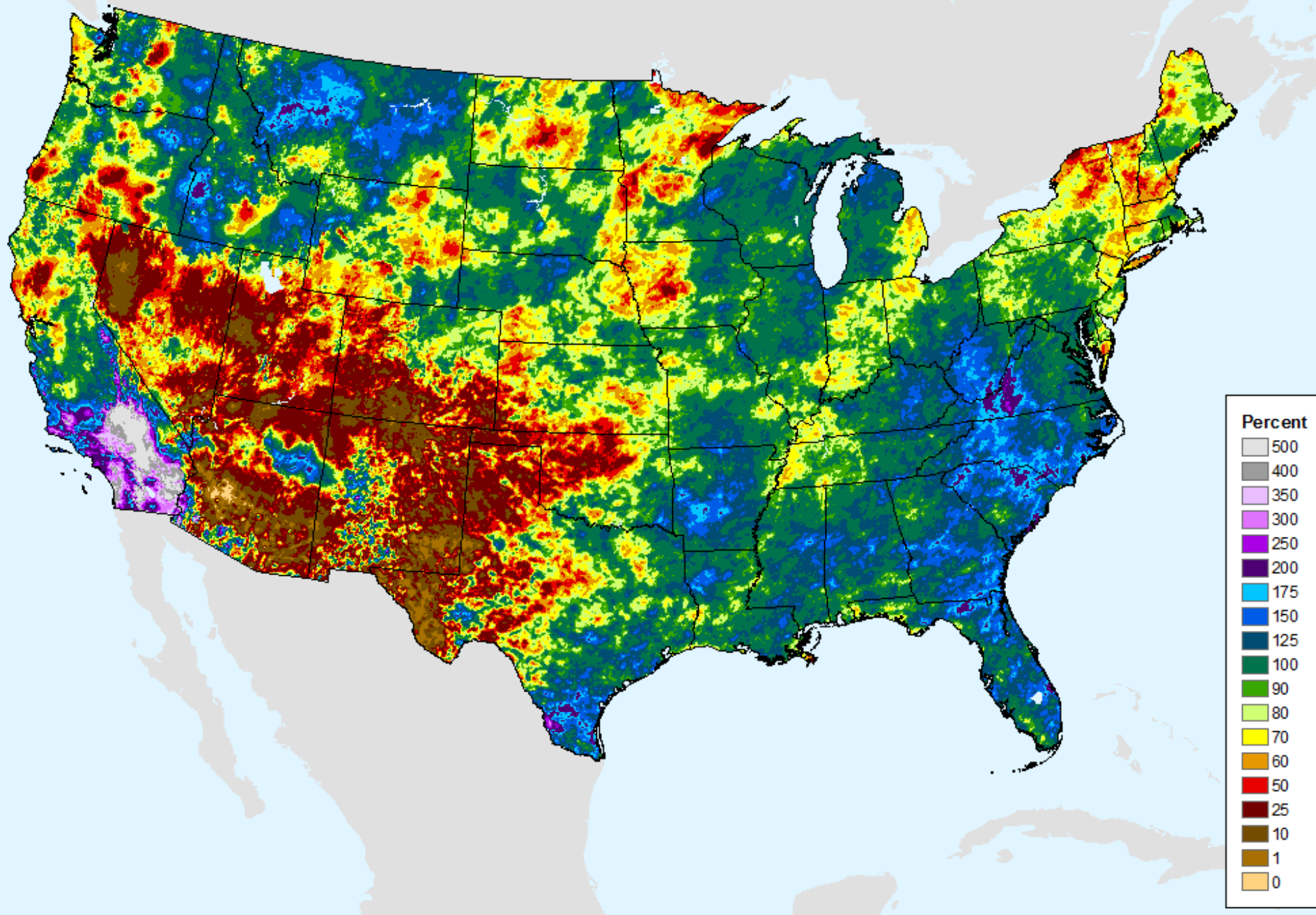

AHPS 180-Day Precip Departure

As of: Wednesday, July 1, 2020

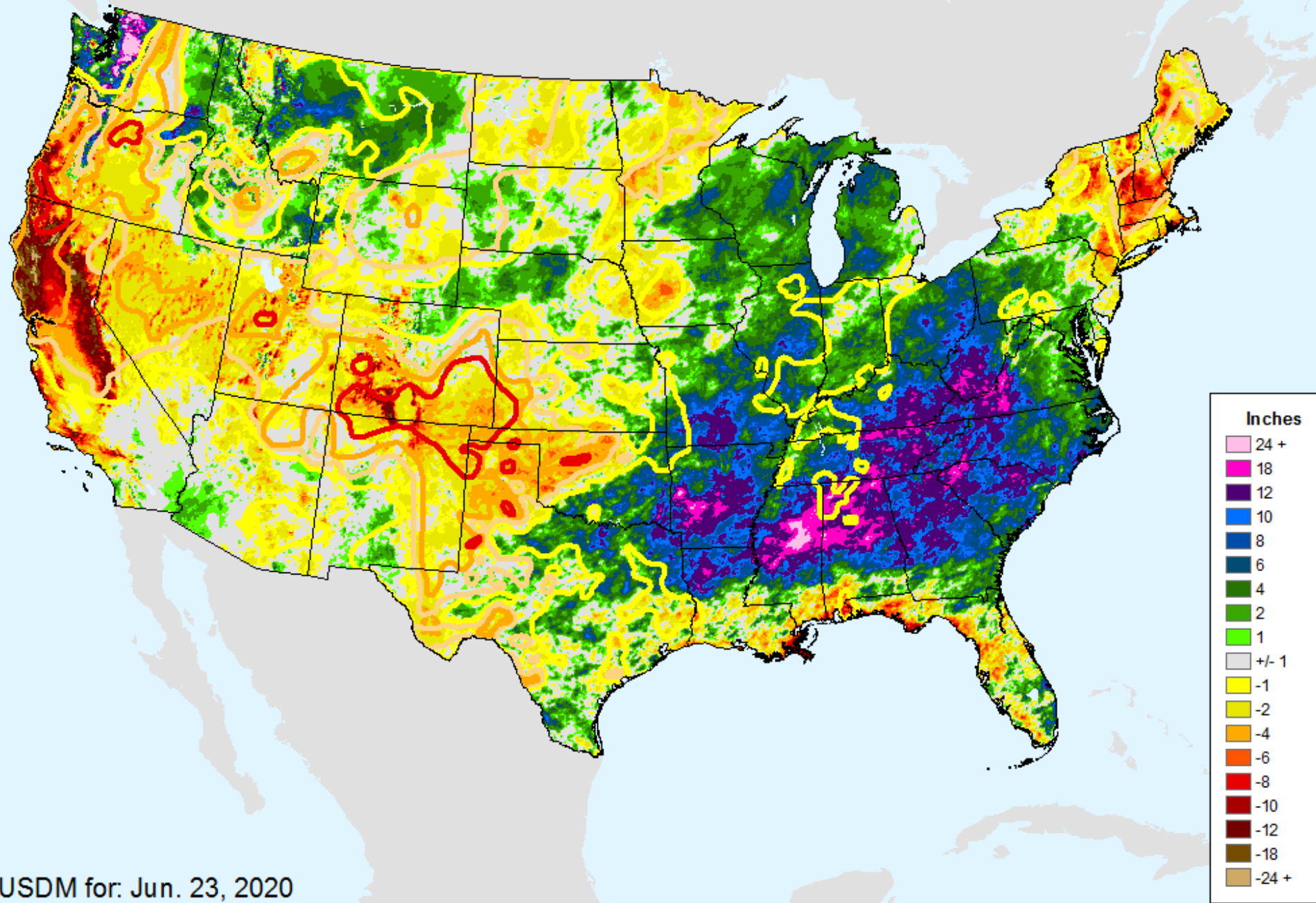

USDM for: Jun. 23, 2020

AHPS 180-Day Precip Departure

As of: Wednesday, July 1, 2020

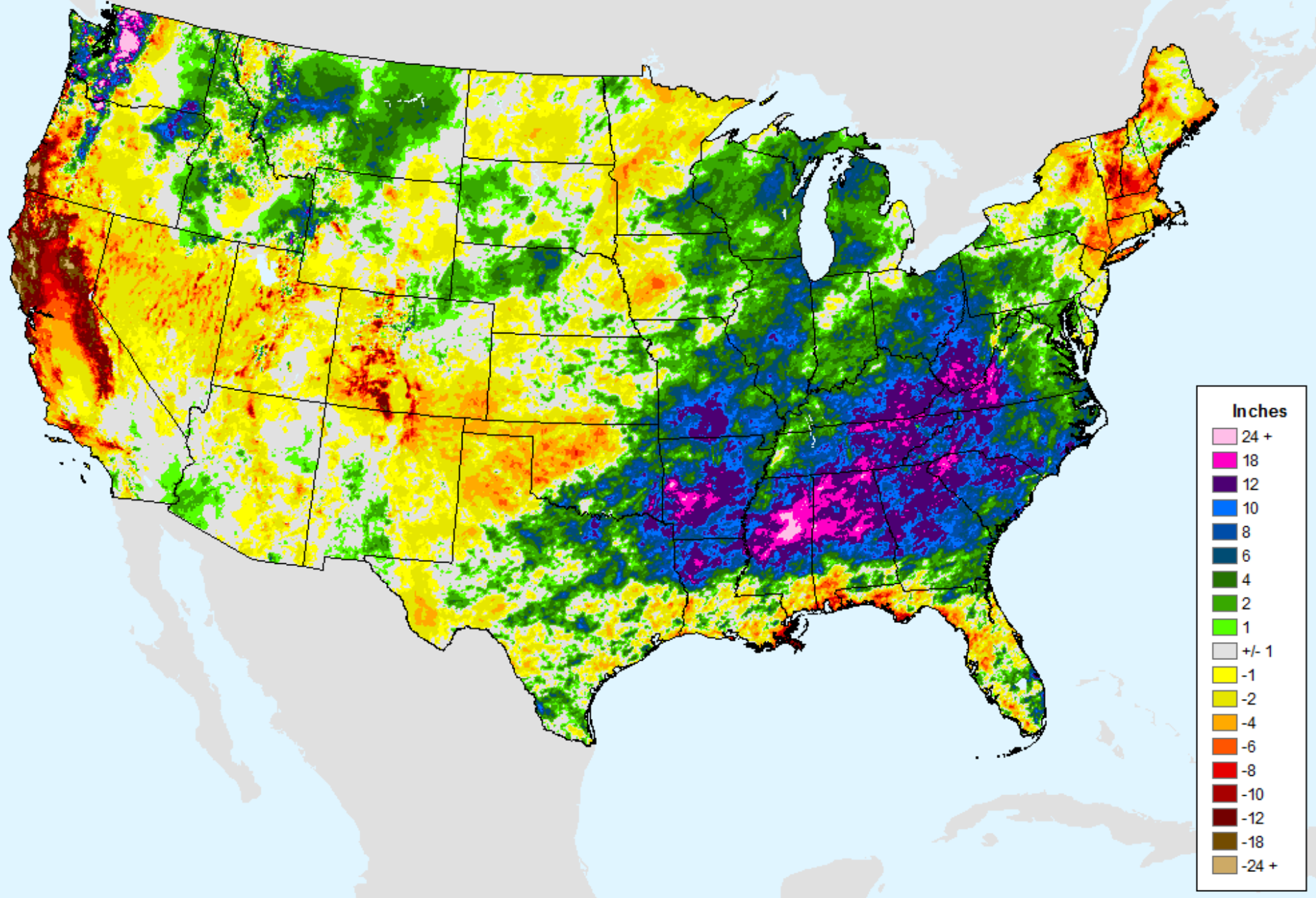

AHPS 180-Day Pct of Normal Pcp

As of: Wednesday, July 1, 2020

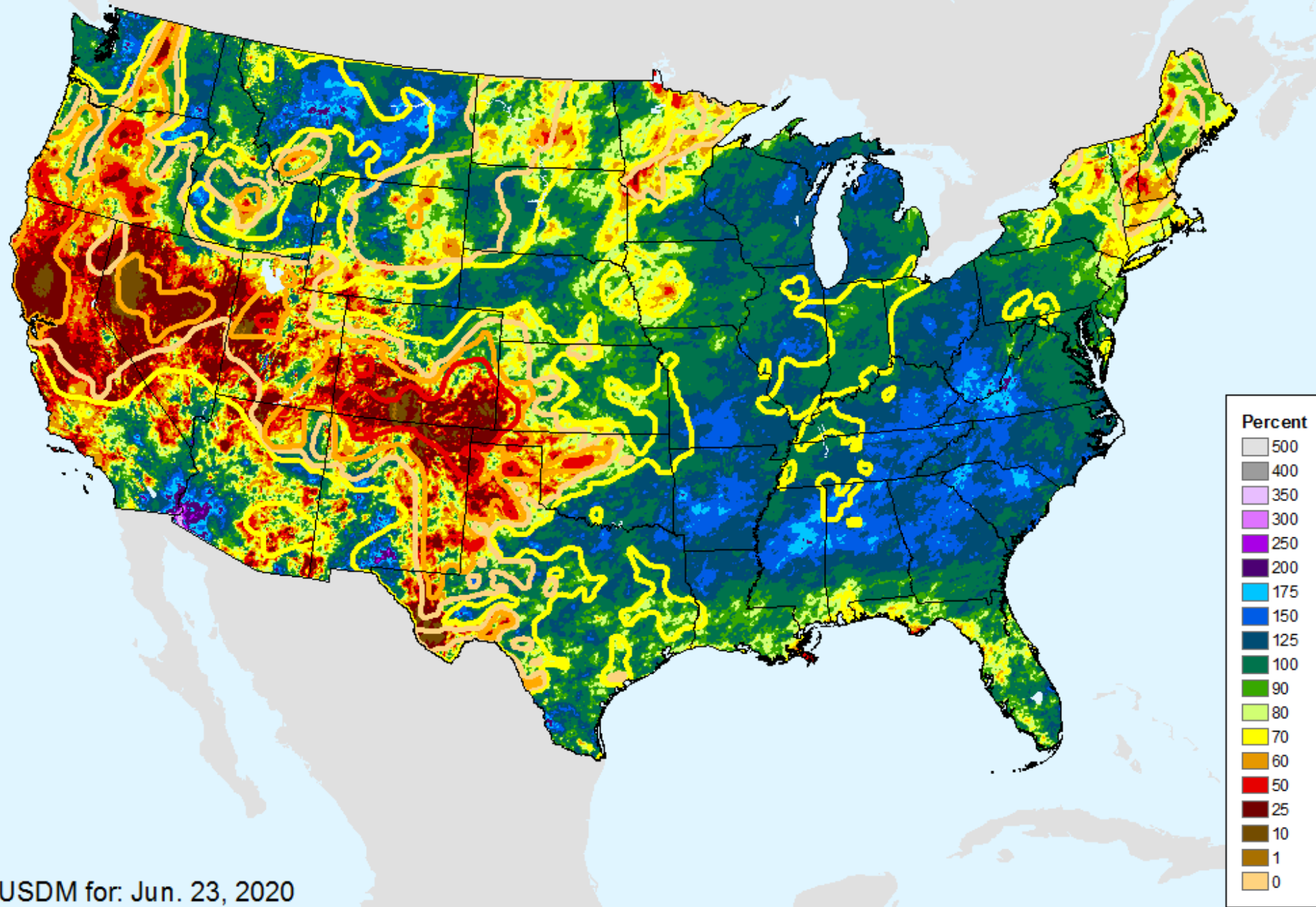

USDM for: Jun. 23, 2020

AHPS 180-Day Pct of Normal Pcp

As of: Wednesday, July 1, 2020

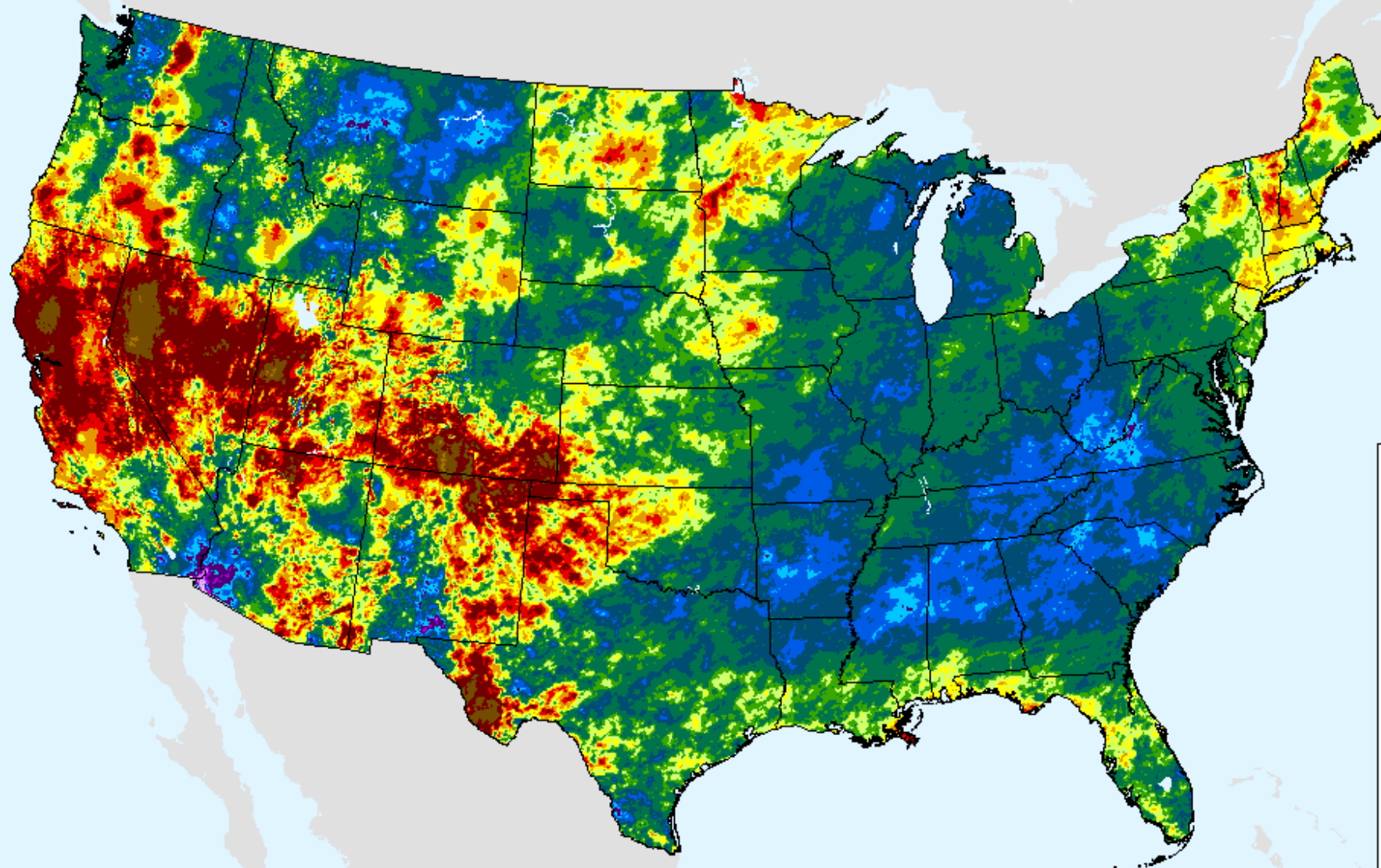

Percent

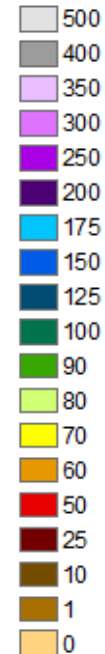

AHPS Water-Year Precip Departure

As of: Wednesday, July 1, 2020

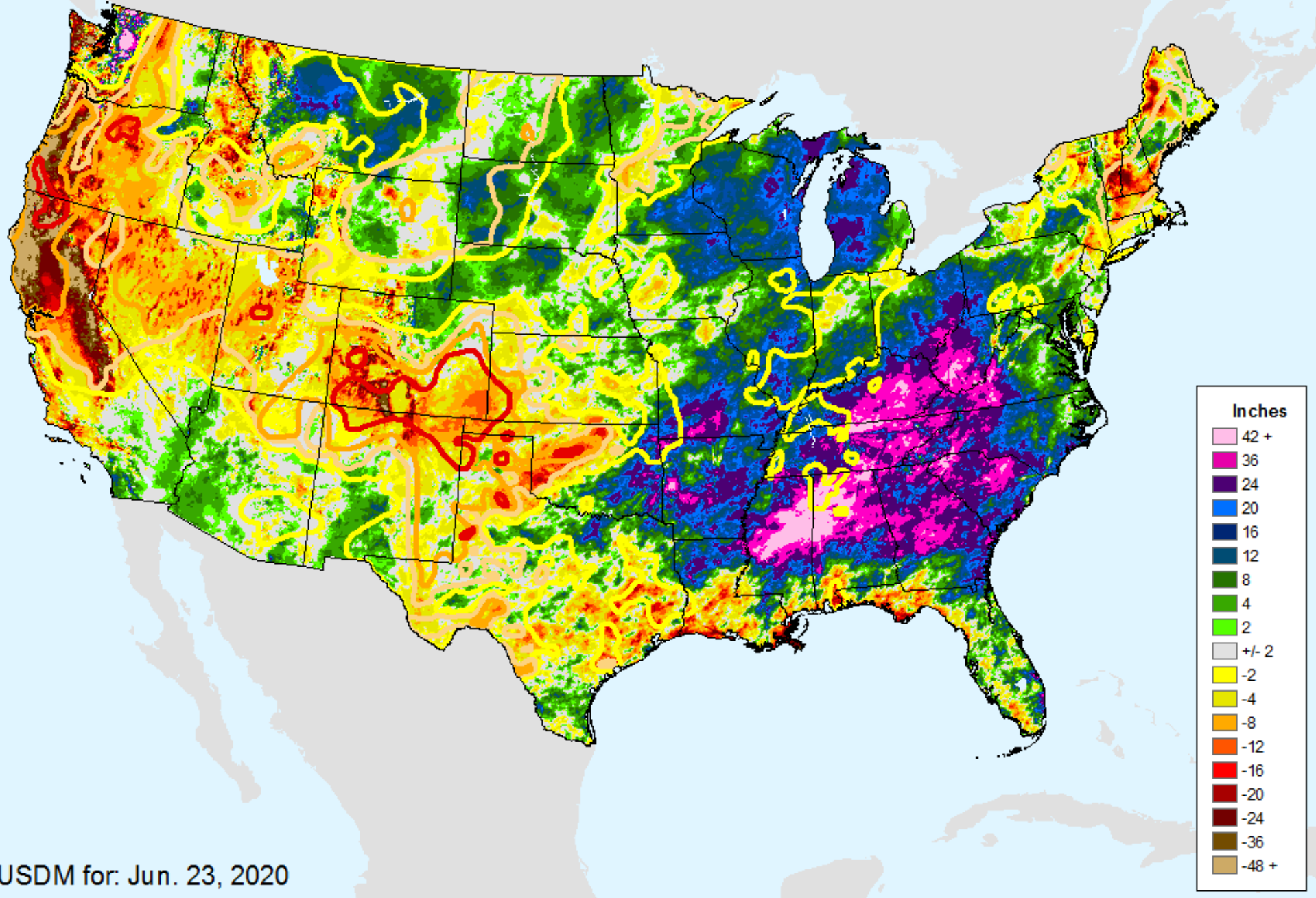

USDM for: Jun. 23, 2020

AHPS Water-Year Precip Departure

As of: Wednesday, July 1, 2020

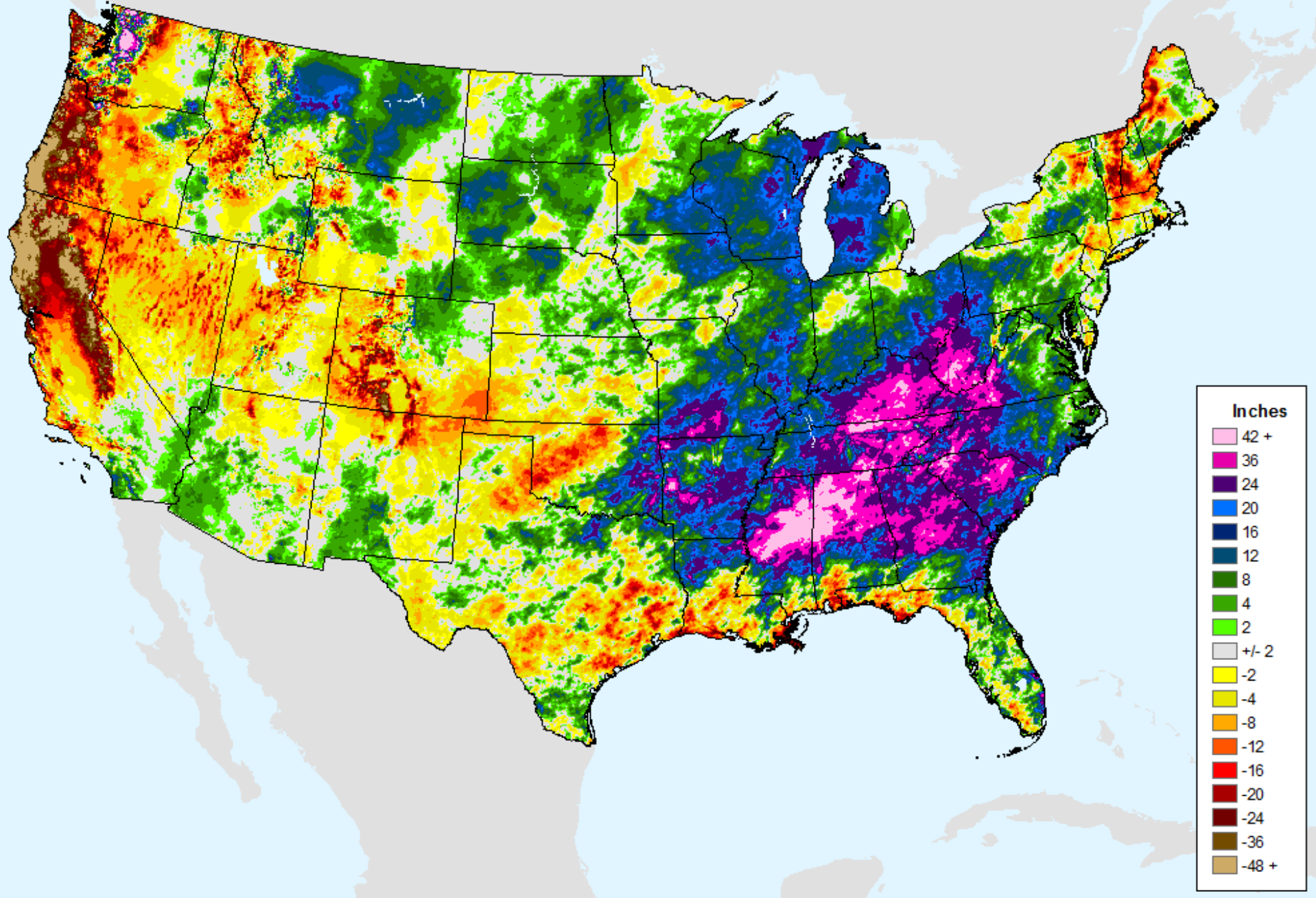

AHPS Water-Year Pct of Normal Pcp

As of: Wednesday, July 1, 2020

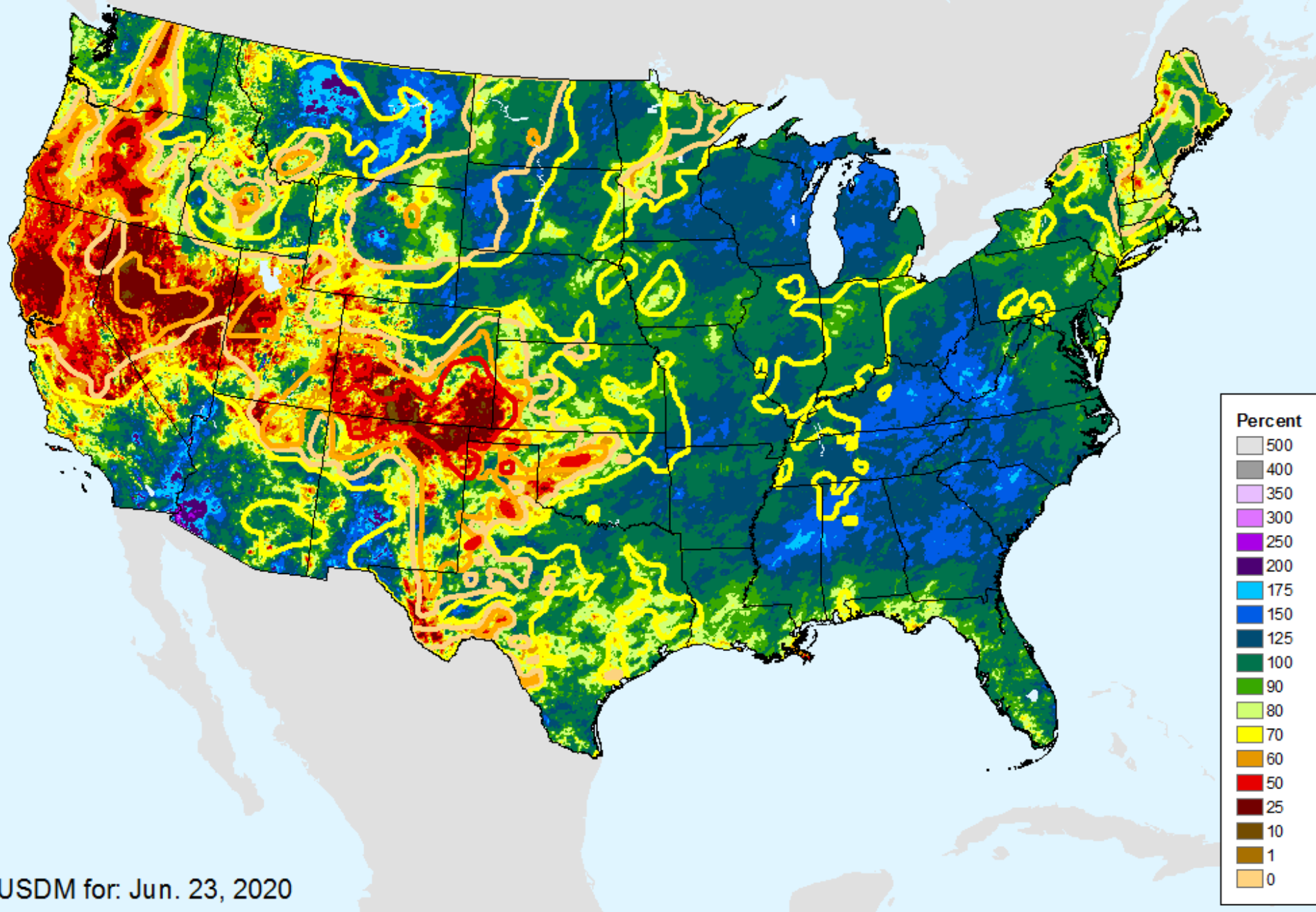

USDM for: Jun. 23, 2020

AHPS Water-Year Pct of Normal Pcp

As of: Wednesday, July 1, 2020

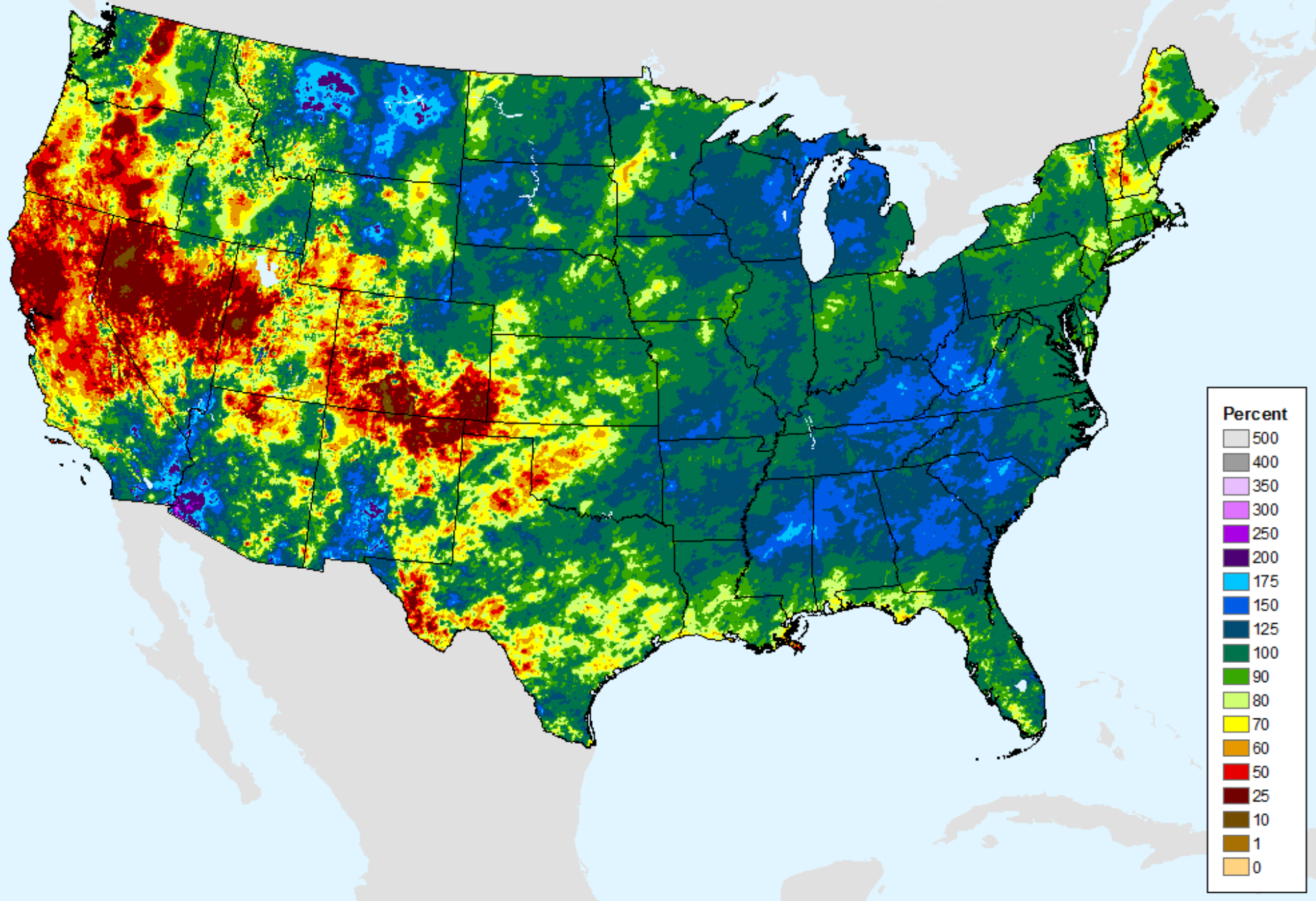

USGS 7-Day Avg Streamflow

As of: Wednesday, July 1, 2020

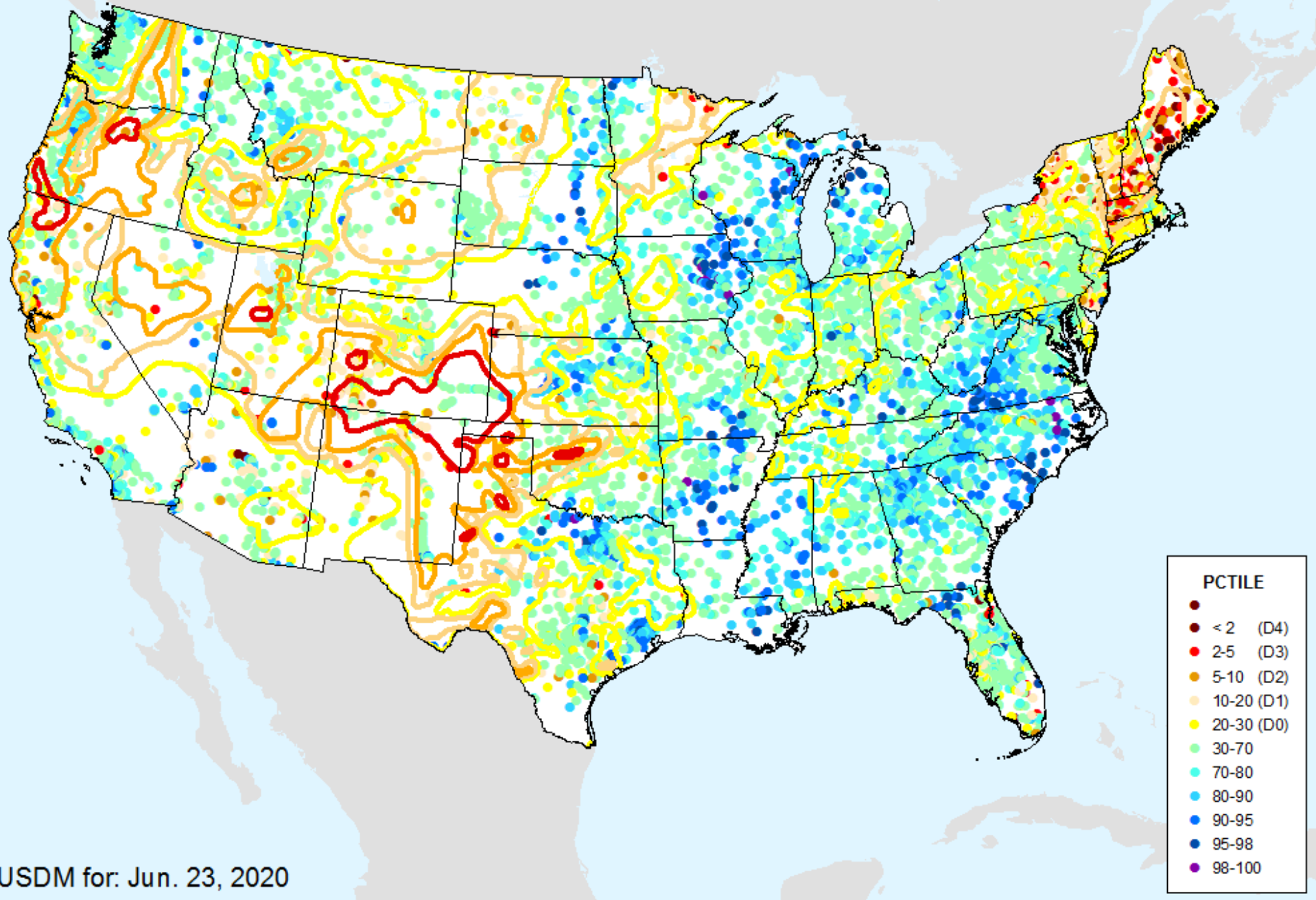

USGS 7-Day Avg Streamflow

As of: Wednesday, July 1, 2020

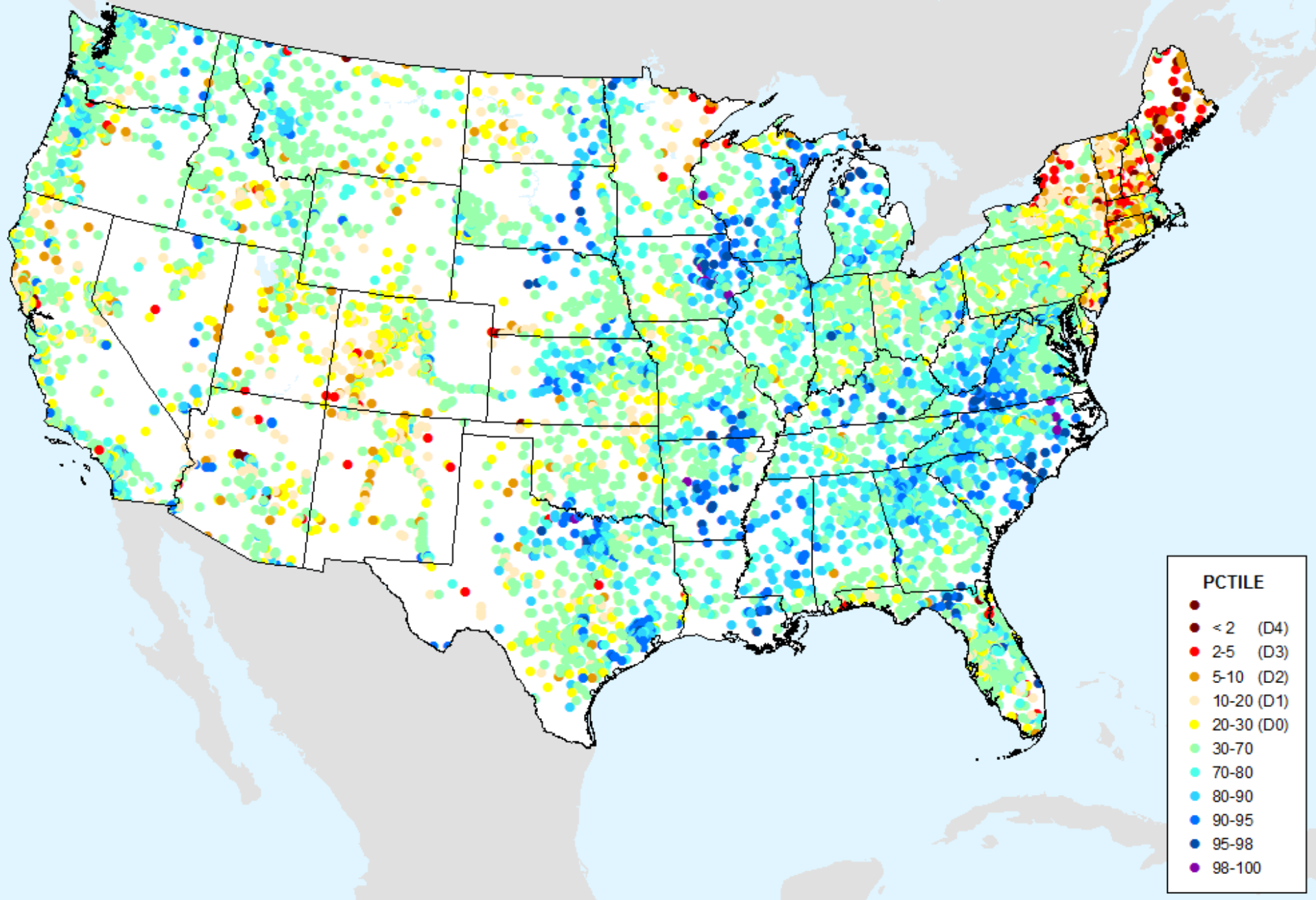

USGS 28-Day Avg Streamflow

As of: Wednesday, July 1, 2020

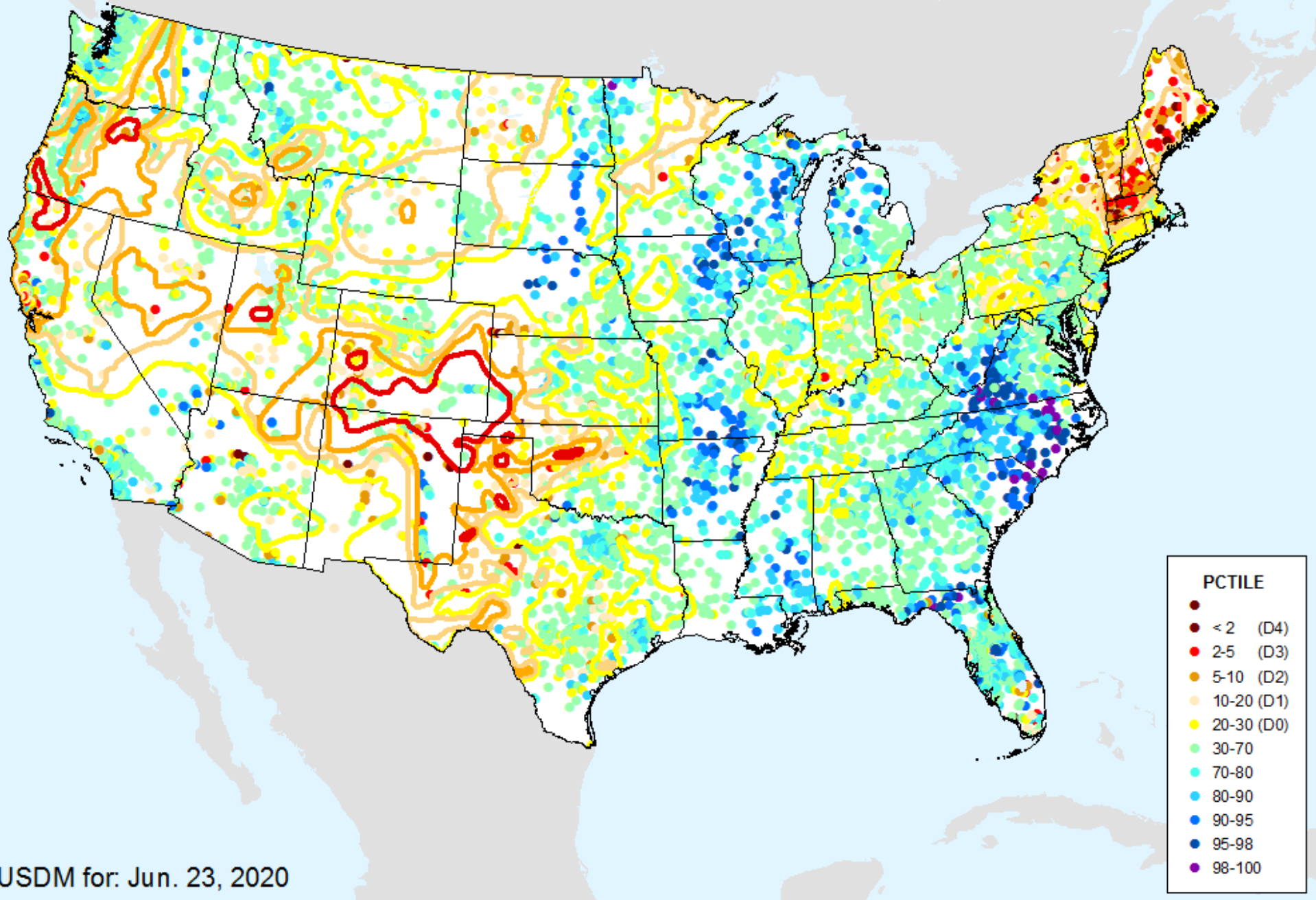

USGS 28-Day Avg Streamflow

As of: Wednesday, July 1, 2020

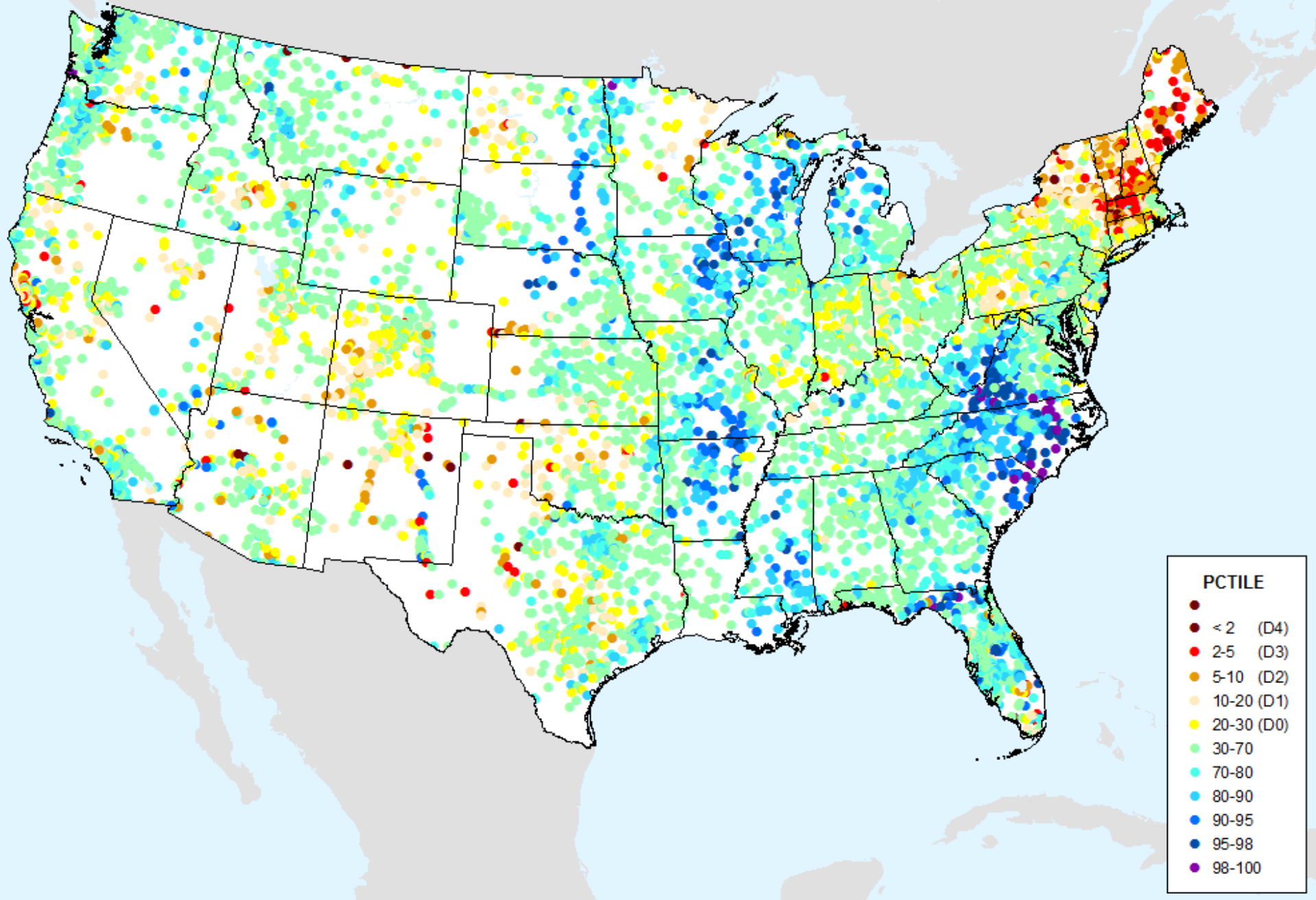

NLDAS Top 1m Soil Moisture

As of: Wednesday, July 1, 2020

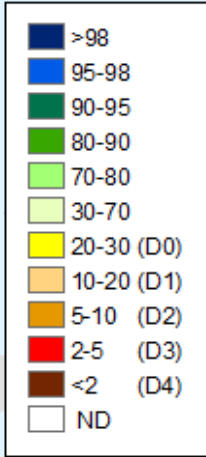
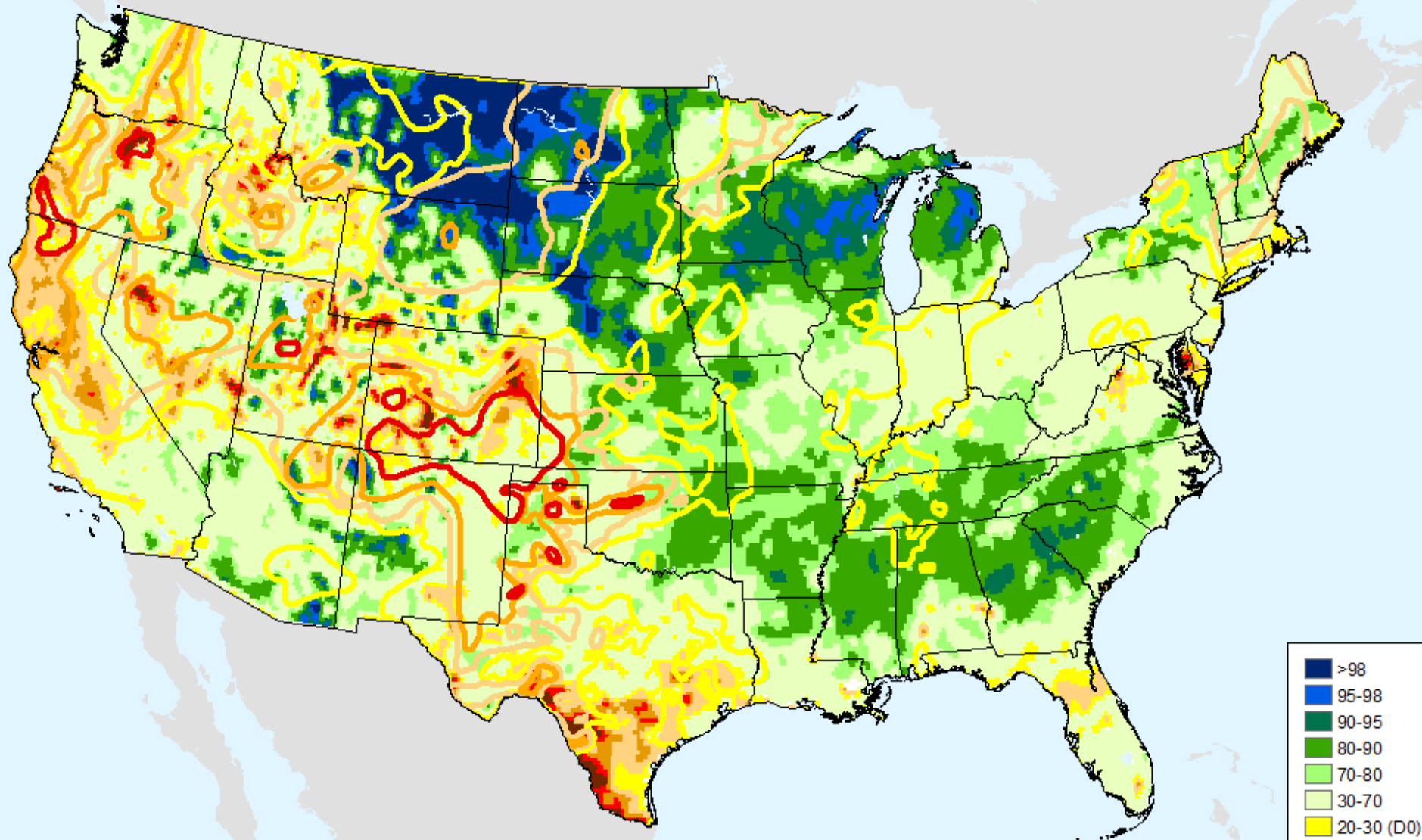

USDM for: Jun. 23, 2020

NLDAS Top 1m Soil Moisture

As of: Wednesday, July 1, 2020

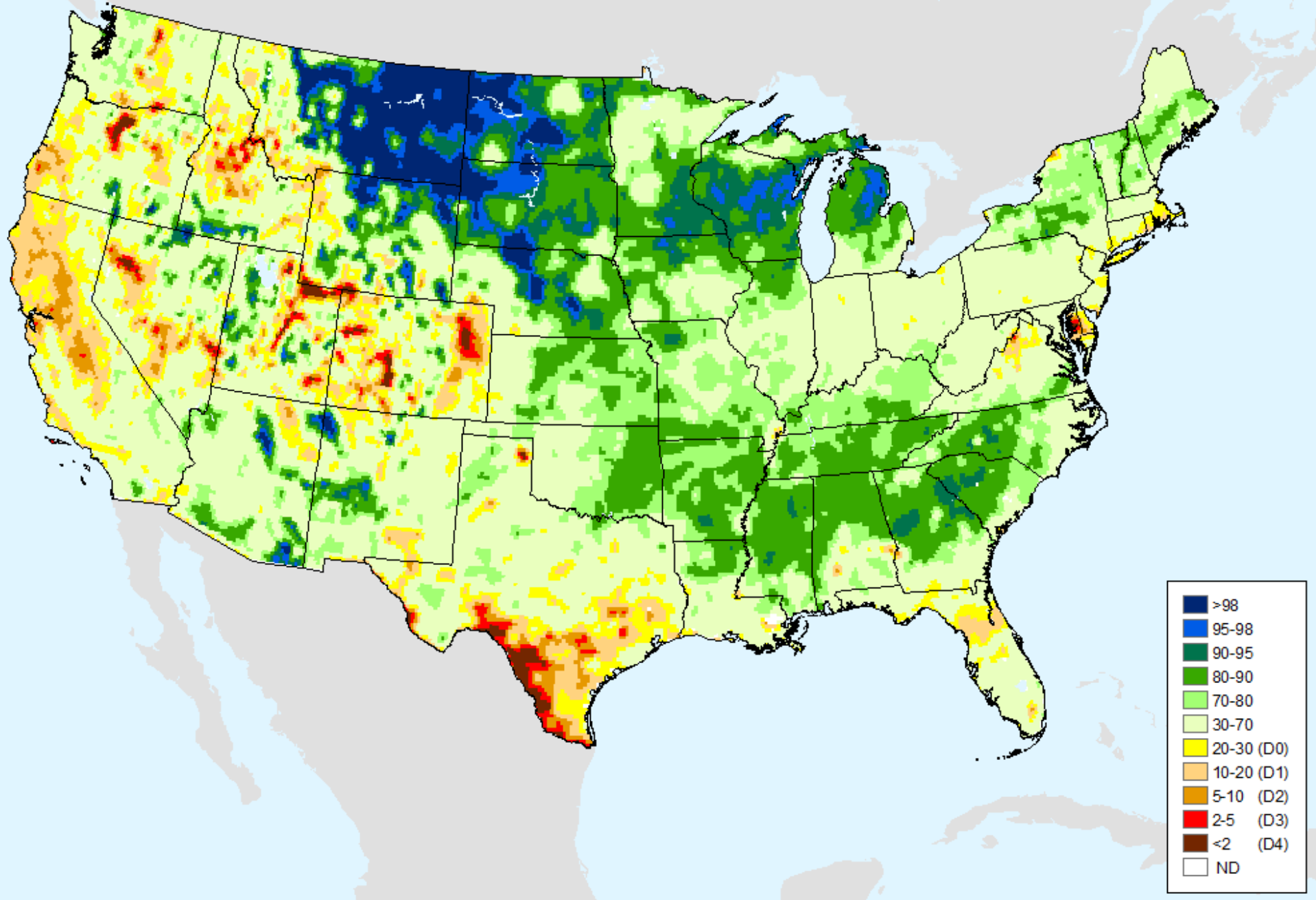

NLDAS Total Column Soil Moisture

As of: Wednesday, July 1, 2020

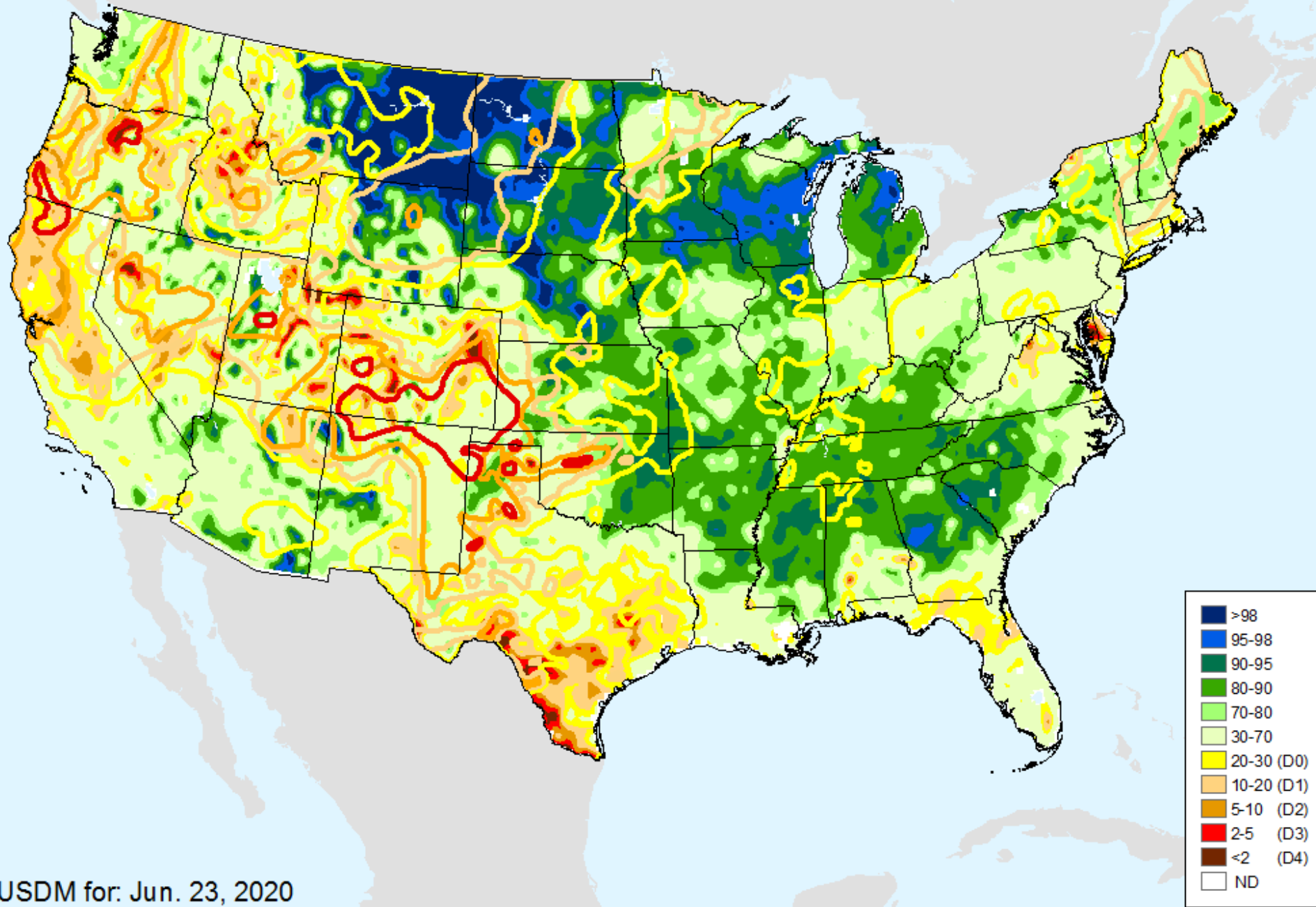

NLDAS Total Column Soil Moisture

As of: Wednesday, July 1, 2020

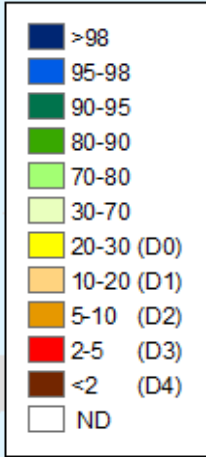
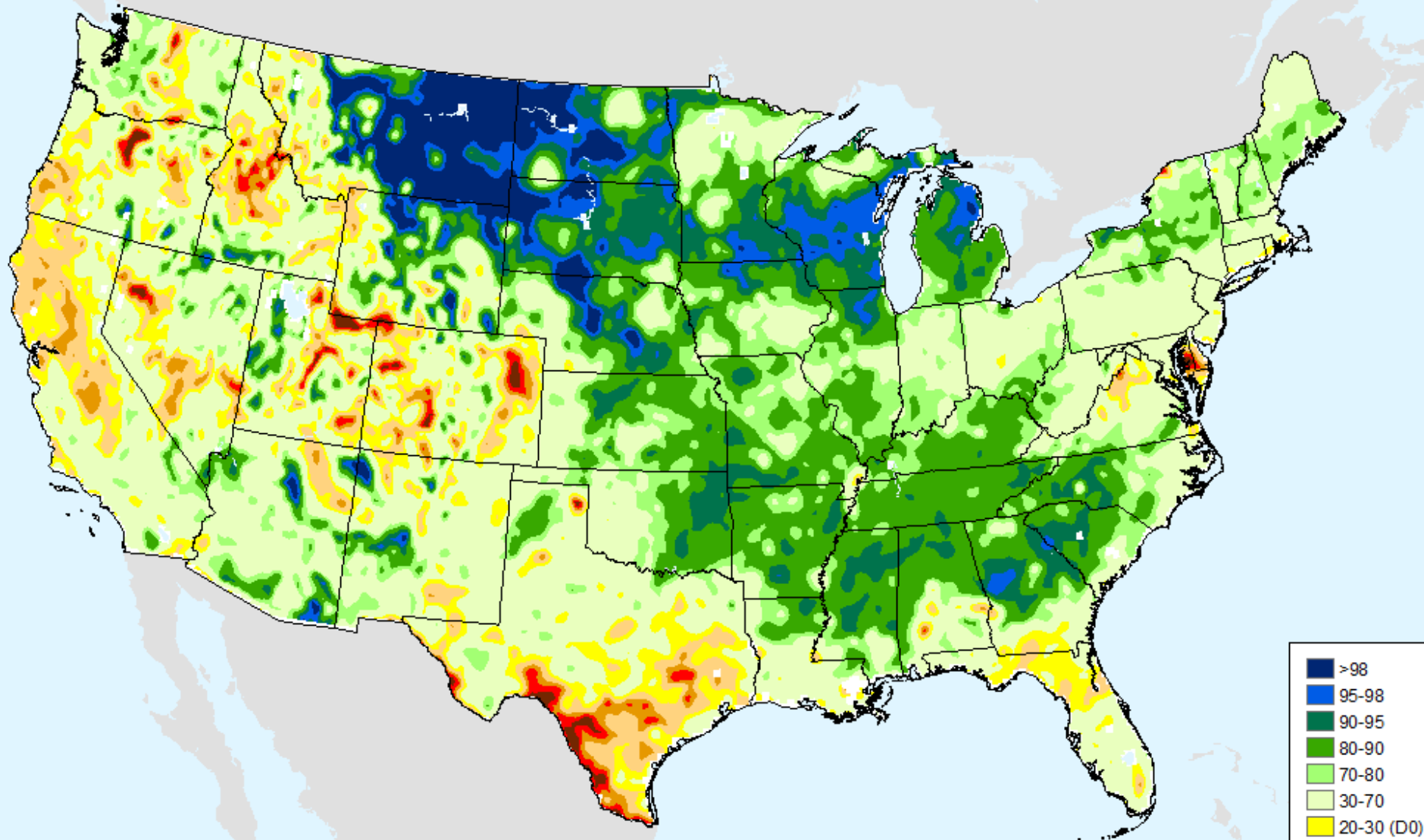

HPRCC 1-month SPI

As of: Wednesday, July 1, 2020

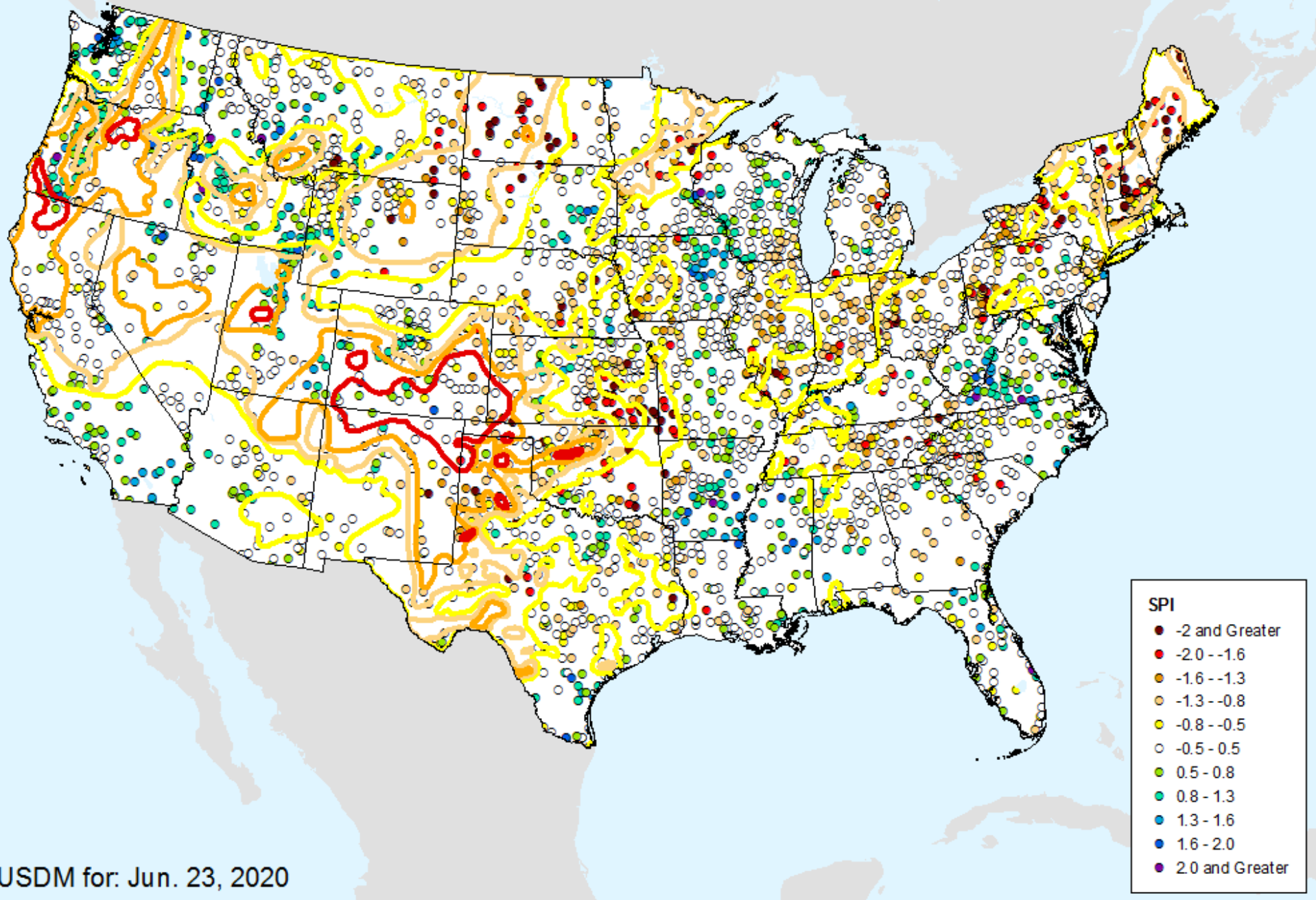

USDM for: Jun. 23, 2020

HPRCC 1-month SPI

As of: Wednesday, July 1, 2020

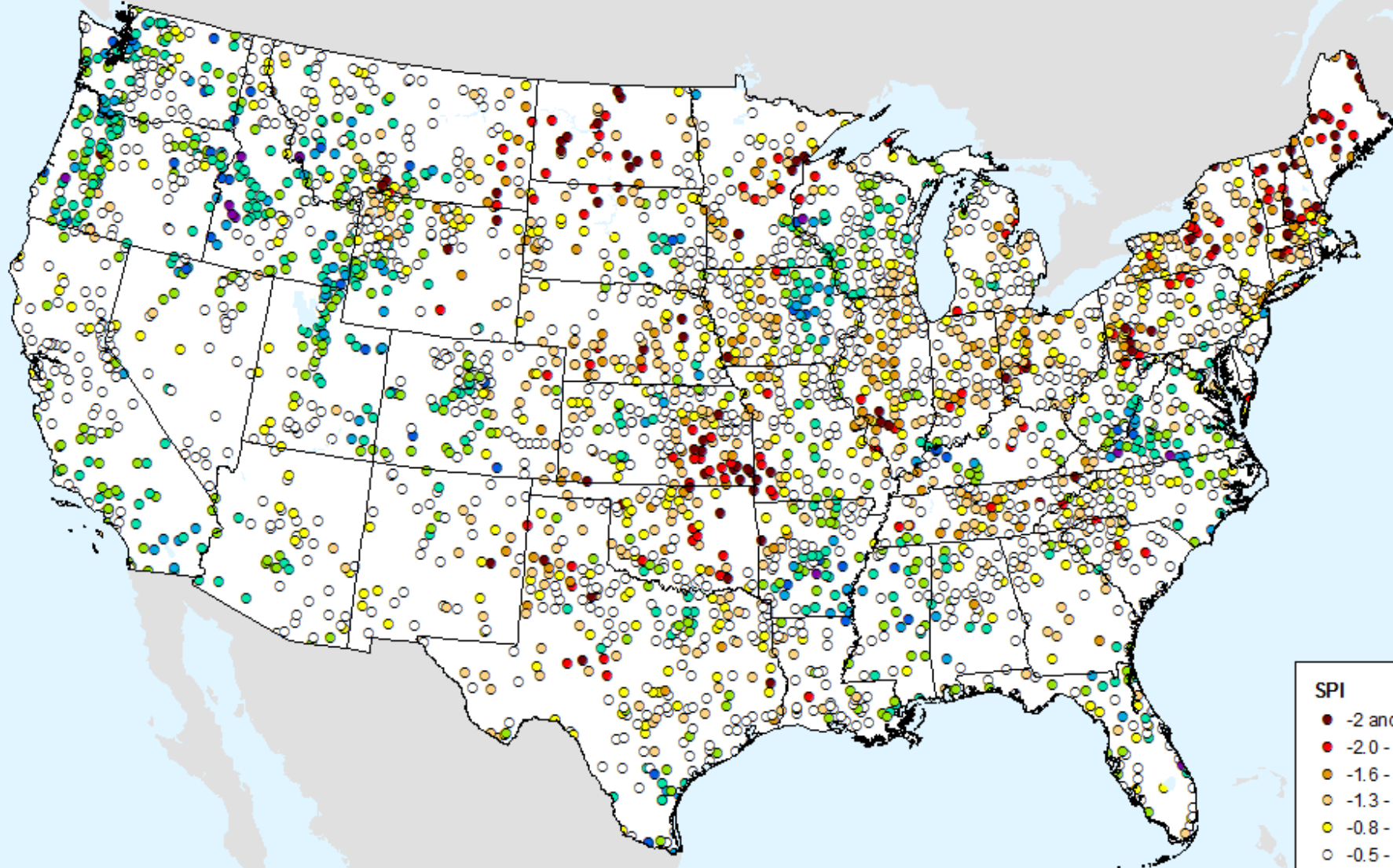

SPI

- -2 and Greater
- -2.0 -- -1.6
- -1.6 -- -1.3
- -1.3 -- -0.8
- -0.8 -- -0.5
- -0.5 - 0.5
- 0.5 - 0.8
- 0.8 - 1.3
- 1.3 - 1.6
- 1.6 - 2.0
- 2.0 and Greater

HPRCC 2-month SPI

As of: Wednesday, July 1, 2020

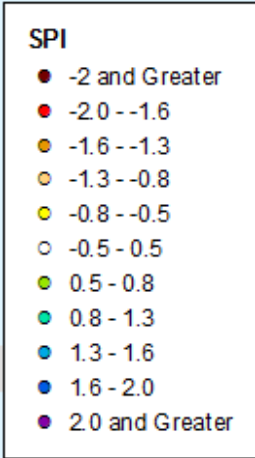
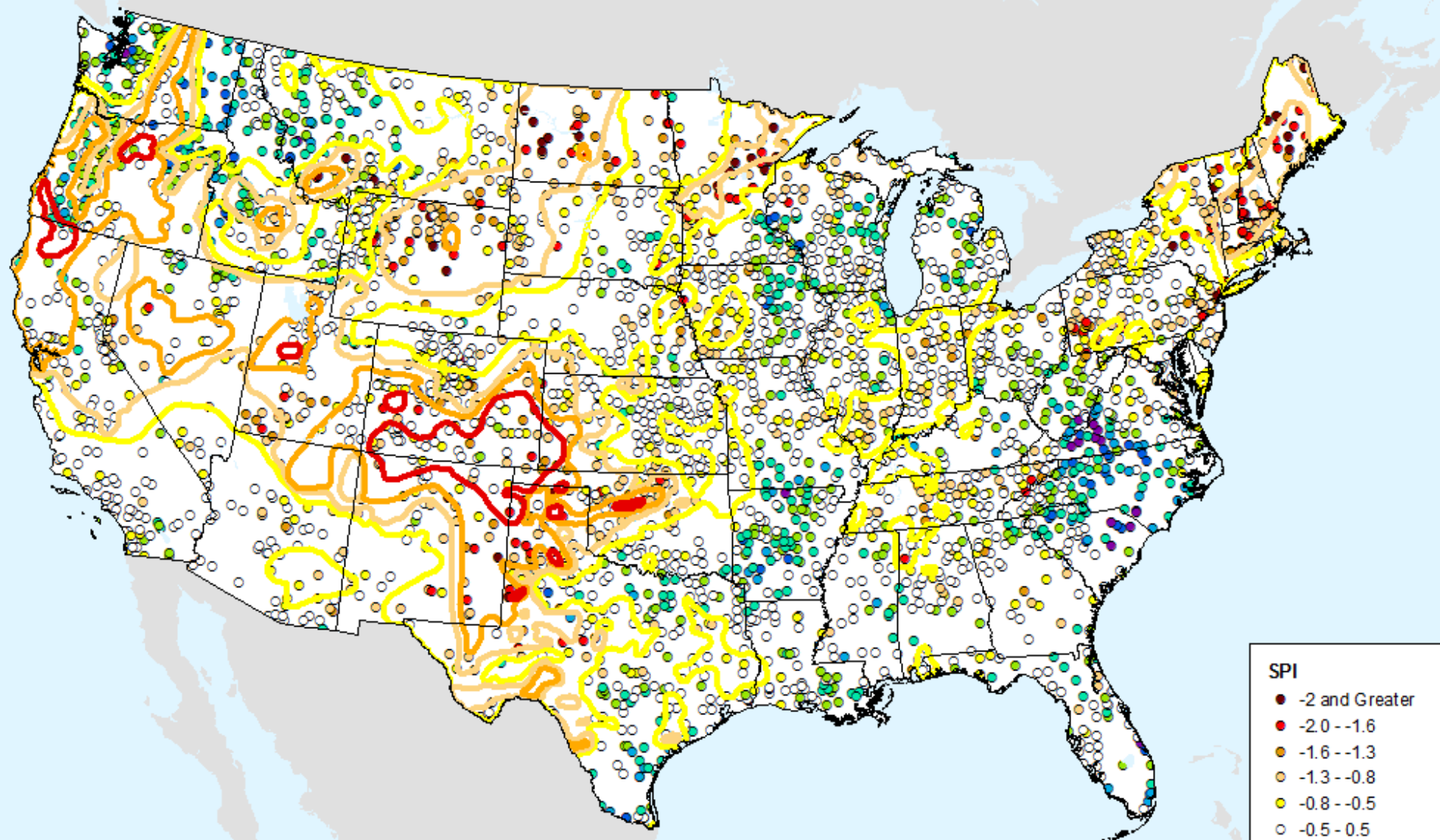

USDM for: Jun. 23, 2020

HPRCC 2-month SPI

As of: Wednesday, July 1, 2020

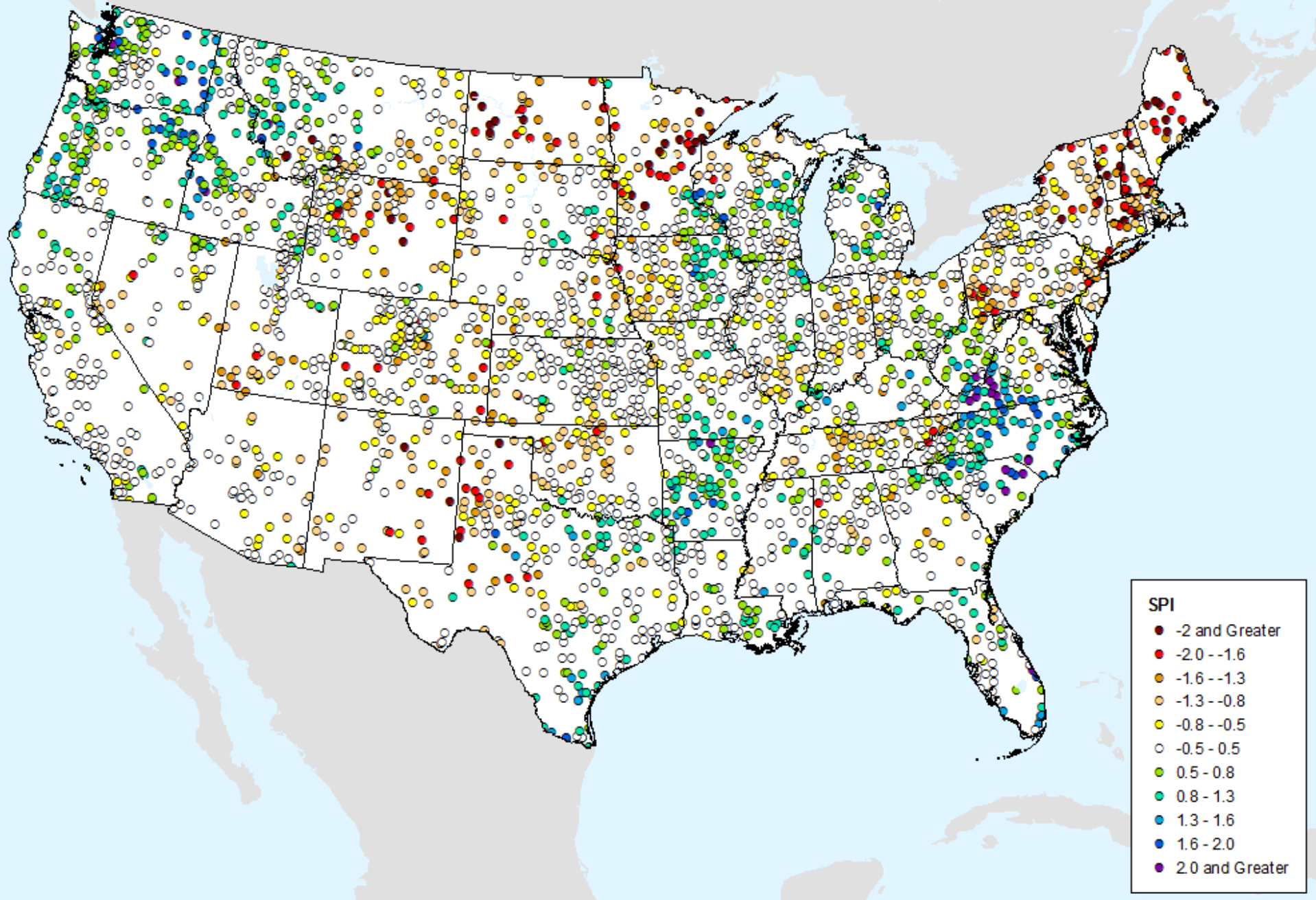

HPRCC 3-month SPI

As of: Wednesday, July 1, 2020

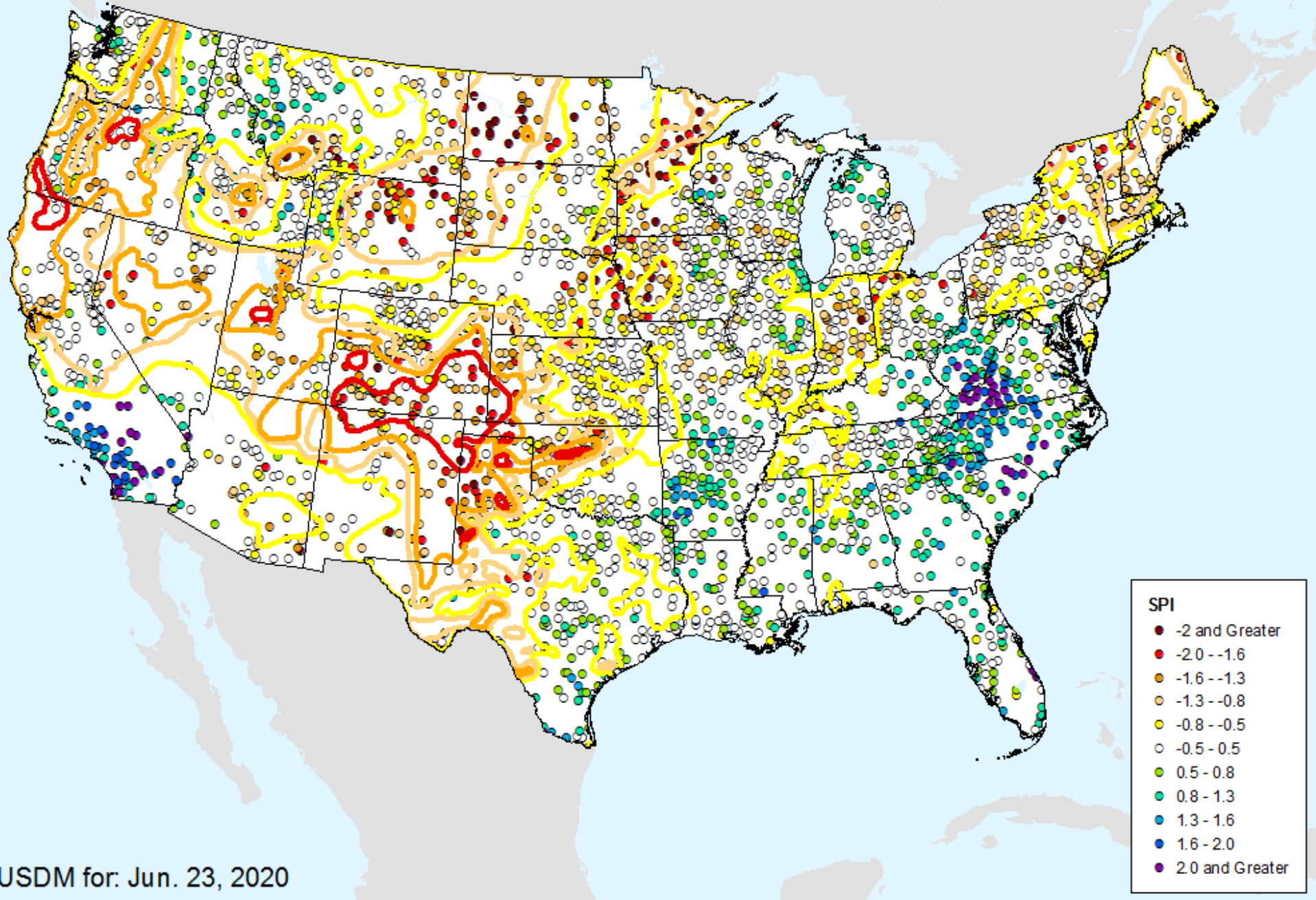

USDM for: Jun. 23, 2020

HPRCC 3-month SPI

As of: Wednesday, July 1, 2020

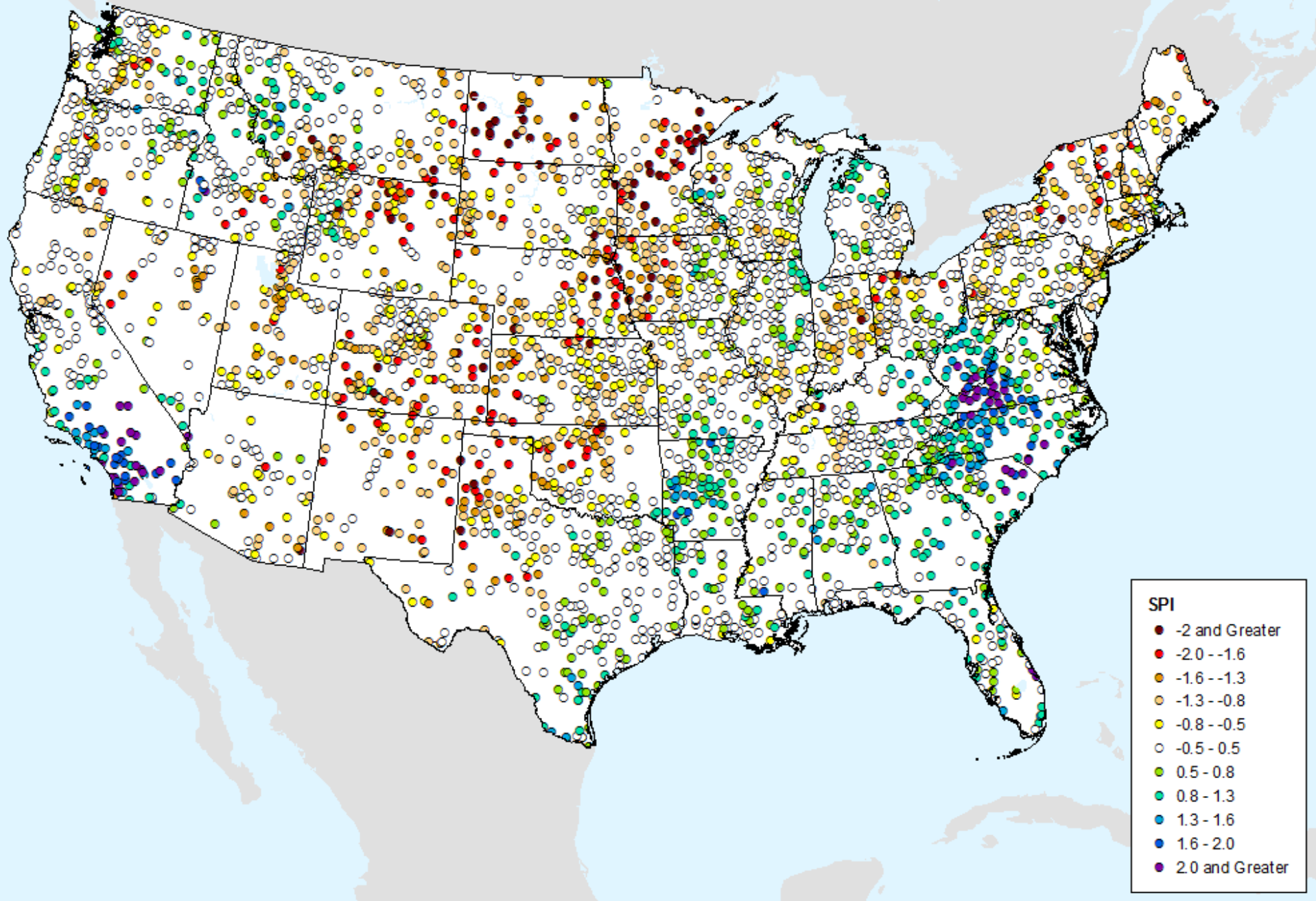

HPRCC 4-month SPI

As of: Wednesday, July 1, 2020

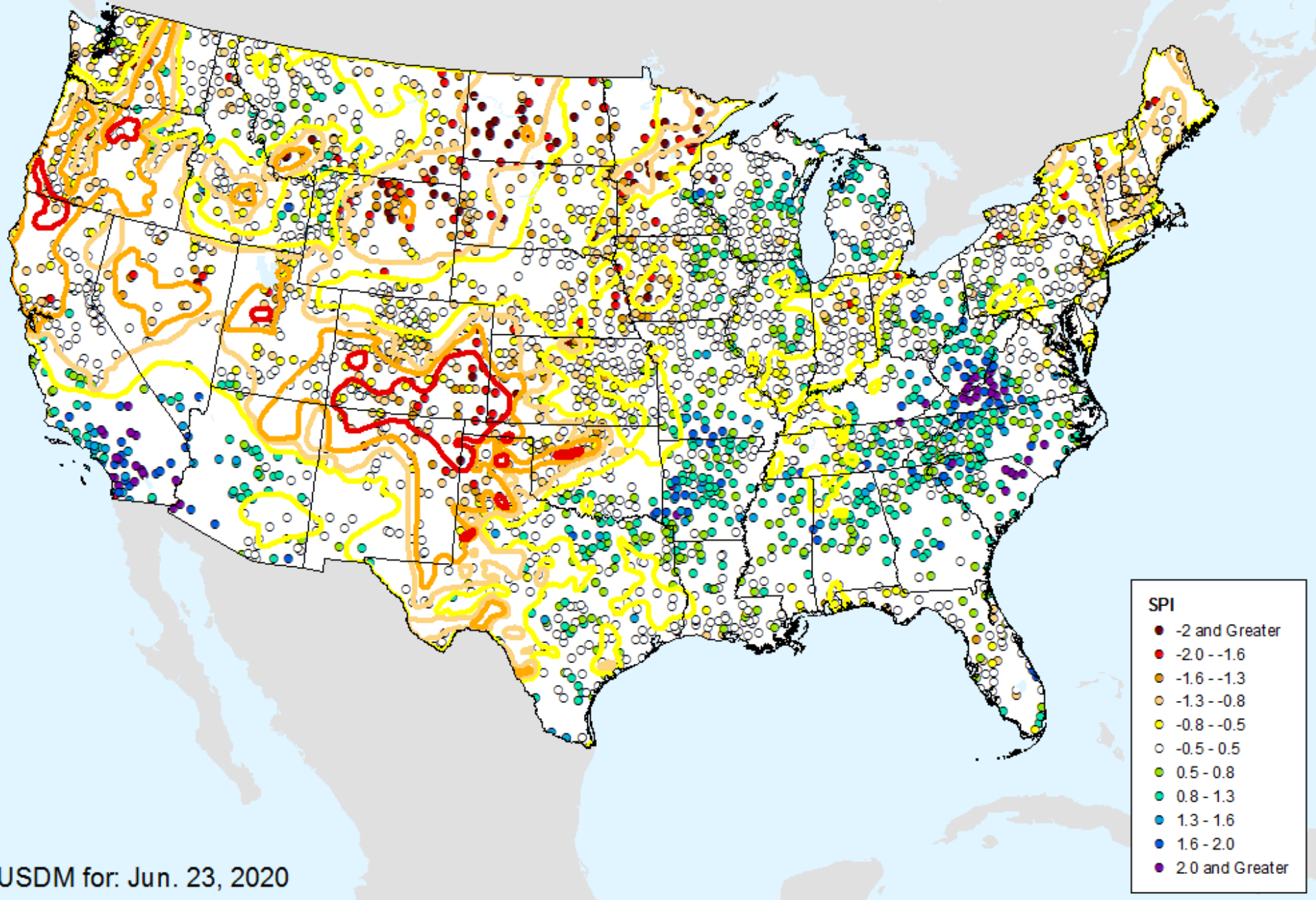

USDM for: Jun. 23, 2020

HPRCC 4-month SPI

As of: Wednesday, July 1, 2020

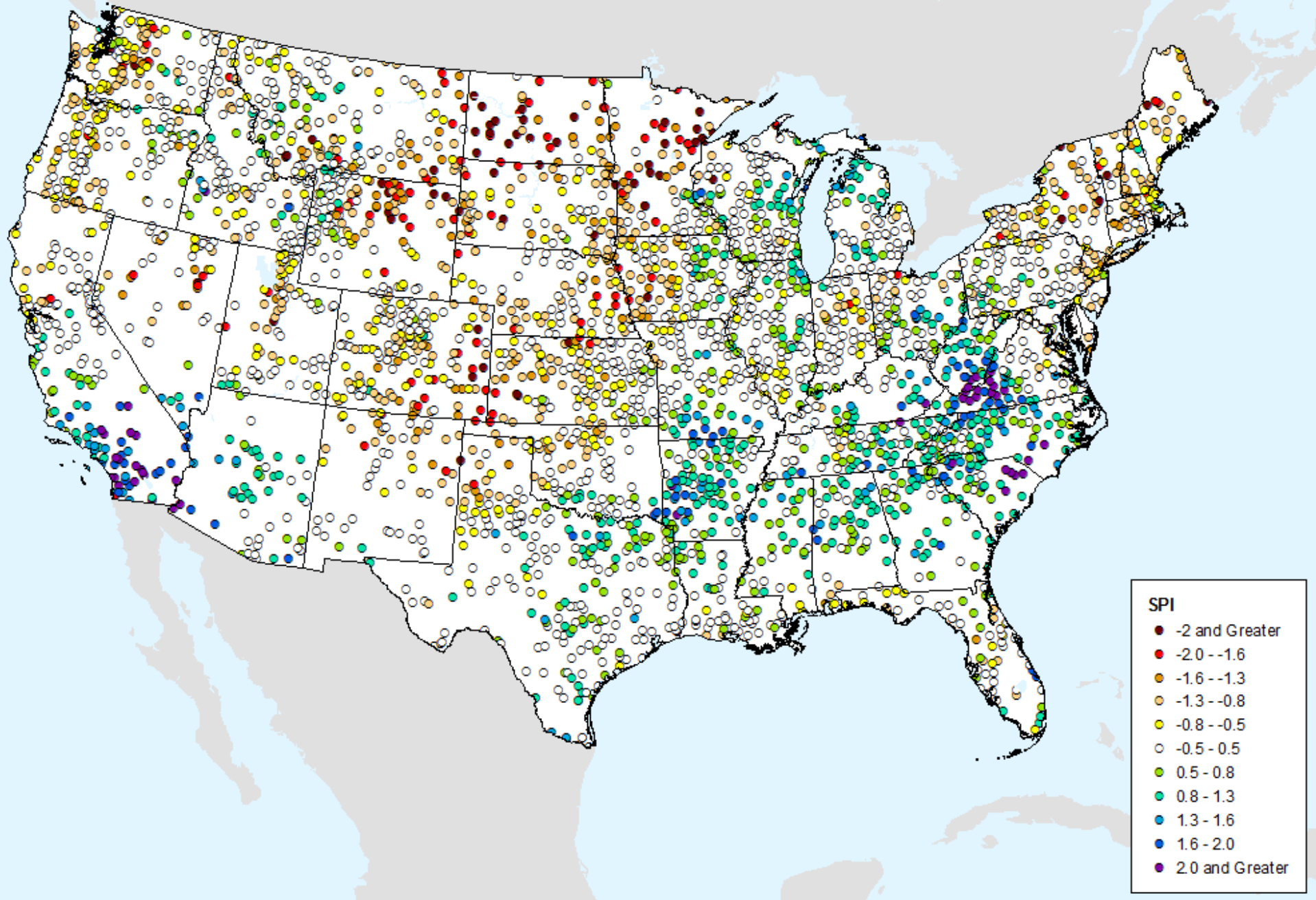

HPRCC 6-month SPI

As of: Wednesday, July 1, 2020

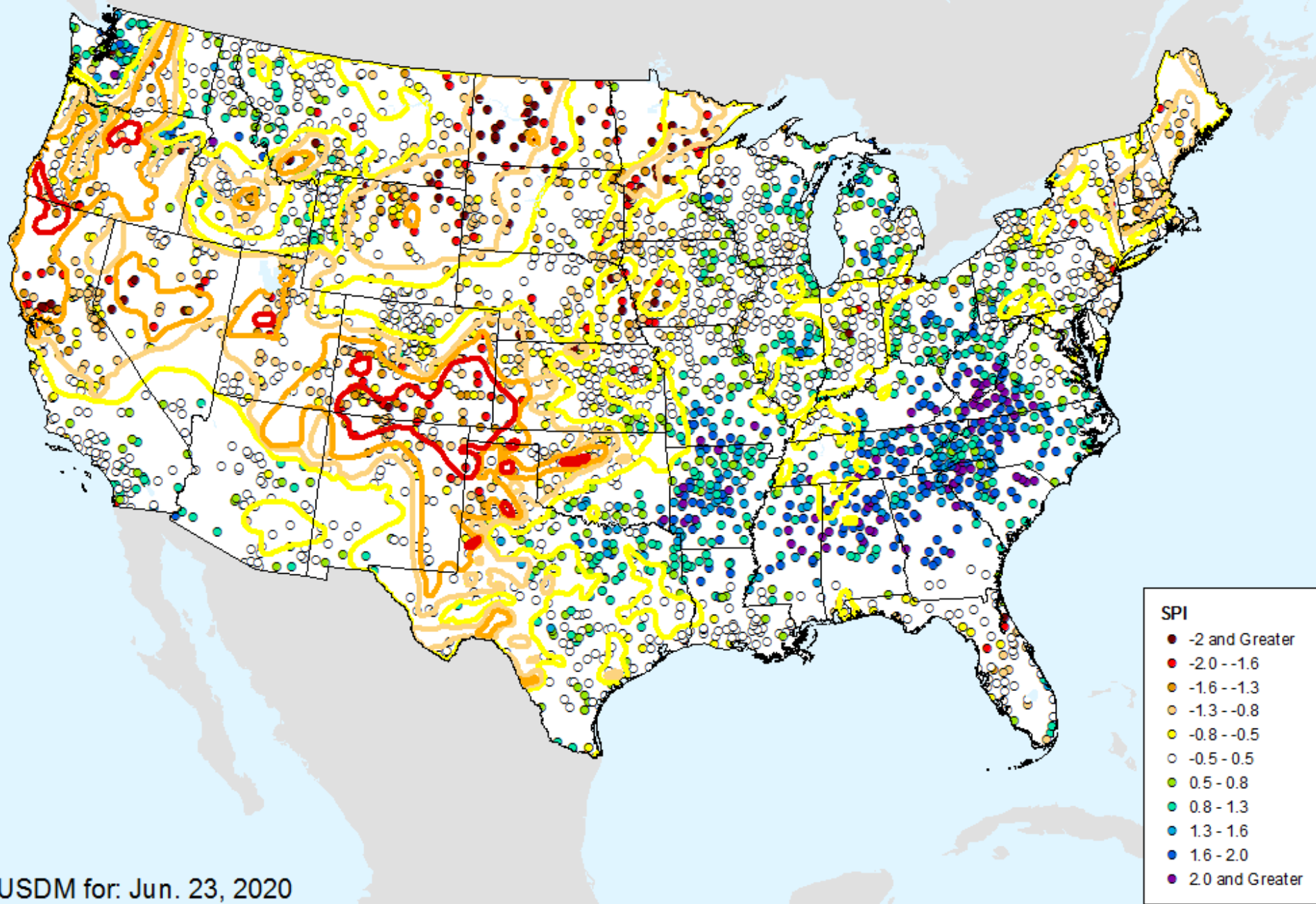

USDM for: Jun. 23, 2020

HPRCC 6-month SPI

As of: Wednesday, July 1, 2020

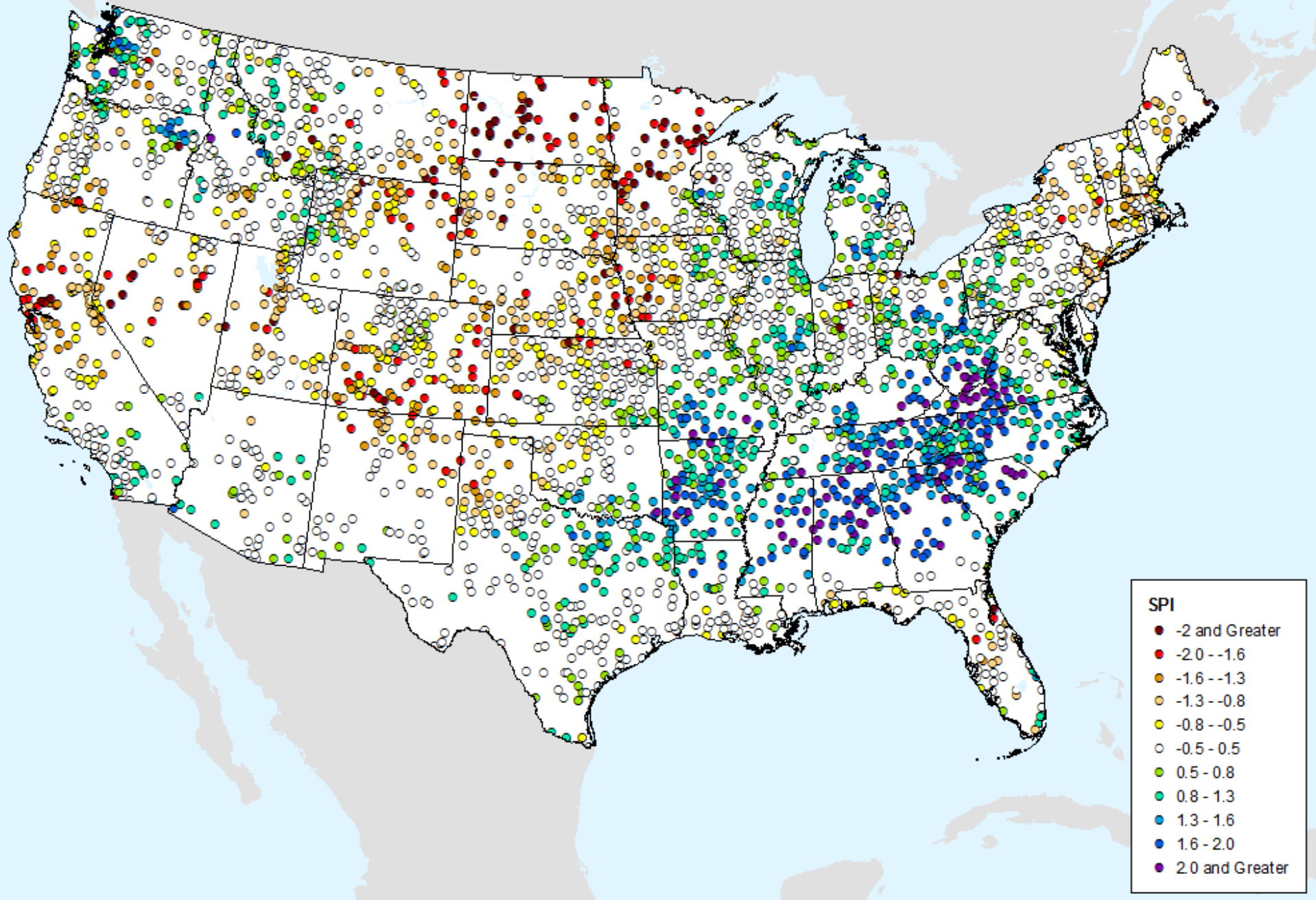

HPRCC 9-month SPI

As of: Wednesday, July 1, 2020

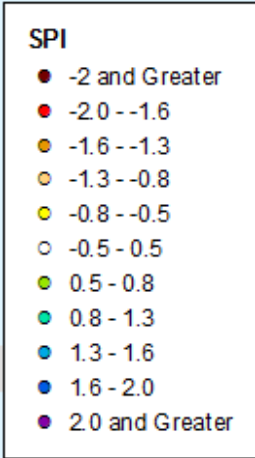
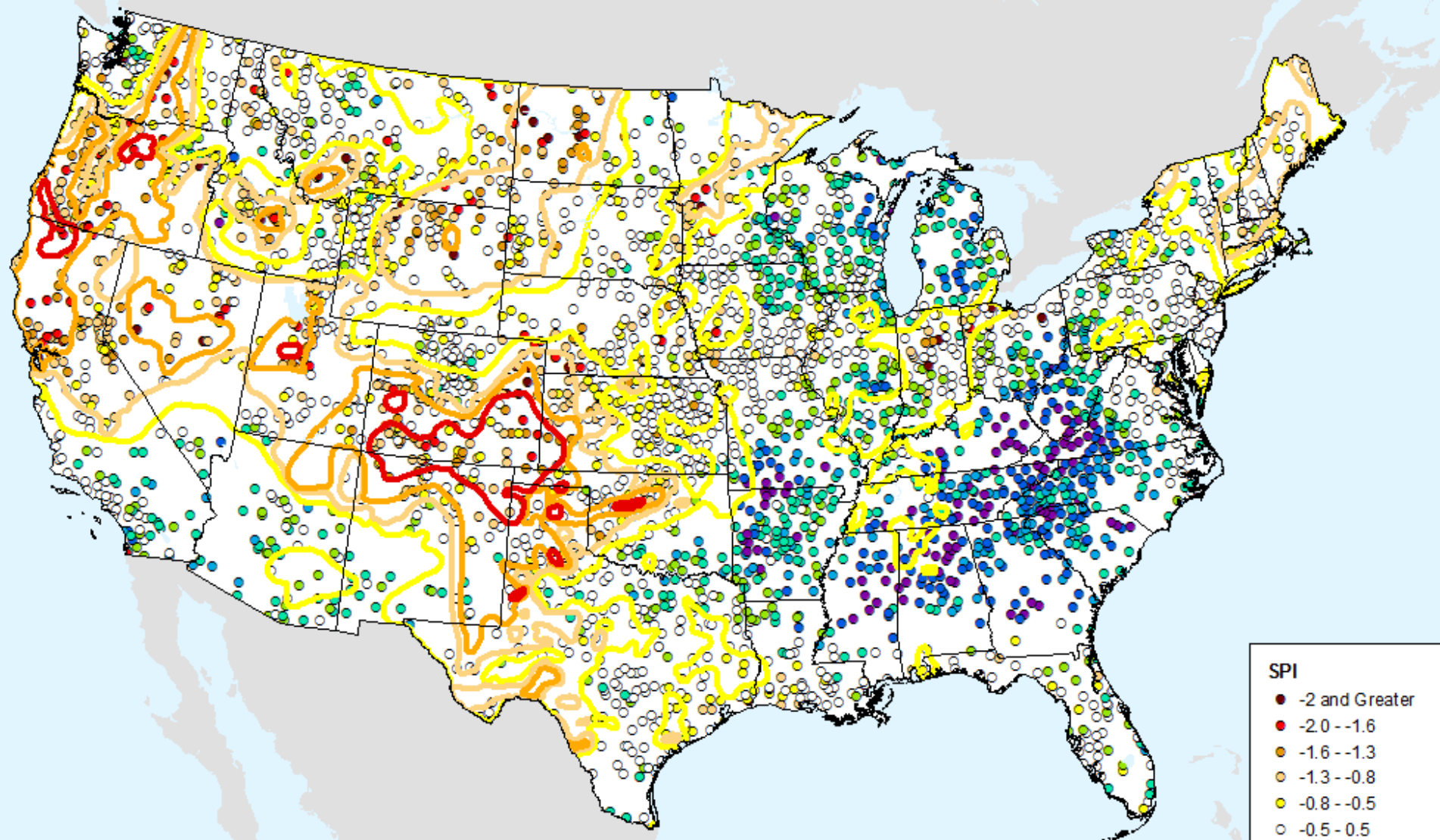

USDM for: Jun. 23, 2020

HPRCC 9-month SPI

As of: Wednesday, July 1, 2020

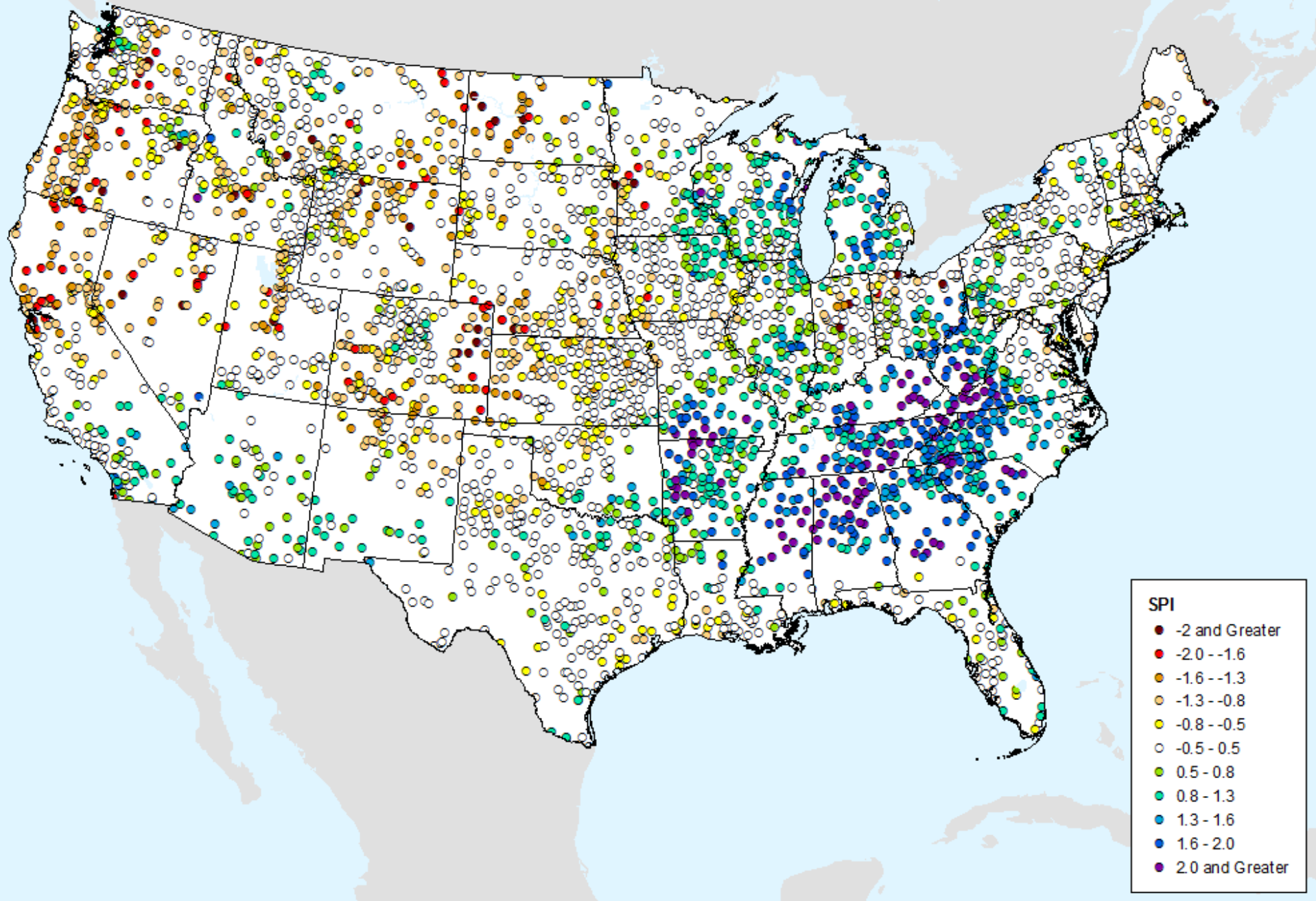

HPRCC 12-month SPI

As of: Wednesday, July 1, 2020

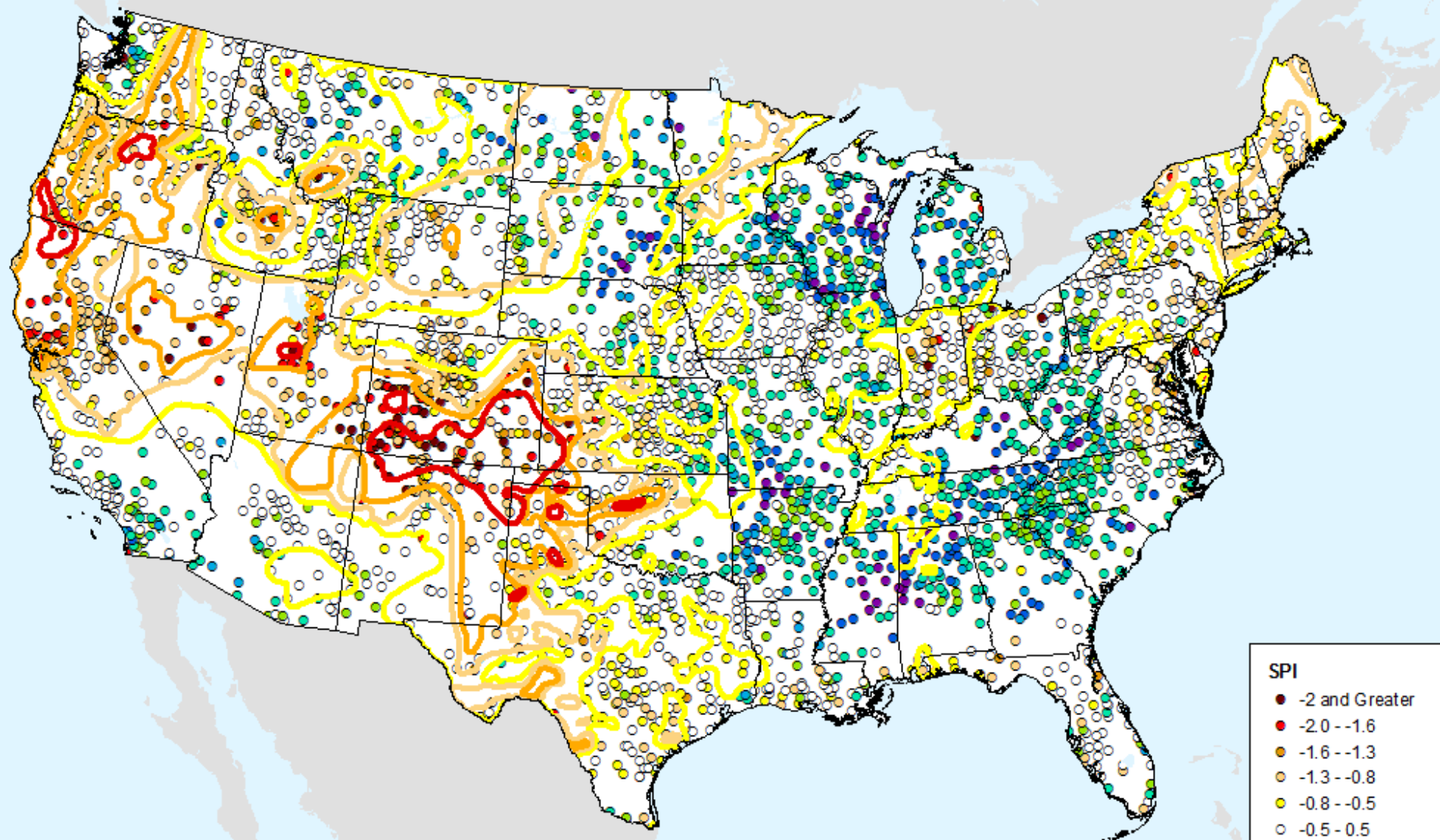

USDM for: Jun. 23, 2020

HPRCC 12-month SPI

As of: Wednesday, July 1, 2020

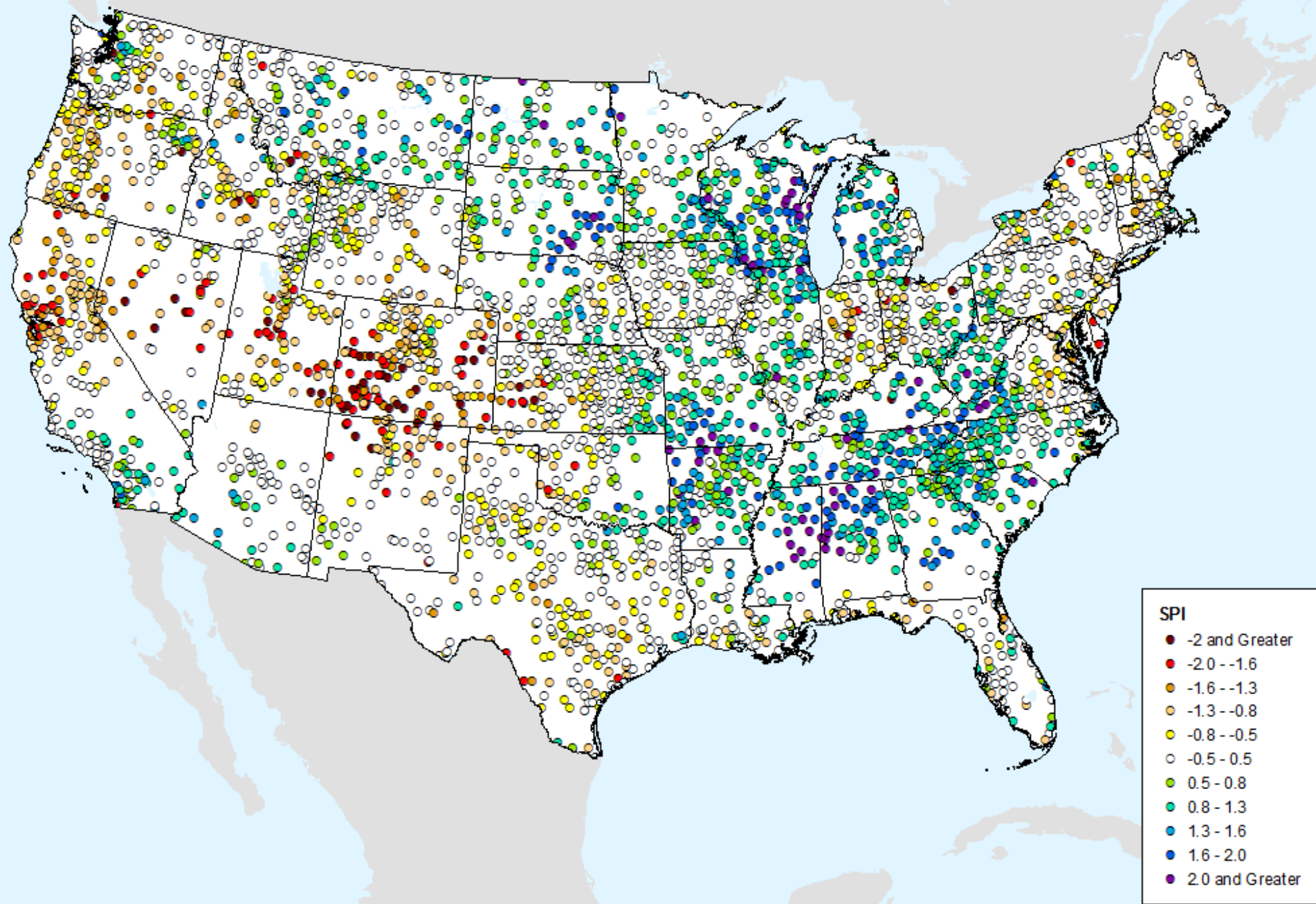

HPRCC 24-month SPI

As of: Wednesday, July 1, 2020

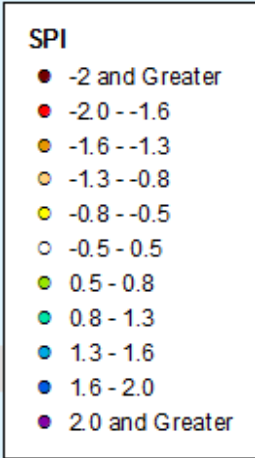
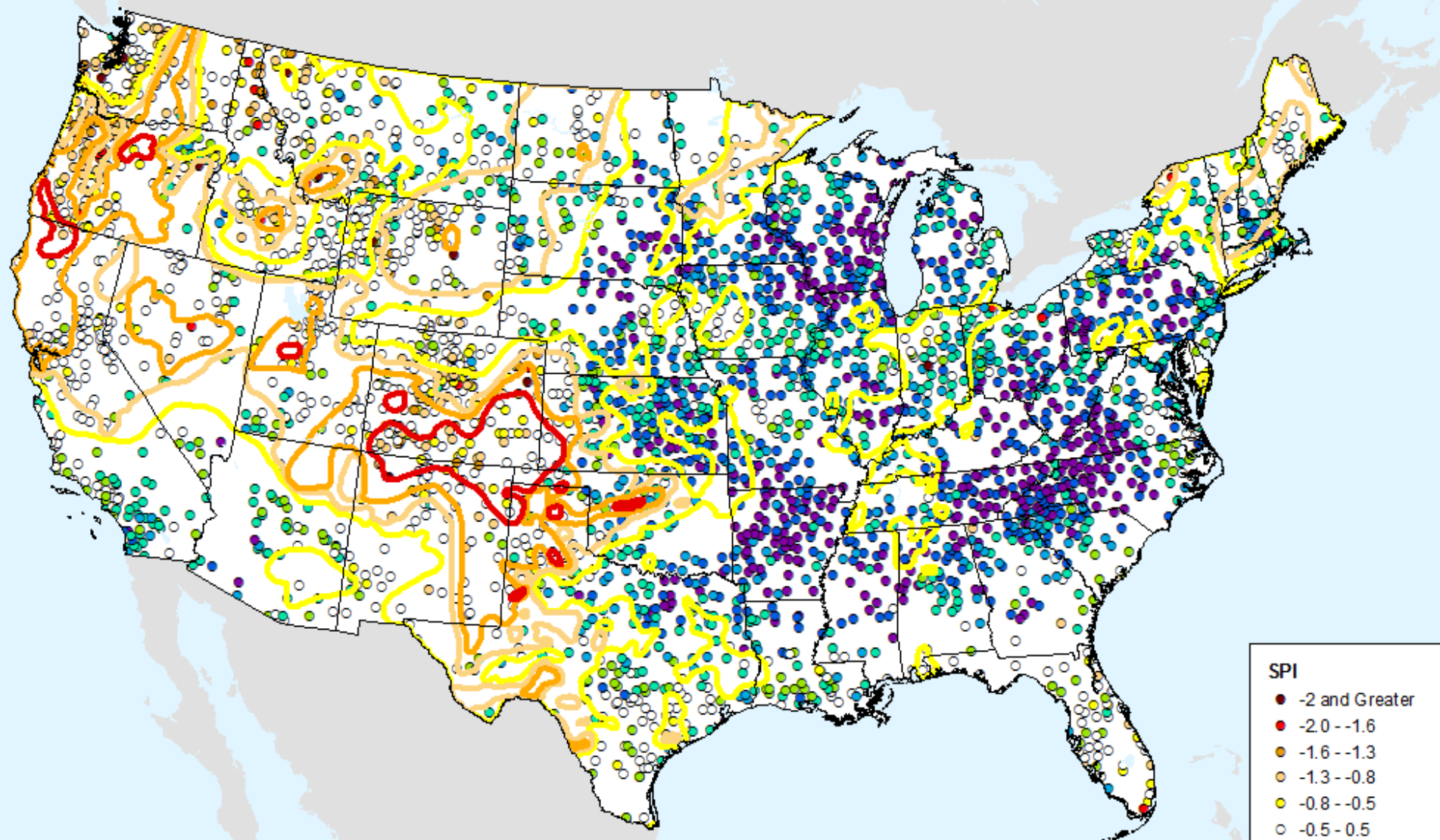

USDM for: Jun. 23, 2020

HPRCC 24-month SPI

As of: Wednesday, July 1, 2020

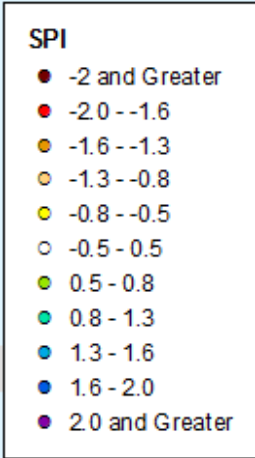
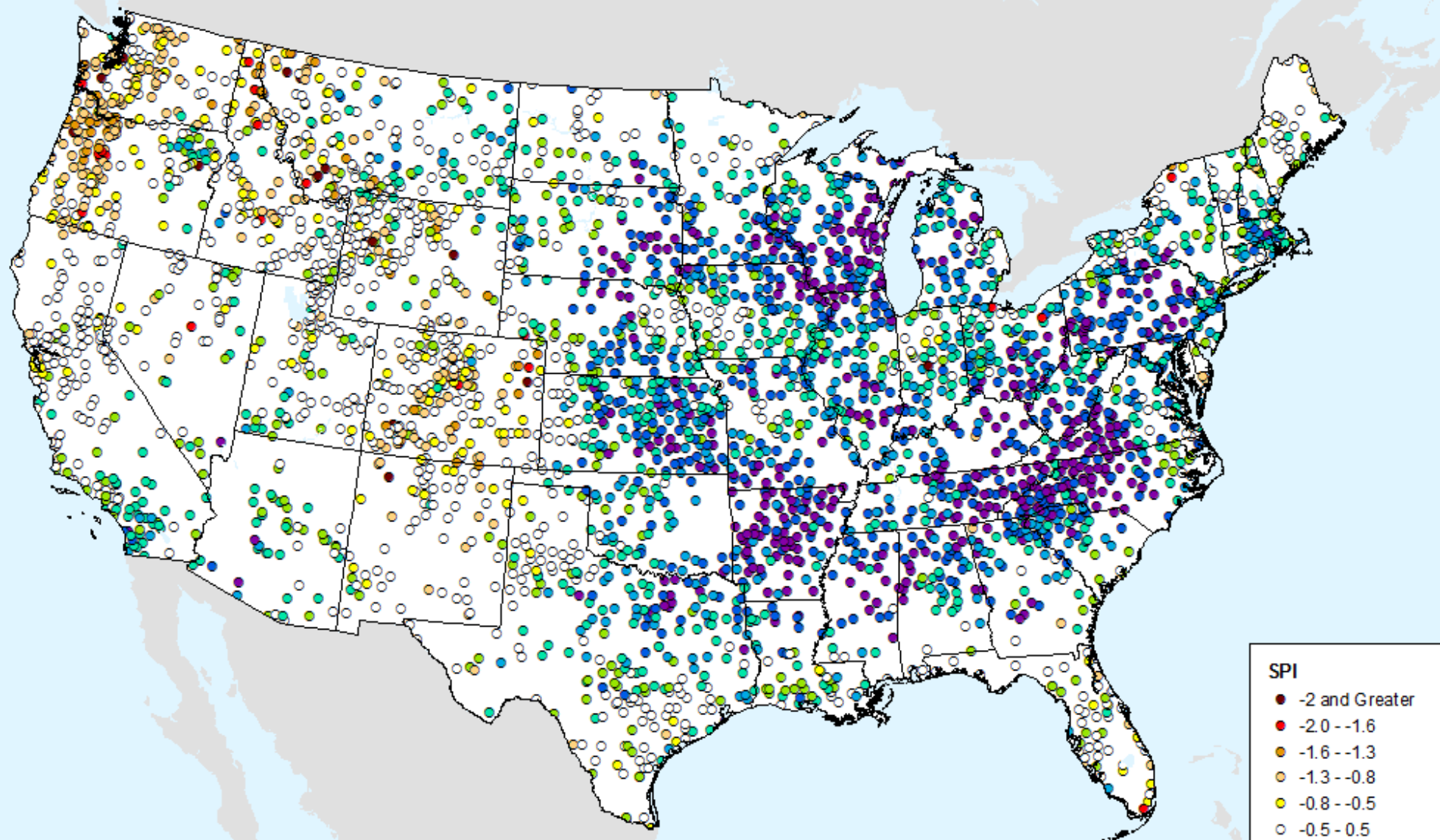

HPRCC Water Year-to-date SPI

As of: Wednesday, July 1, 2020

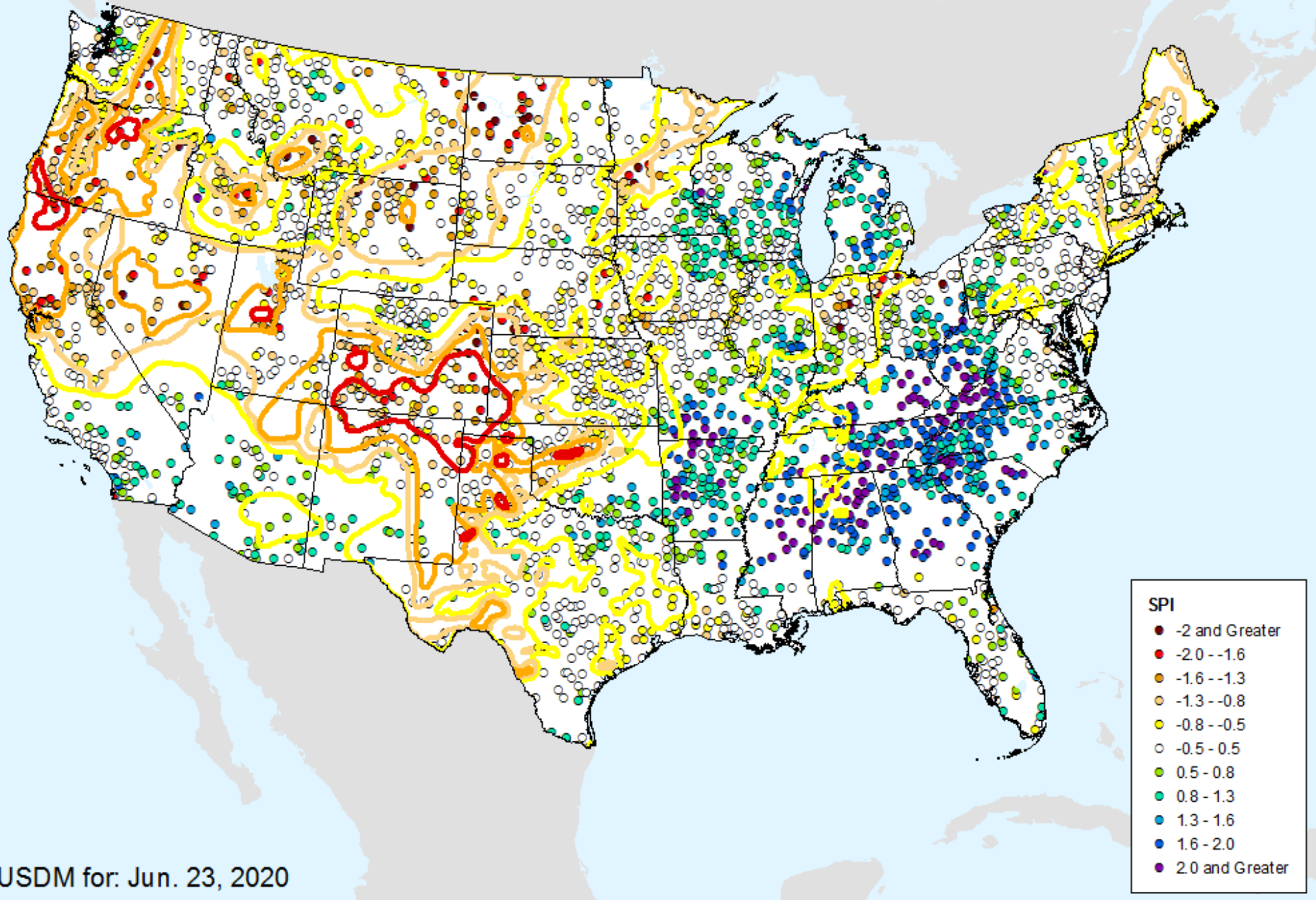

USDM for: Jun. 23, 2020

HPRCC Water Year-to-date SPI

As of: Wednesday, July 1, 2020

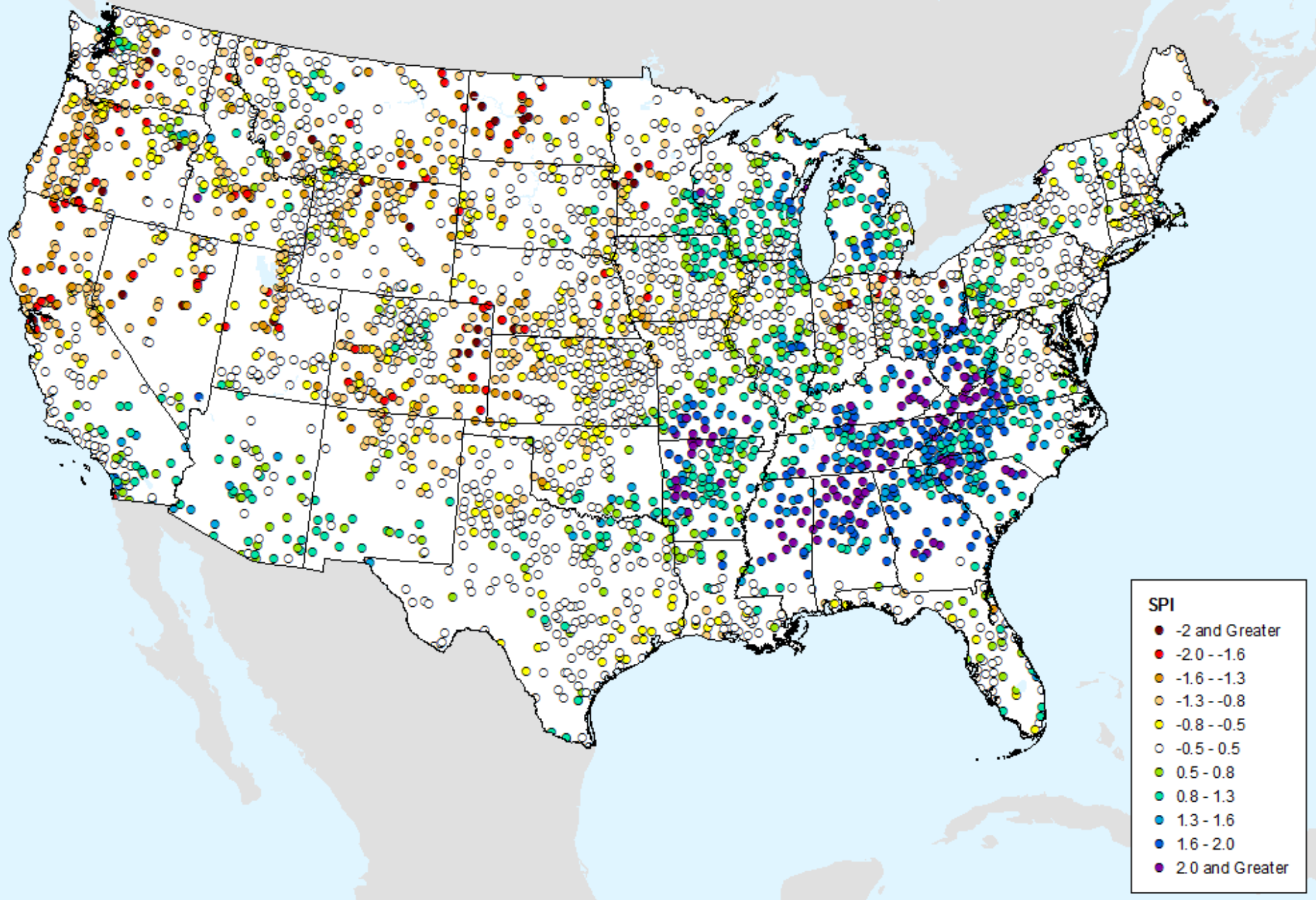

HPRCC Year-to-date SPI

As of: Wednesday, July 1, 2020

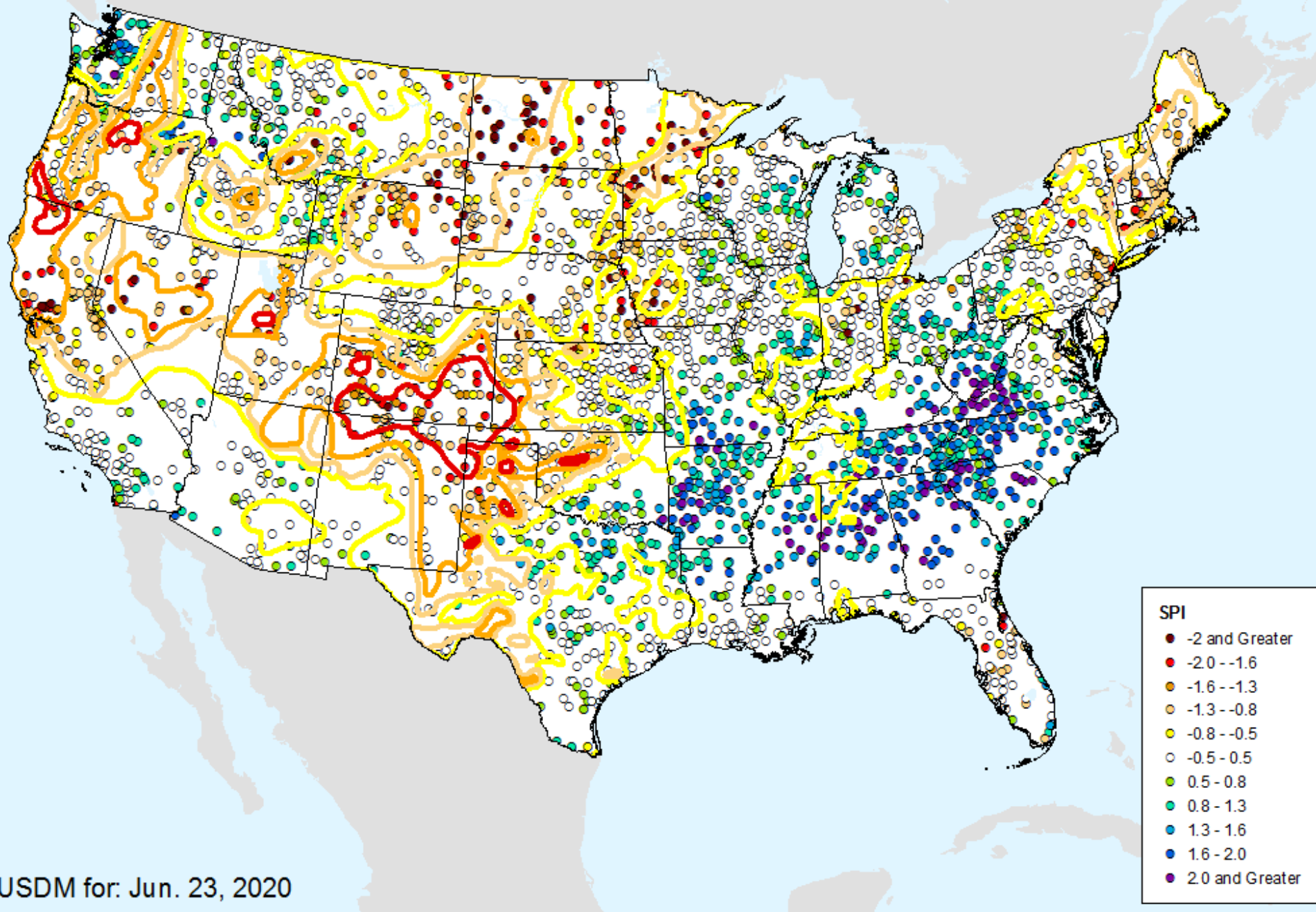

USDM for: Jun. 23, 2020

HPRCC Year-to-date SPI

As of: Wednesday, July 1, 2020

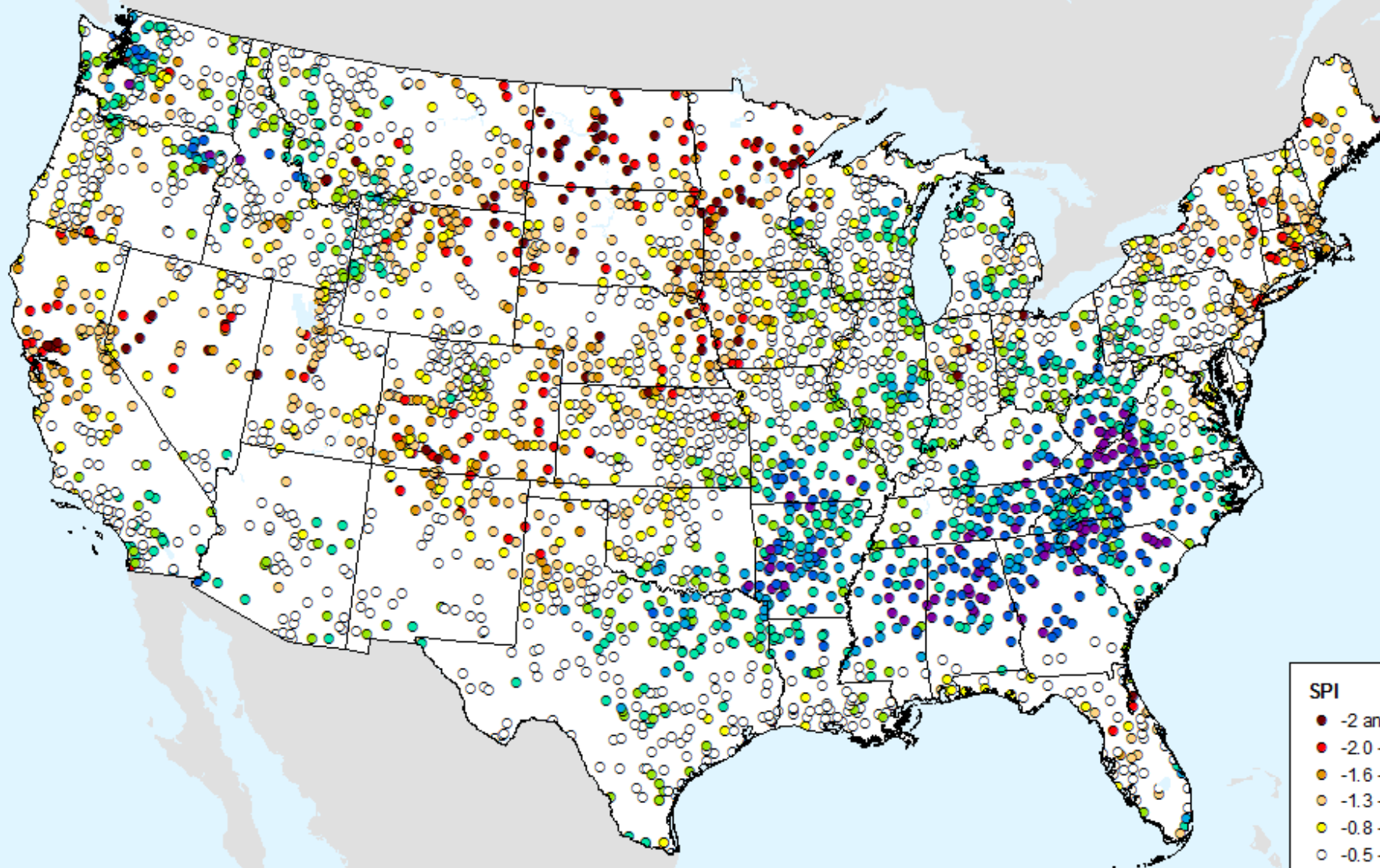

SPI

- -2 and Greater
- -2.0 -- -1.6
- -1.6 -- -1.3
- -1.3 -- -0.8
- -0.8 -- -0.5
- -0.5 - 0.5
- 0.5 - 0.8
- 0.8 - 1.3
- 1.3 - 1.6
- 1.6 - 2.0
- 2.0 and Greater

AHPS 1-month SPI

As of: Wednesday, July 1, 2020

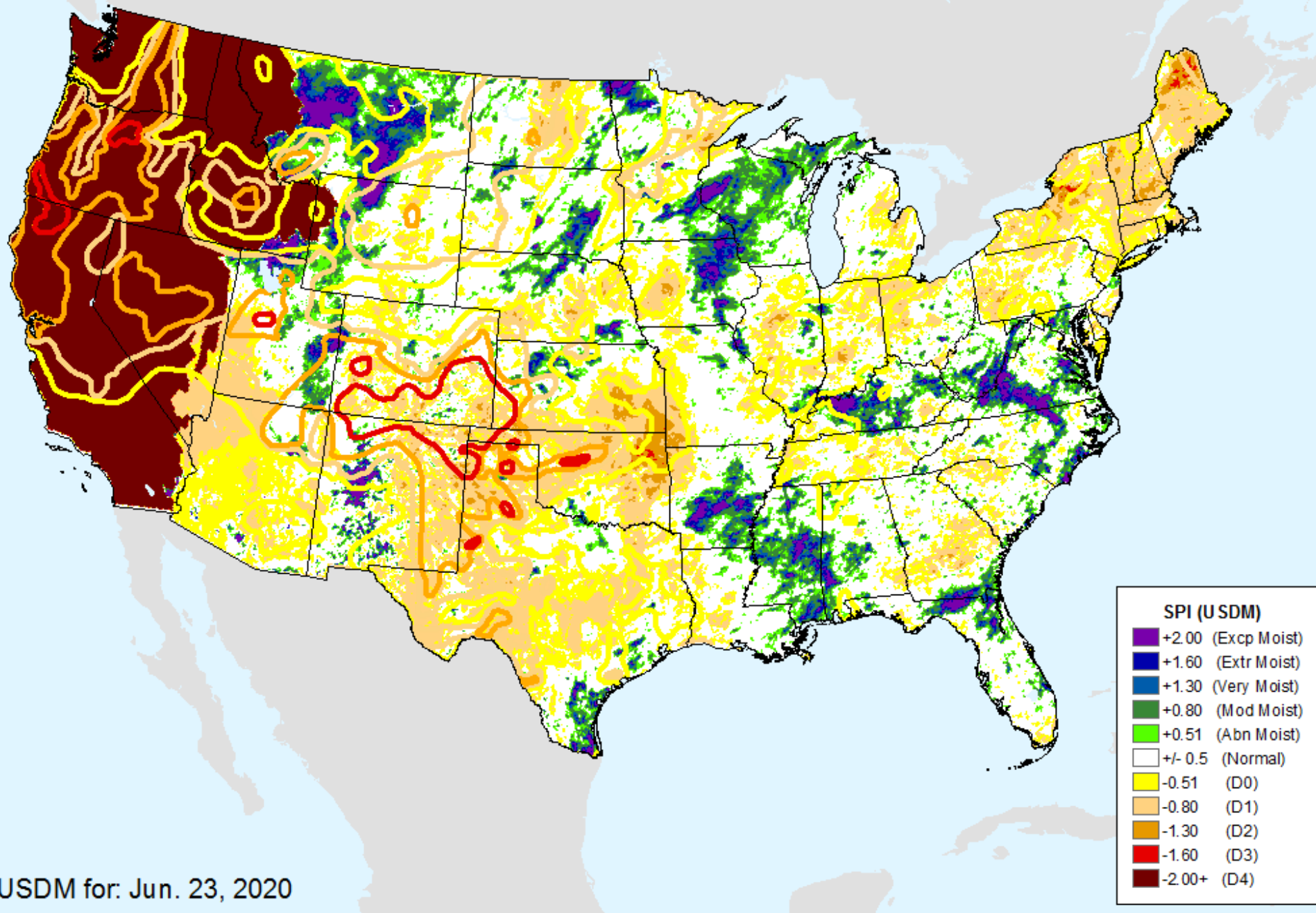

AHPS 1-month SPI

As of: Wednesday, July 1, 2020

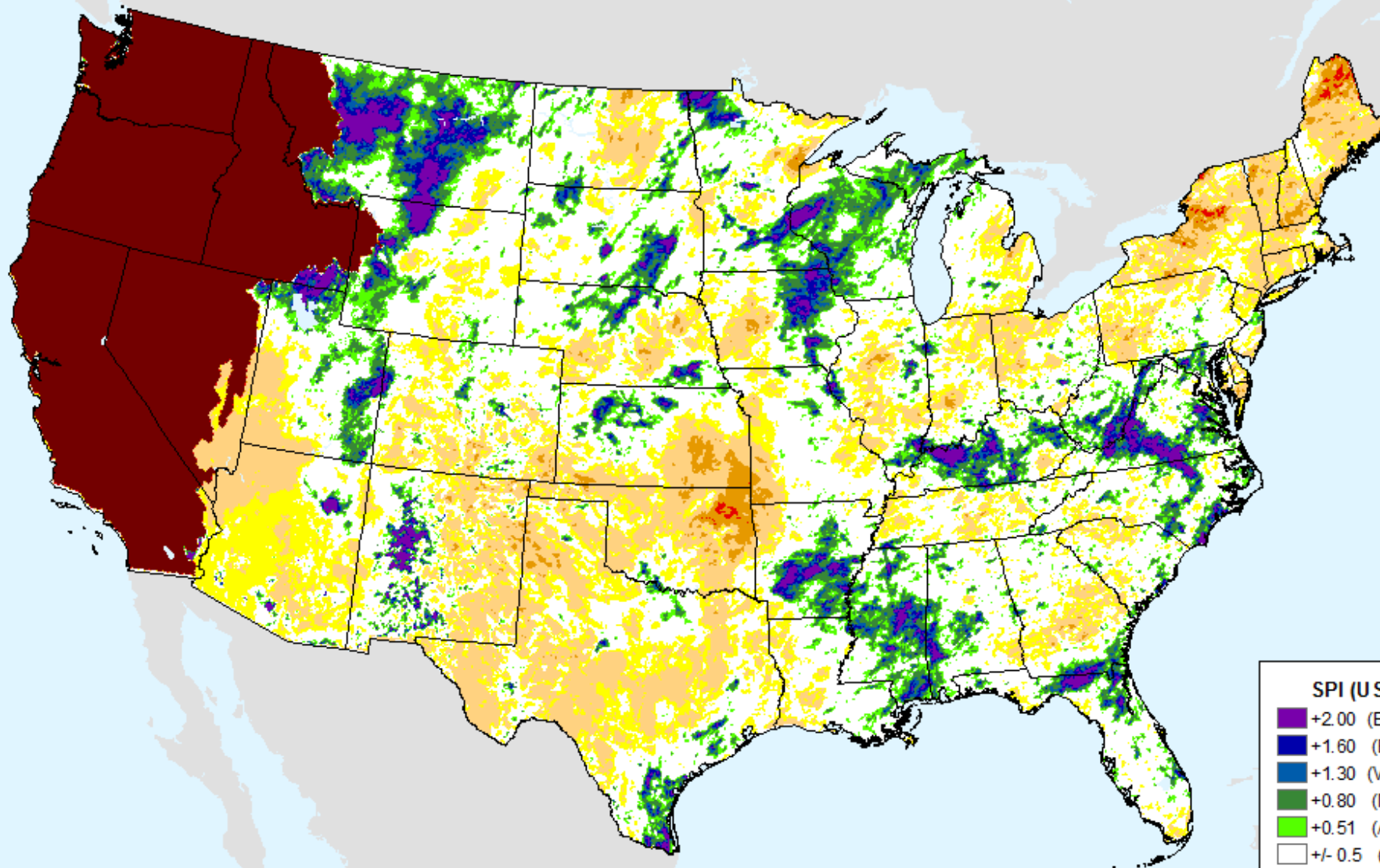

SPI (USDM)

- +2.00 (Excp Moist)
- +1.60 (Extr Moist)
- +1.30 (Very Moist)
- +0.80 (Mod Moist)
- +0.51 (Abn Moist)
- +/- 0.5 (Normal)
- 0.51 (D0)
- 0.80 (D1)
- 1.30 (D2)
- 1.60 (D3)
- 2.00+ (D4)

AHPS 2-month SPI

As of: Wednesday, July 1, 2020

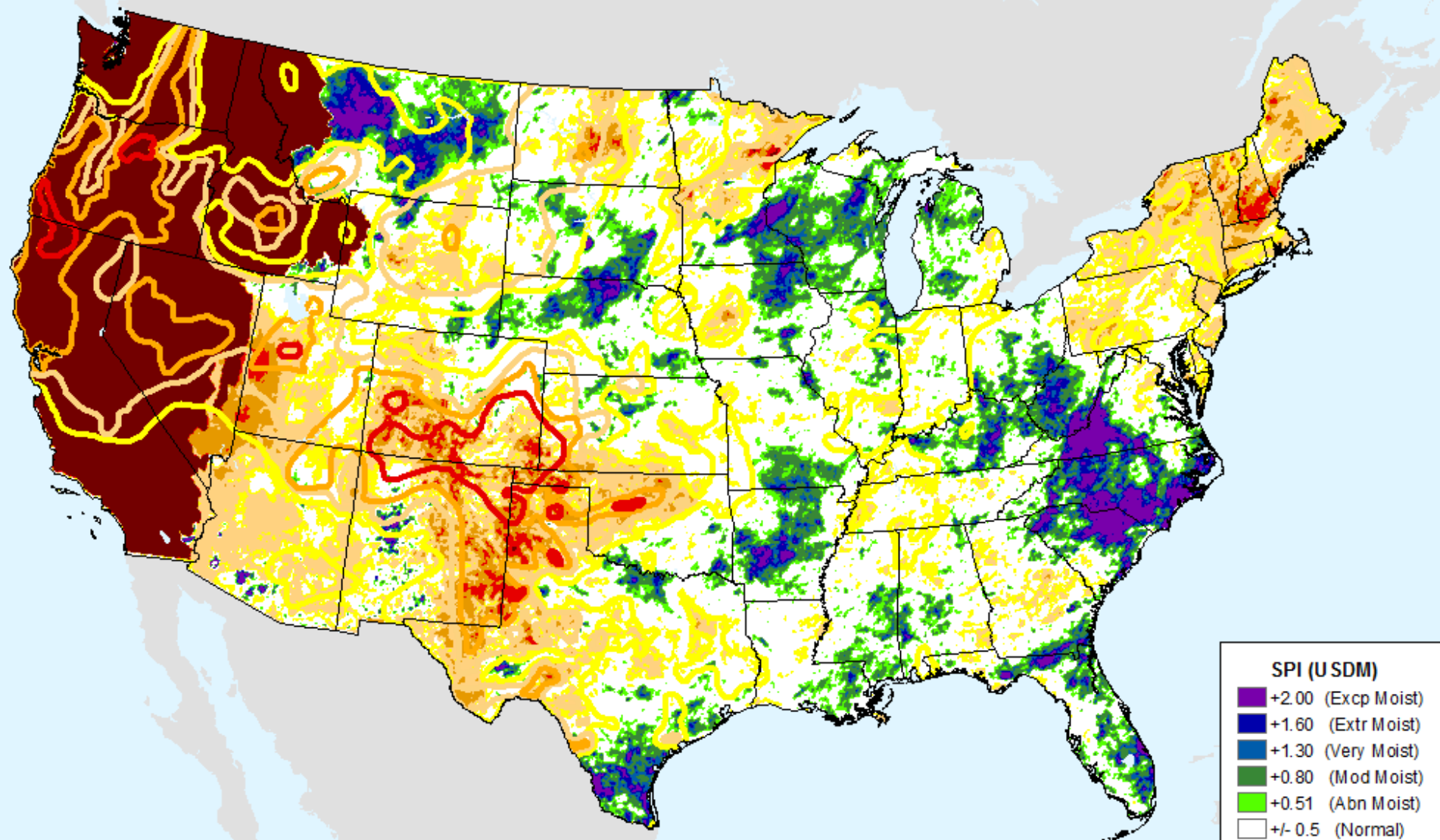

SPI (USDM)	
Dark Purple	+2.00 (Excp Moist)
Dark Blue	+1.60 (Extr Moist)
Blue	+1.30 (Very Moist)
Green	+0.80 (Mod Moist)
Light Green	+0.51 (Abn Moist)
White	+/- 0.5 (Normal)
Yellow	-0.51 (D0)
Light Orange	-0.80 (D1)
Orange	-1.30 (D2)
Red	-1.60 (D3)
Dark Red	-2.00+ (D4)

USDM for: Jun. 23, 2020

AHPS 2-month SPI

As of: Wednesday, July 1, 2020

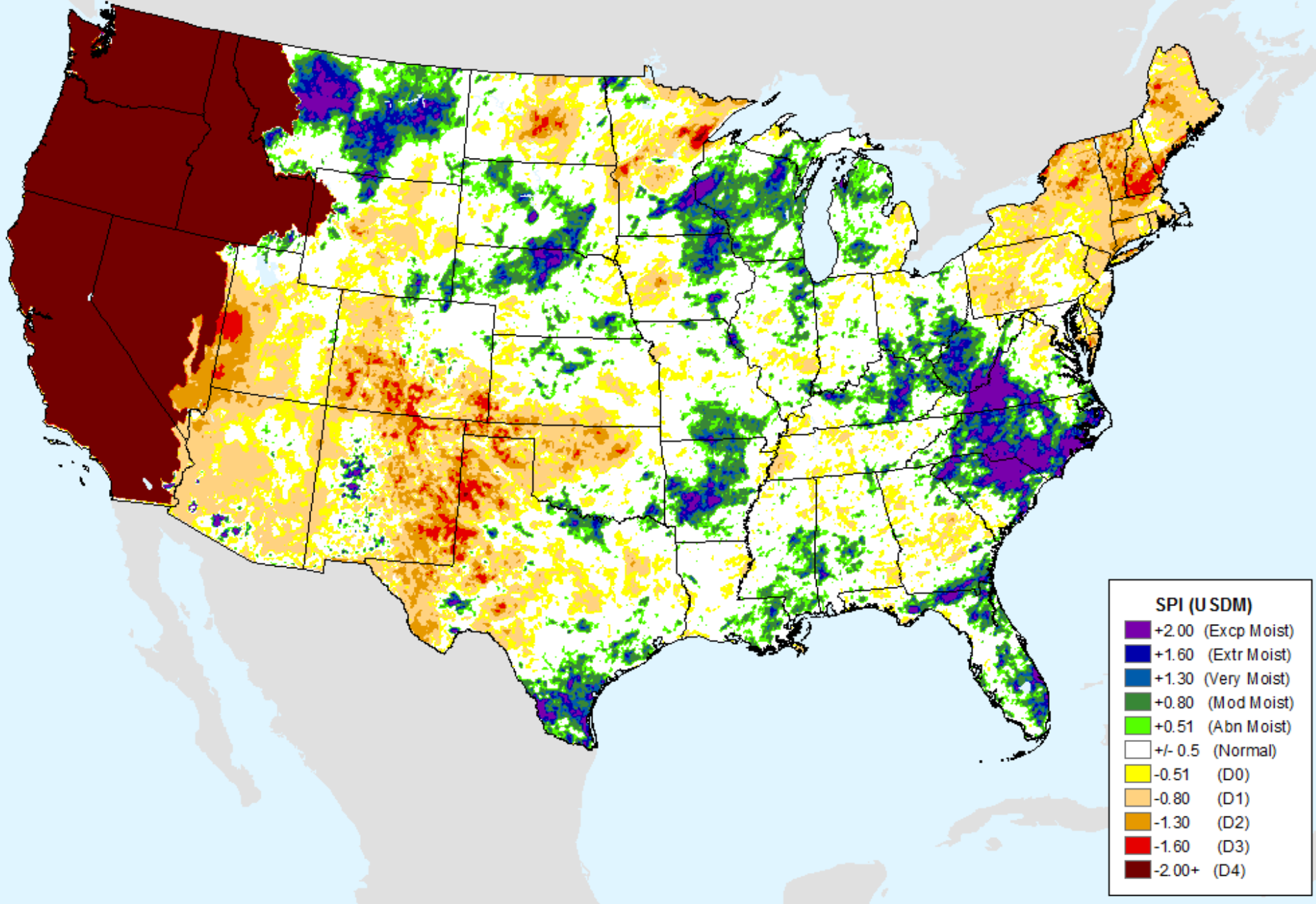

AHPS 3-month SPI

As of: Wednesday, July 1, 2020

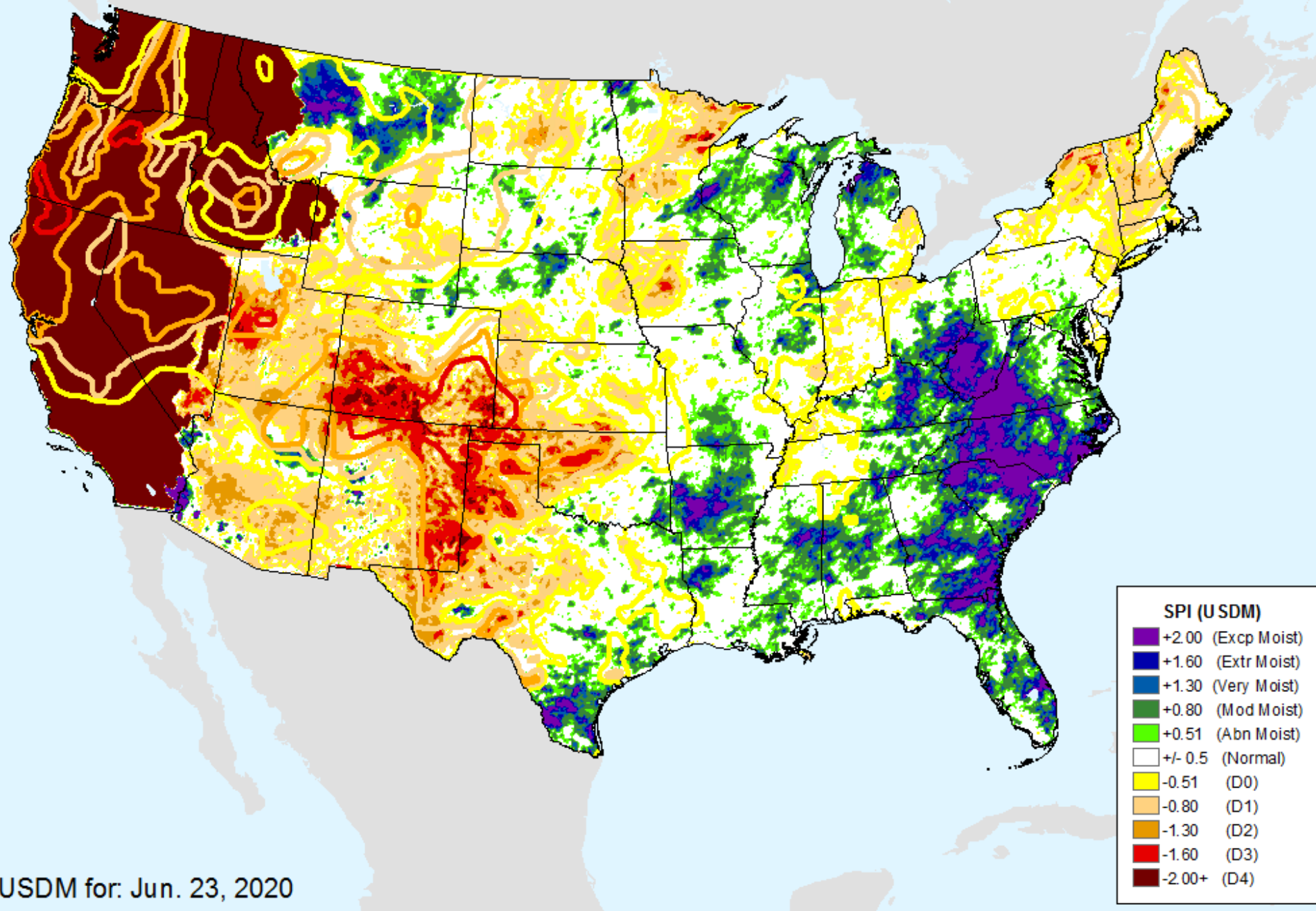

AHPS 3-month SPI

As of: Wednesday, July 1, 2020

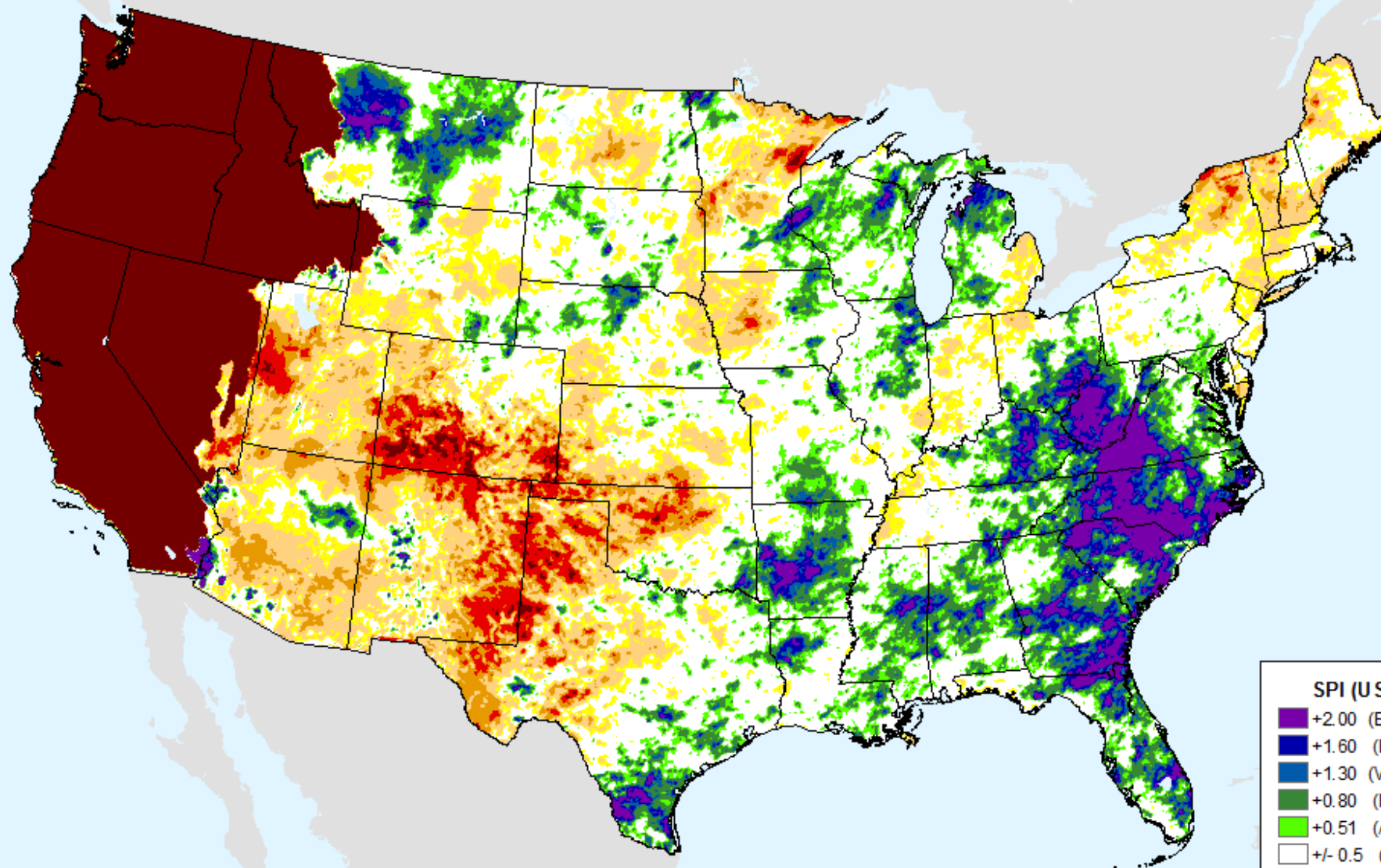

SPI (USDM)

- +2.00 (Excp Moist)
- +1.60 (Extr Moist)
- +1.30 (Very Moist)
- +0.80 (Mod Moist)
- +0.51 (Abn Moist)
- +/- 0.5 (Normal)
- 0.51 (D0)
- 0.80 (D1)
- 1.30 (D2)
- 1.60 (D3)
- 2.00+ (D4)

AHPS 6-month SPI

As of: Wednesday, July 1, 2020

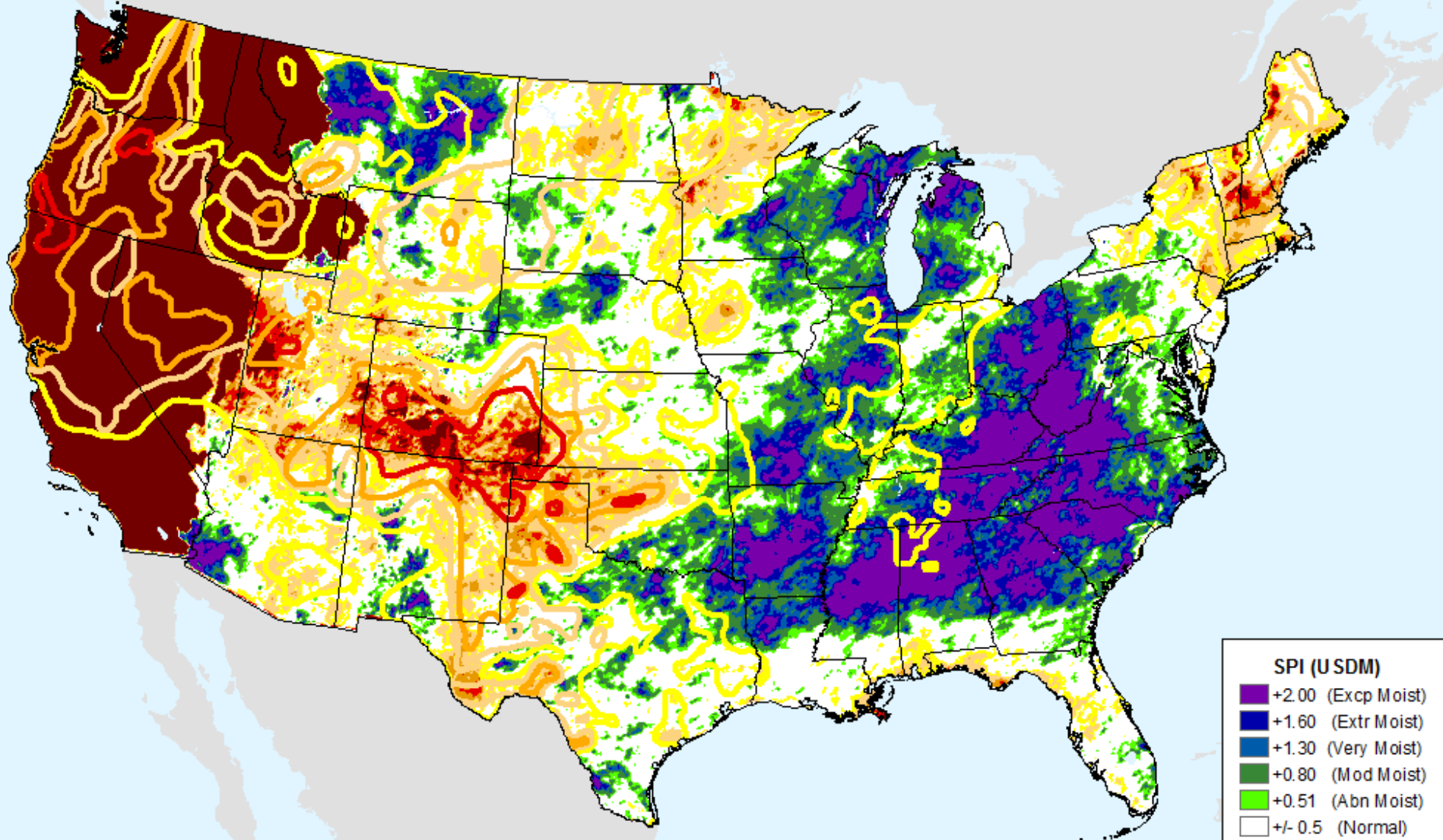

SPI (USDM)	
Dark Purple	+2.00 (Excp Moist)
Blue	+1.60 (Extr Moist)
Dark Blue	+1.30 (Very Moist)
Green	+0.80 (Mod Moist)
Light Green	+0.51 (Abn Moist)
White	+/- 0.5 (Normal)
Yellow	-0.51 (D0)
Light Orange	-0.80 (D1)
Orange	-1.30 (D2)
Red	-1.60 (D3)
Dark Brown	-2.00+ (D4)

USDM for: Jun. 23, 2020

AHPS 6-month SPI

As of: Wednesday, July 1, 2020

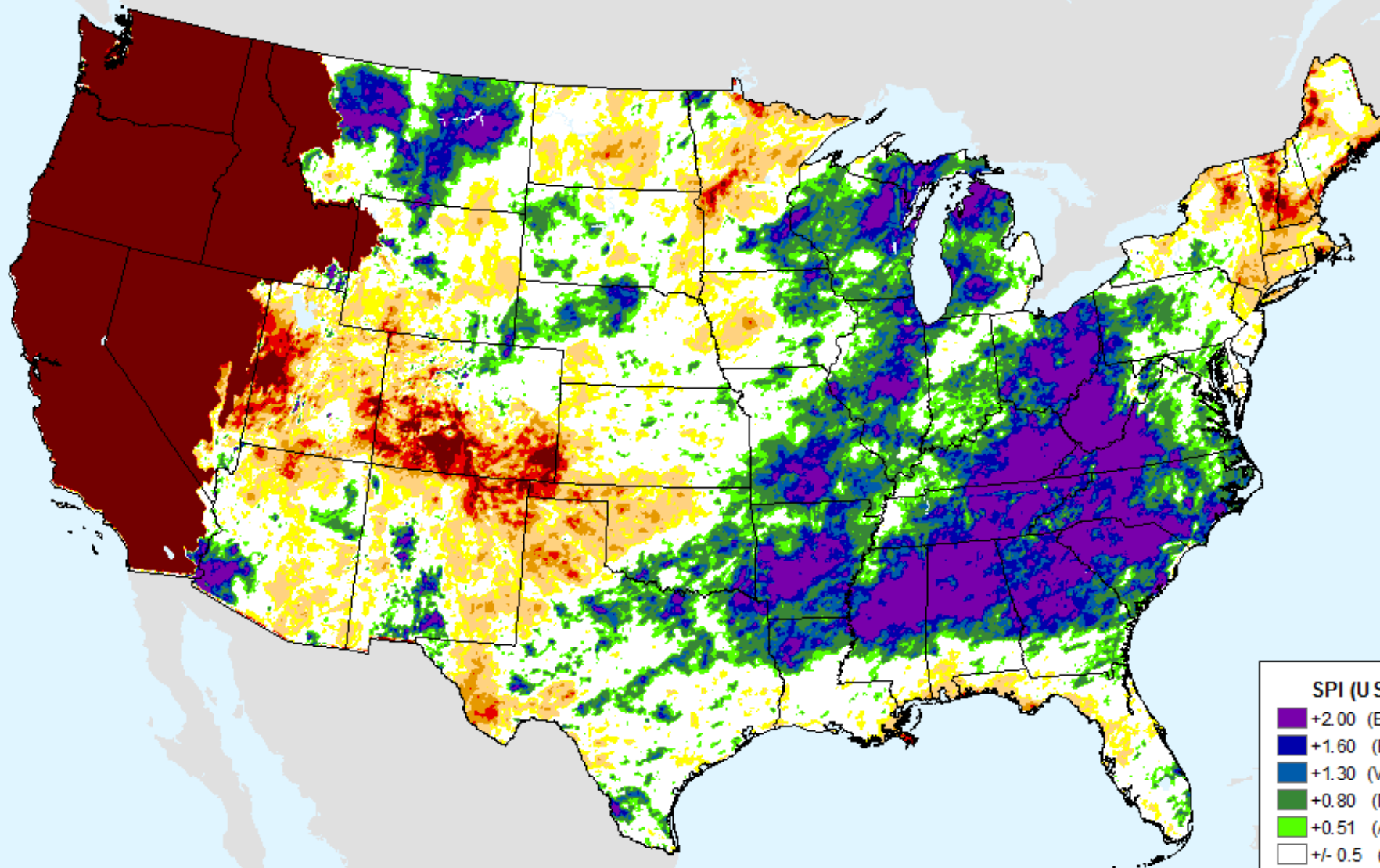

SPI (USDM)

- +2.00 (Excp Moist)
- +1.60 (Extr Moist)
- +1.30 (Very Moist)
- +0.80 (Mod Moist)
- +0.51 (Abn Moist)
- +/- 0.5 (Normal)
- 0.51 (D0)
- 0.80 (D1)
- 1.30 (D2)
- 1.60 (D3)
- 2.00+ (D4)

AHPS 9-month SPI

As of: Wednesday, July 1, 2020

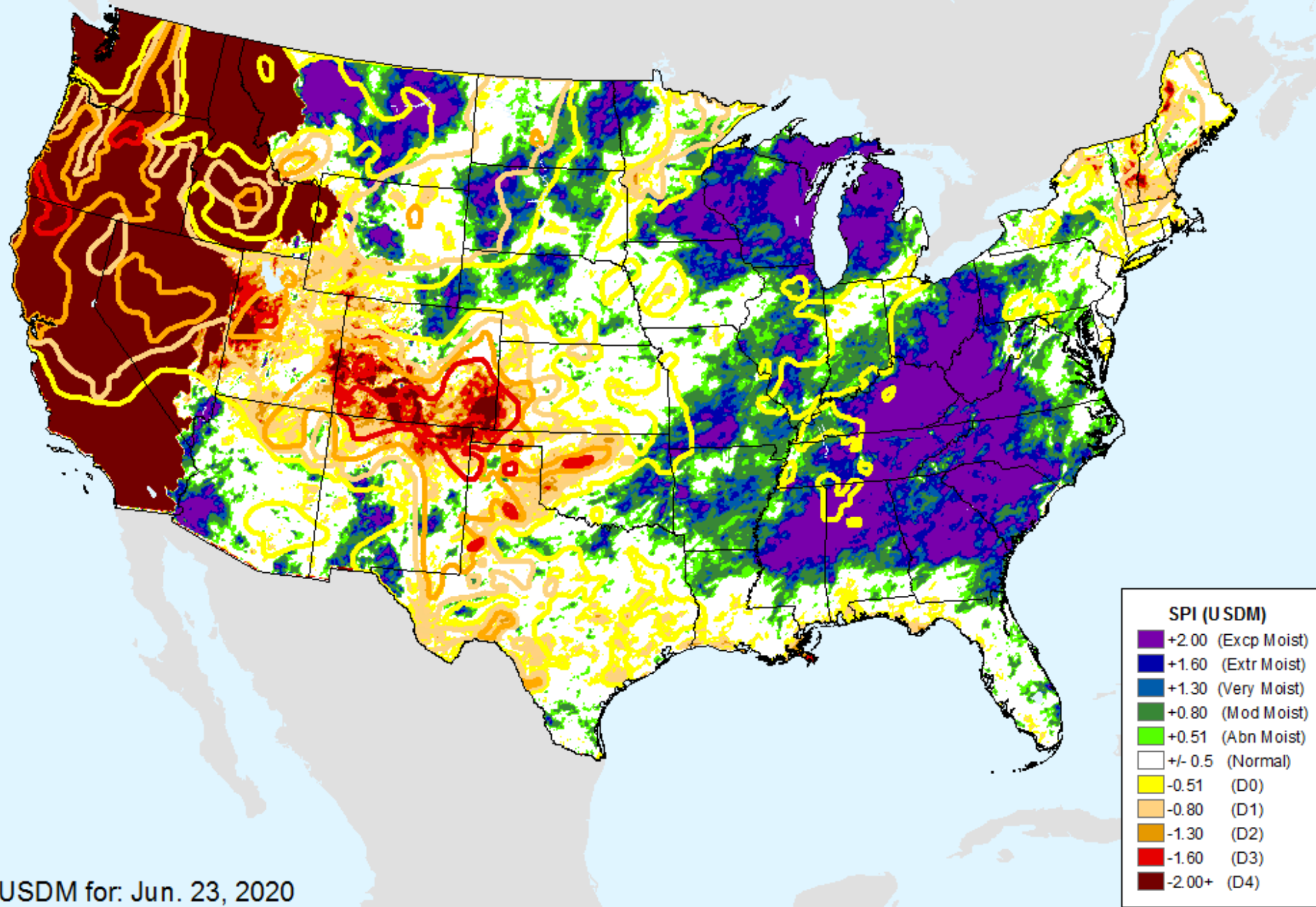

AHPS 9-month SPI

As of: Wednesday, July 1, 2020

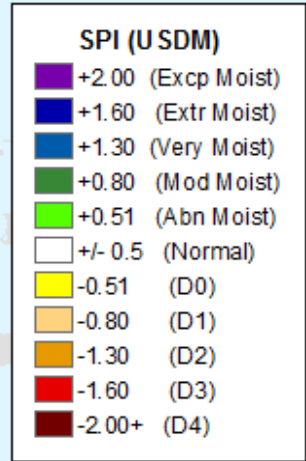
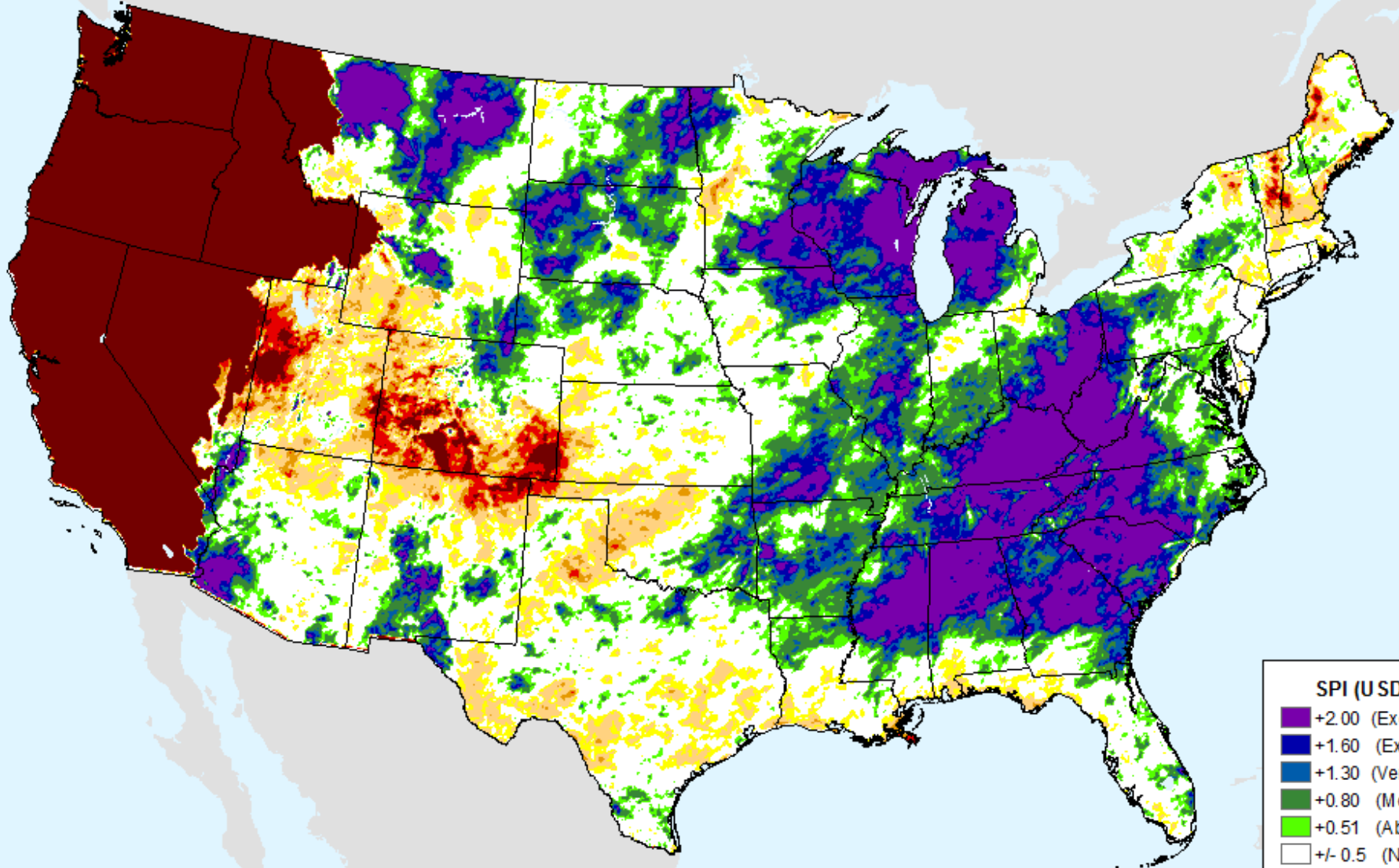

AHPS 12-month SPI

As of: Wednesday, July 1, 2020

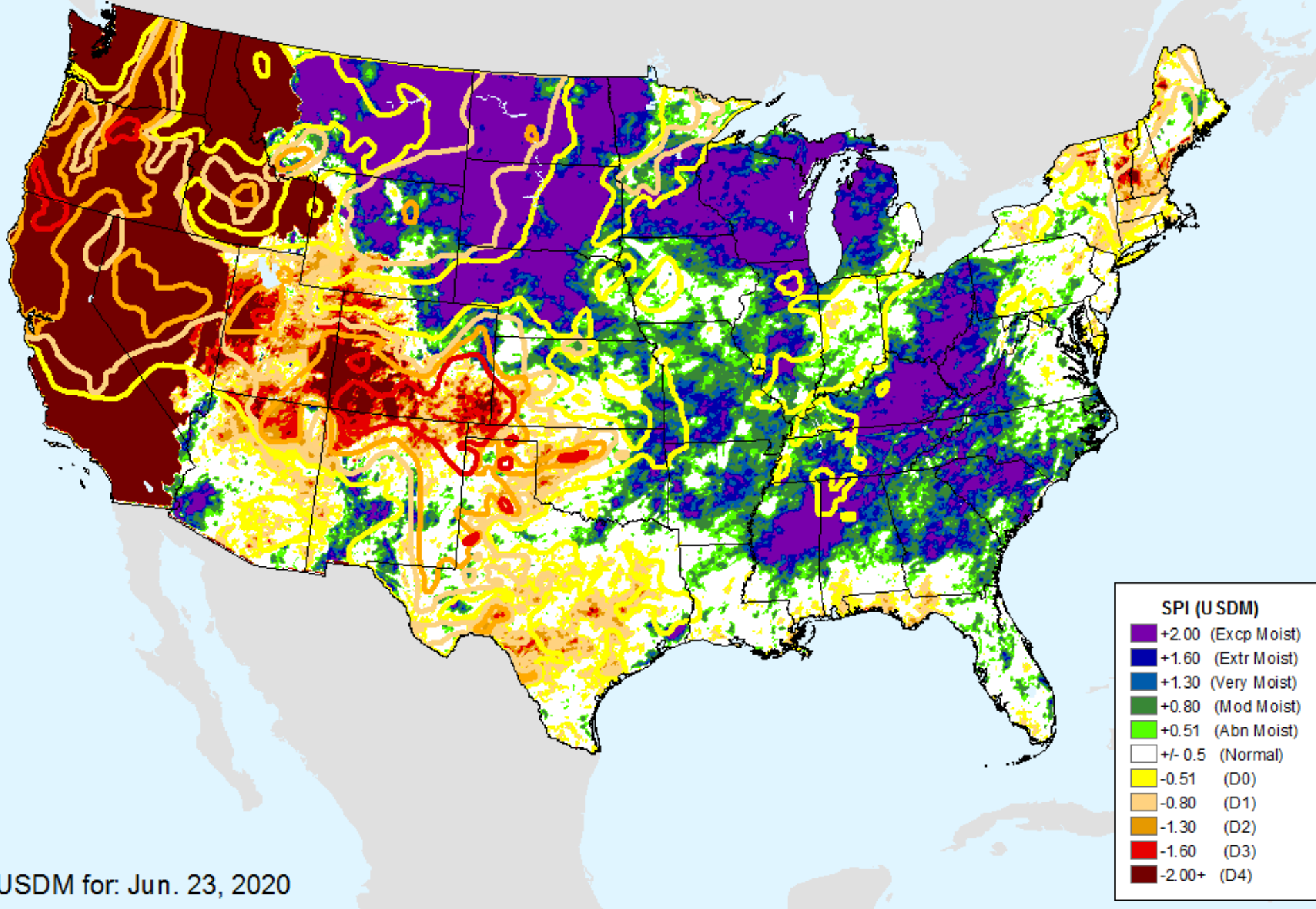

AHPS 12-month SPI

As of: Wednesday, July 1, 2020

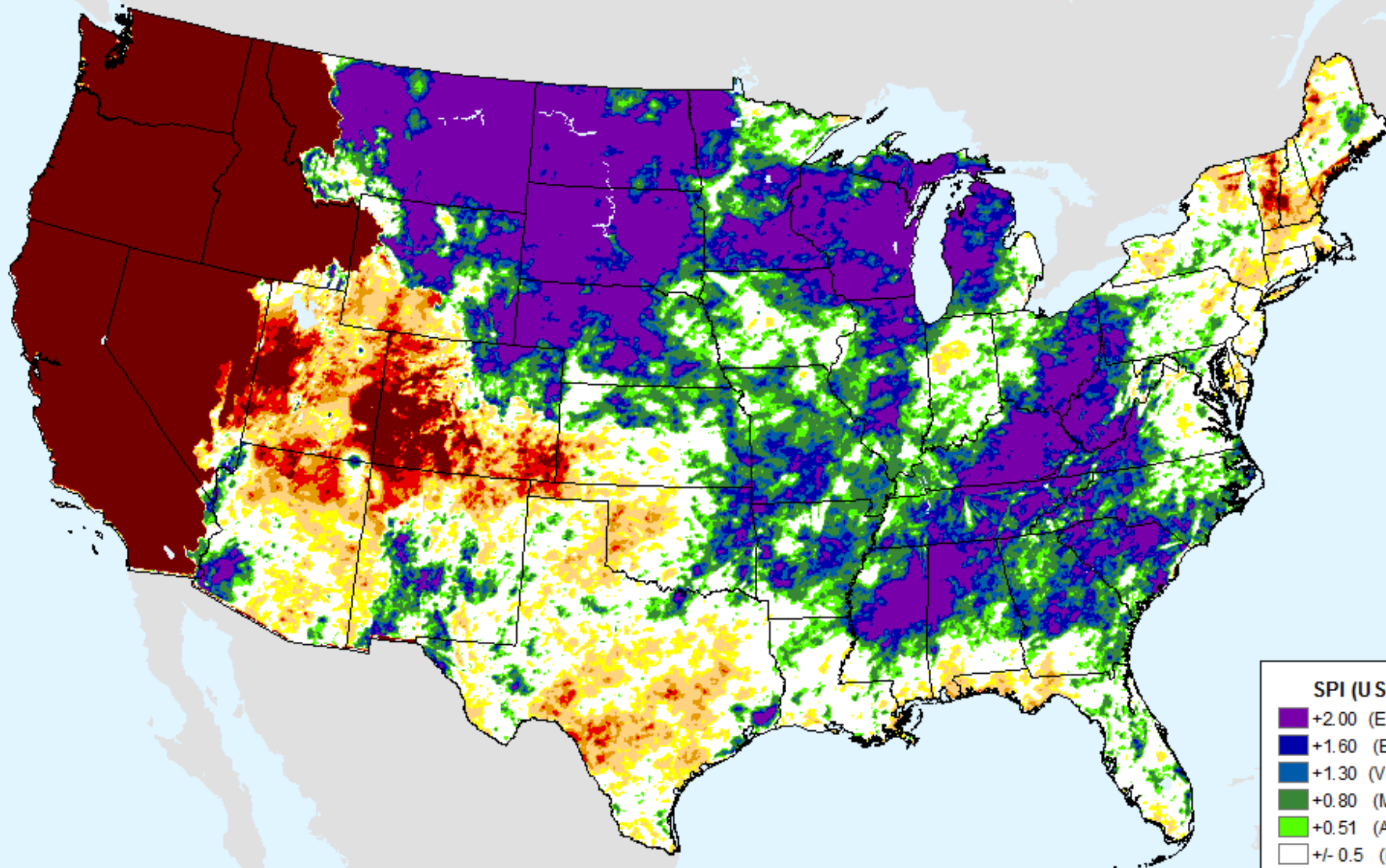

SPI (USDM)

- +2.00 (Excp Moist)
- +1.60 (Extr Moist)
- +1.30 (Very Moist)
- +0.80 (Mod Moist)
- +0.51 (Abn Moist)
- +/- 0.5 (Normal)
- 0.51 (D0)
- 0.80 (D1)
- 1.30 (D2)
- 1.60 (D3)
- 2.00+ (D4)

AHPS 24-month SPI

As of: Wednesday, July 1, 2020

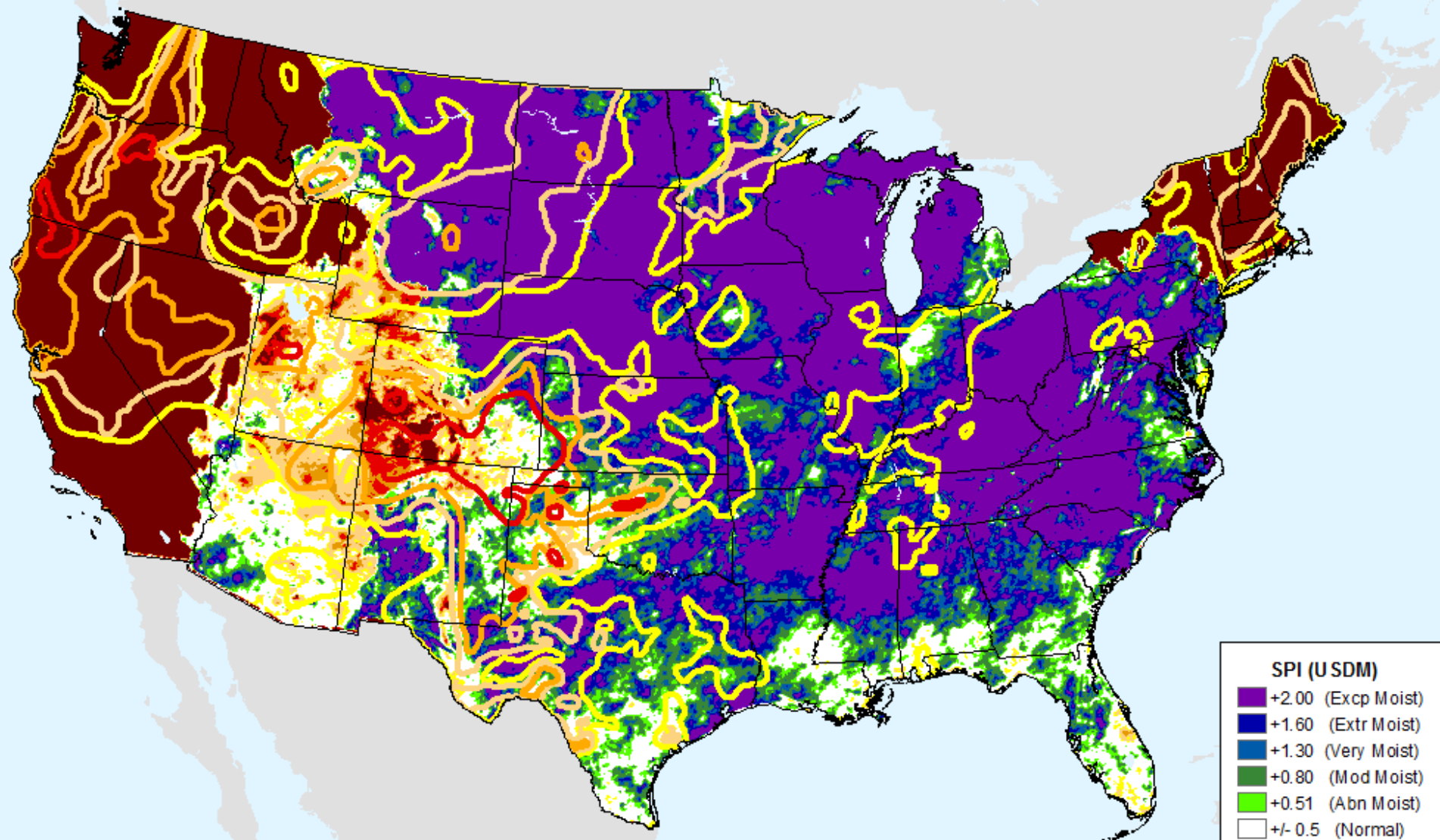

SPI (USDM)	
Dark Purple	+2.00 (Excp Moist)
Blue	+1.60 (Extr Moist)
Dark Blue	+1.30 (Very Moist)
Green	+0.80 (Mod Moist)
Light Green	+0.51 (Abn Moist)
White	+/- 0.5 (Normal)
Yellow	-0.51 (D0)
Orange	-0.80 (D1)
Brown	-1.30 (D2)
Red	-1.60 (D3)
Dark Brown	-2.00+ (D4)

USDM for: Jun. 23, 2020

AHPS 24-month SPI

As of: Wednesday, July 1, 2020

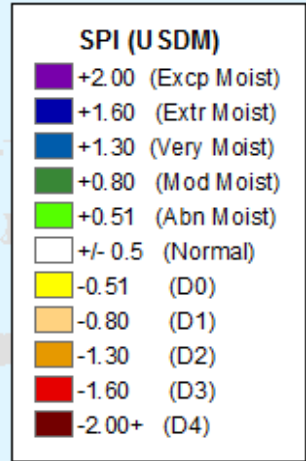
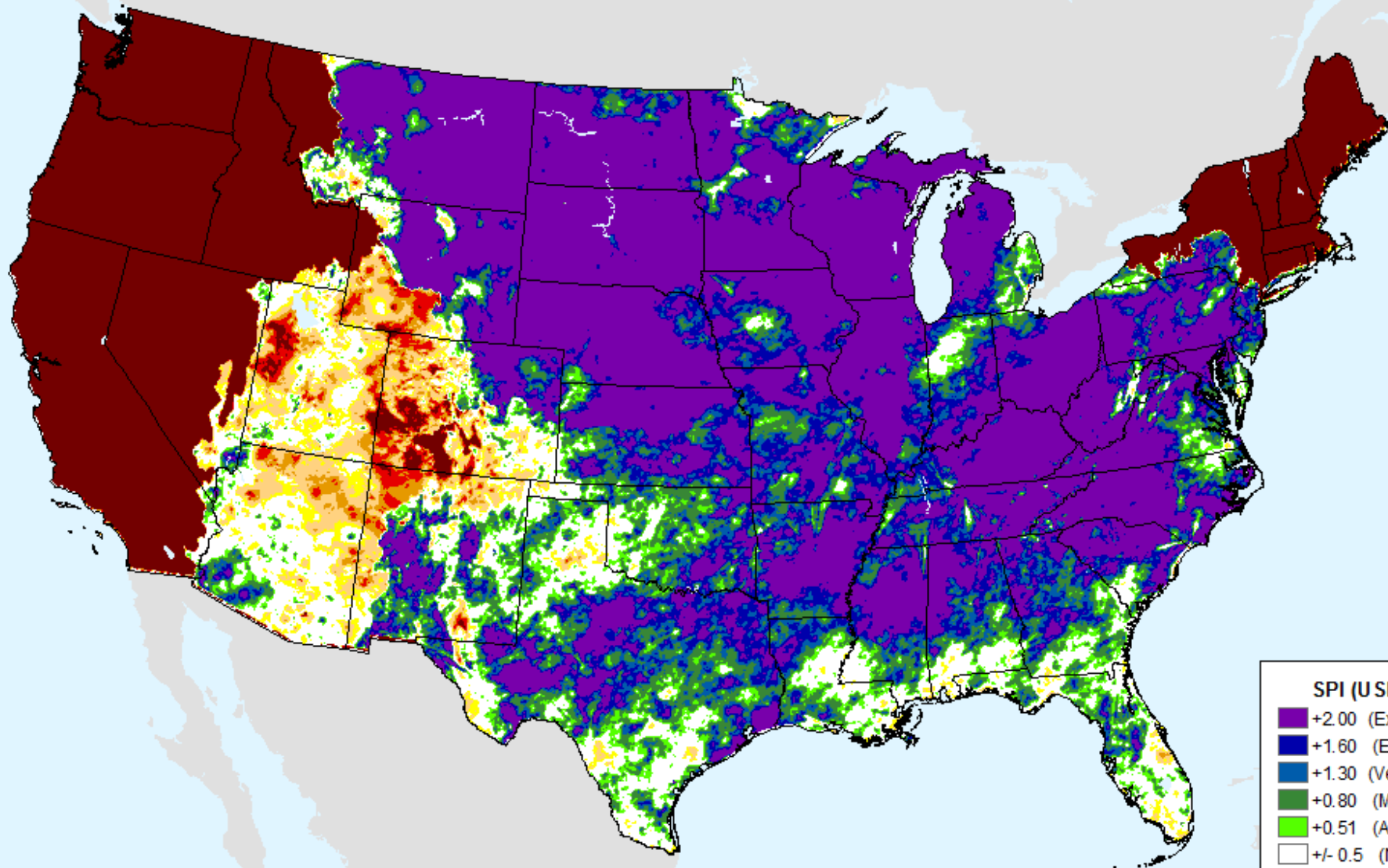

AHPS 36-month SPI

As of: Wednesday, July 1, 2020

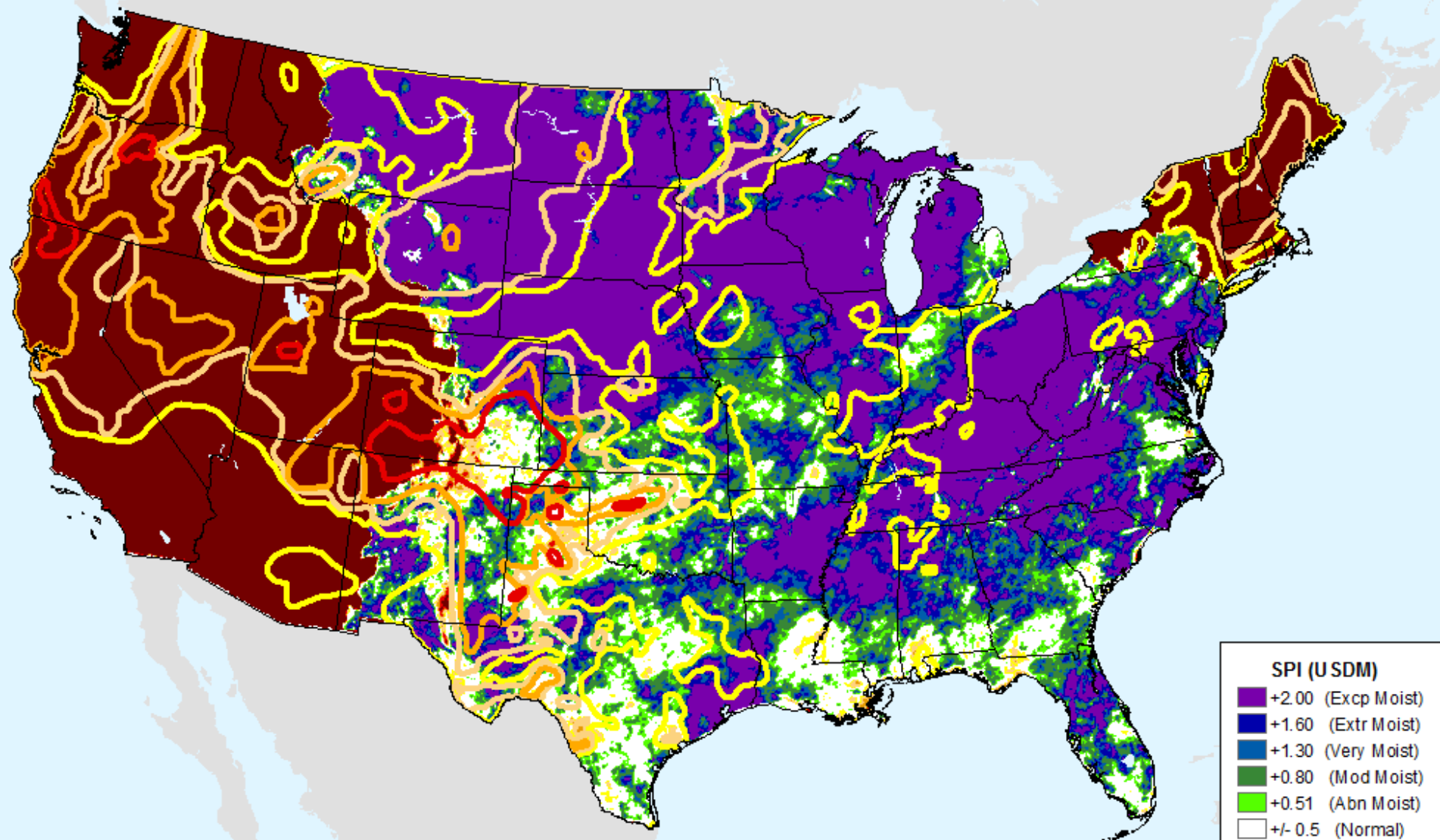

SPI (USDM)	
Dark Purple	+2.00 (Excp Moist)
Dark Blue	+1.60 (Extr Moist)
Blue	+1.30 (Very Moist)
Green	+0.80 (Mod Moist)
Light Green	+0.51 (Abn Moist)
White	+/- 0.5 (Normal)
Yellow	-0.51 (D0)
Light Orange	-0.80 (D1)
Orange	-1.30 (D2)
Red	-1.60 (D3)
Dark Brown	-2.00+ (D4)

USDM for: Jun. 23, 2020

AHPS 36-month SPI

As of: Wednesday, July 1, 2020

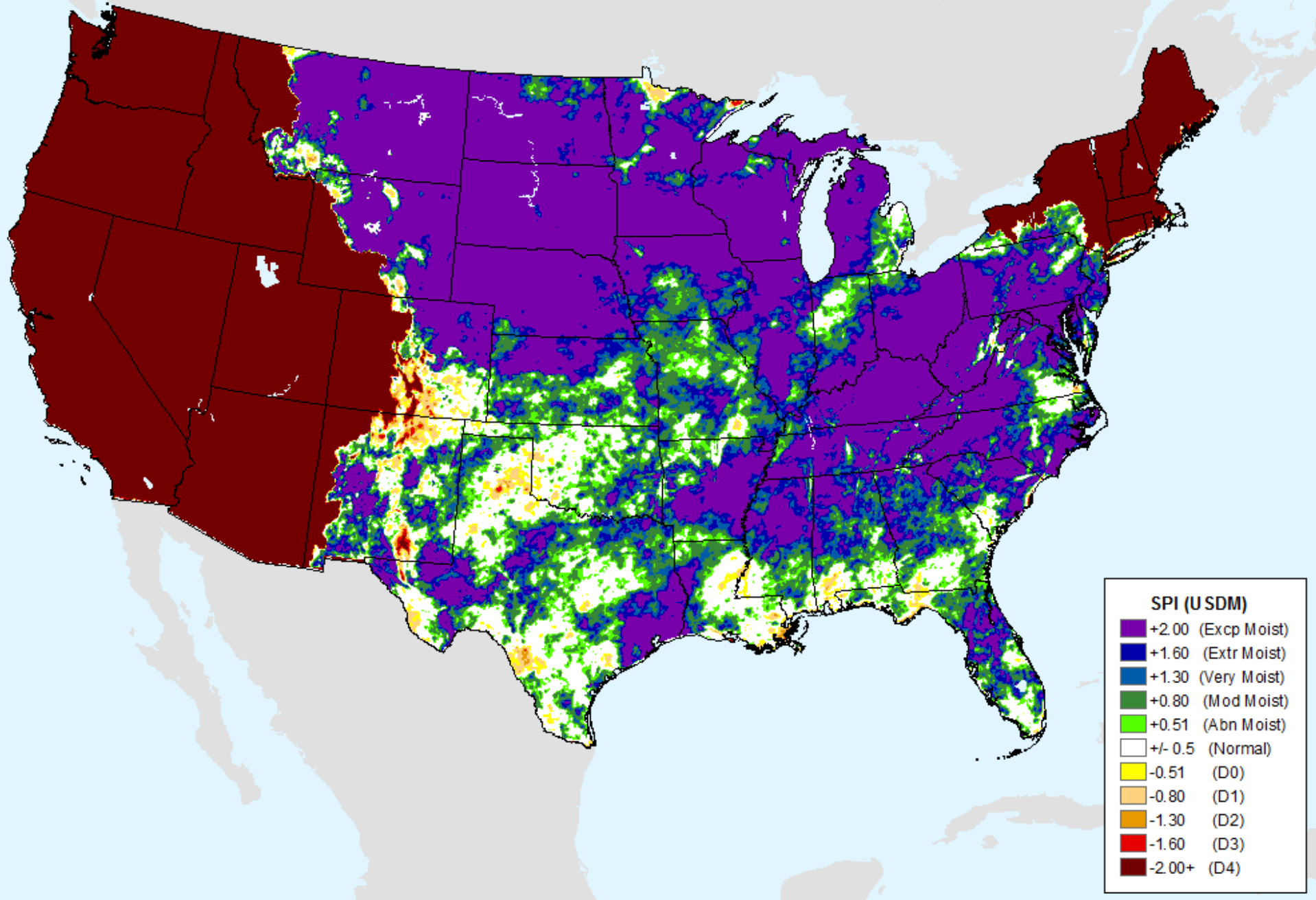

CPC 3-month SPI

As of: Wednesday, July 1, 2020

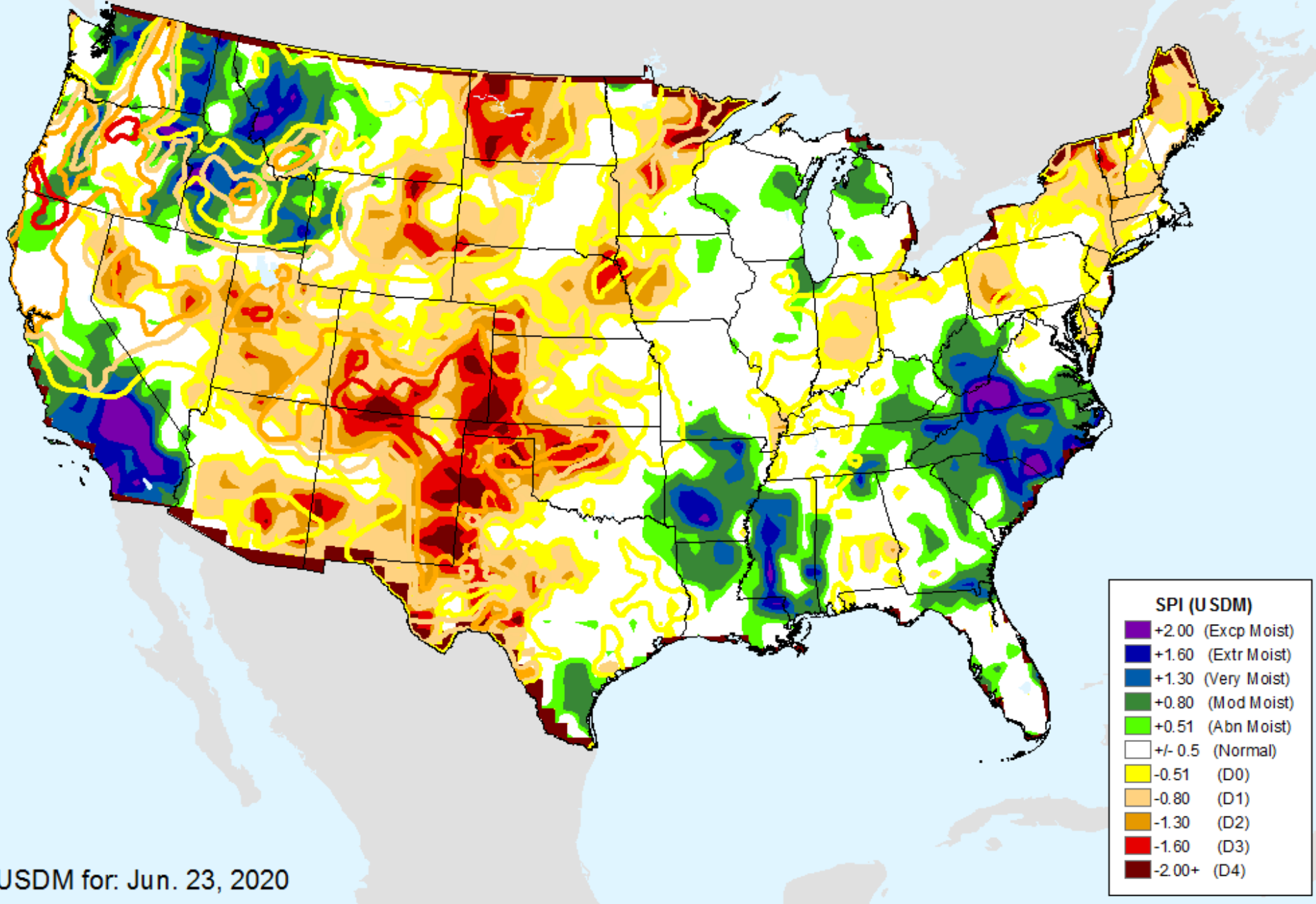

CPC 3-month SPI

As of: Wednesday, July 1, 2020

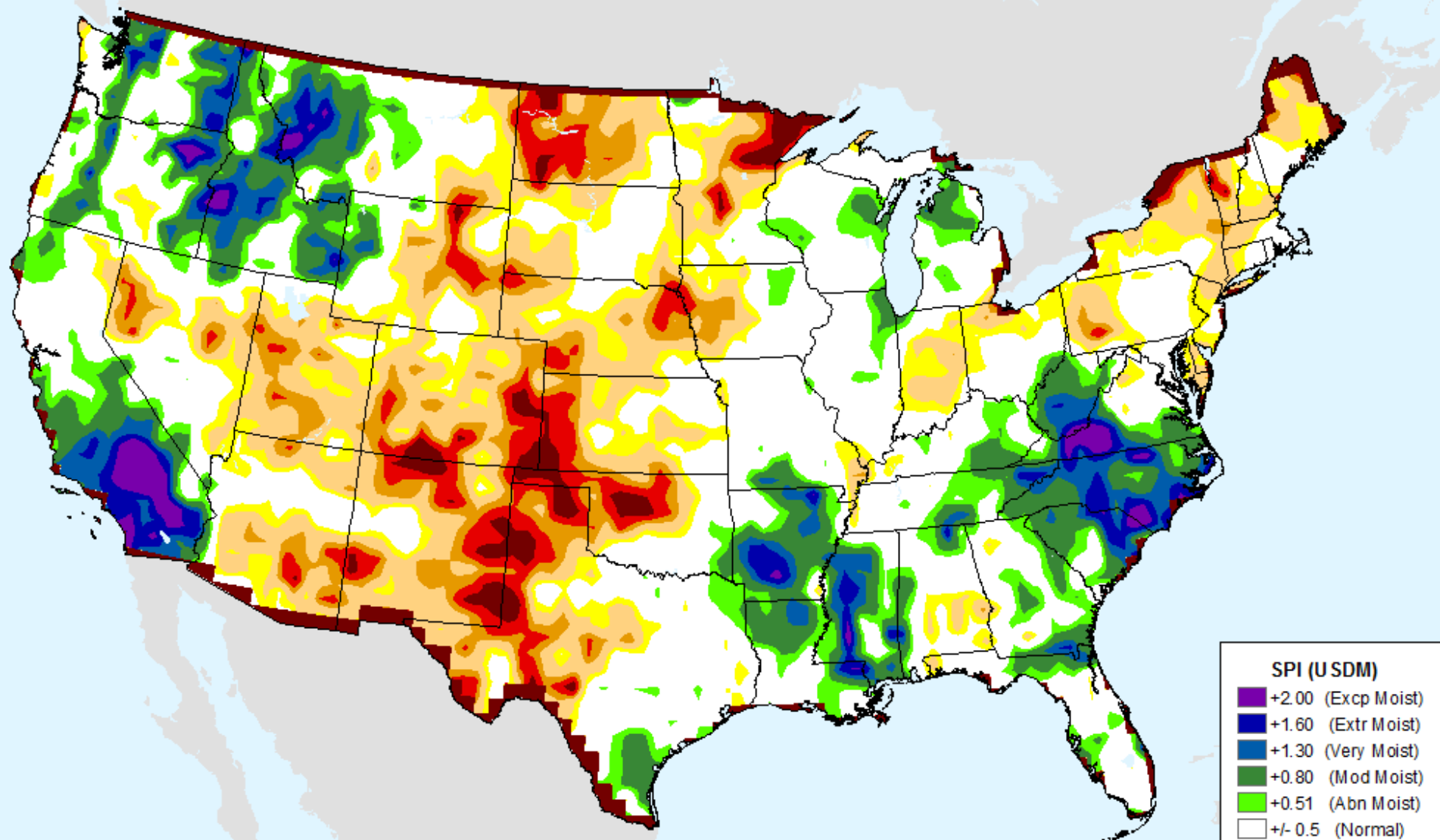

SPI (USDM)	
Dark Purple	+2.00 (Excp Moist)
Blue	+1.60 (Extr Moist)
Dark Blue	+1.30 (Very Moist)
Green	+0.80 (Mod Moist)
Light Green	+0.51 (Abn Moist)
White	+/- 0.5 (Normal)
Yellow	-0.51 (D0)
Light Orange	-0.80 (D1)
Orange	-1.30 (D2)
Red	-1.60 (D3)
Dark Red	-2.00+ (D4)

CPC 6-month SPI

As of: Wednesday, July 1, 2020

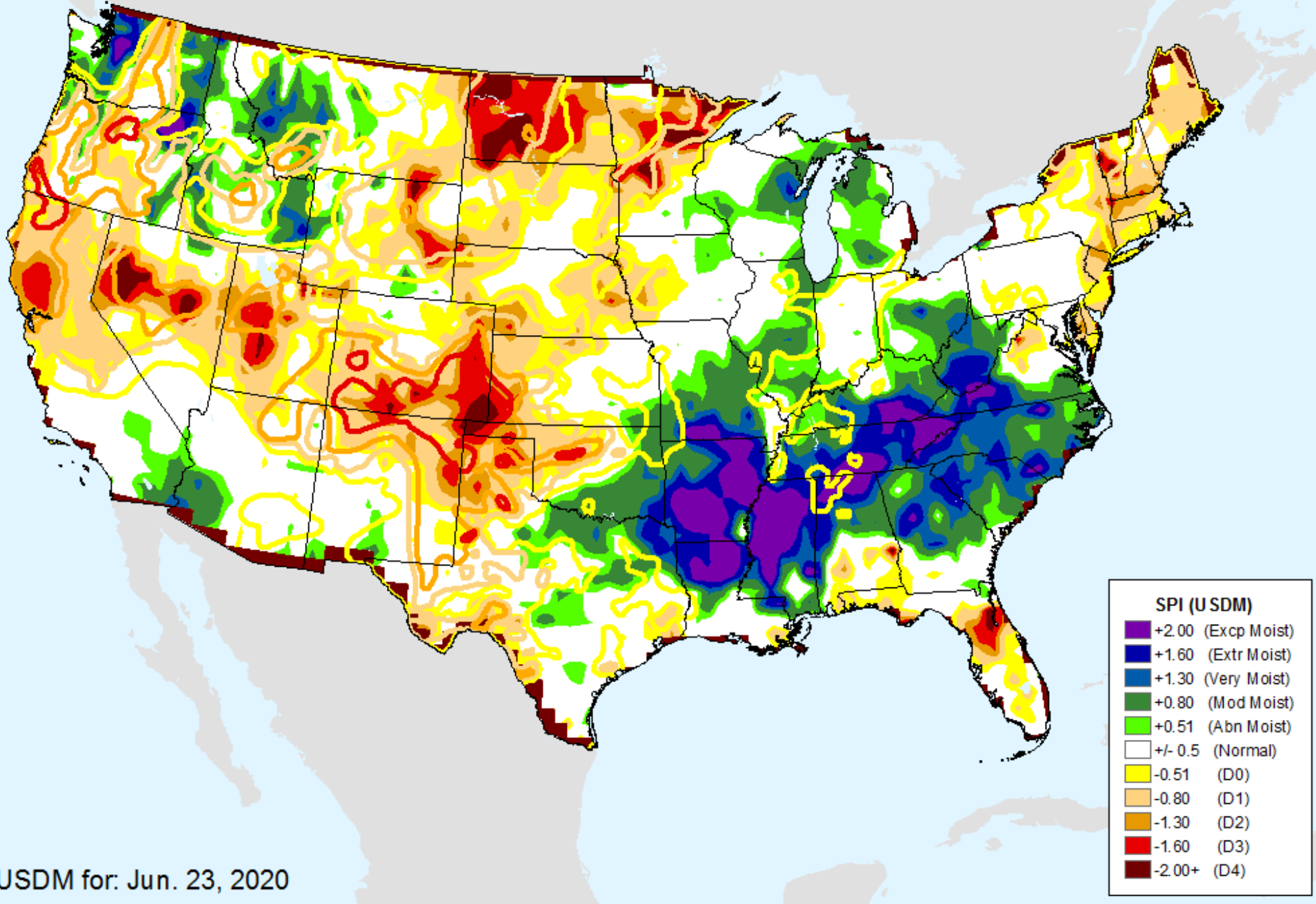

USDM for: Jun. 23, 2020

CPC 6-month SPI

As of: Wednesday, July 1, 2020

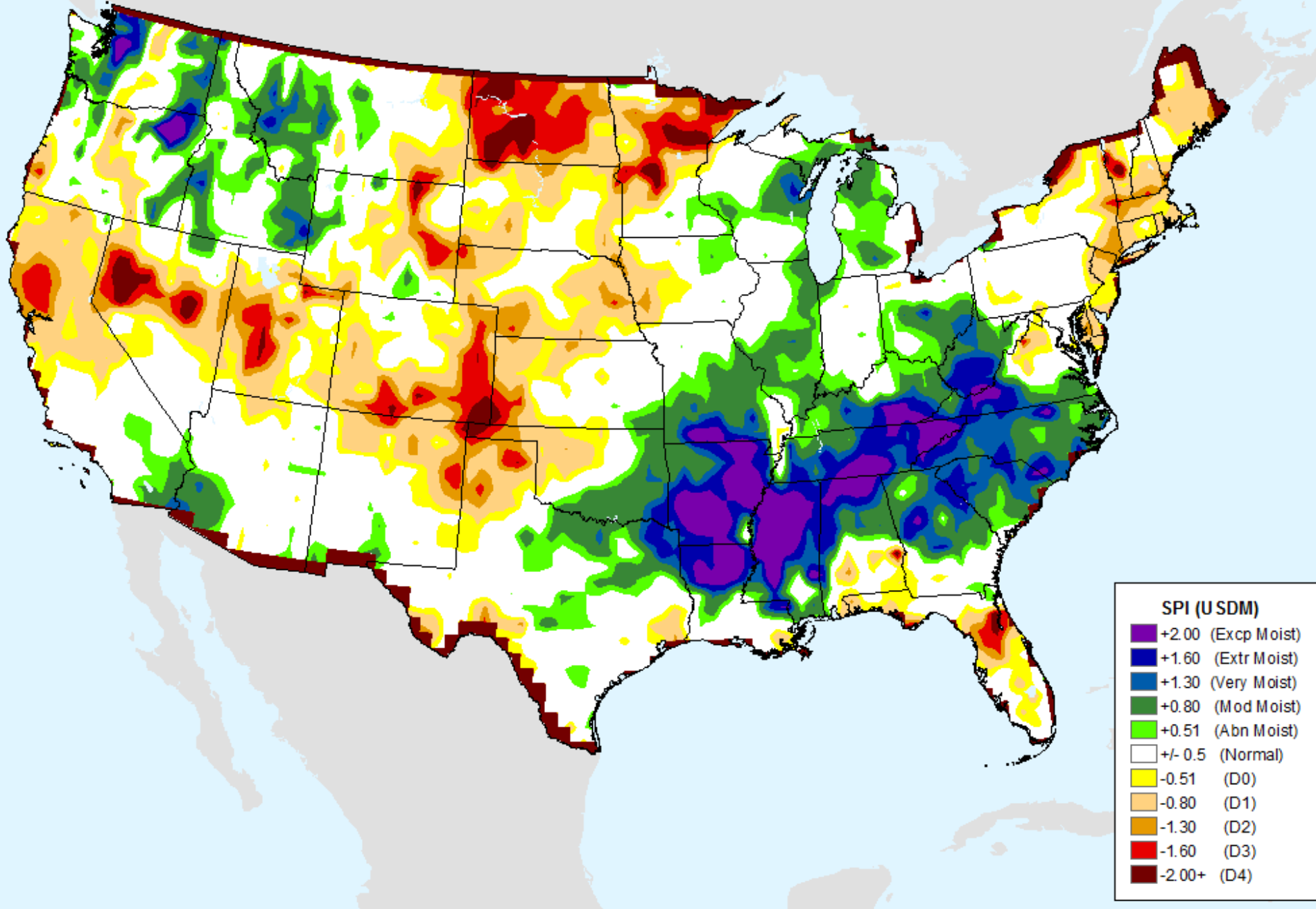

CPC 9-month SPI

As of: Wednesday, July 1, 2020

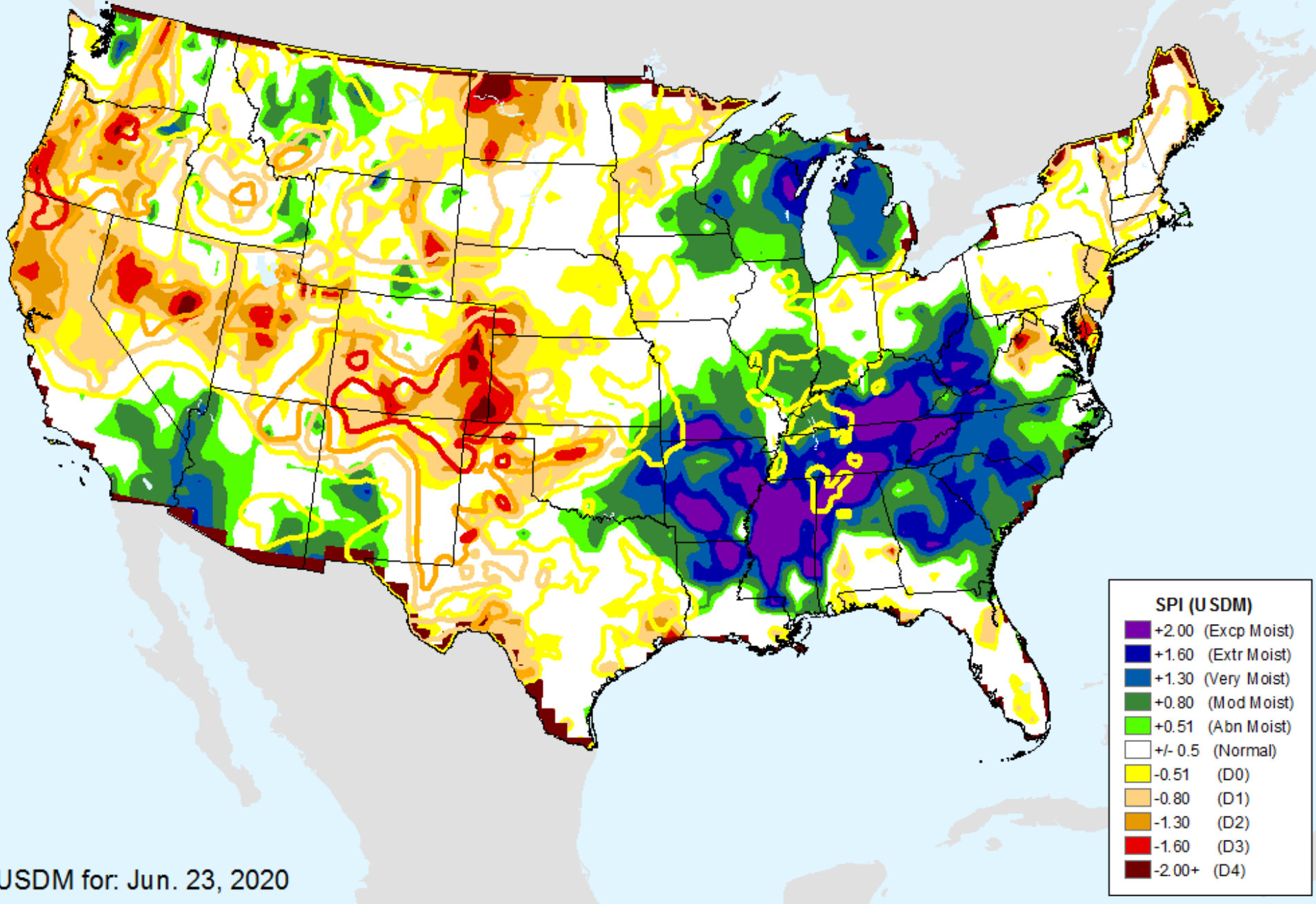

USDM for: Jun. 23, 2020

CPC 9-month SPI

As of: Wednesday, July 1, 2020

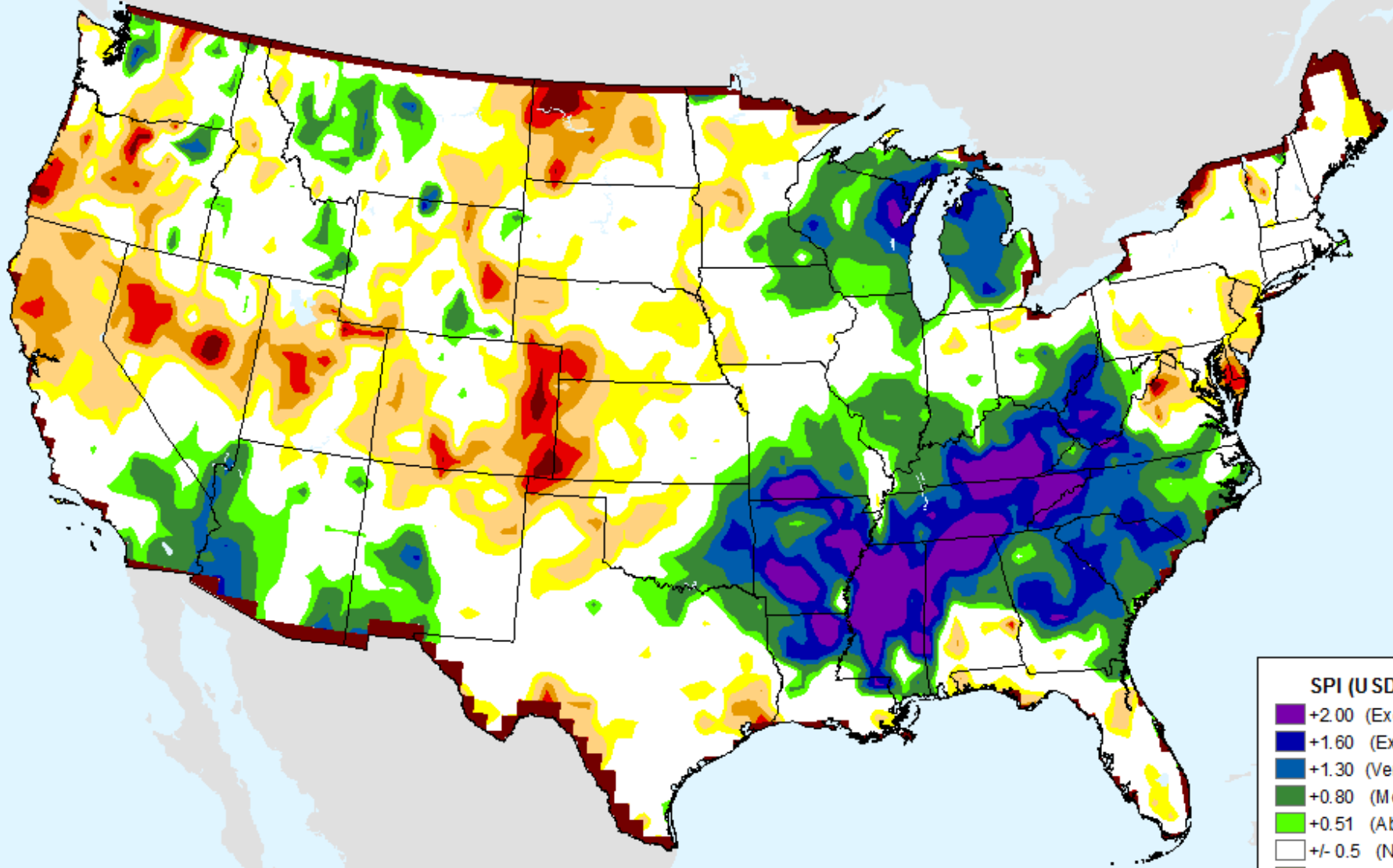

SPI (USDM)	
Dark Purple	+2.00 (Excp Moist)
Dark Blue	+1.60 (Extr Moist)
Blue	+1.30 (Very Moist)
Green	+0.80 (Mod Moist)
Light Green	+0.51 (Abn Moist)
White	+/- 0.5 (Normal)
Yellow	-0.51 (D0)
Light Orange	-0.80 (D1)
Orange	-1.30 (D2)
Red	-1.60 (D3)
Dark Red	-2.00+ (D4)

CPC 12-month SPI

As of: Wednesday, July 1, 2020

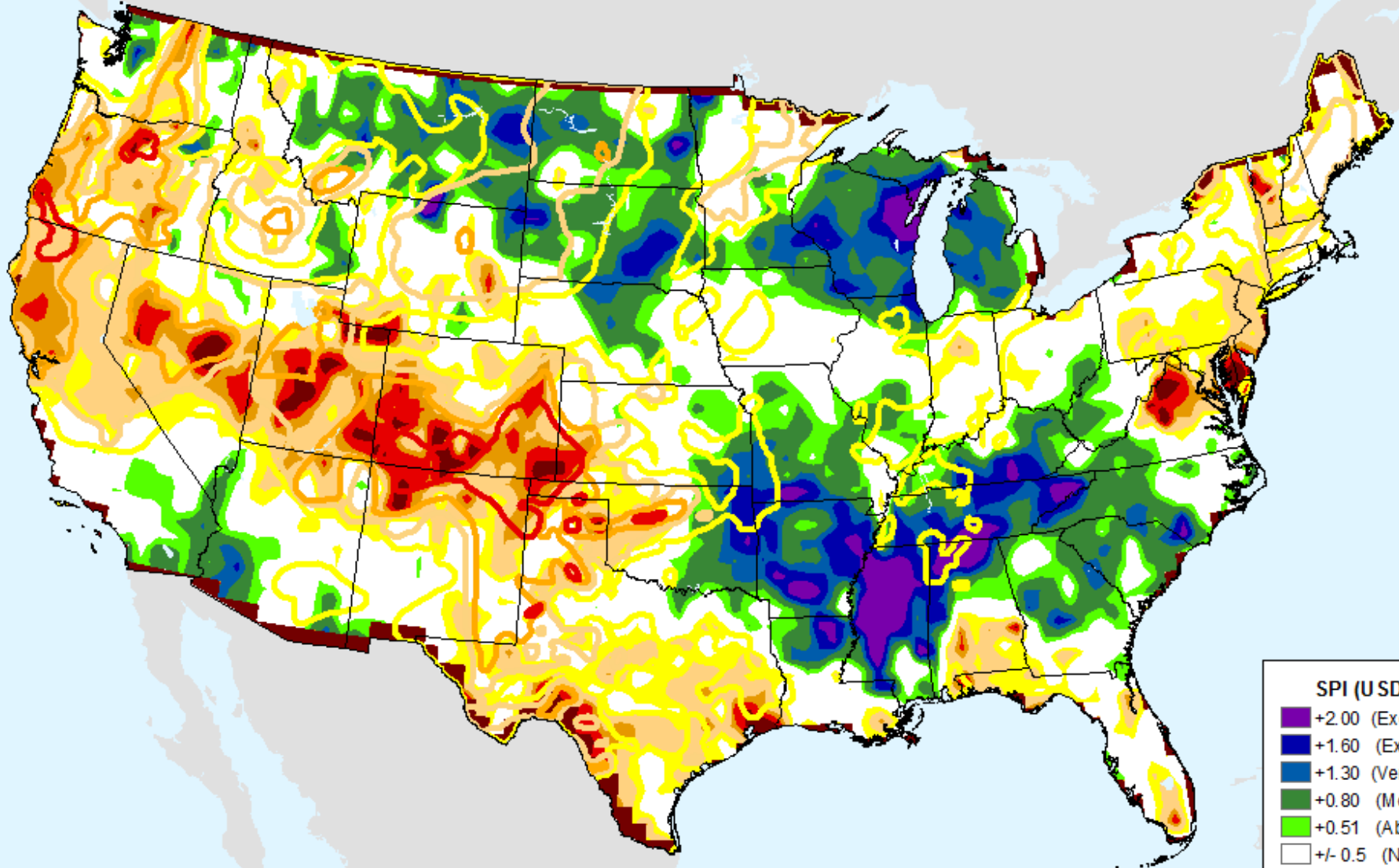

SPI (USDM)	
Dark Purple	+2.00 (Excp Moist)
Dark Blue	+1.60 (Extr Moist)
Blue	+1.30 (Very Moist)
Green	+0.80 (Mod Moist)
Light Green	+0.51 (Abn Moist)
White	+/- 0.5 (Normal)
Yellow	-0.51 (D0)
Light Orange	-0.80 (D1)
Orange	-1.30 (D2)
Red	-1.60 (D3)
Dark Red	-2.00+ (D4)

USDM for: Jun. 23, 2020

CPC 12-month SPI

As of: Wednesday, July 1, 2020

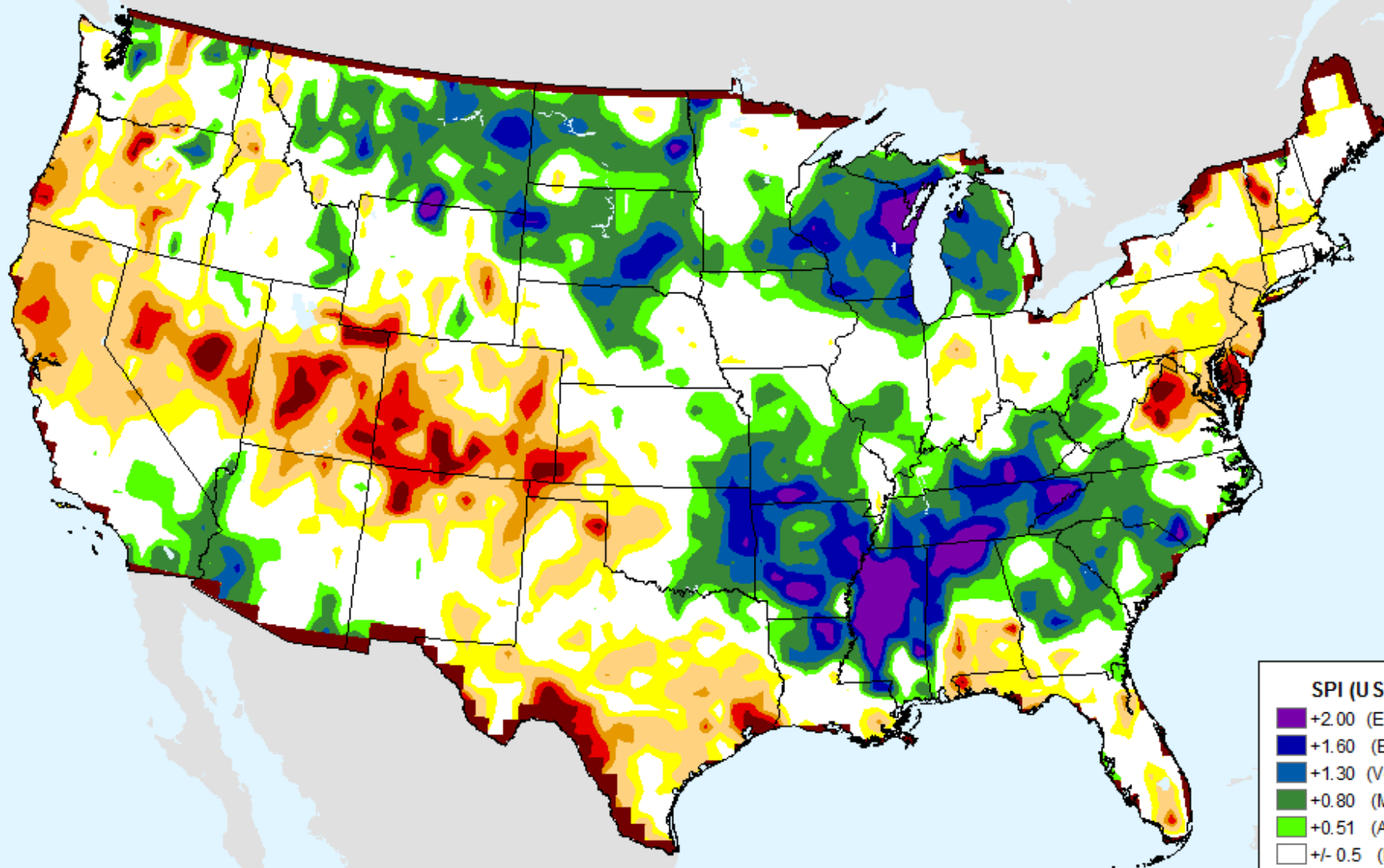

SPI (USDM)

- +2.00 (Excp Moist)
- +1.60 (Extr Moist)
- +1.30 (Very Moist)
- +0.80 (Mod Moist)
- +0.51 (Abn Moist)
- +/- 0.5 (Normal)
- 0.51 (D0)
- 0.80 (D1)
- 1.30 (D2)
- 1.60 (D3)
- 2.00+ (D4)

CPC 24-month SPI

As of: Wednesday, July 1, 2020

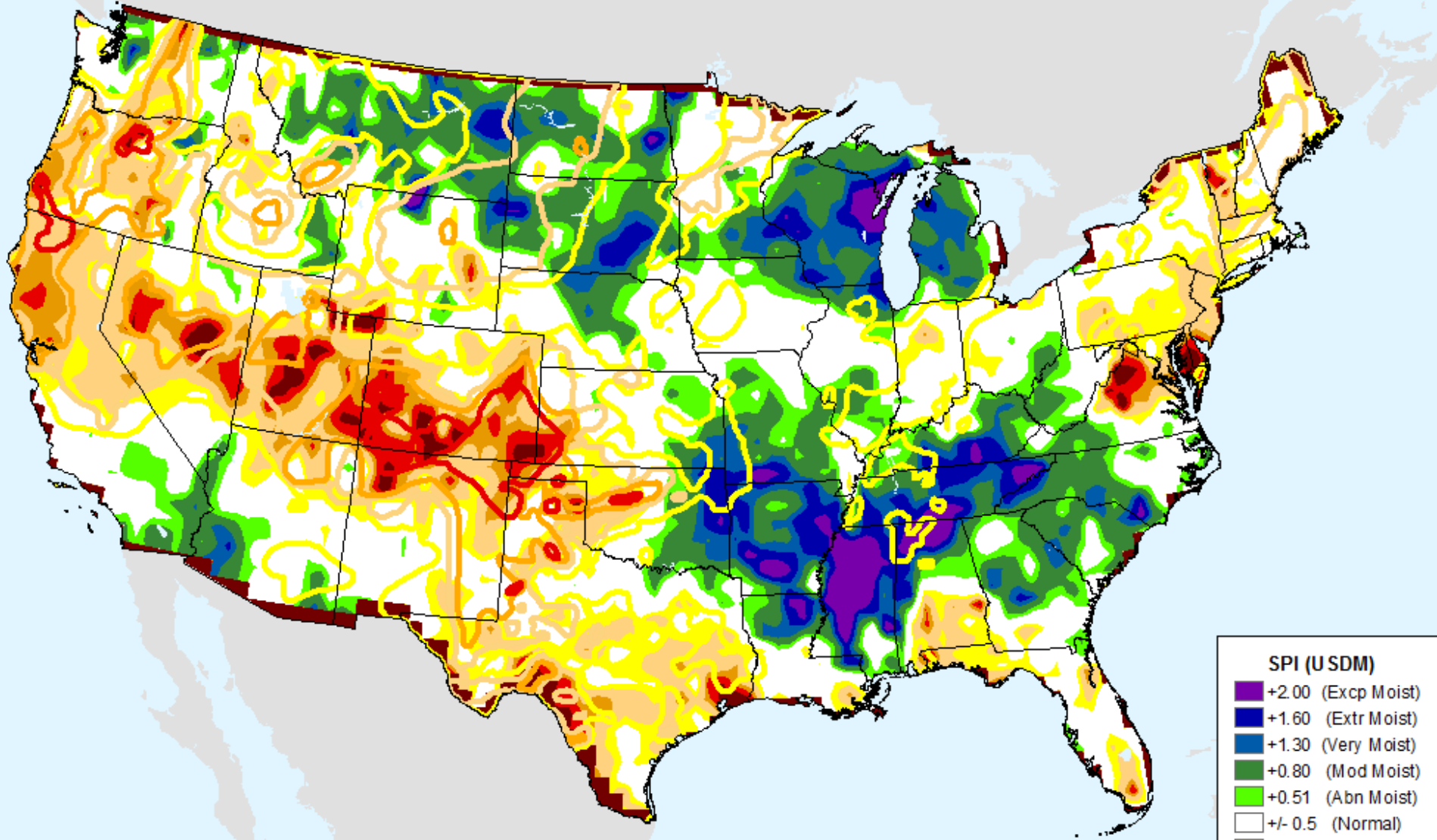

SPI (USDM)	
Dark Purple	+2.00 (Excp Moist)
Dark Blue	+1.60 (Extr Moist)
Blue	+1.30 (Very Moist)
Green	+0.80 (Mod Moist)
Light Green	+0.51 (Abn Moist)
White	+/- 0.5 (Normal)
Yellow	-0.51 (D0)
Light Orange	-0.80 (D1)
Orange	-1.30 (D2)
Red	-1.60 (D3)
Dark Red	-2.00+ (D4)

USDM for: Jun. 23, 2020

CPC 24-month SPI

As of: Wednesday, July 1, 2020

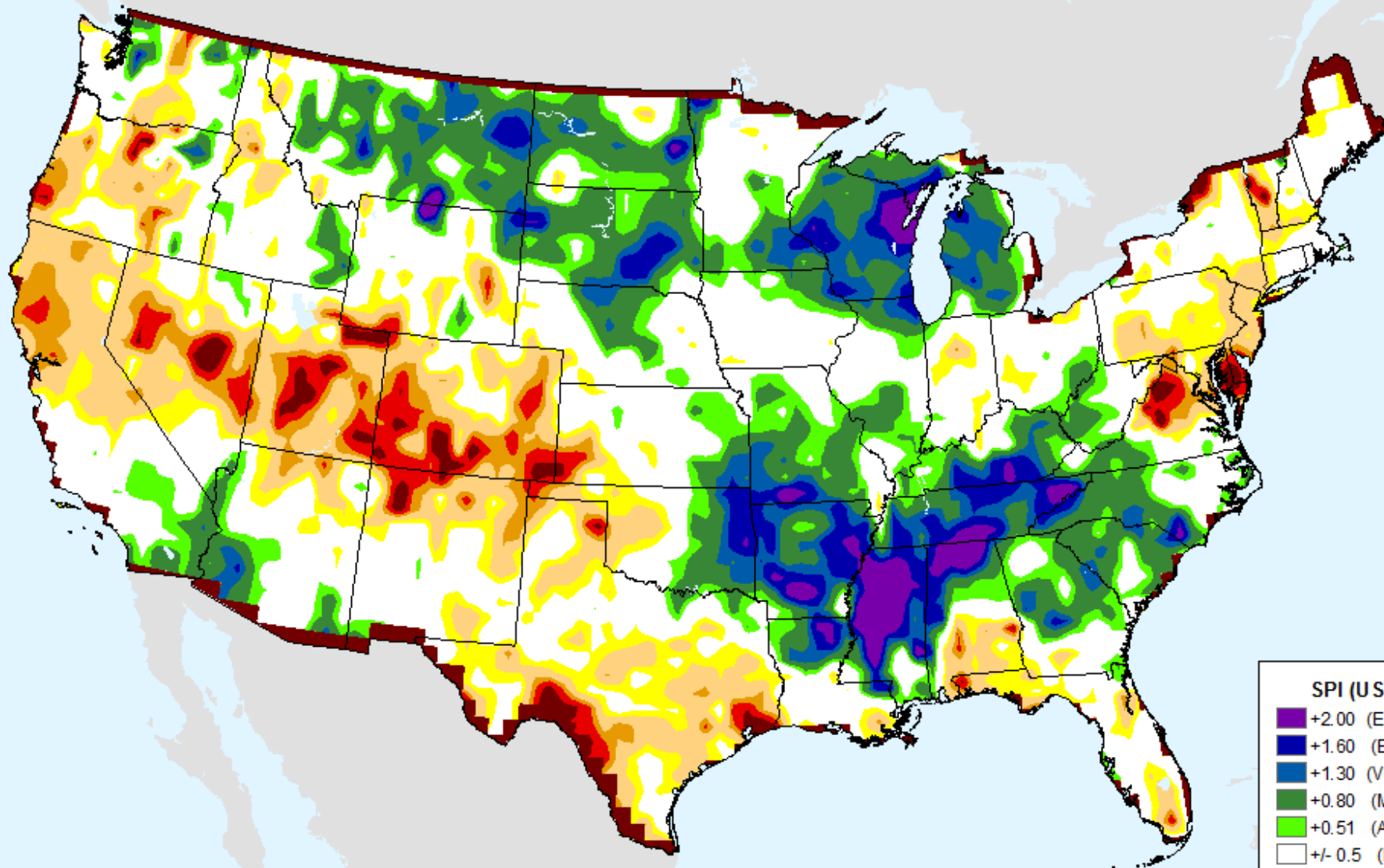

SPI (USDM)

- +2.00 (Excp Moist)
- +1.60 (Extr Moist)
- +1.30 (Very Moist)
- +0.80 (Mod Moist)
- +0.51 (Abn Moist)
- +/- 0.5 (Normal)
- 0.51 (D0)
- 0.80 (D1)
- 1.30 (D2)
- 1.60 (D3)
- 2.00+ (D4)

Vegetation Health Index

As of: Wednesday, July 1, 2020

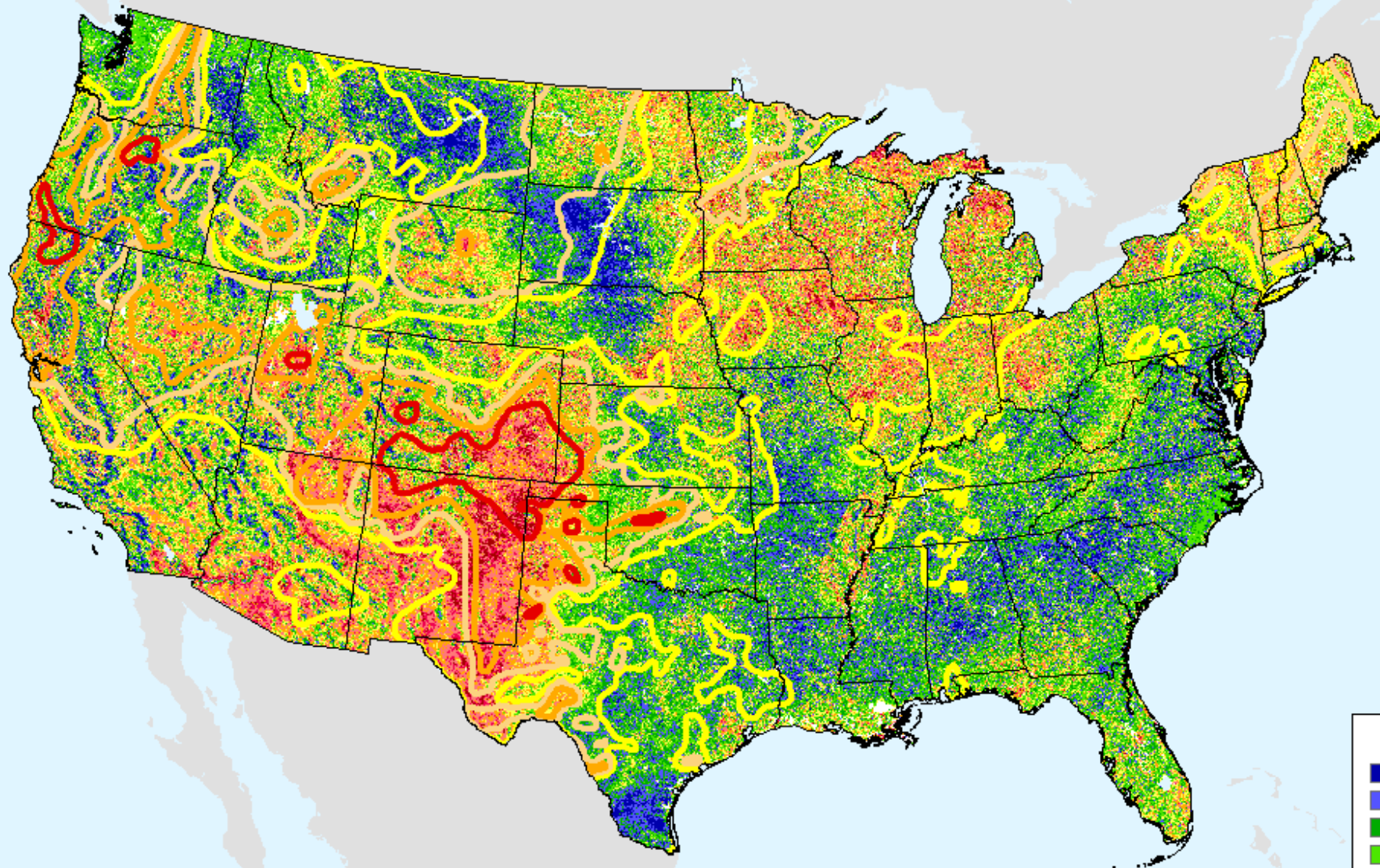

VHI	
85 - 100	Dark Blue
73 - 84	Blue
61 - 72	Green
49 - 60	Light Green
37 - 48	Yellow
25 - 36	Orange
13 - 24	Pink
7 - 12	Red
1 - 6	Dark Red

USDM for: Jun. 23, 2020

Vegetation Health Index

As of: Wednesday, July 1, 2020

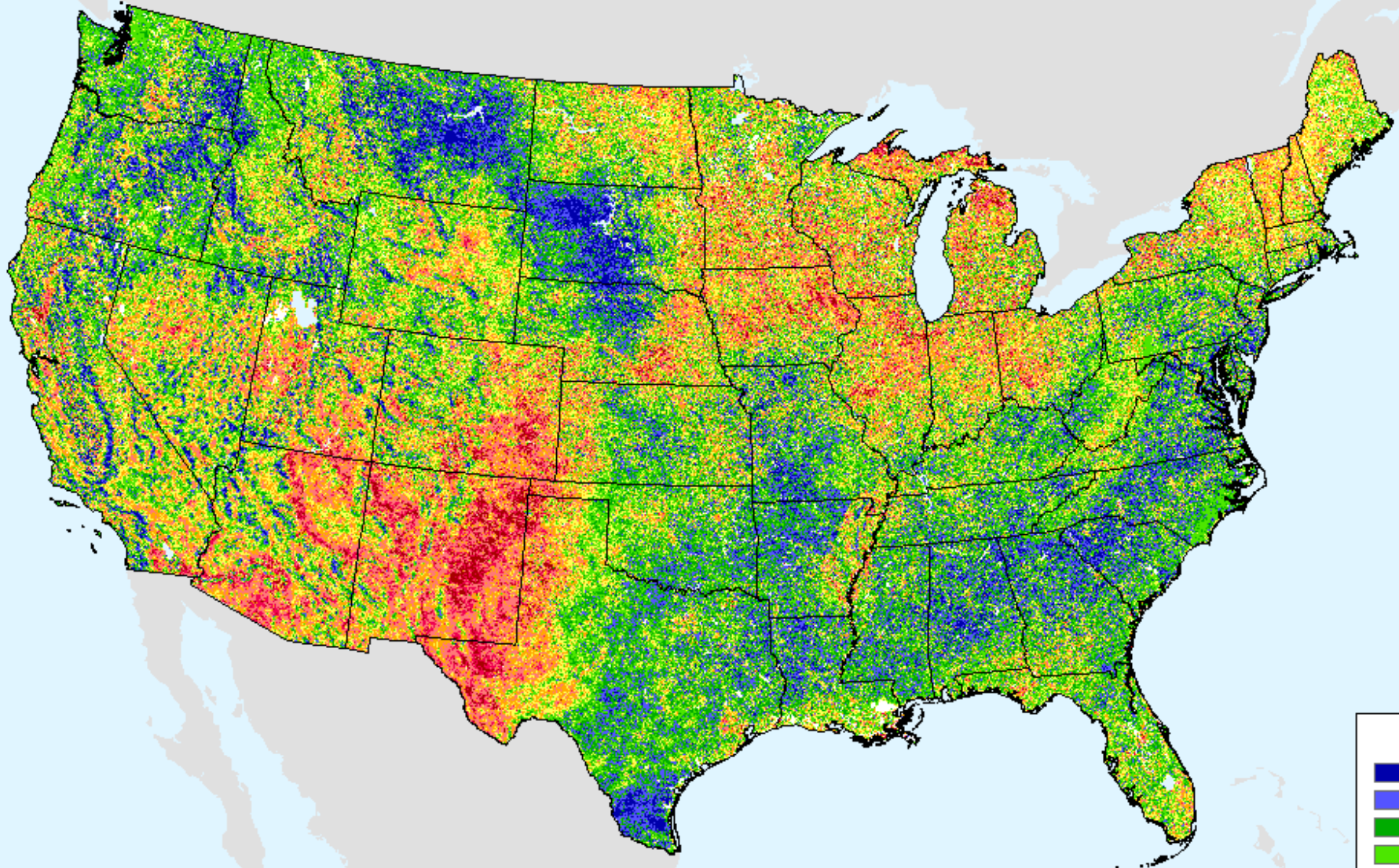

VHI	
85 - 100	Dark Blue
73 - 84	Medium Blue
61 - 72	Green
49 - 60	Light Green
37 - 48	Yellow
25 - 36	Orange
13 - 24	Red
7 - 12	Magenta
1 - 6	Dark Red

GFS (00z) 7-Day Precip Forecast

As of: Wednesday, July 1, 2020

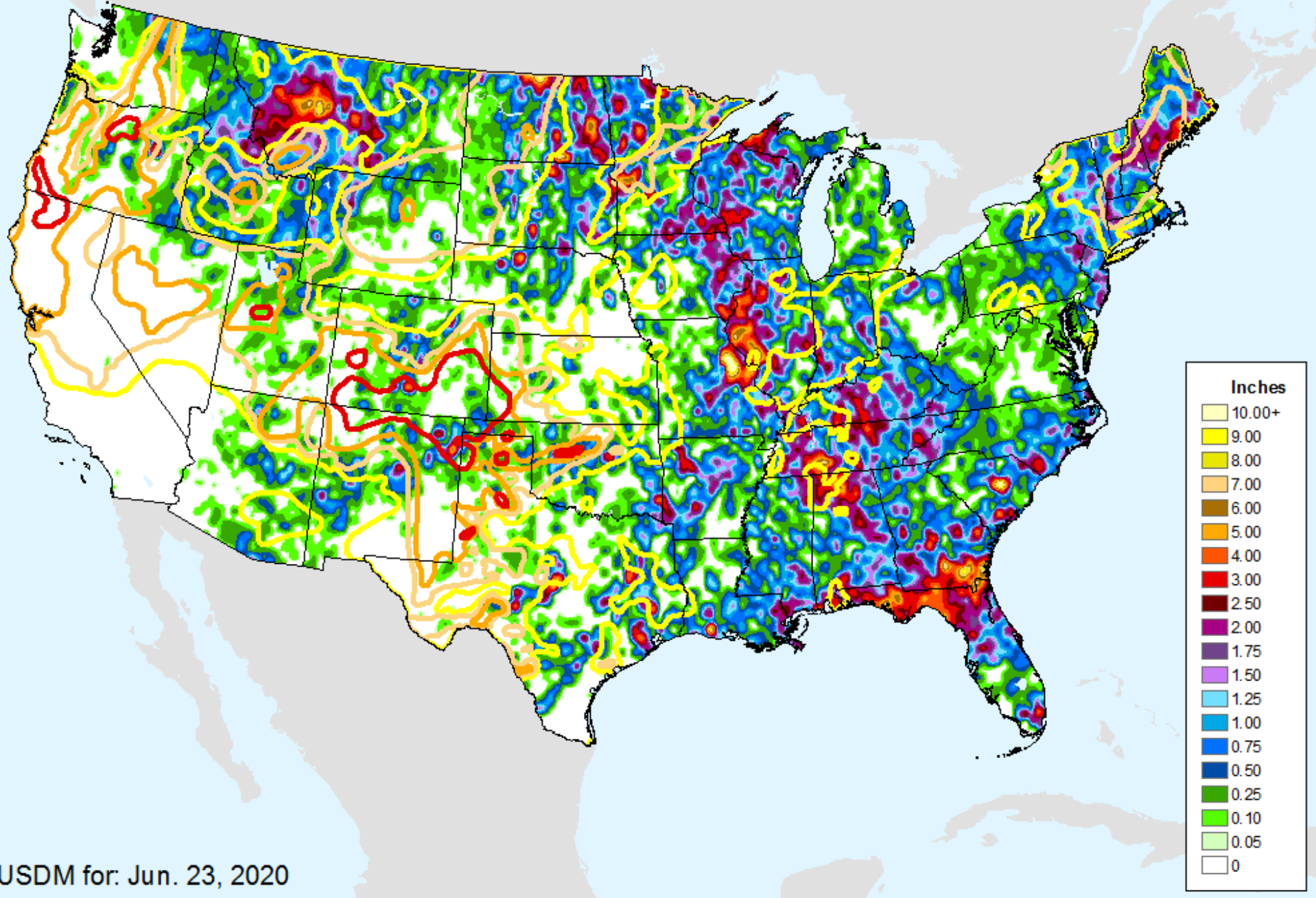

USDM for: Jun. 23, 2020

GFS (00z) 7-Day Precip Forecast

As of: Wednesday, July 1, 2020

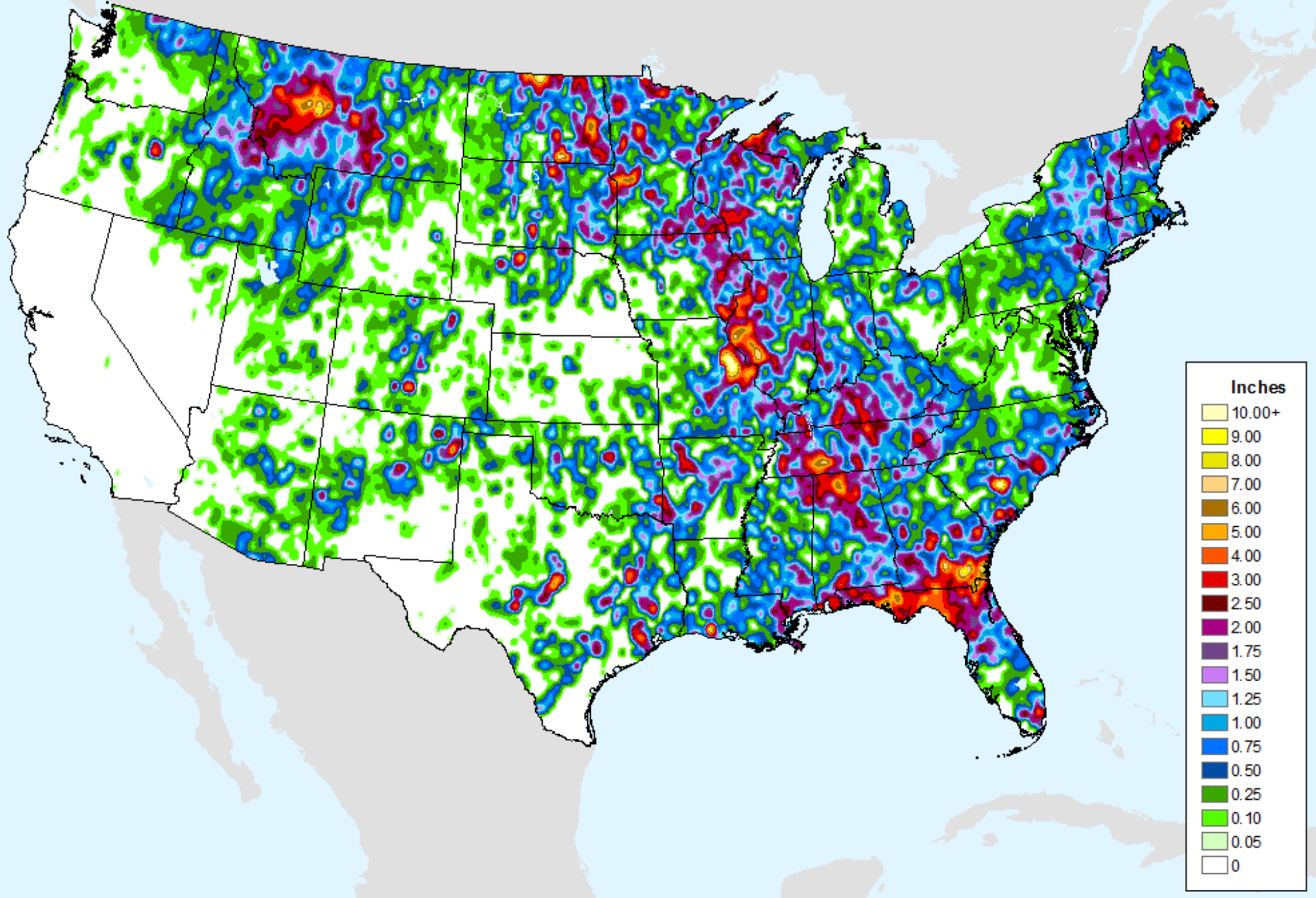

GFS (00z) 7-Day Max Temp Forecast

As of: Wednesday, July 1, 2020

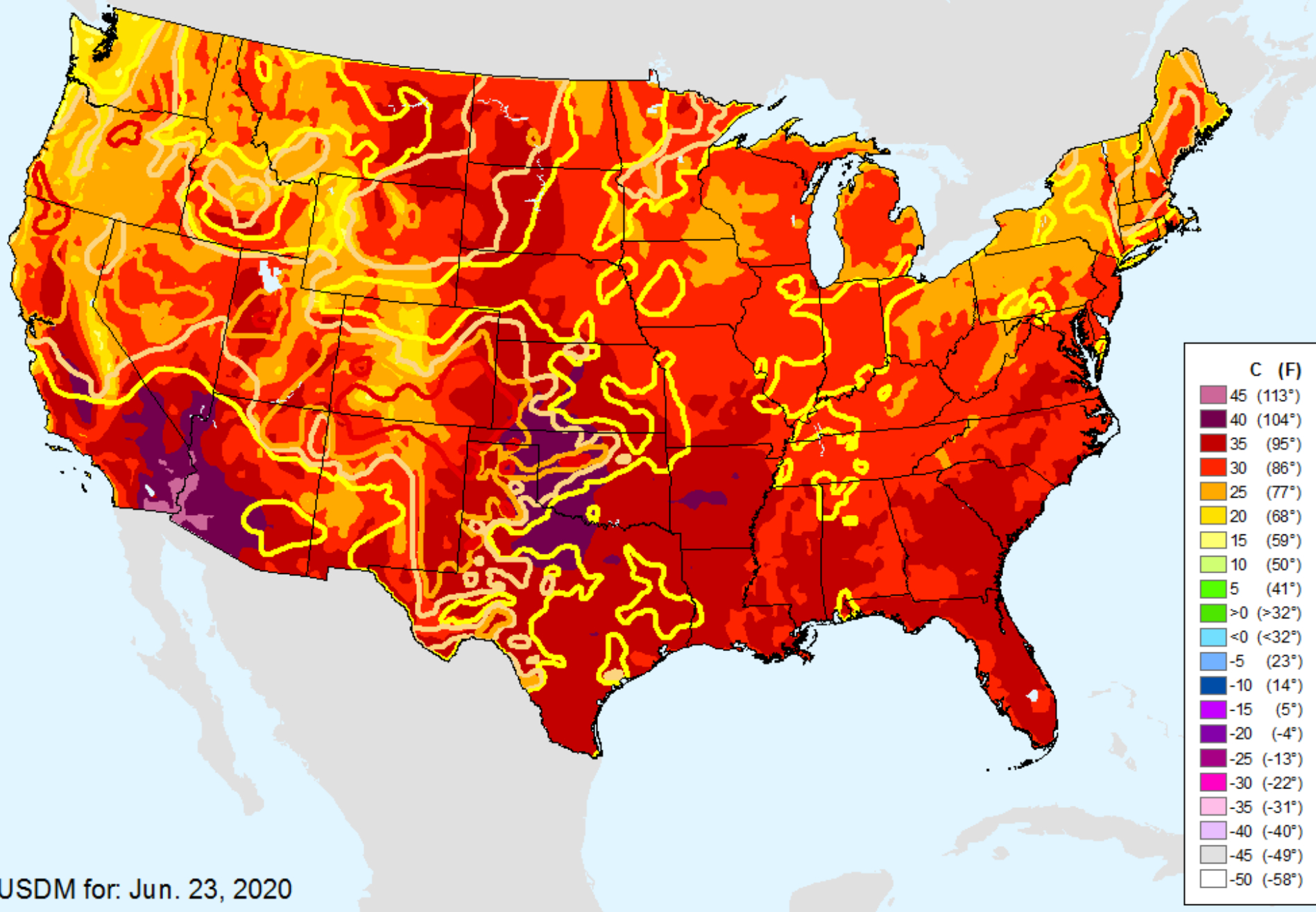

USDM for: Jun. 23, 2020

GFS (00z) 7-Day Max Temp Forecast

As of: Wednesday, July 1, 2020

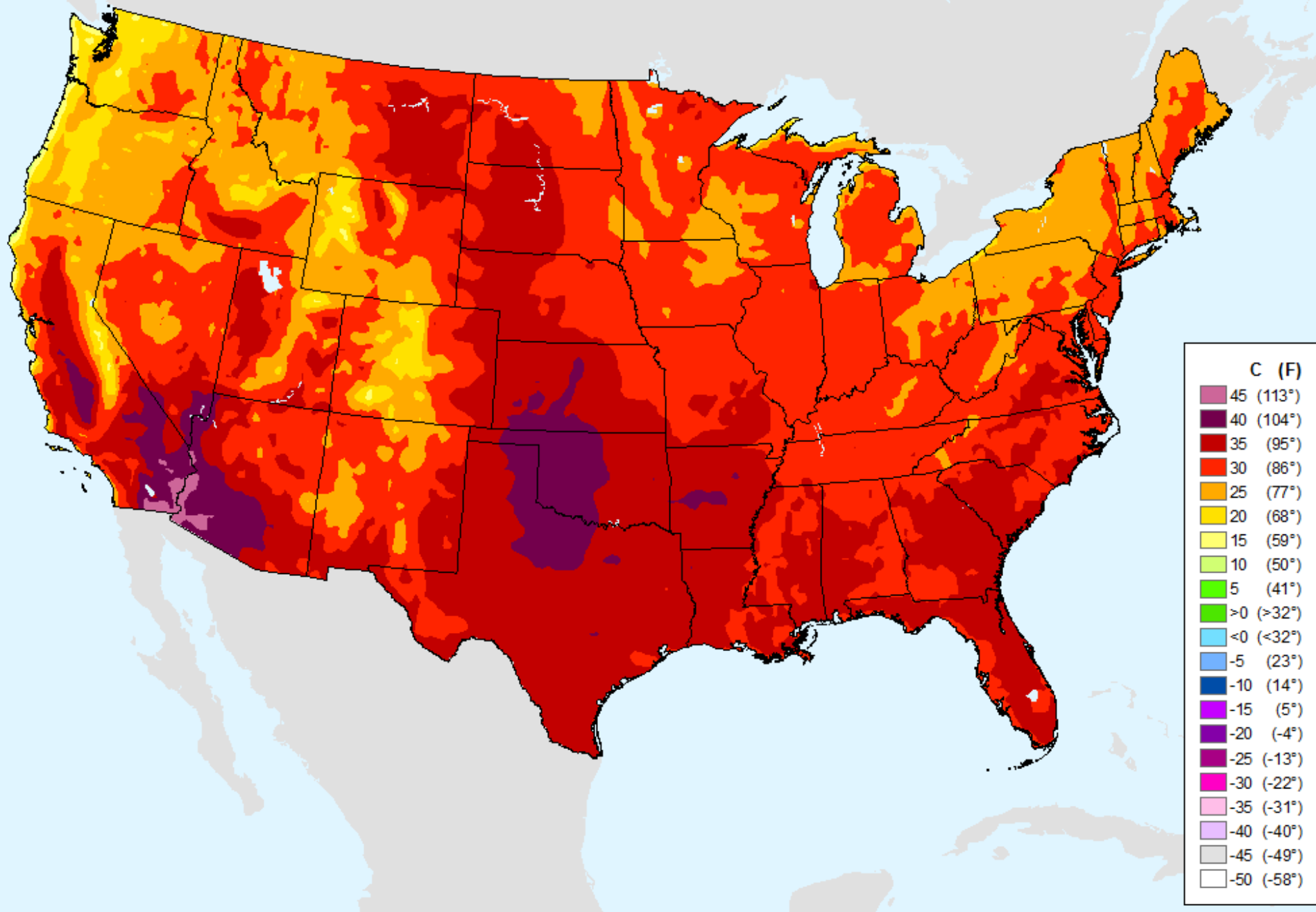

Keetch-Byram Drought Index (KBDI)

As of: Wednesday, July 1, 2020

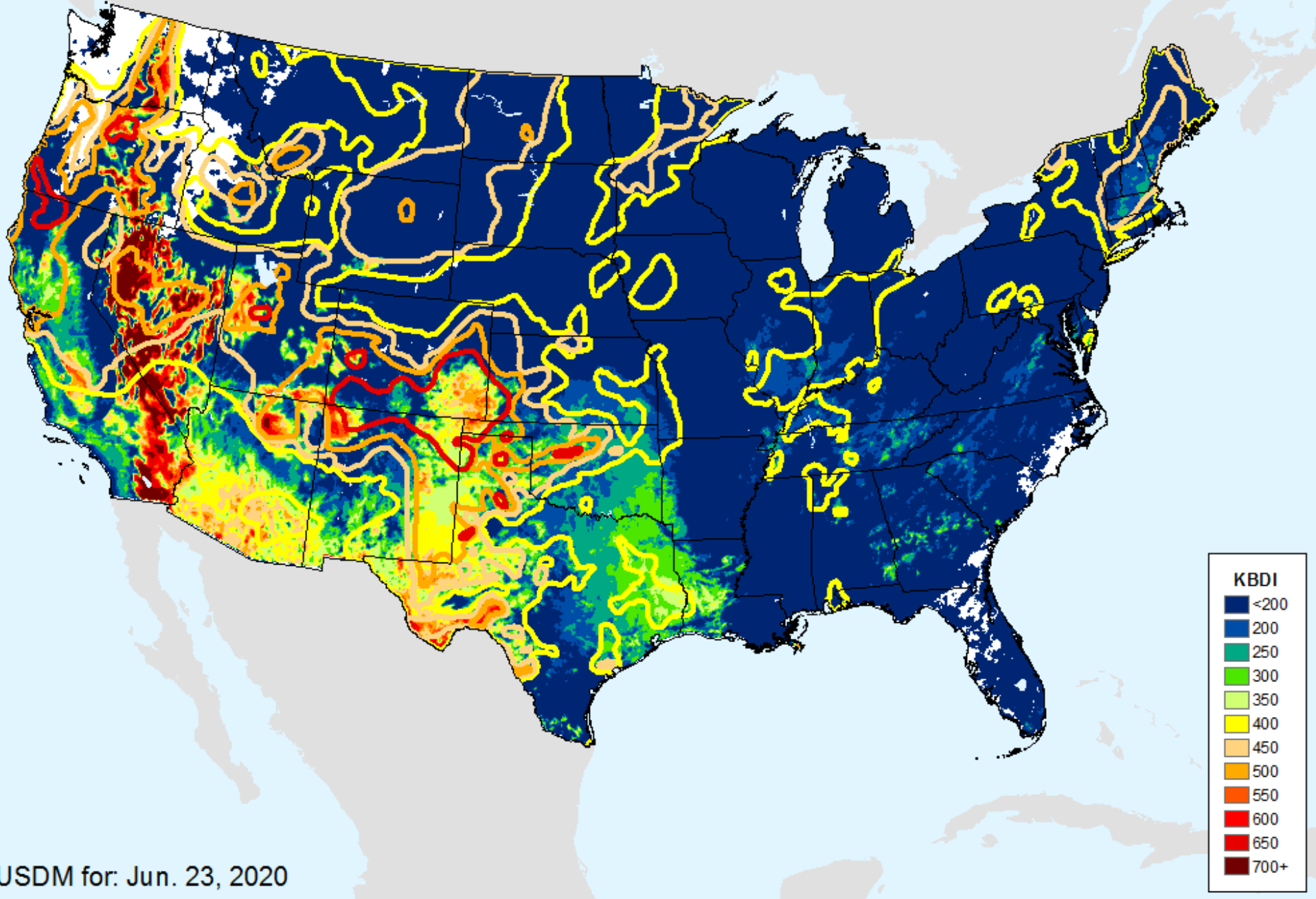

USDM for: Jun. 23, 2020

Keetch-Byram Drought Index (KBDI)

As of: Wednesday, July 1, 2020

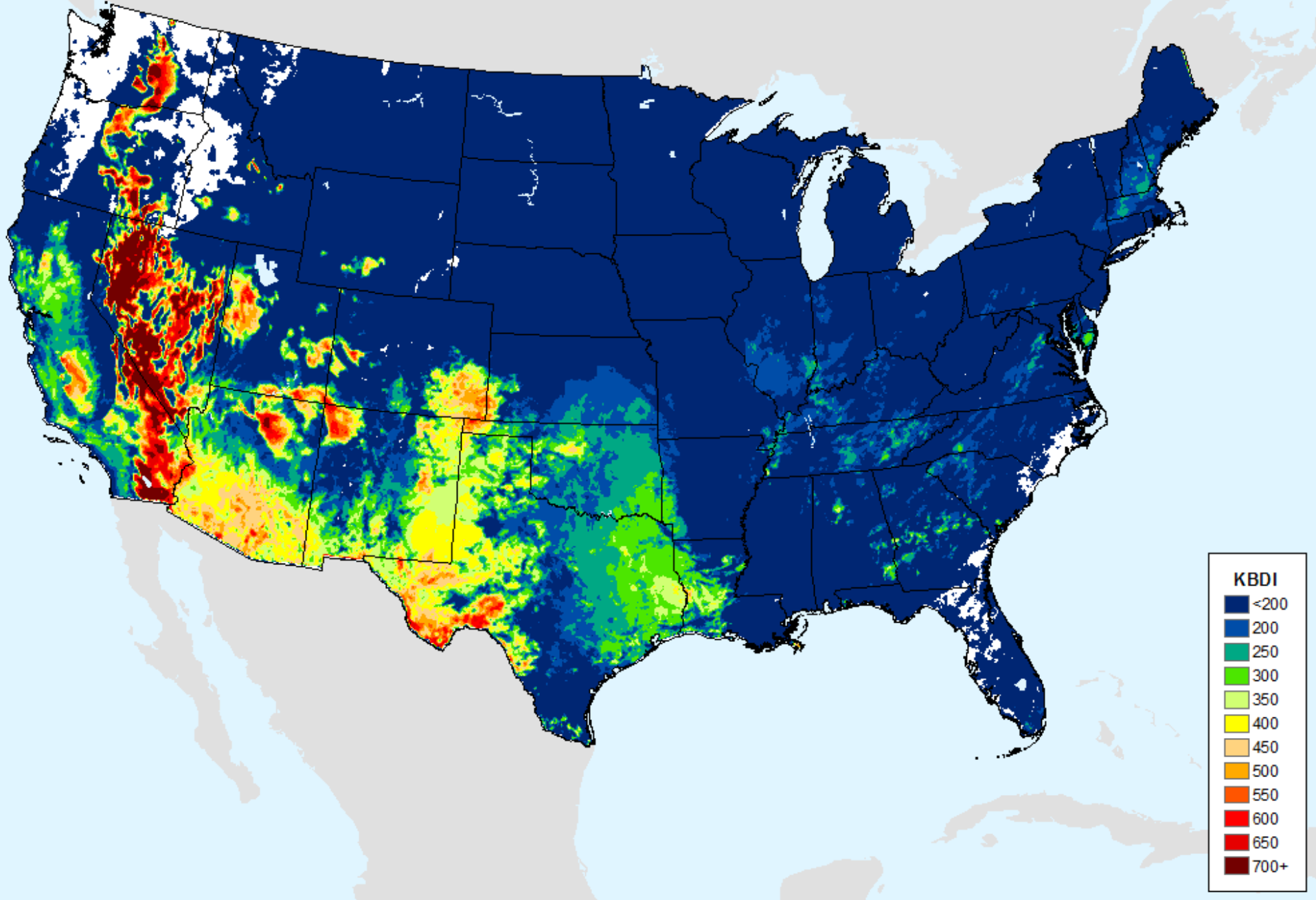

AHPS 1-month SPEI

As of: Wednesday, July 1, 2020

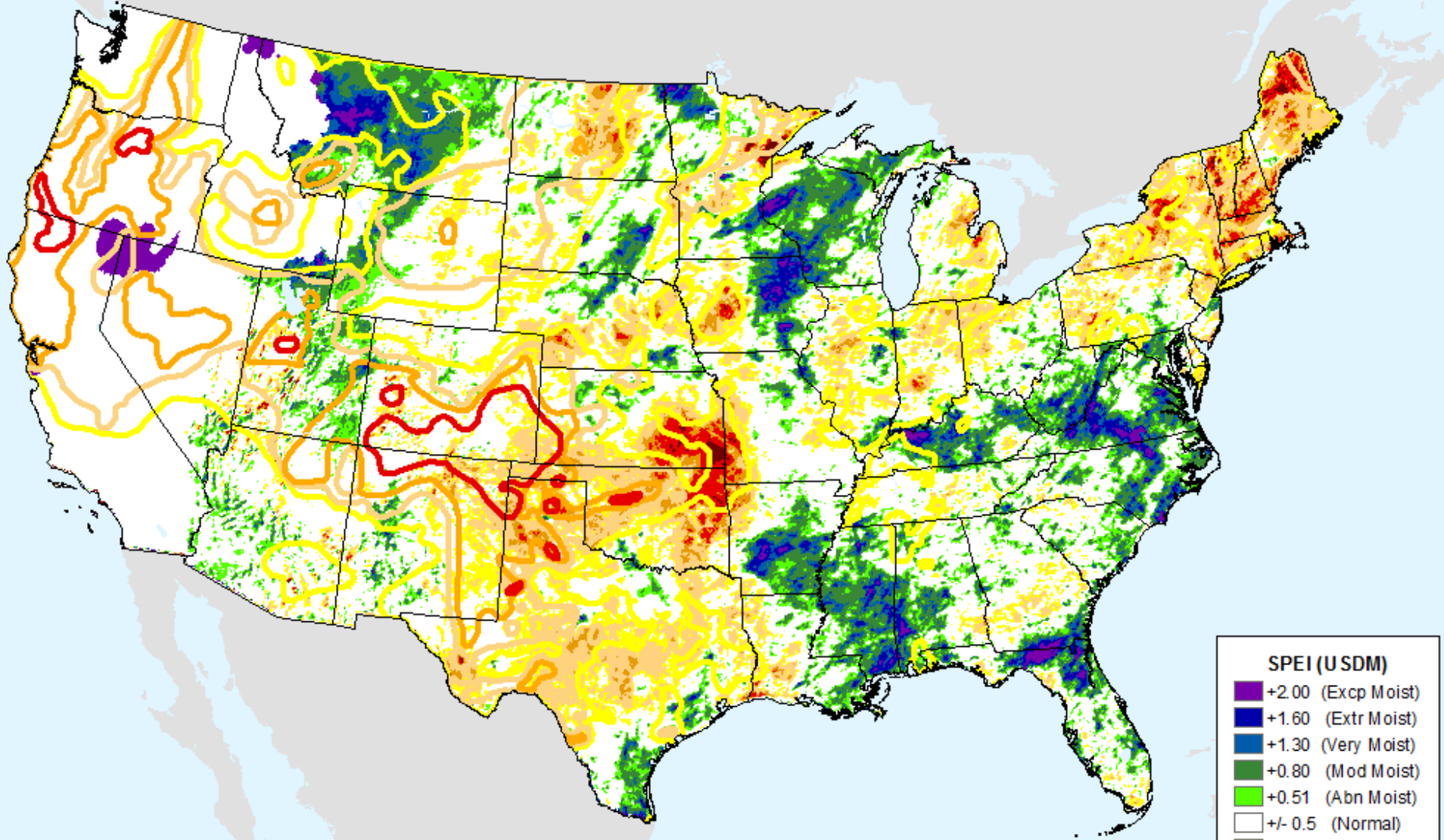

SPEI (USDM)	
+	+2.00 (Excp Moist)
+	+1.60 (Extr Moist)
+	+1.30 (Very Moist)
+	+0.80 (Mod Moist)
+	+0.51 (Abn Moist)
±	+/- 0.5 (Normal)
-	-0.51 (D0)
-	-0.80 (D1)
-	-1.30 (D2)
-	-1.60 (D3)
-	-2.00+ (D4)

USDM for: Jun. 23, 2020

AHPS 1-month SPEI

As of: Wednesday, July 1, 2020

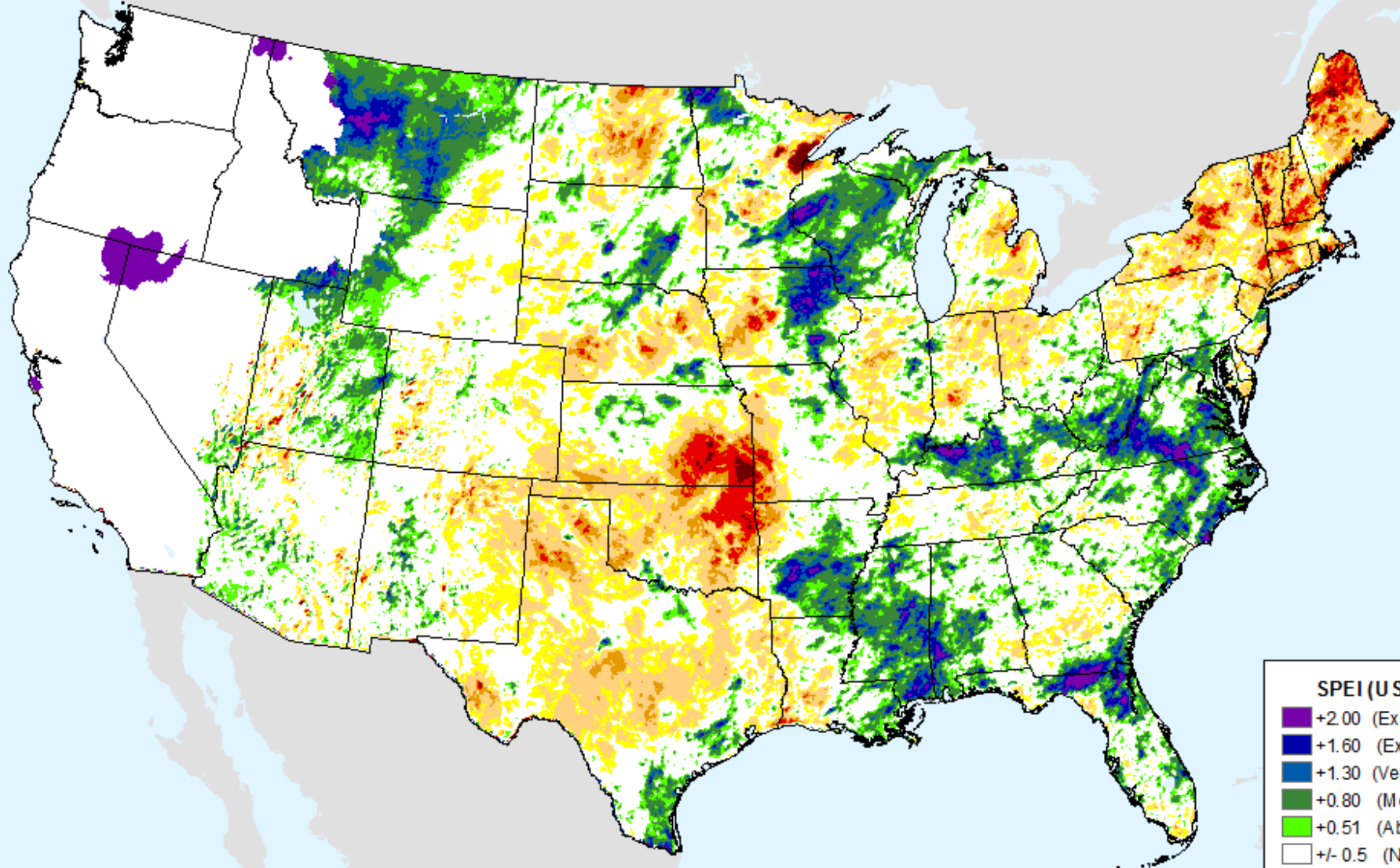

SPEI (USDM)

- +2.00 (Excp Moist)
- +1.60 (Extr Moist)
- +1.30 (Very Moist)
- +0.80 (Mod Moist)
- +0.51 (Abn Moist)
- +/- 0.5 (Normal)
- 0.51 (D0)
- 0.80 (D1)
- 1.30 (D2)
- 1.60 (D3)
- 2.00+ (D4)

AHPS 2-month SPEI

As of: Wednesday, July 1, 2020

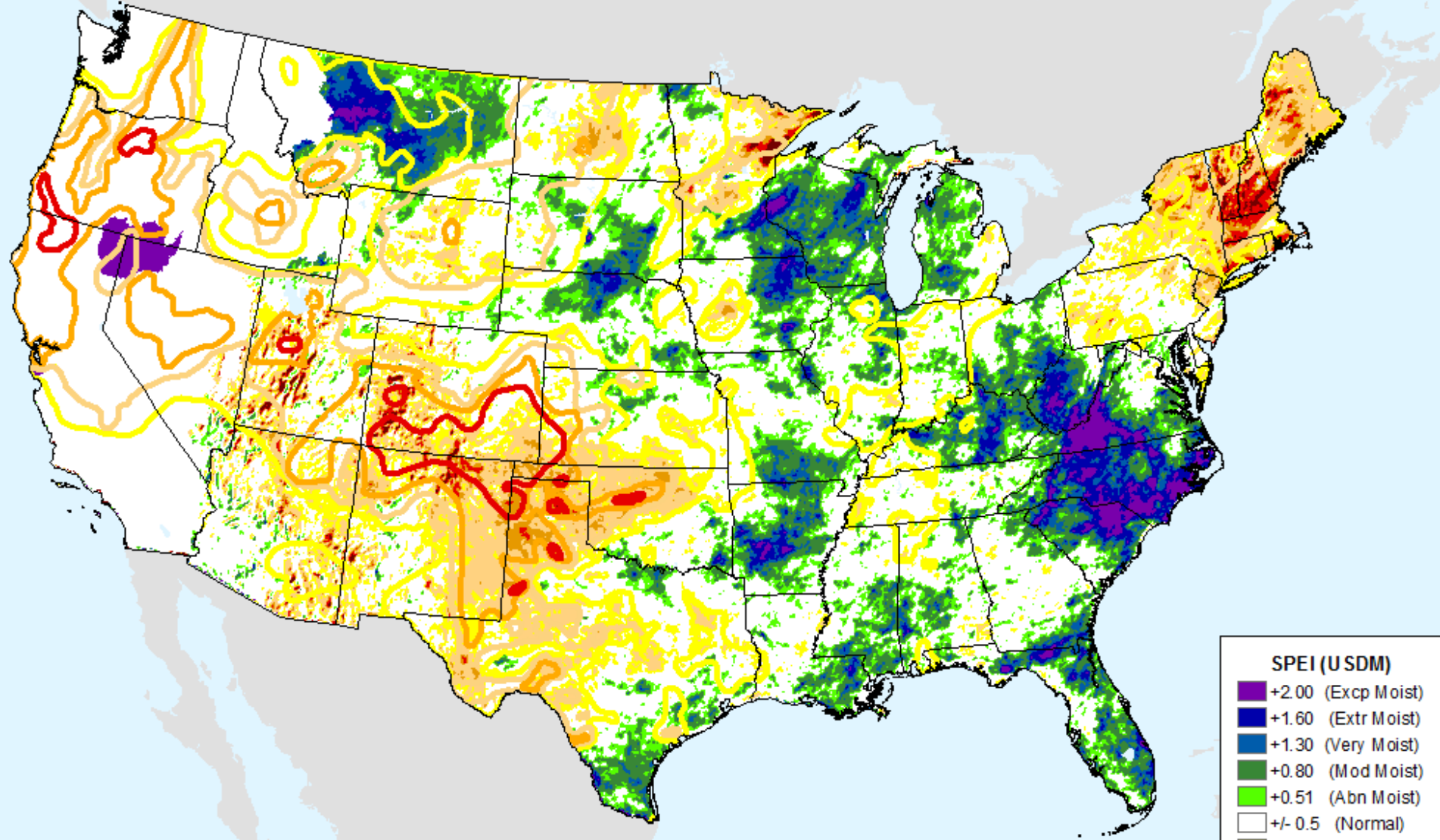

SPEI (USDM)	
Dark Purple	+2.00 (Excp Moist)
Blue	+1.60 (Extr Moist)
Dark Blue	+1.30 (Very Moist)
Green	+0.80 (Mod Moist)
Light Green	+0.51 (Abn Moist)
White	+/- 0.5 (Normal)
Yellow	-0.51 (D0)
Light Orange	-0.80 (D1)
Orange	-1.30 (D2)
Red	-1.60 (D3)
Dark Red	-2.00+ (D4)

USDM for: Jun. 23, 2020

AHPS 2-month SPEI

As of: Wednesday, July 1, 2020

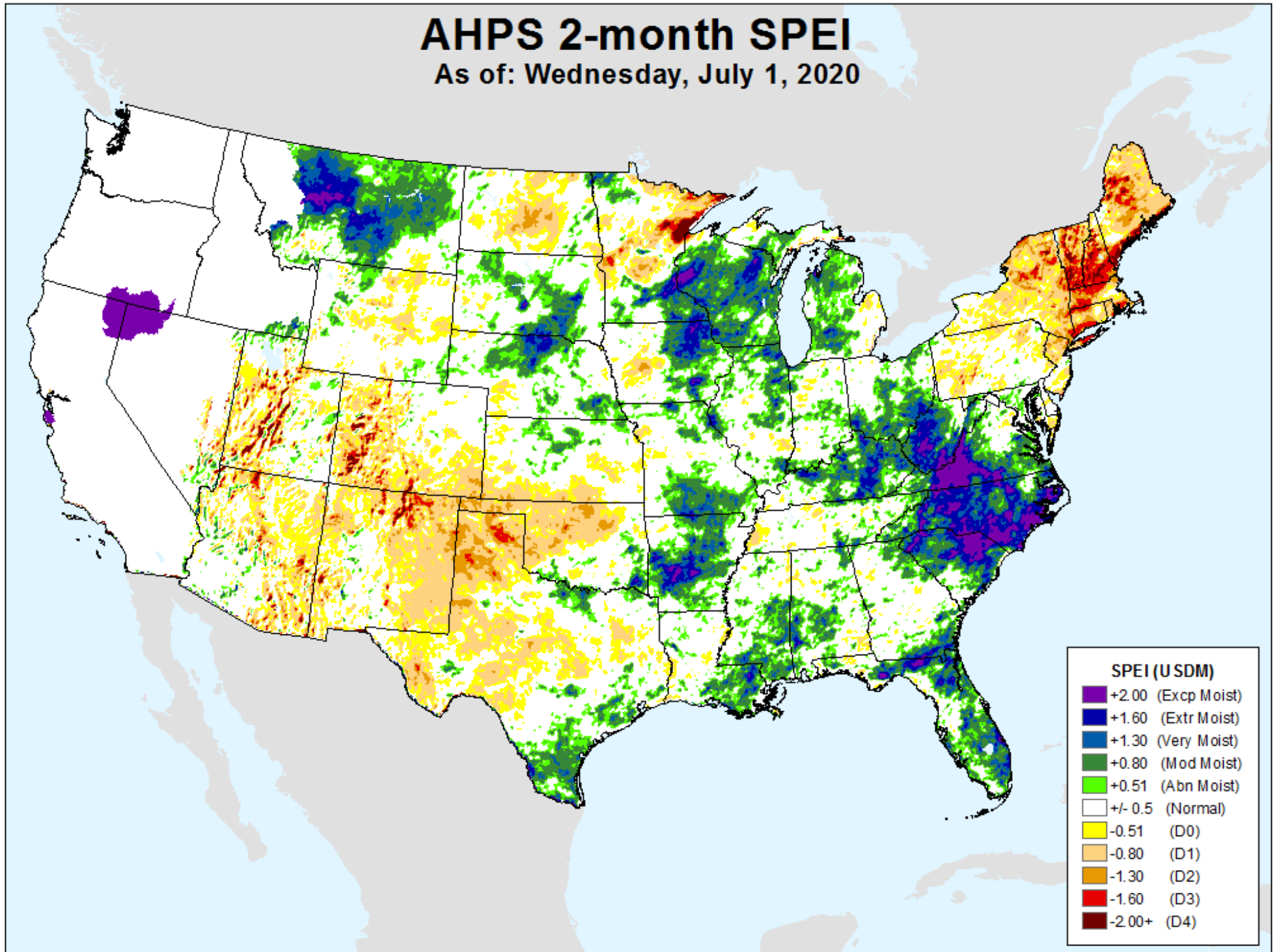

AHPS 3-month SPEI

As of: Wednesday, July 1, 2020

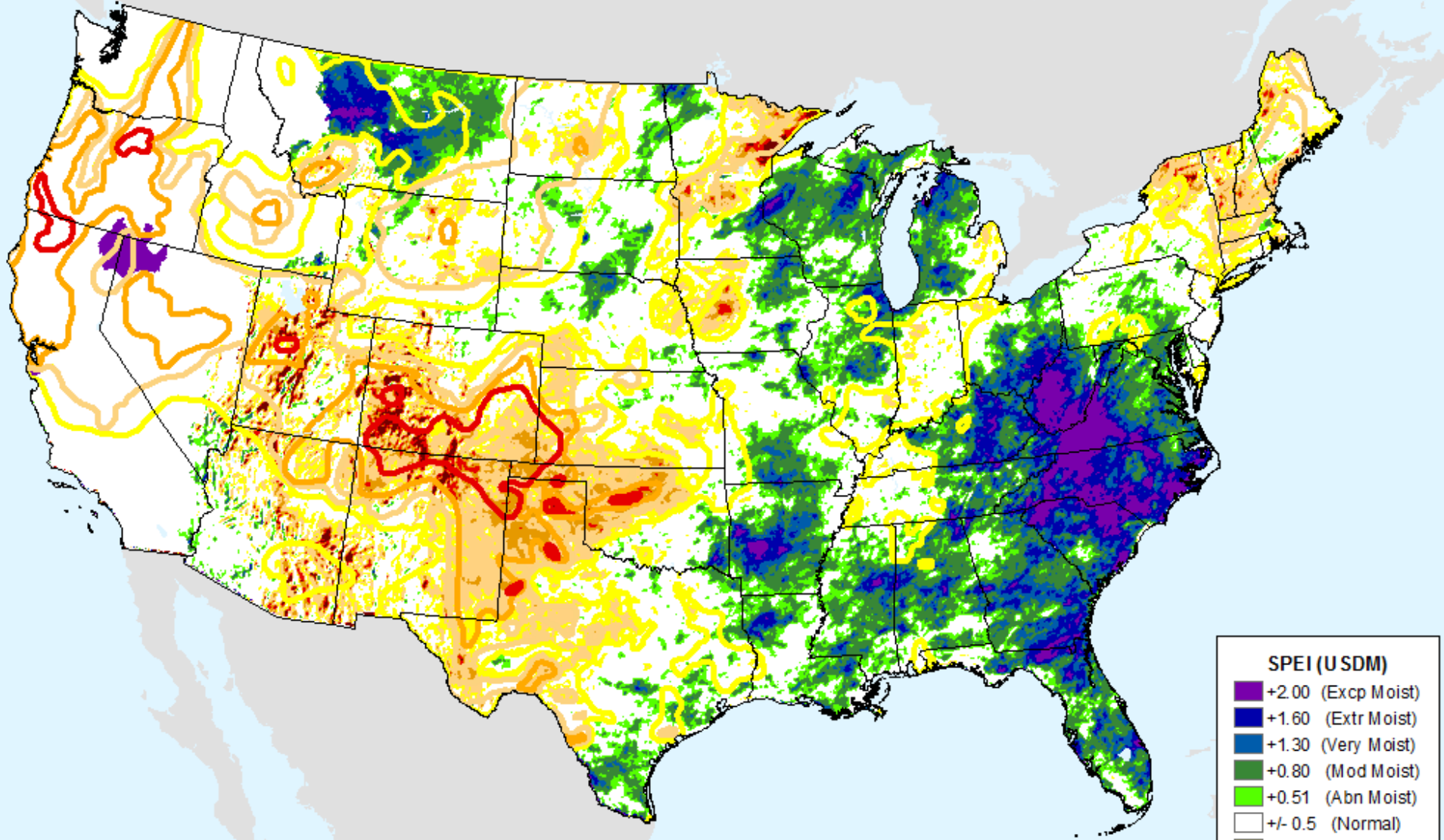

SPEI (USDM)	
Dark Purple	+2.00 (Excp Moist)
Blue	+1.60 (Extr Moist)
Dark Blue	+1.30 (Very Moist)
Green	+0.80 (Mod Moist)
Light Green	+0.51 (Abn Moist)
White	+/- 0.5 (Normal)
Yellow	-0.51 (D0)
Orange	-0.80 (D1)
Dark Orange	-1.30 (D2)
Red	-1.60 (D3)
Dark Red	-2.00+ (D4)

USDM for: Jun. 23, 2020

AHPS 3-month SPEI

As of: Wednesday, July 1, 2020

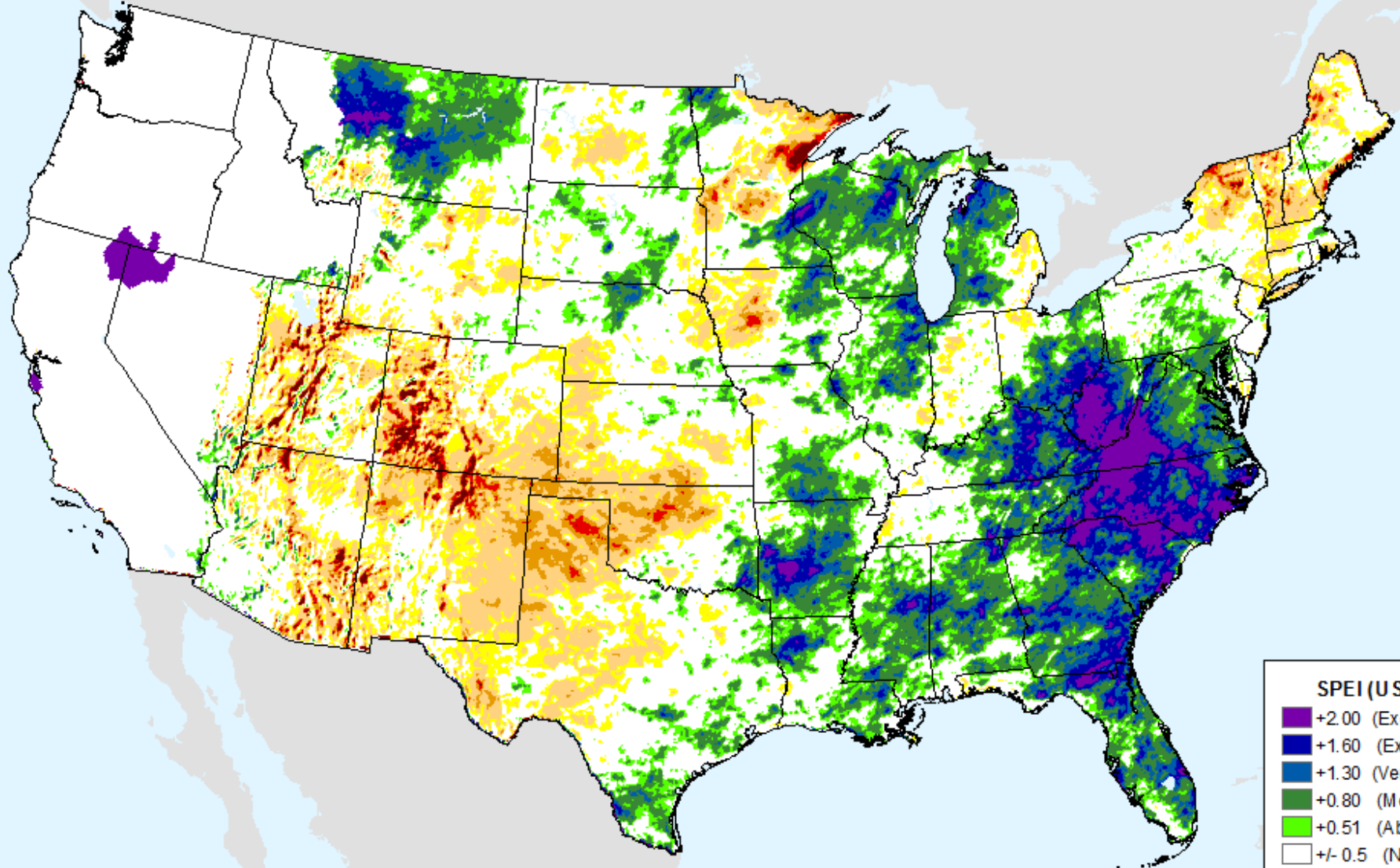

SPEI (USDM)

- +2.00 (Excp Moist)
- +1.60 (Extr Moist)
- +1.30 (Very Moist)
- +0.80 (Mod Moist)
- +0.51 (Abn Moist)
- +/- 0.5 (Normal)
- -0.51 (D0)
- -0.80 (D1)
- -1.30 (D2)
- -1.60 (D3)
- -2.00+ (D4)

AHPS 6-month SPEI

As of: Wednesday, July 1, 2020

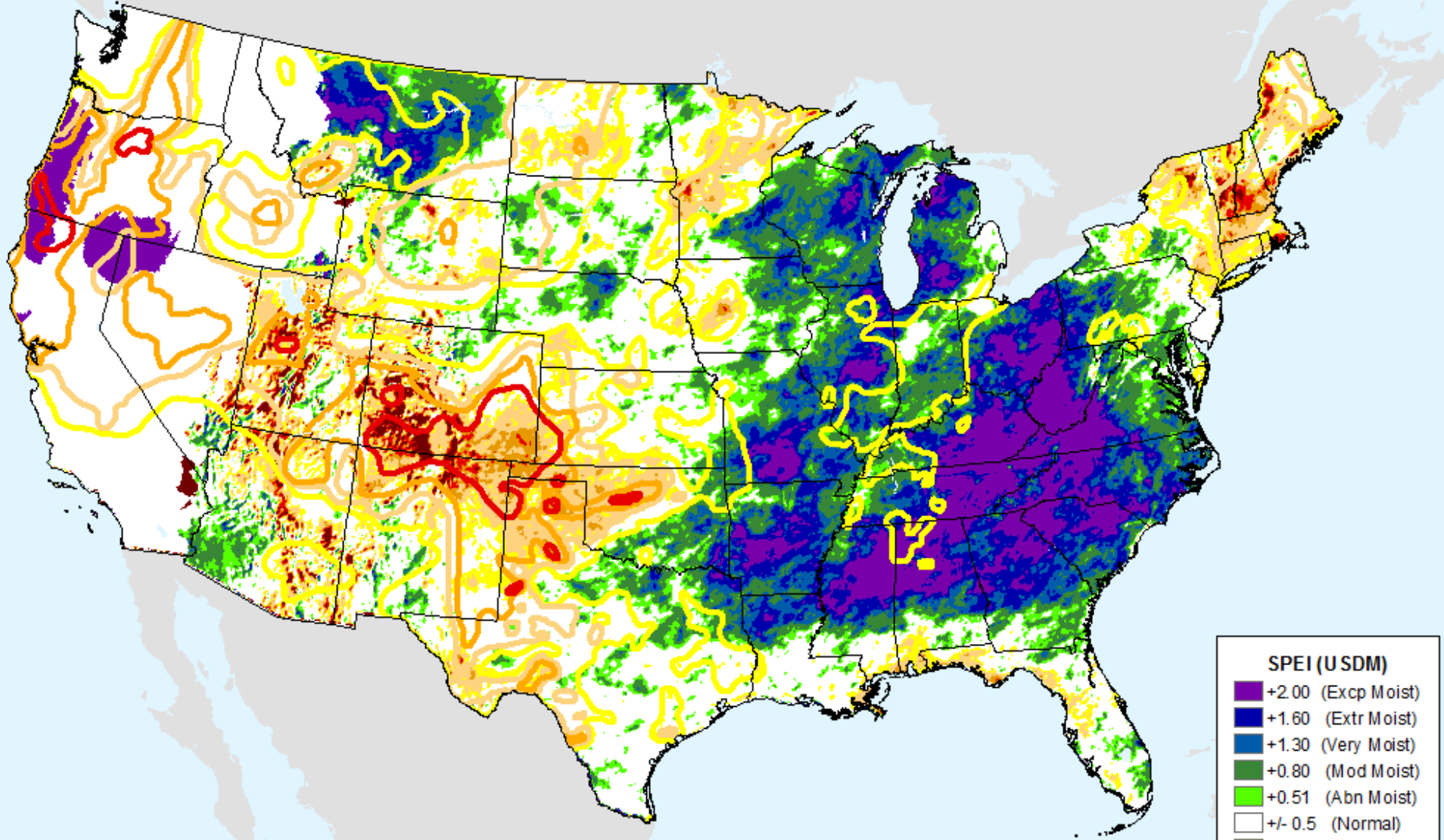

SPEI (USDM)	
+	+2.00 (Excp Moist)
+	+1.60 (Extr Moist)
+	+1.30 (Very Moist)
+	+0.80 (Mod Moist)
+	+0.51 (Abn Moist)
±	+/- 0.5 (Normal)
-	-0.51 (D0)
-	-0.80 (D1)
-	-1.30 (D2)
-	-1.60 (D3)
-	-2.00+ (D4)

USDM for: Jun. 23, 2020

AHPS 6-month SPEI

As of: Wednesday, July 1, 2020

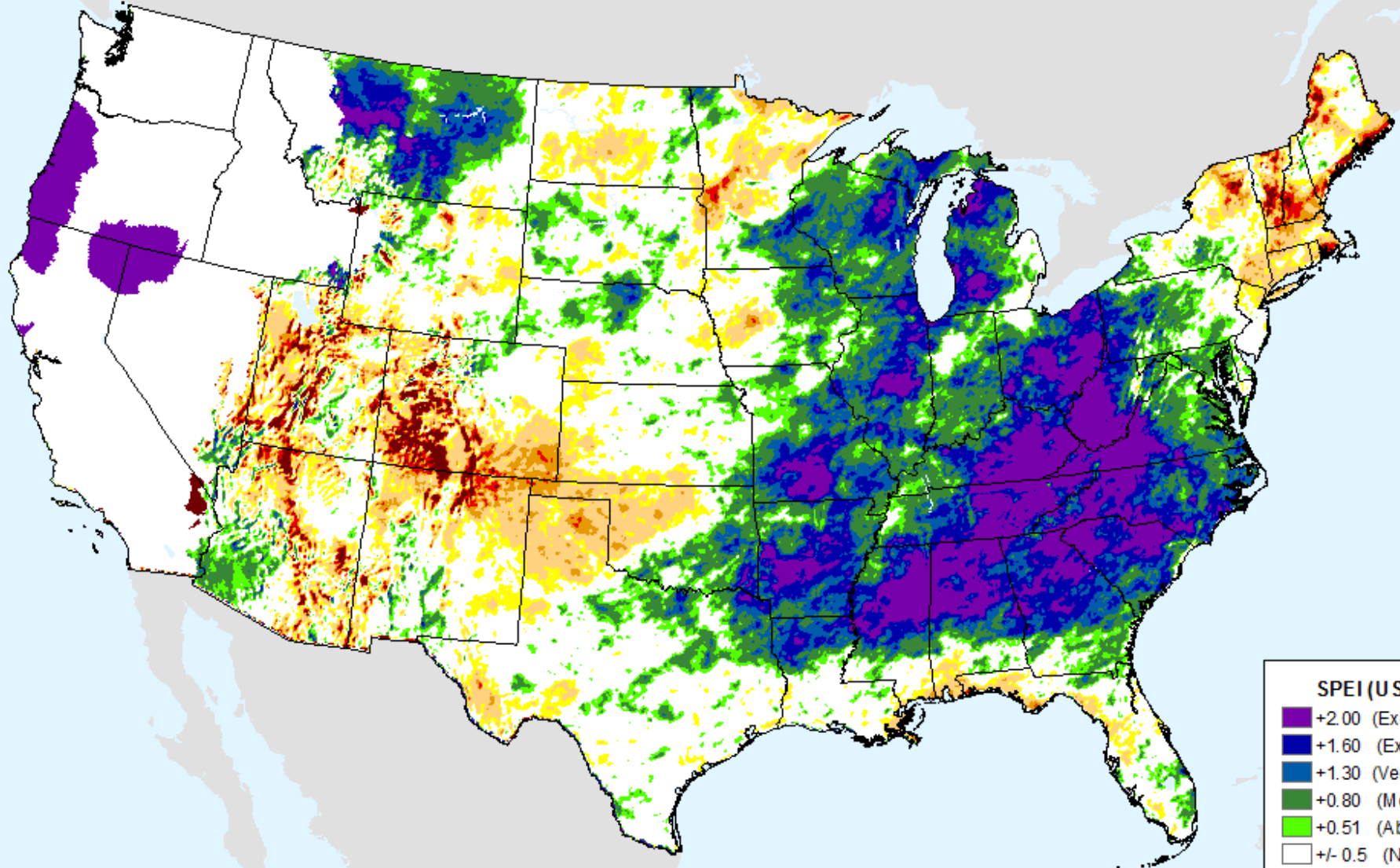

SPEI (USDM)

- +2.00 (Excp Moist)
- +1.60 (Extr Moist)
- +1.30 (Very Moist)
- +0.80 (Mod Moist)
- +0.51 (Abn Moist)
- +/- 0.5 (Normal)
- 0.51 (D0)
- 0.80 (D1)
- 1.30 (D2)
- 1.60 (D3)
- 2.00+ (D4)

AHPS 9-month SPEI

As of: Wednesday, July 1, 2020

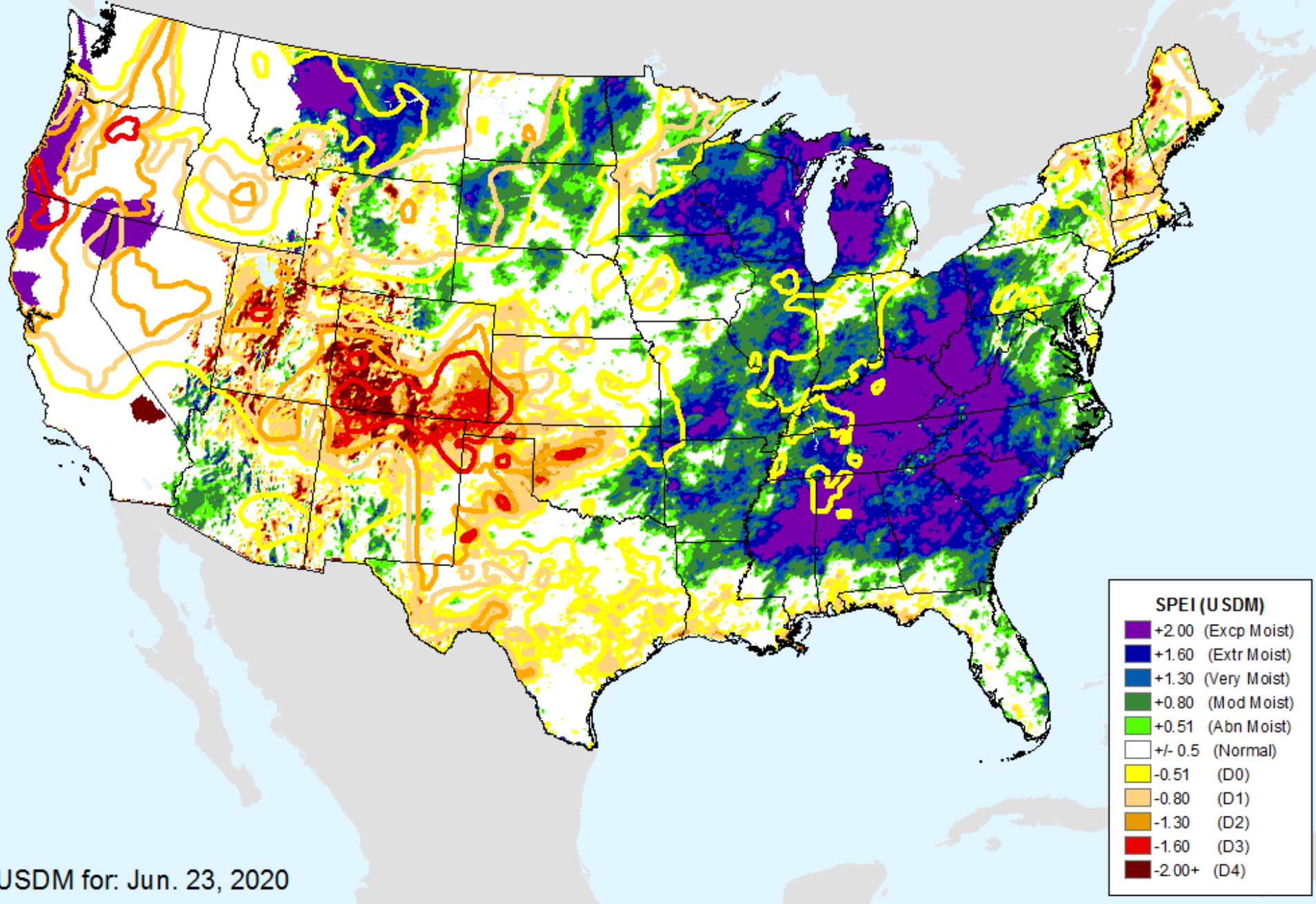

USDM for: Jun. 23, 2020

AHPS 9-month SPEI

As of: Wednesday, July 1, 2020

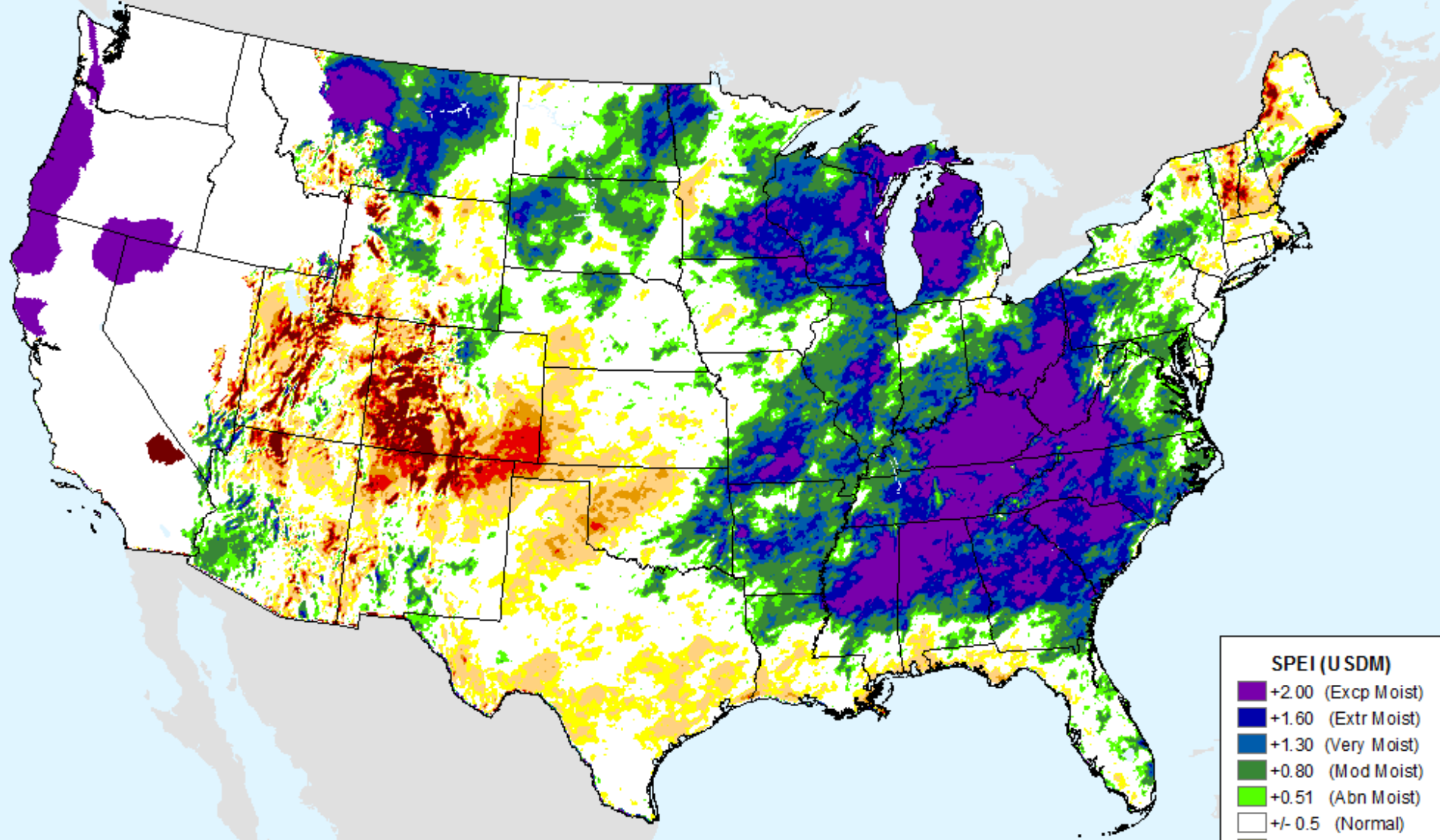

SPEI (USDM)	
+	+2.00 (Excp Moist)
+	+1.60 (Extr Moist)
+	+1.30 (Very Moist)
+	+0.80 (Mod Moist)
+	+0.51 (Abn Moist)
±	+/- 0.5 (Normal)
-	-0.51 (D0)
-	-0.80 (D1)
-	-1.30 (D2)
-	-1.60 (D3)
-	-2.00+ (D4)

AHPS 12-month SPEI

As of: Wednesday, July 1, 2020

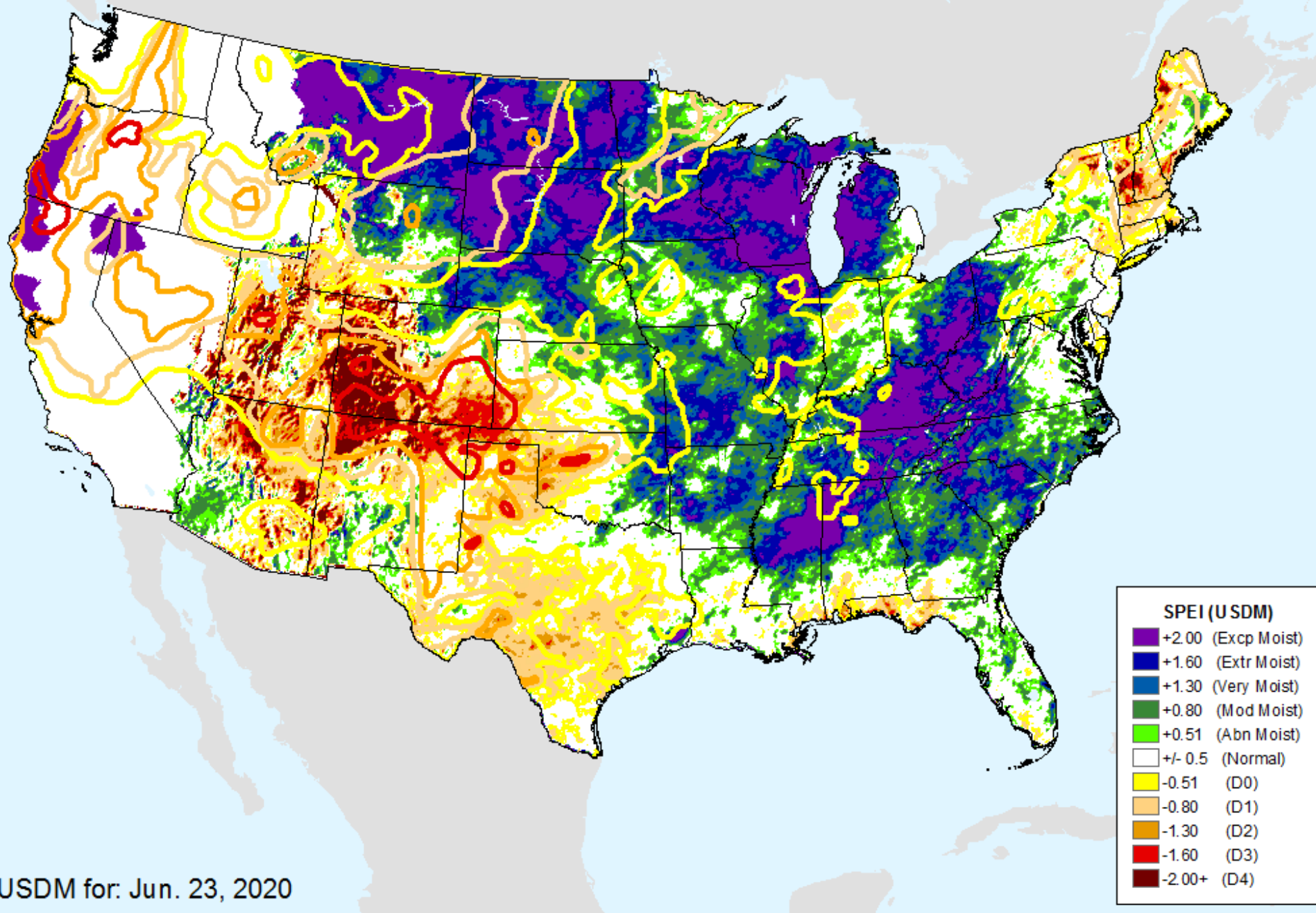

USDM for: Jun. 23, 2020

AHPS 12-month SPEI

As of: Wednesday, July 1, 2020

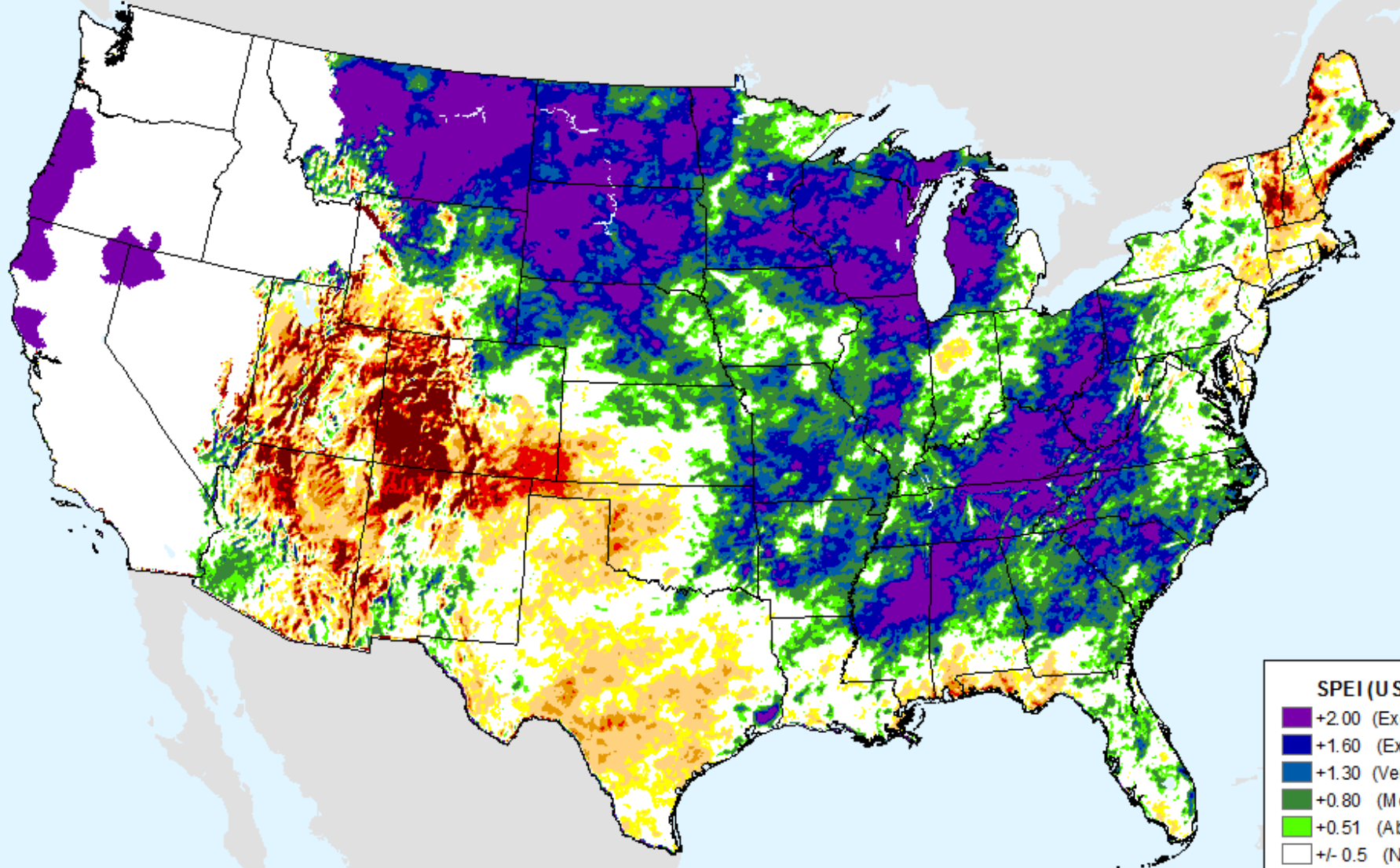

SPEI (USDM)

- +2.00 (Excp Moist)
- +1.60 (Extr Moist)
- +1.30 (Very Moist)
- +0.80 (Mod Moist)
- +0.51 (Abn Moist)
- +/- 0.5 (Normal)
- 0.51 (D0)
- 0.80 (D1)
- 1.30 (D2)
- 1.60 (D3)
- 2.00+ (D4)

AHPS 24-month SPEI

As of: Wednesday, July 1, 2020

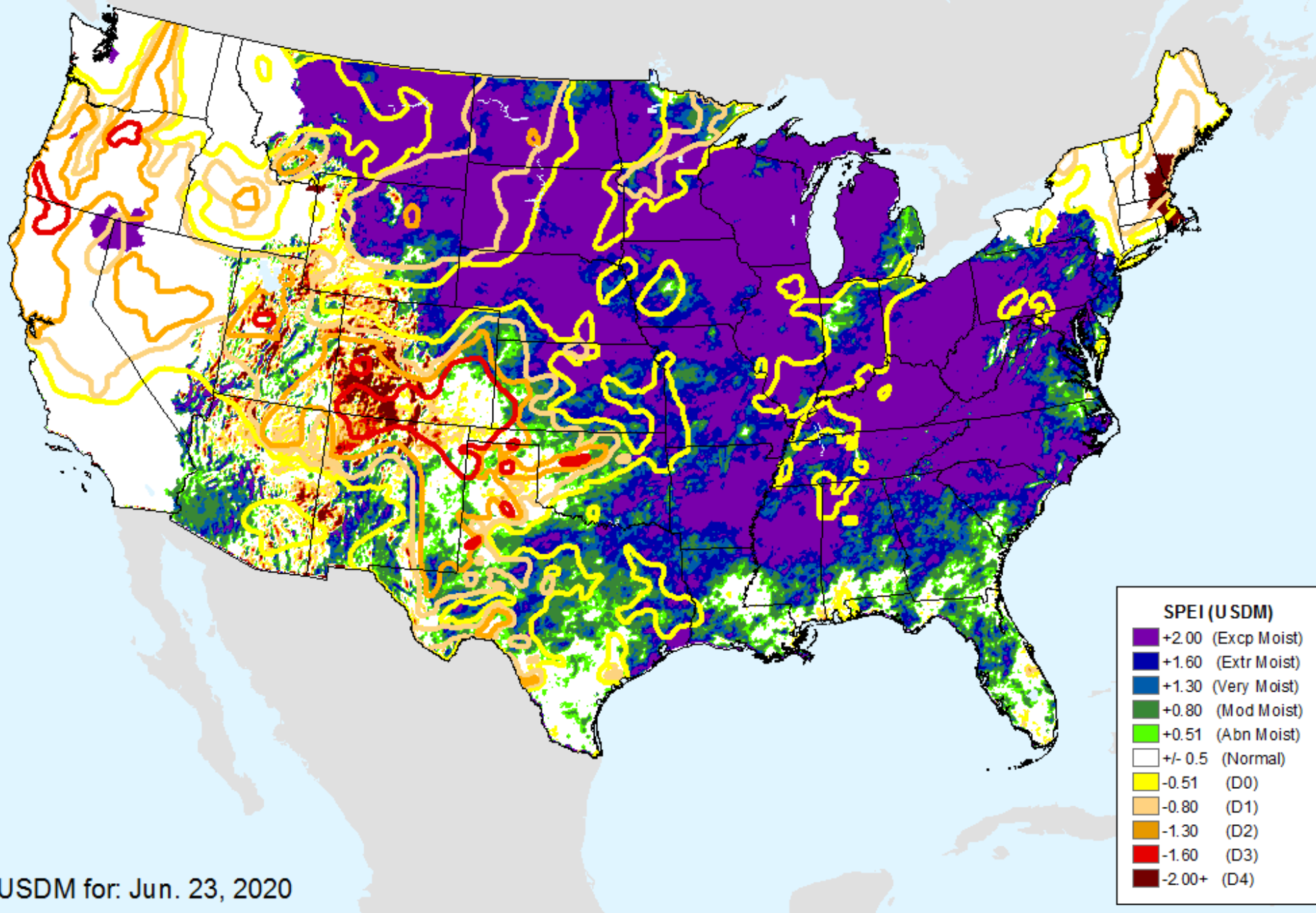

USDM for: Jun. 23, 2020

AHPS 24-month SPEI

As of: Wednesday, July 1, 2020

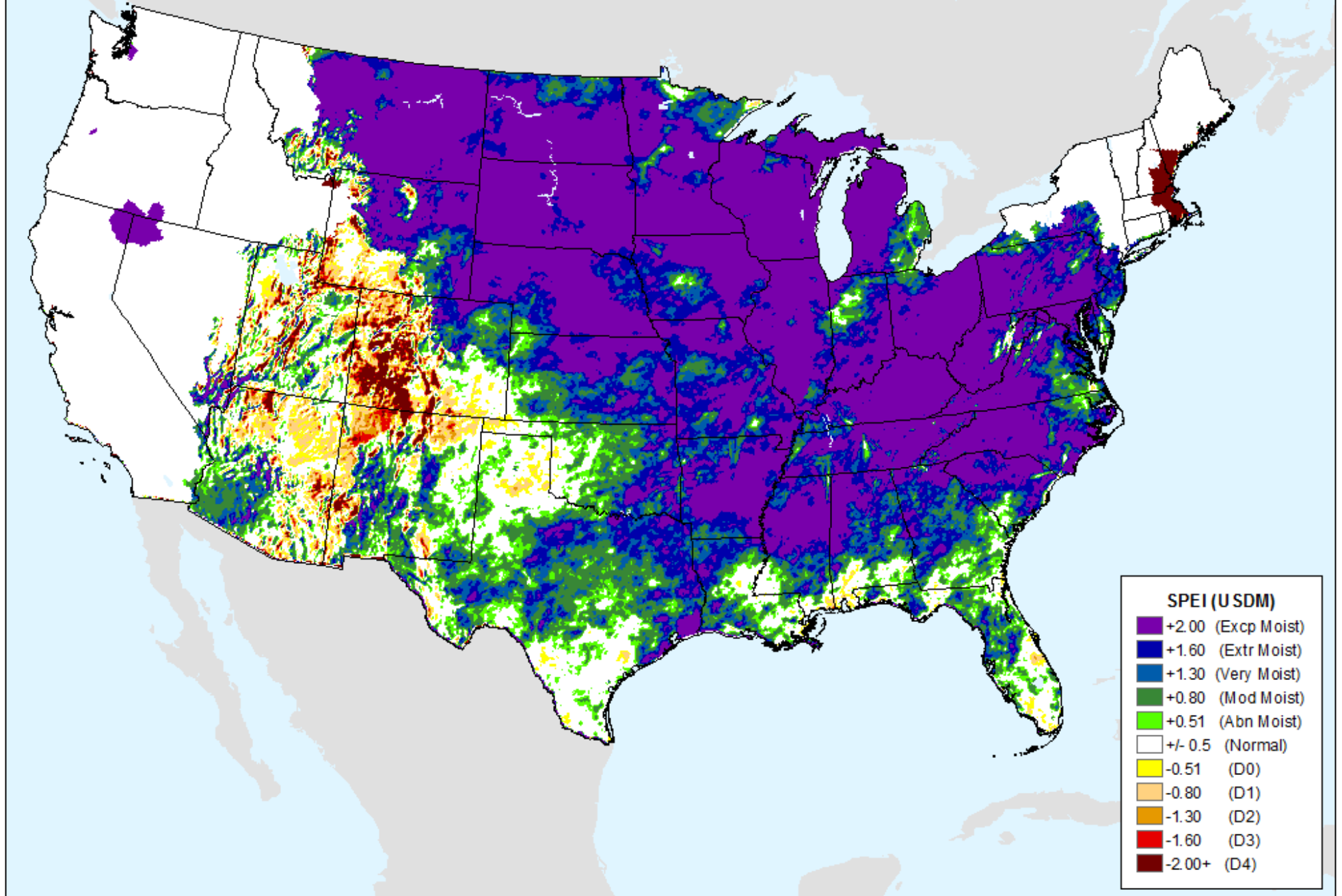

AHPS 36-month SPEI

As of: Wednesday, July 1, 2020

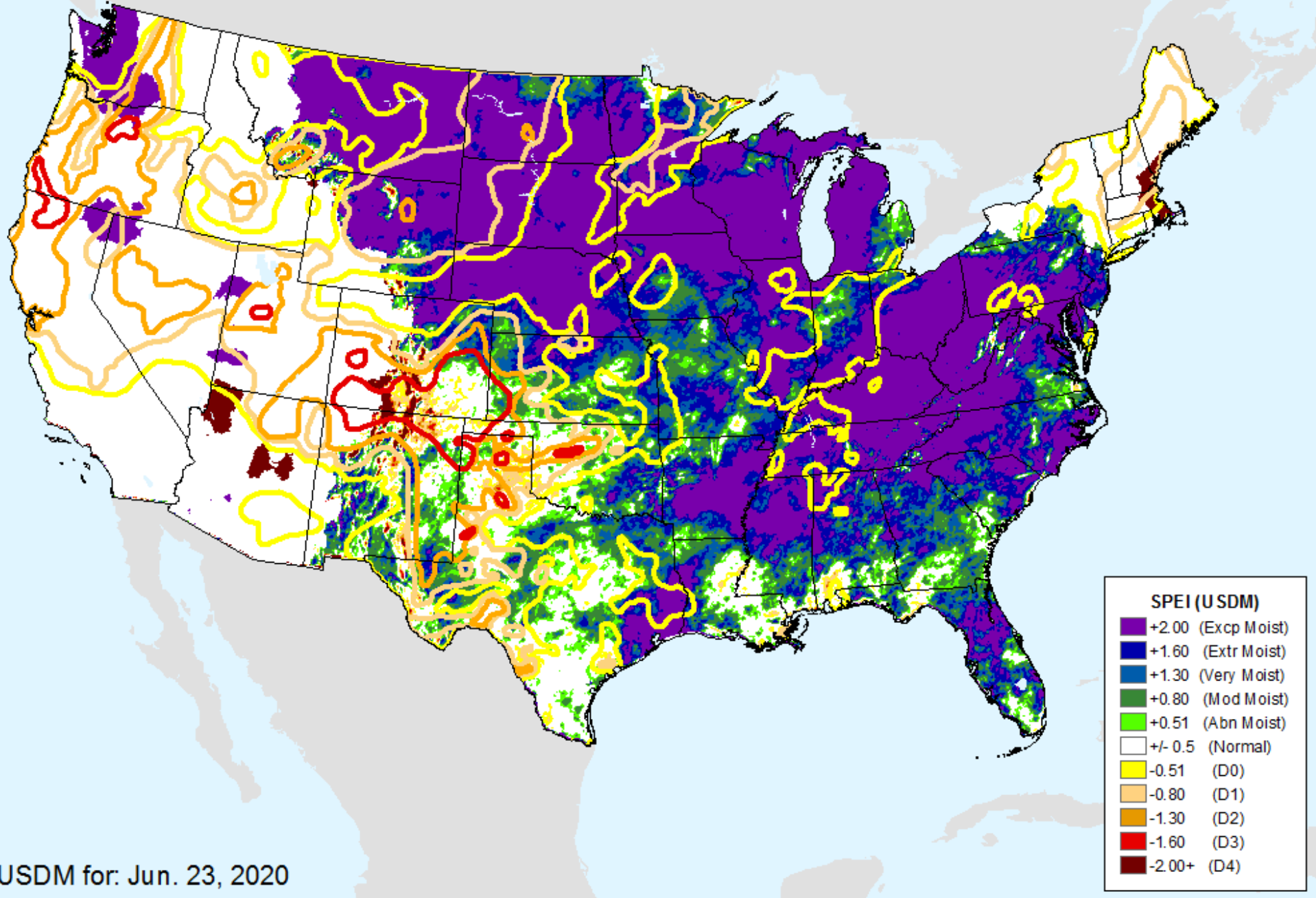

USDM for: Jun. 23, 2020

AHPS 36-month SPEI

As of: Wednesday, July 1, 2020

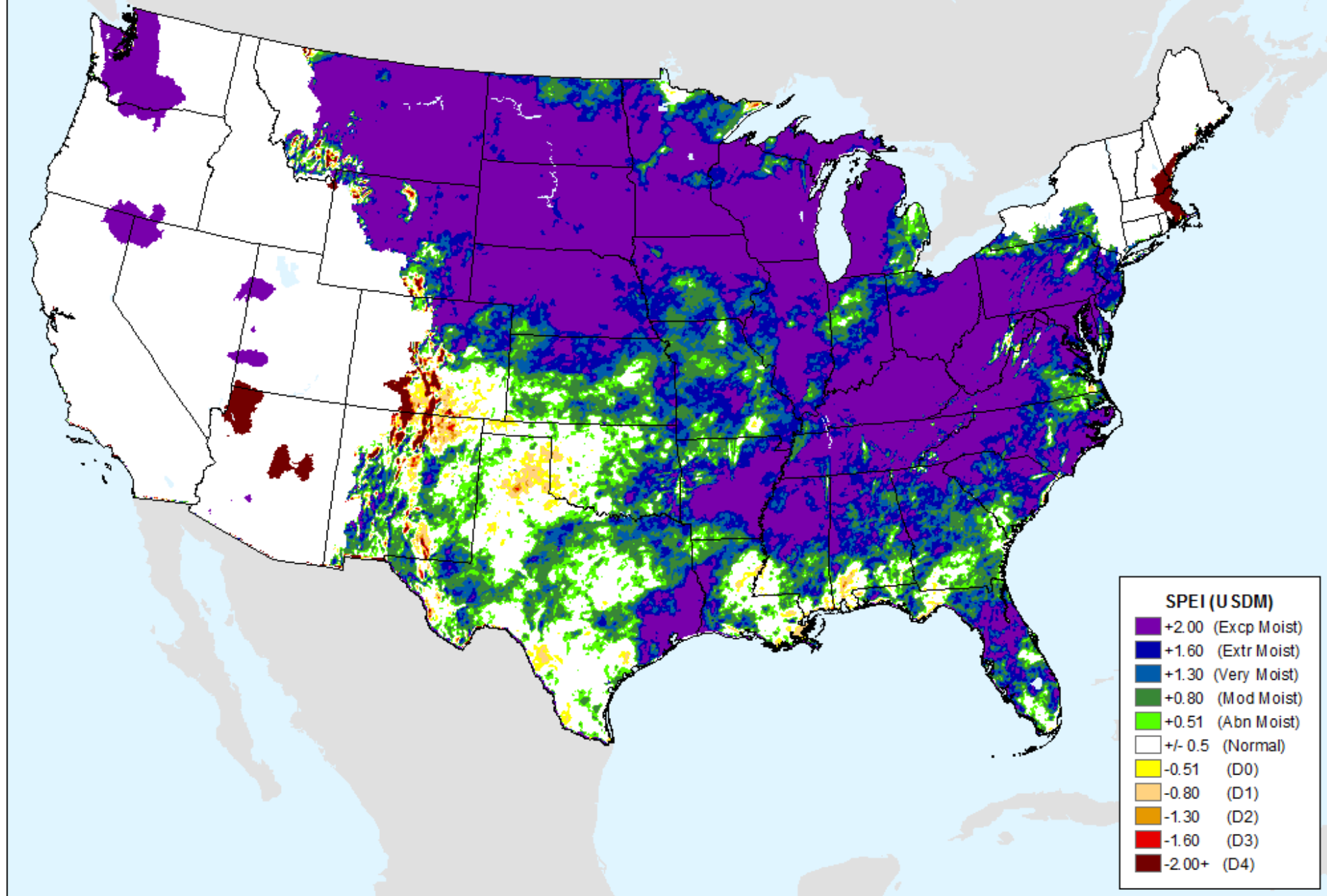

EDDI 1-week

As of: Wednesday, July 1, 2020

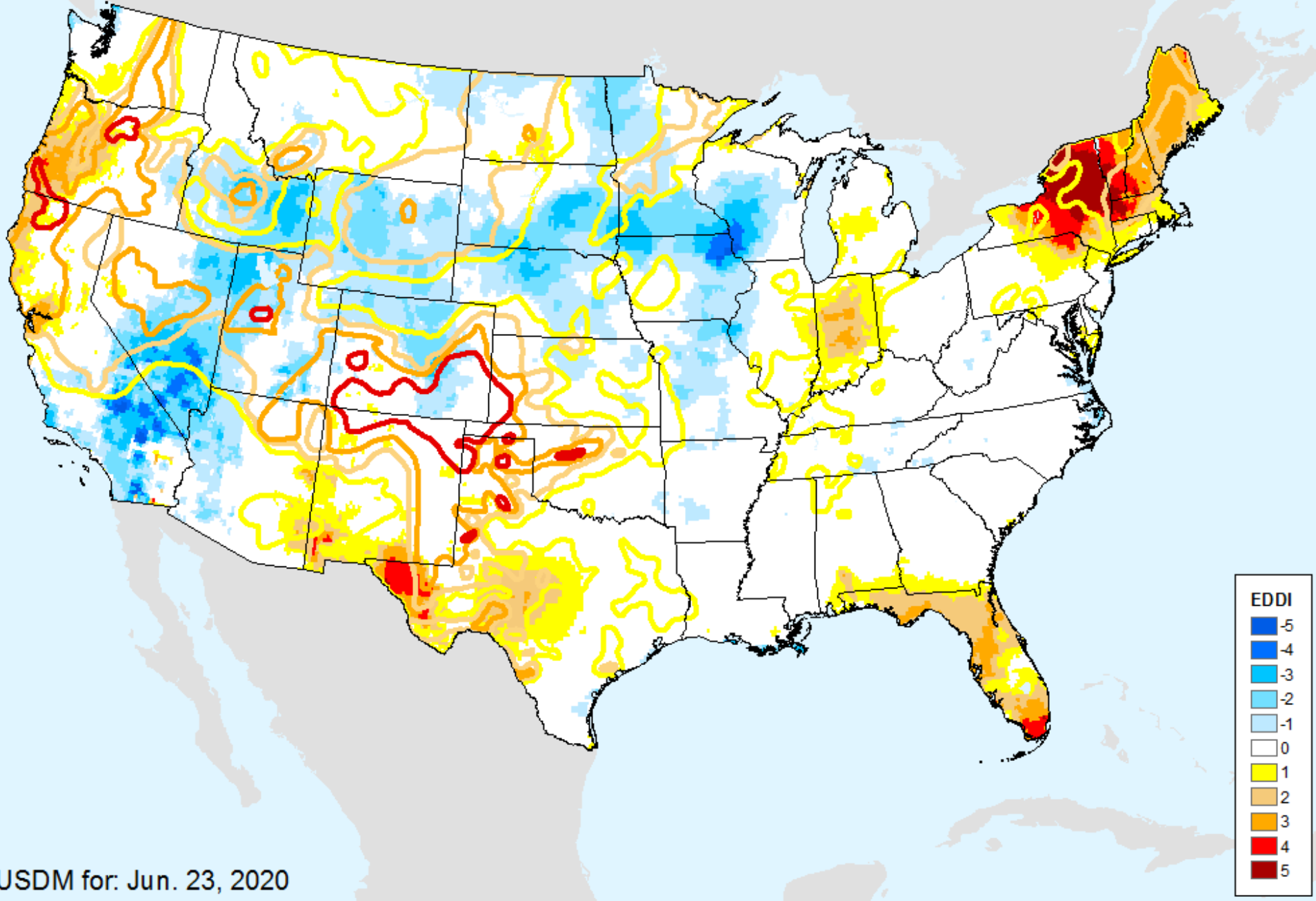

USDM for: Jun. 23, 2020

EDDI 1-week

As of: Wednesday, July 1, 2020

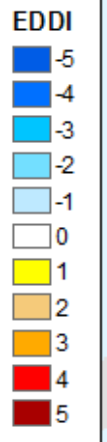
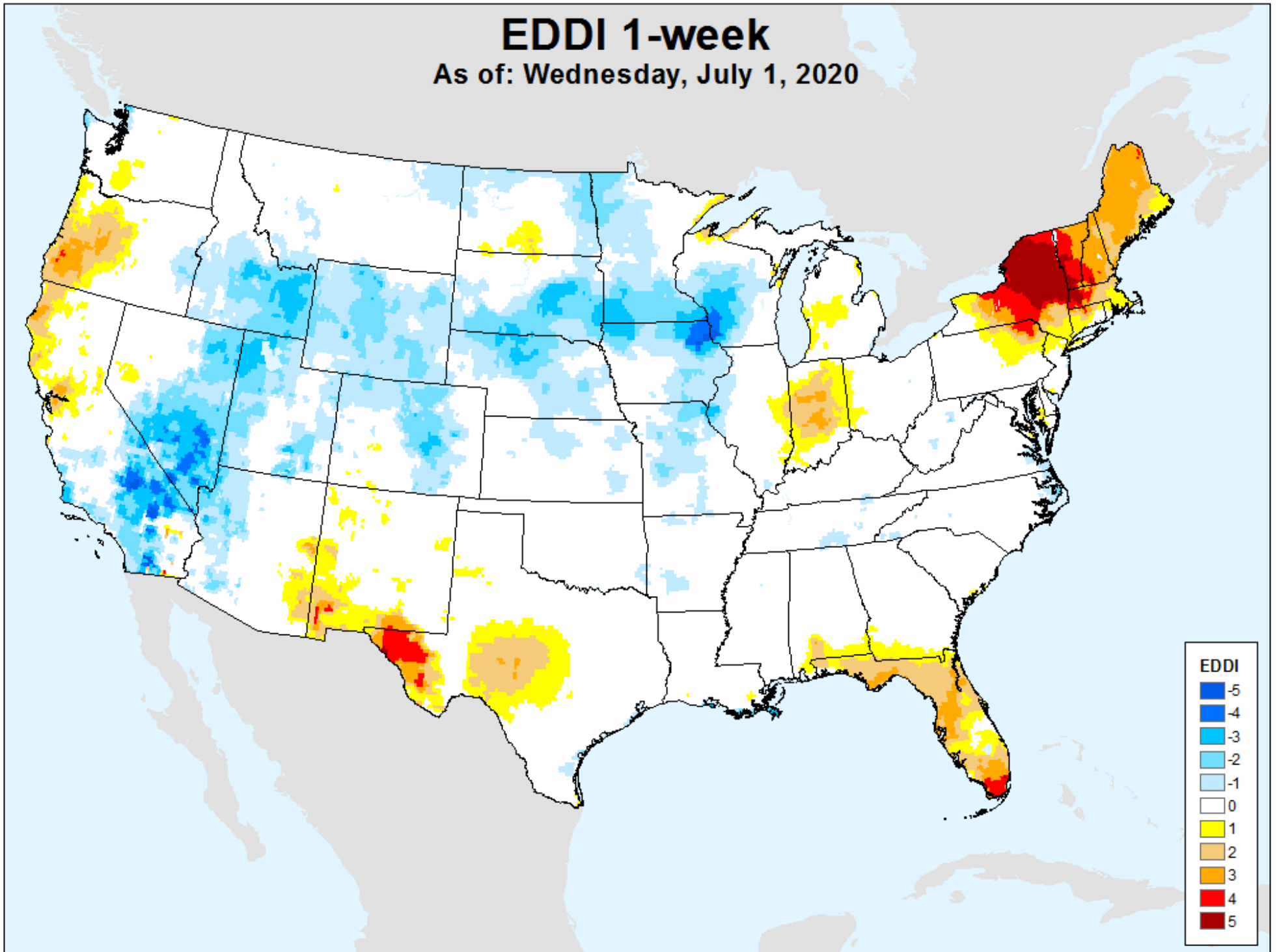

EDDI 2-week

As of: Wednesday, July 1, 2020

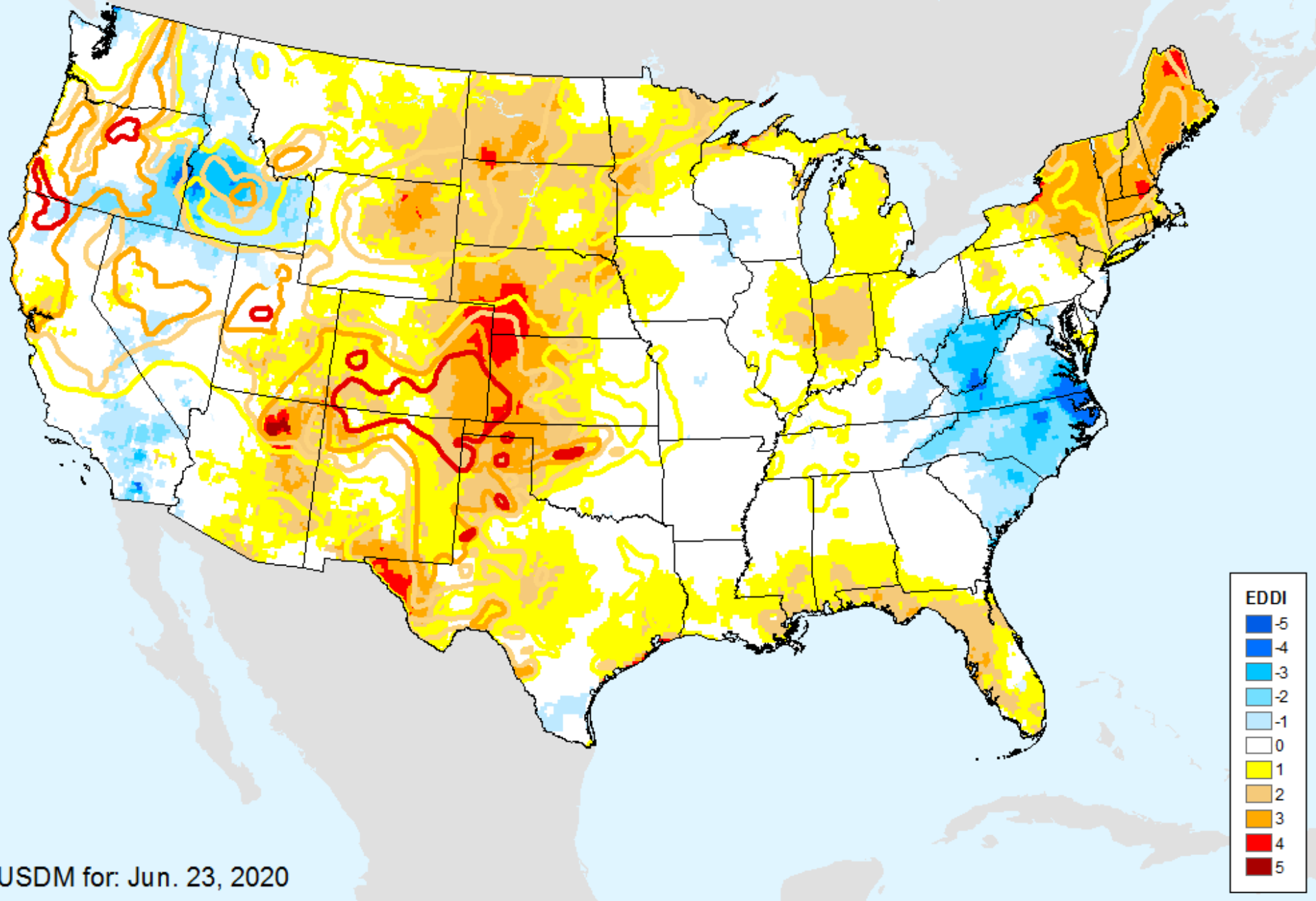

EDDI 3-week

As of: Wednesday, July 1, 2020

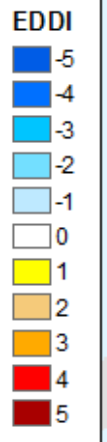
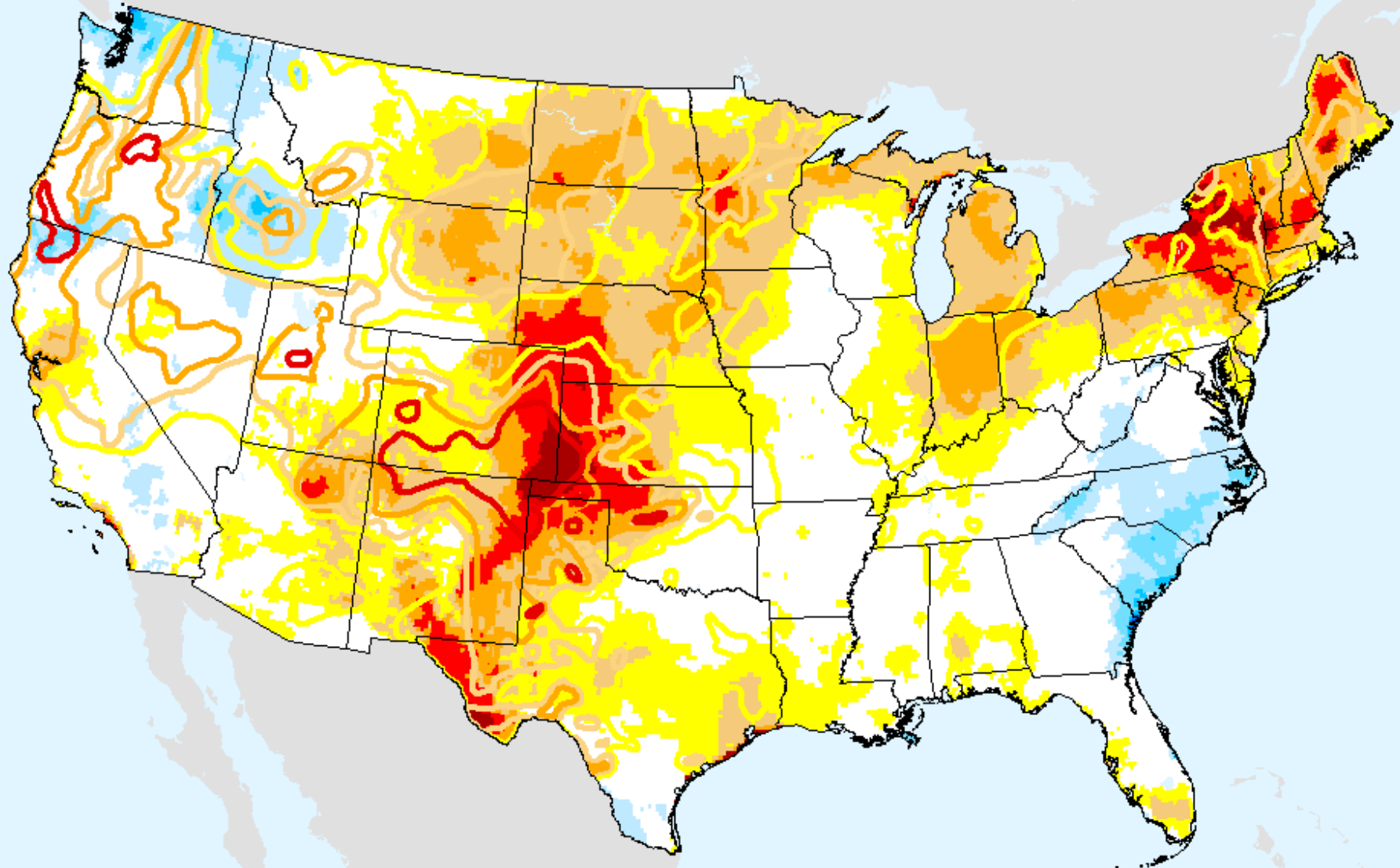

USDM for: Jun. 23, 2020

EDDI 3-week

As of: Wednesday, July 1, 2020

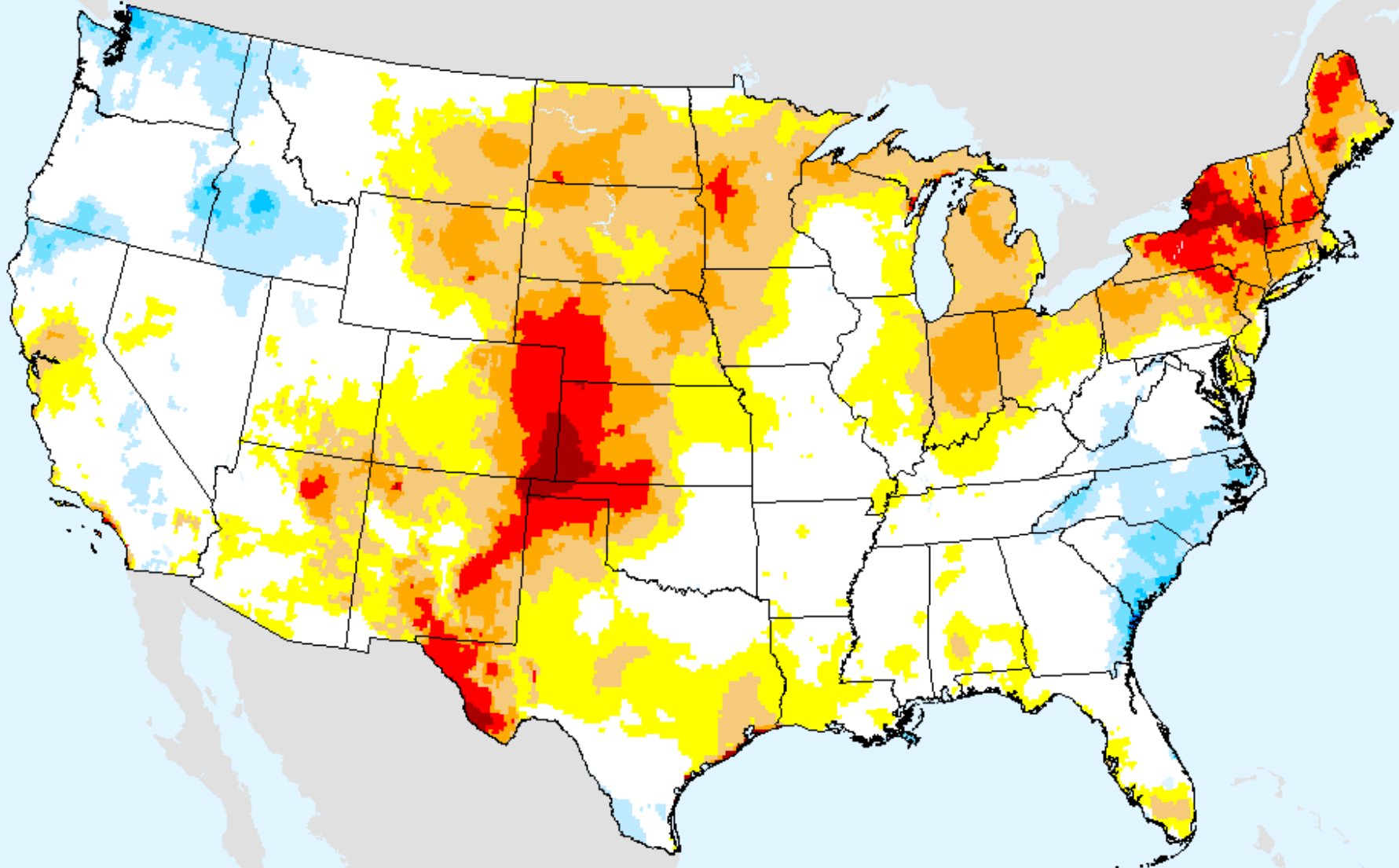

EDDI 4-week

As of: Wednesday, July 1, 2020

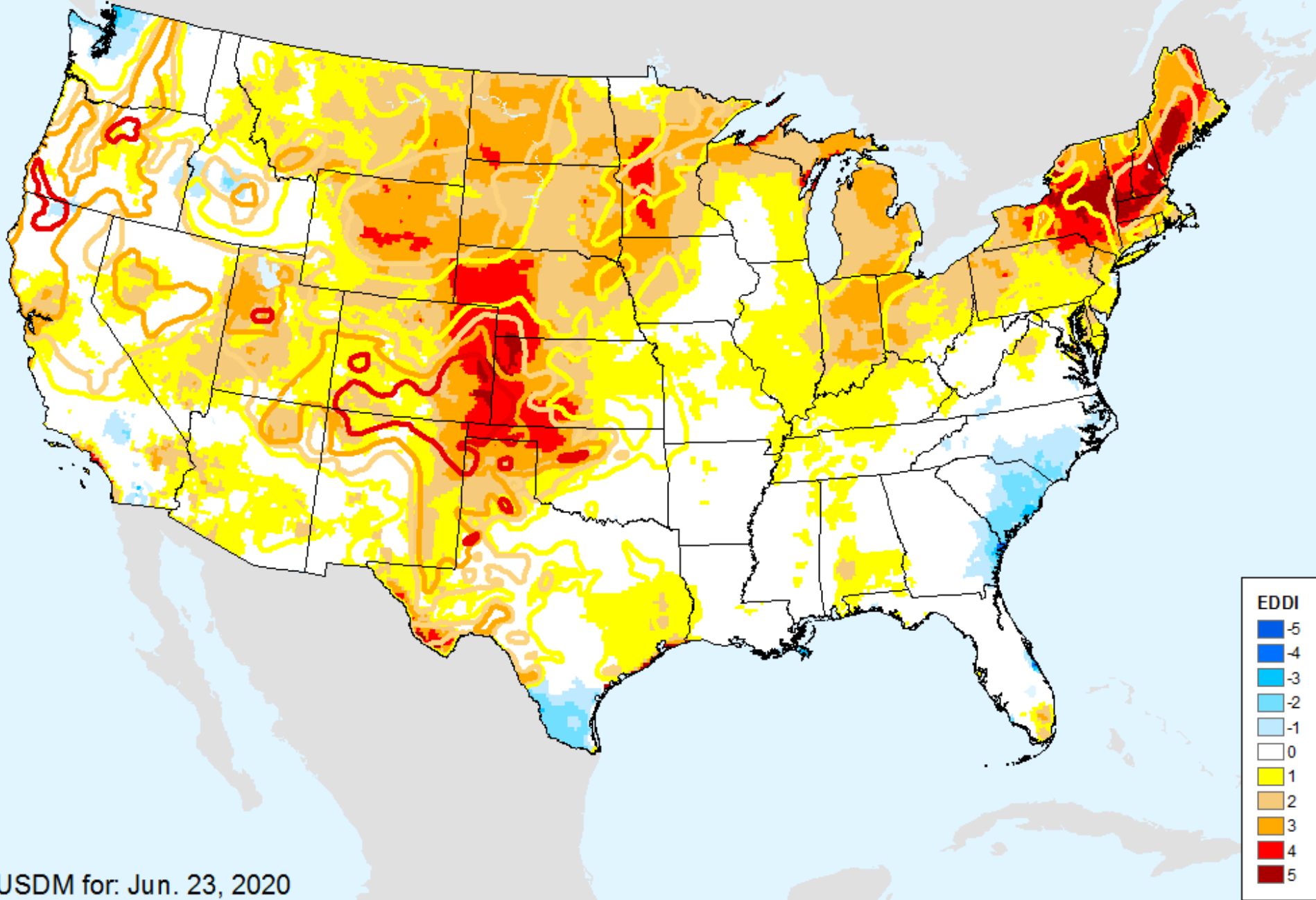

USDM for: Jun. 23, 2020

EDDI 4-week

As of: Wednesday, July 1, 2020

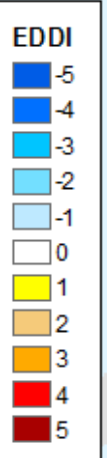
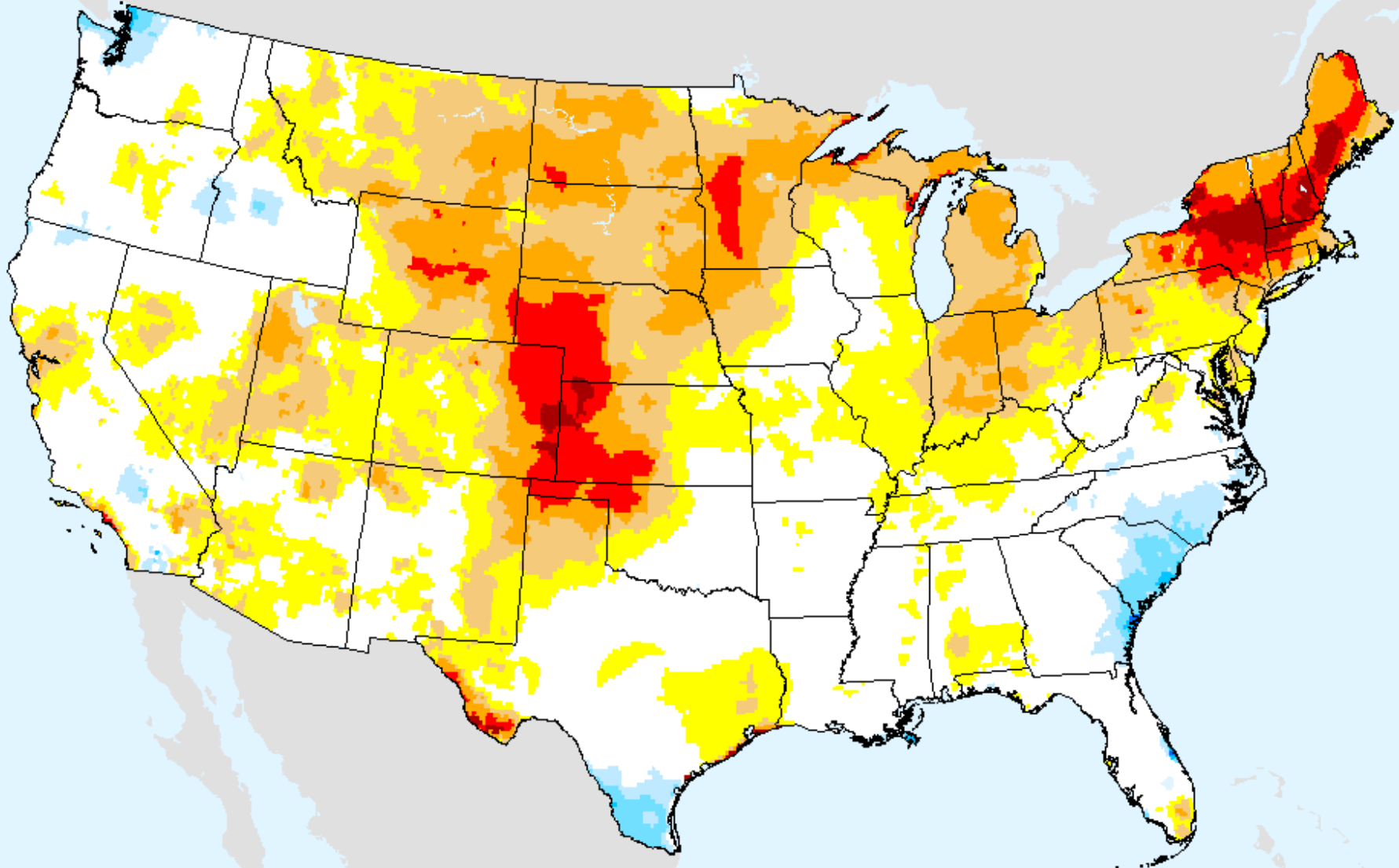

EDDI 5-week

As of: Wednesday, July 1, 2020

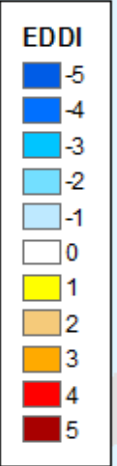
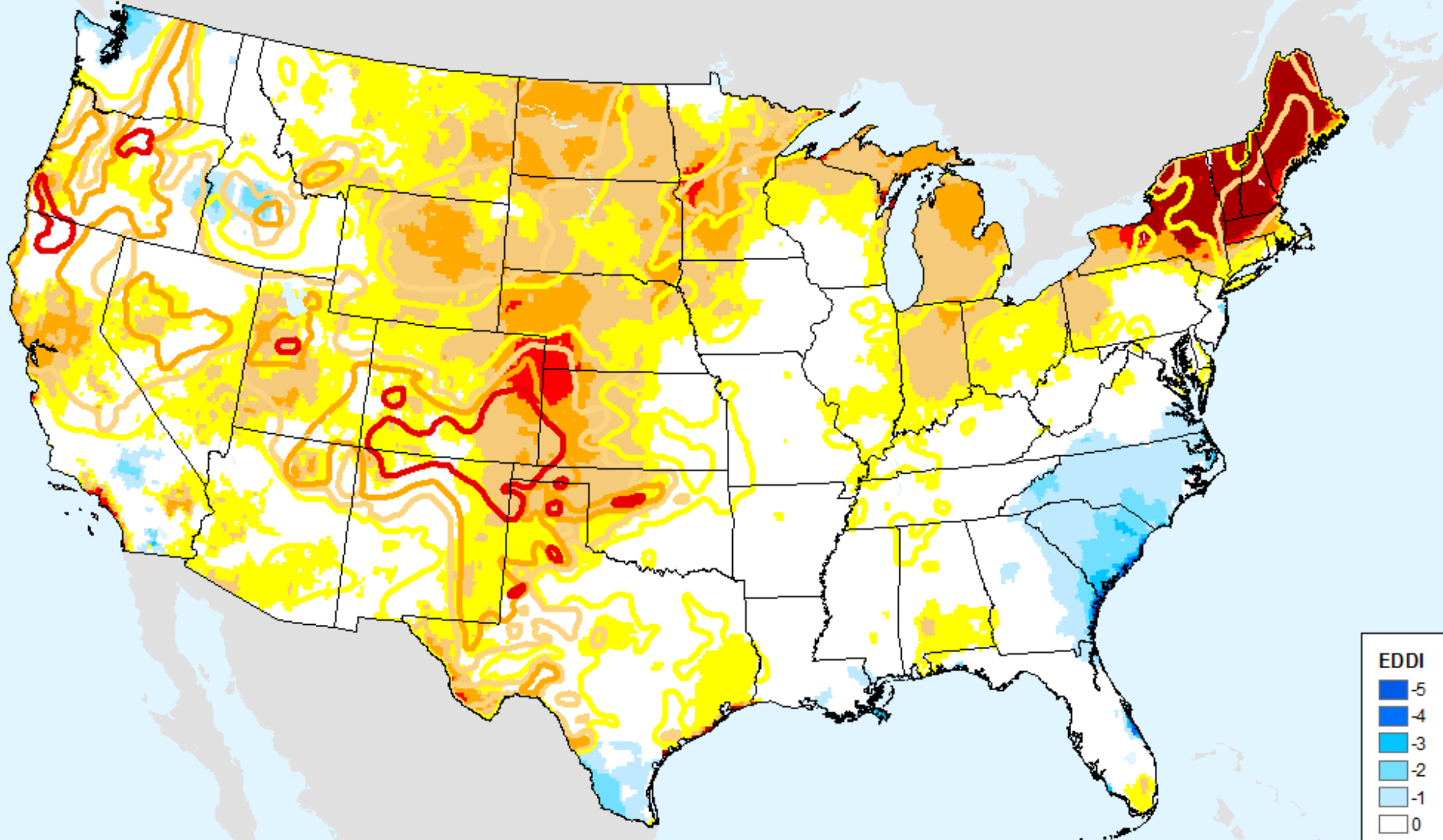

USDM for: Jun. 23, 2020

EDDI 5-week

As of: Wednesday, July 1, 2020

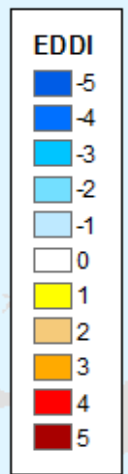
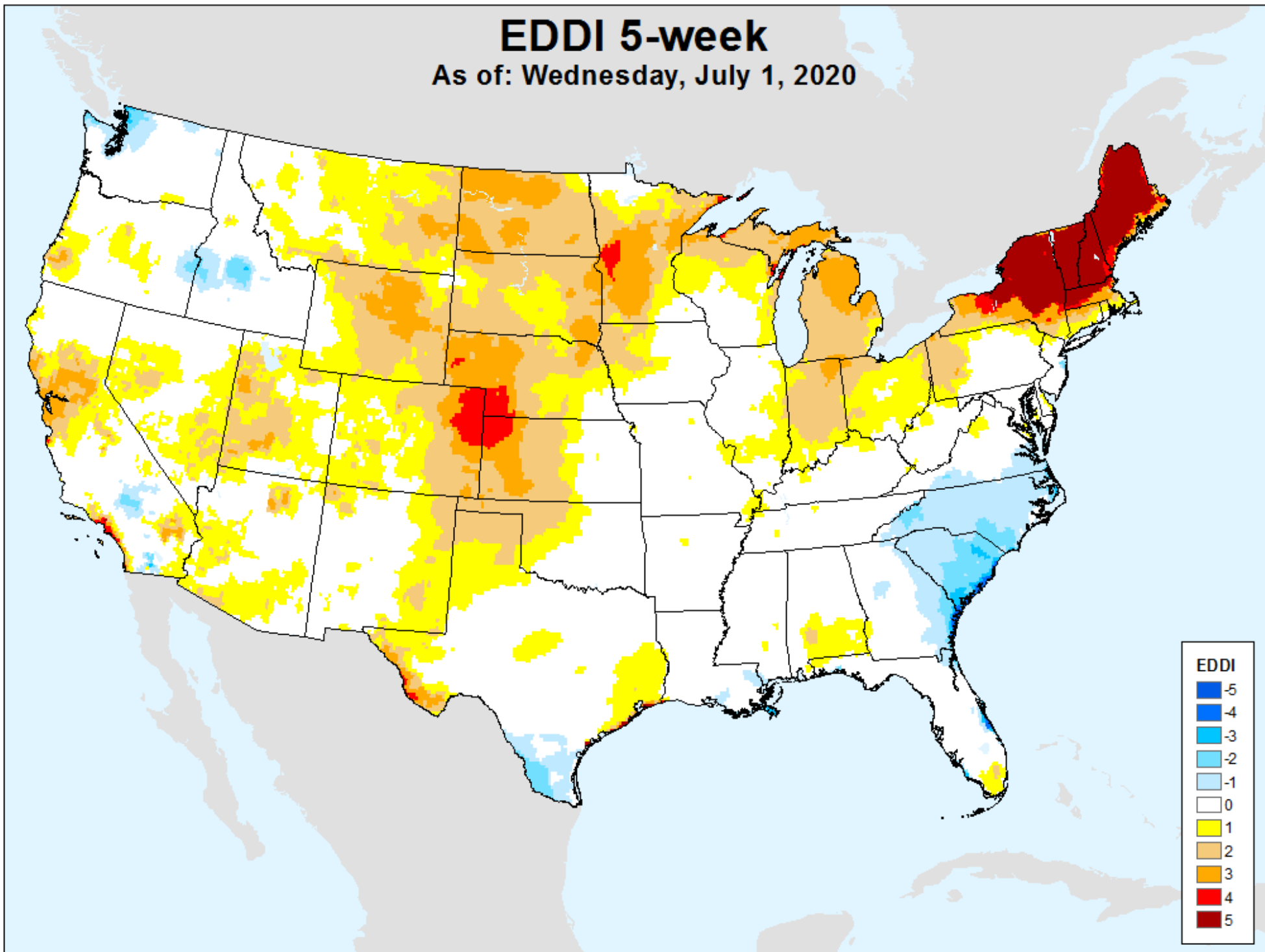

EDDI 6-week

As of: Wednesday, July 1, 2020

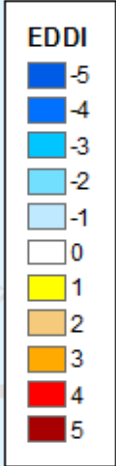
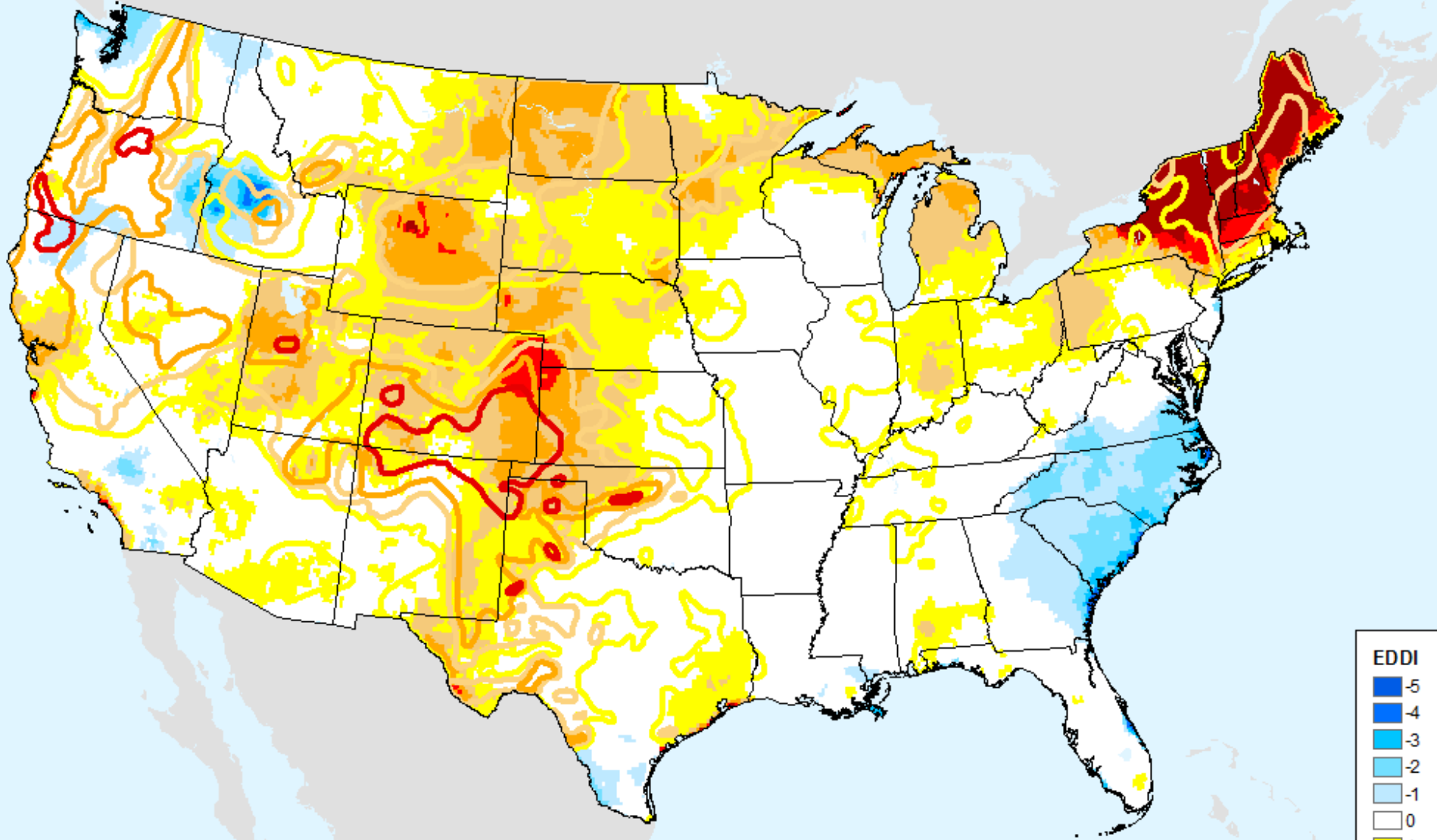

USDM for: Jun. 23, 2020

EDDI 6-week

As of: Wednesday, July 1, 2020

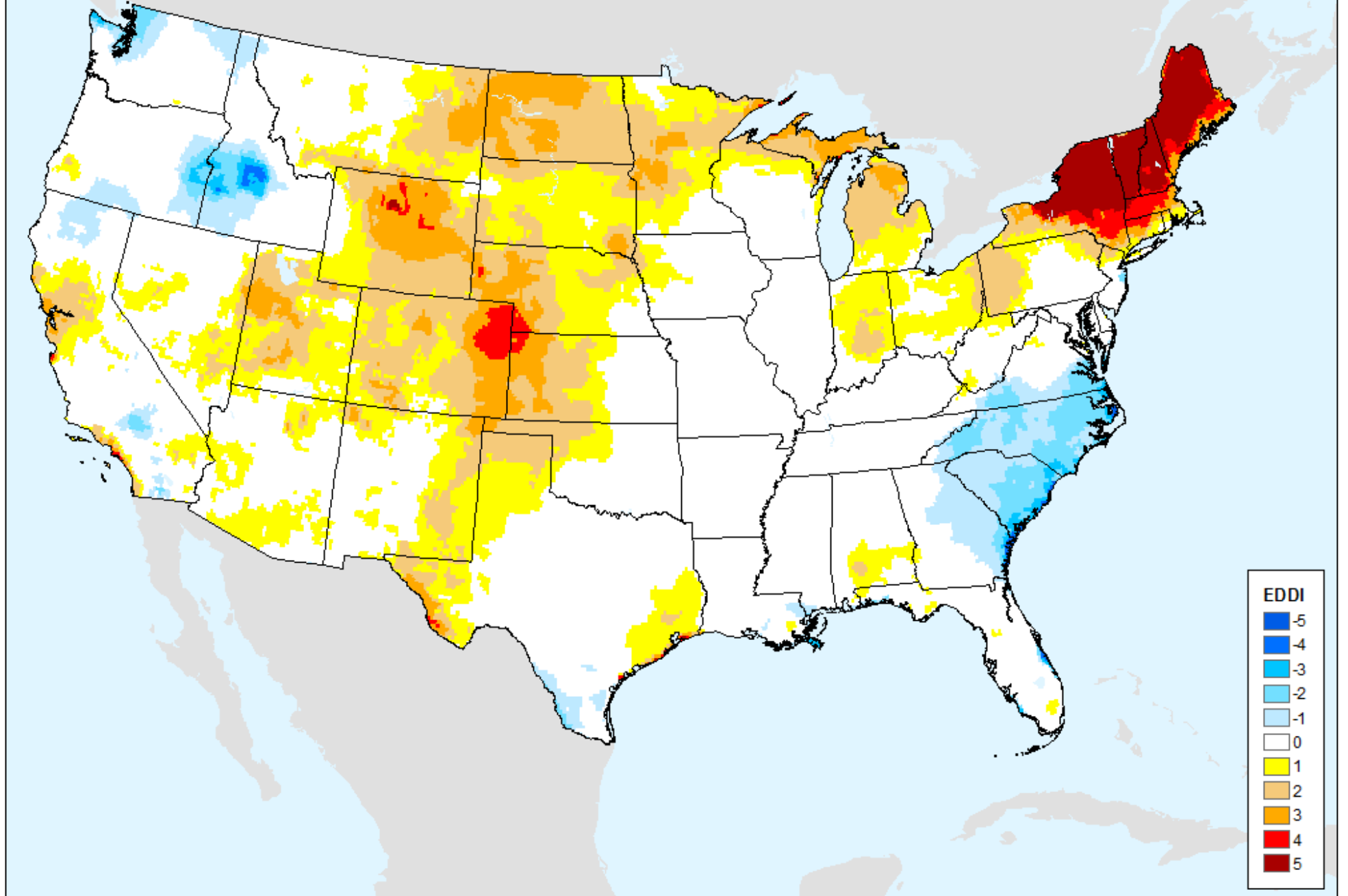

EDDI 7-week

As of: Wednesday, July 1, 2020

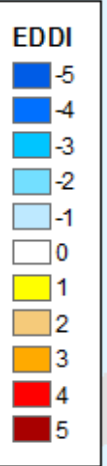
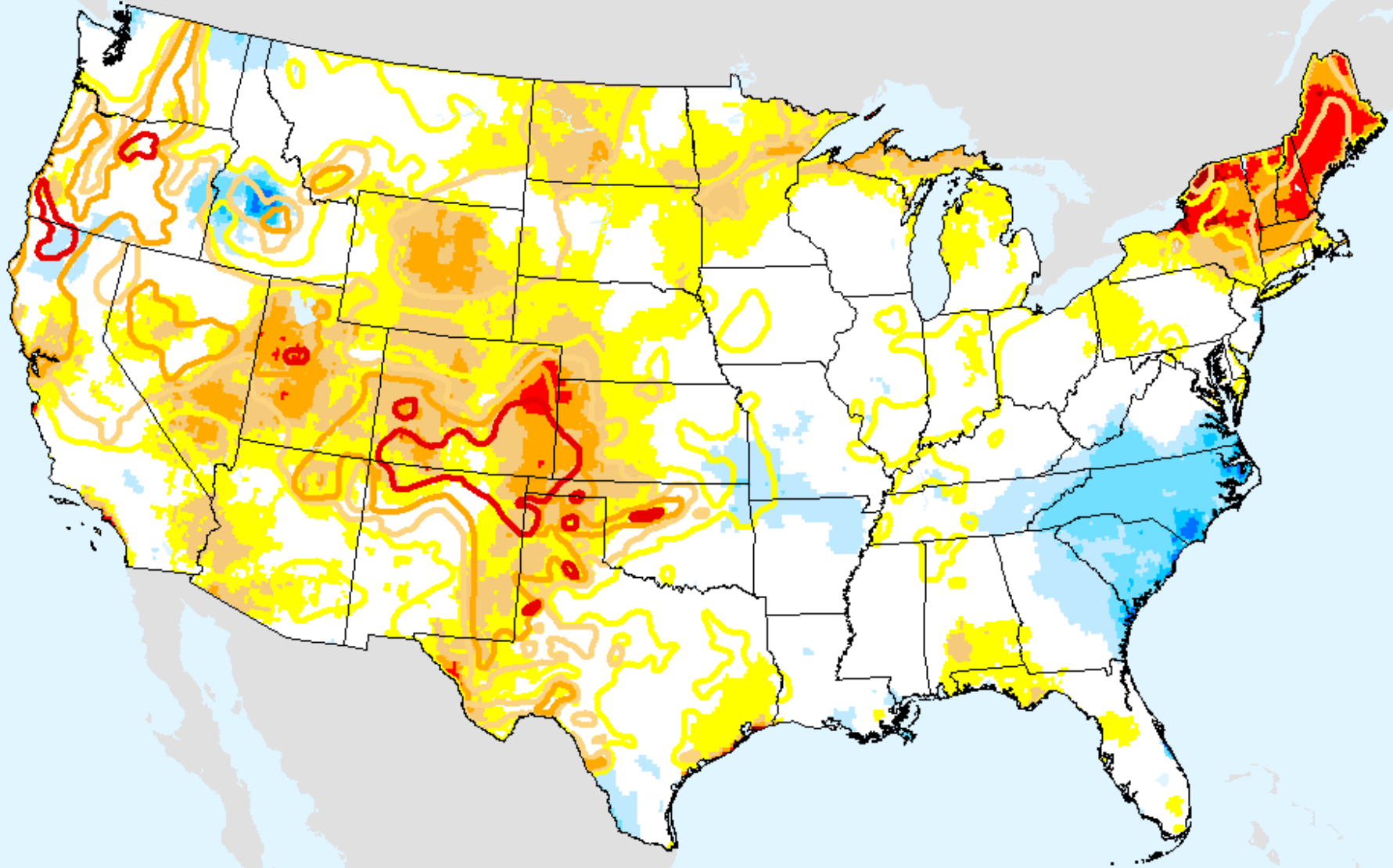

USDM for: Jun. 23, 2020

EDDI 7-week

As of: Wednesday, July 1, 2020

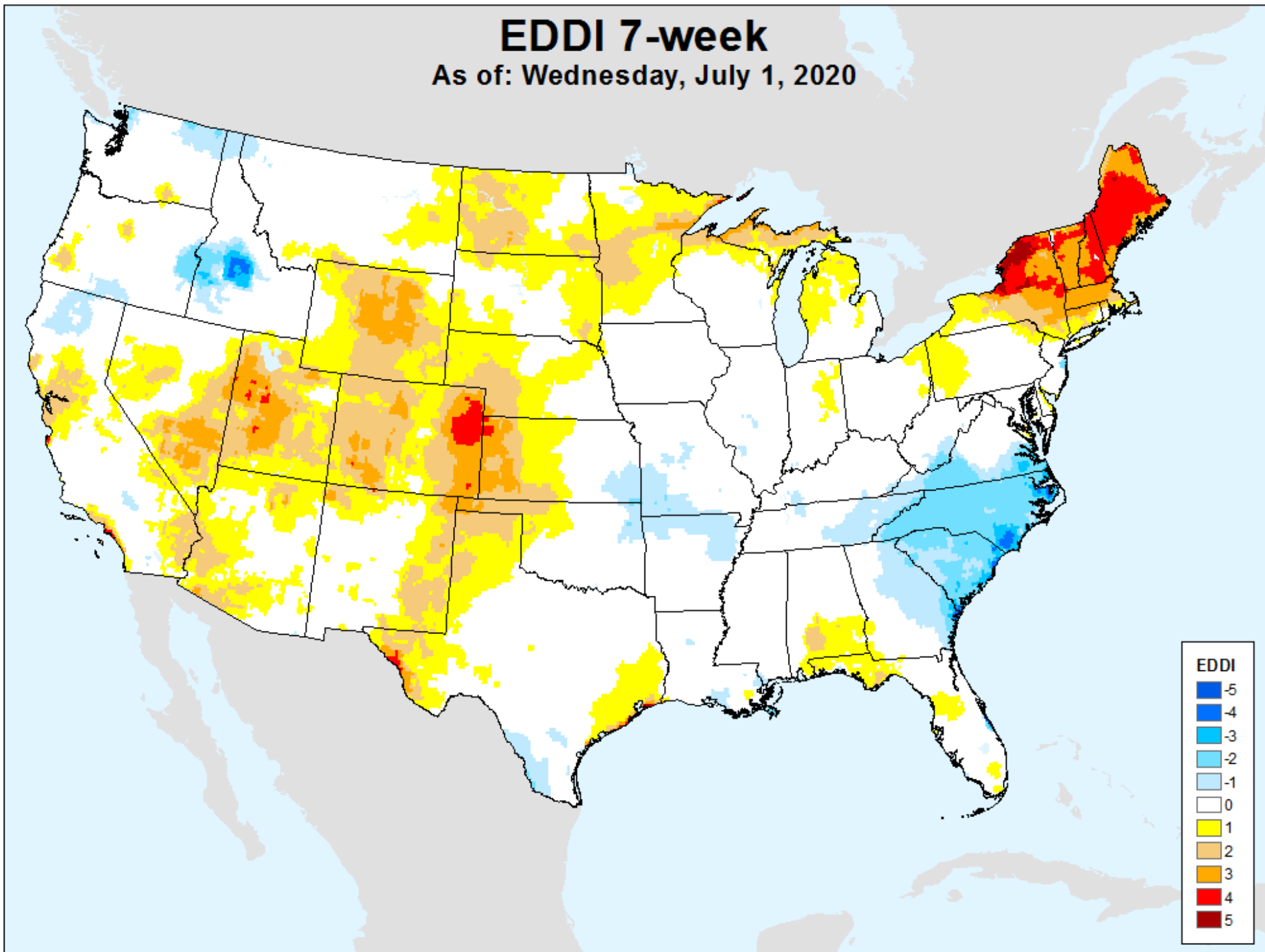

EDDI 8-week

As of: Wednesday, July 1, 2020

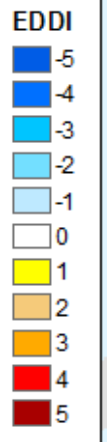
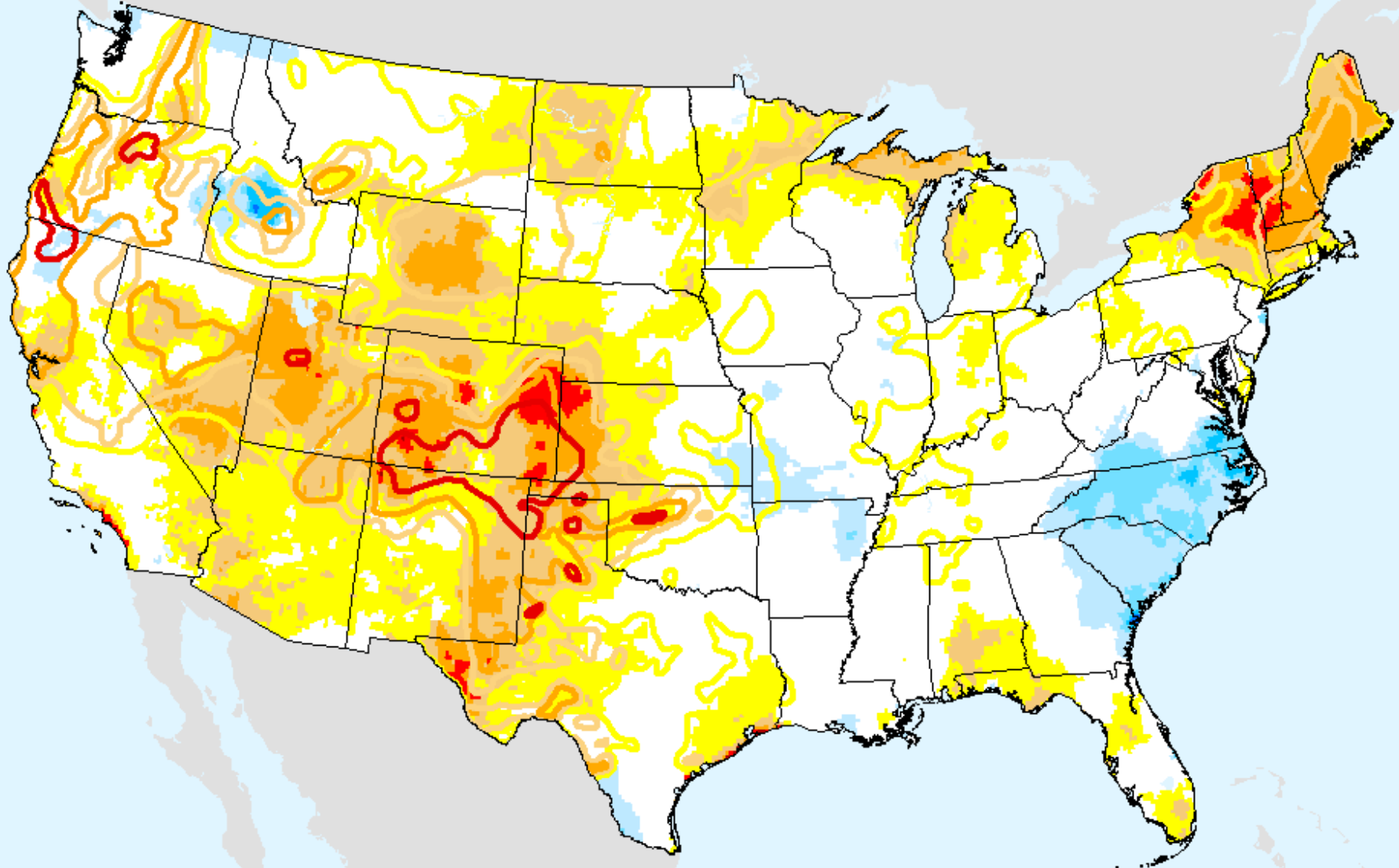

USDM for: Jun. 23, 2020

EDDI 8-week

As of: Wednesday, July 1, 2020

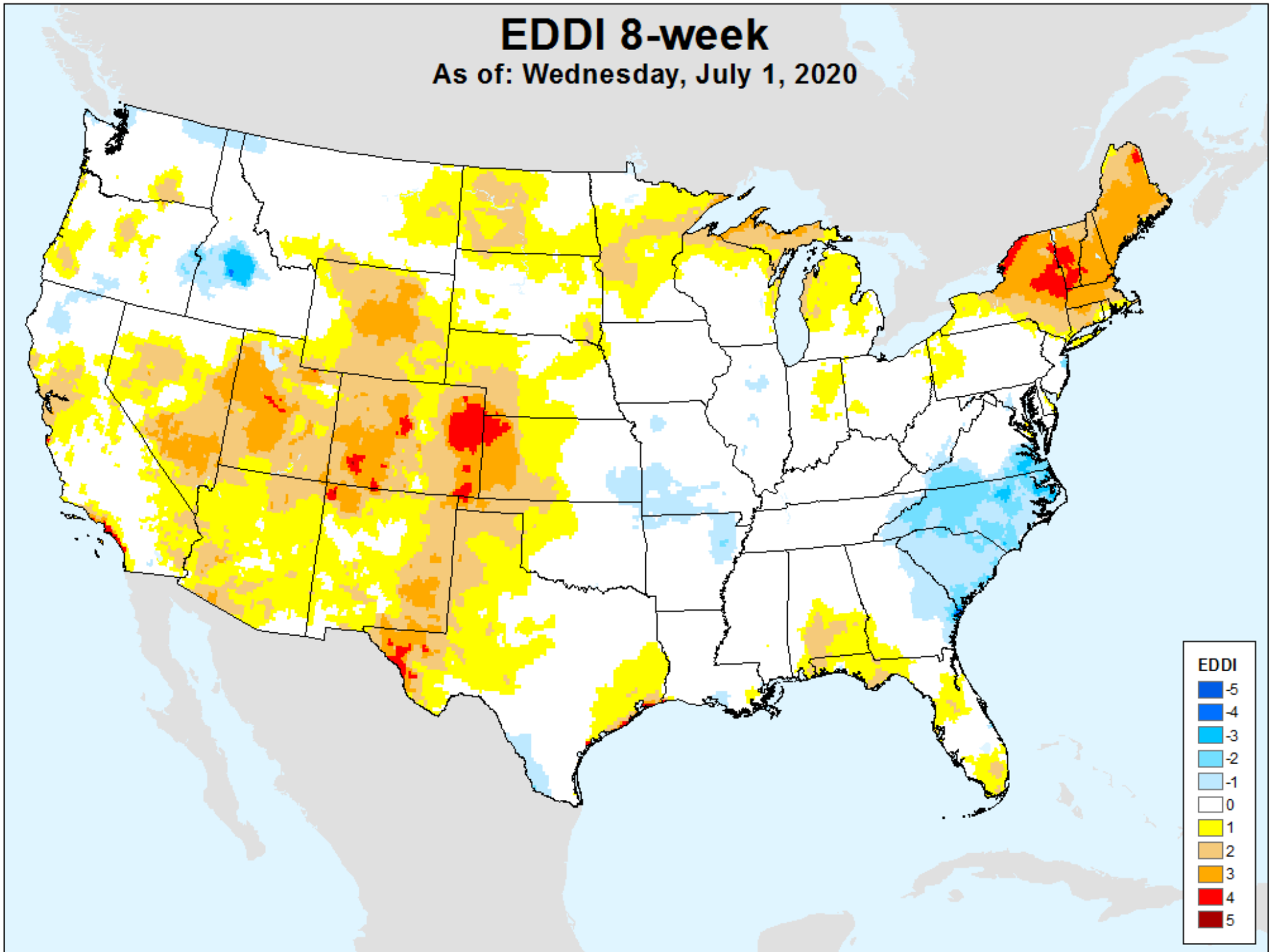

EDDI 9-week

As of: Wednesday, July 1, 2020

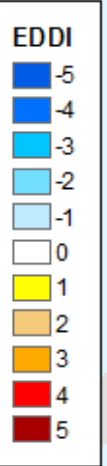
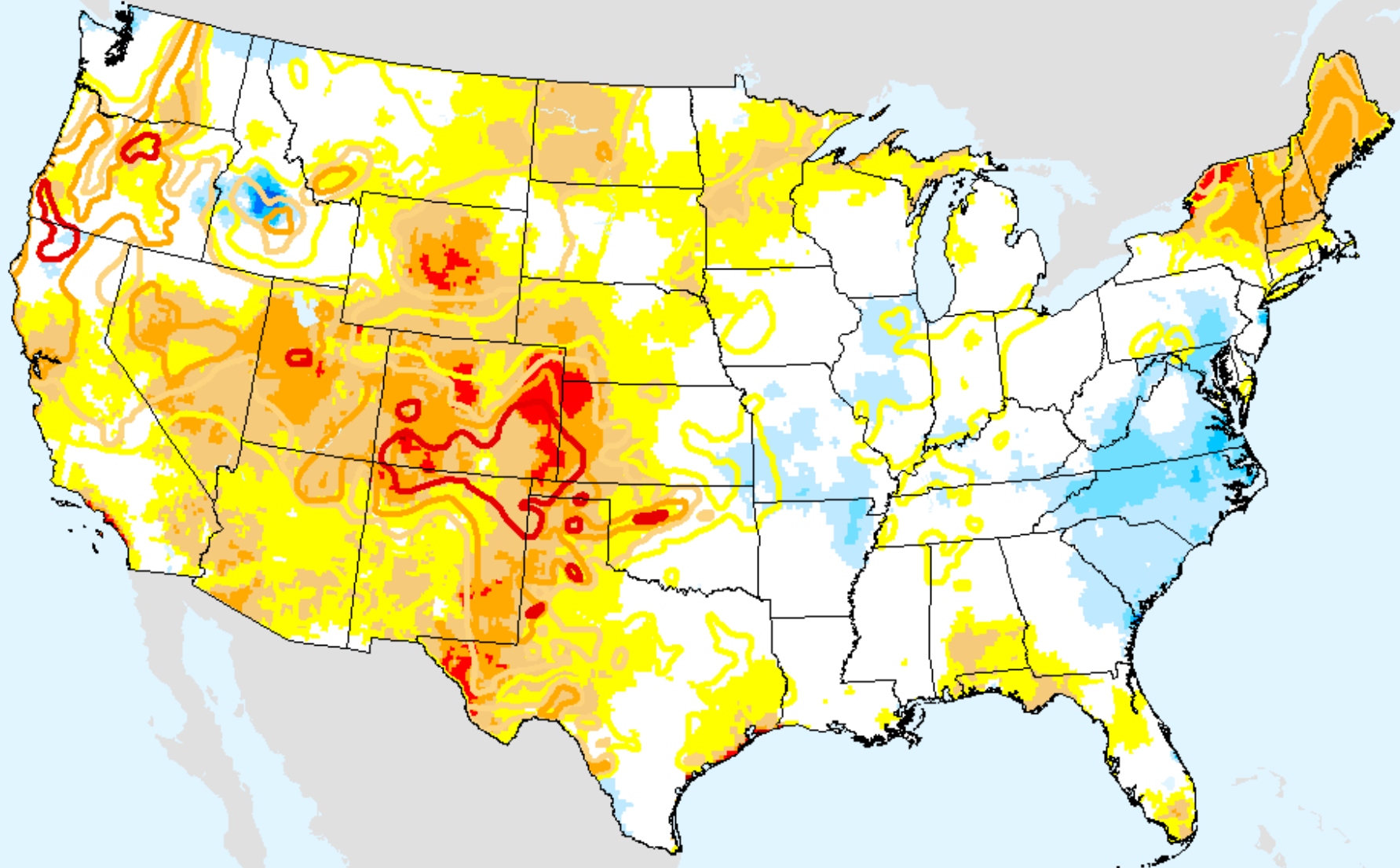

USDM for: Jun. 23, 2020

EDDI 9-week

As of: Wednesday, July 1, 2020

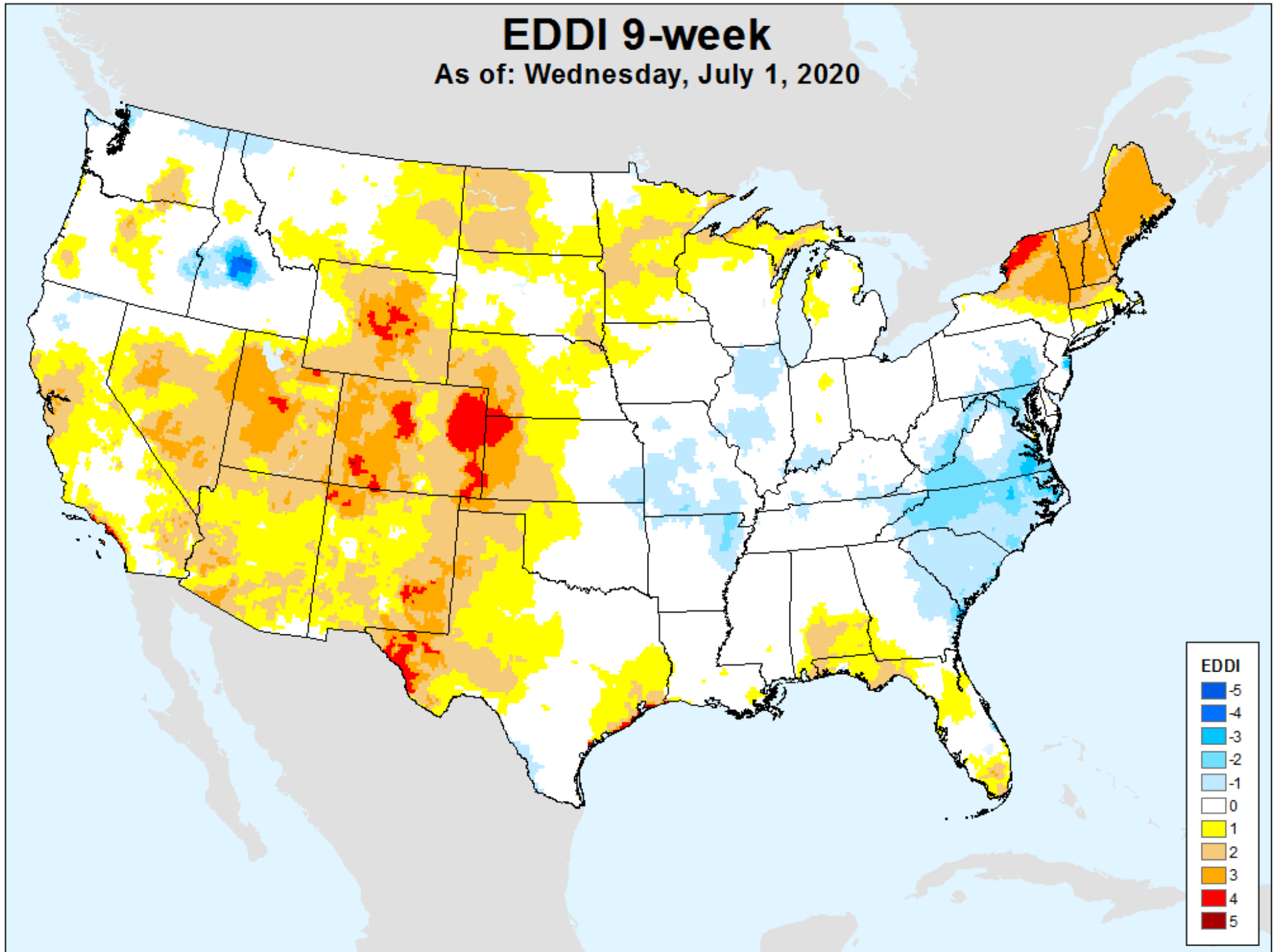

EDDI 10-week

As of: Wednesday, July 1, 2020

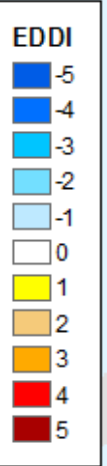
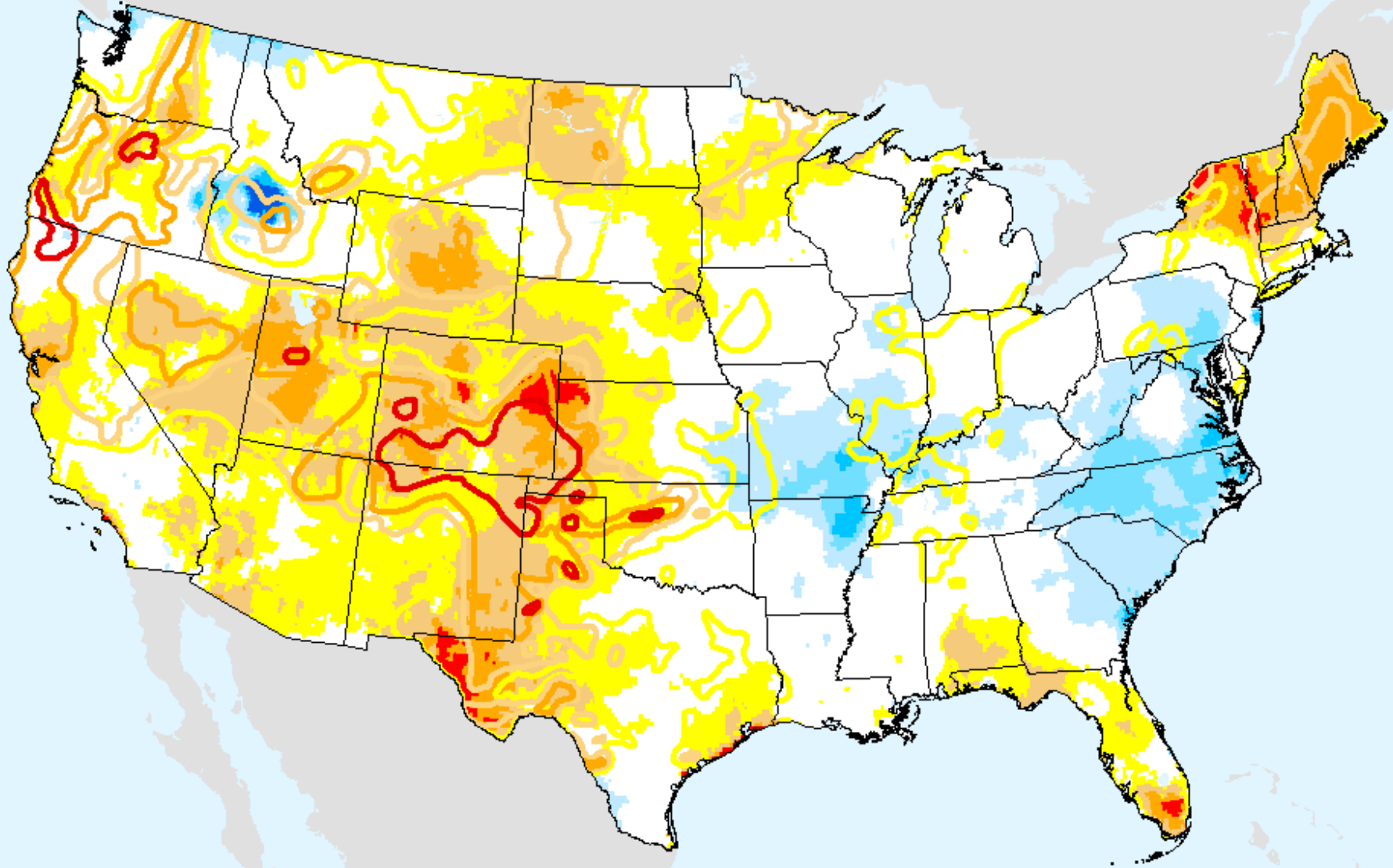

USDM for: Jun. 23, 2020

EDDI 10-week

As of: Wednesday, July 1, 2020

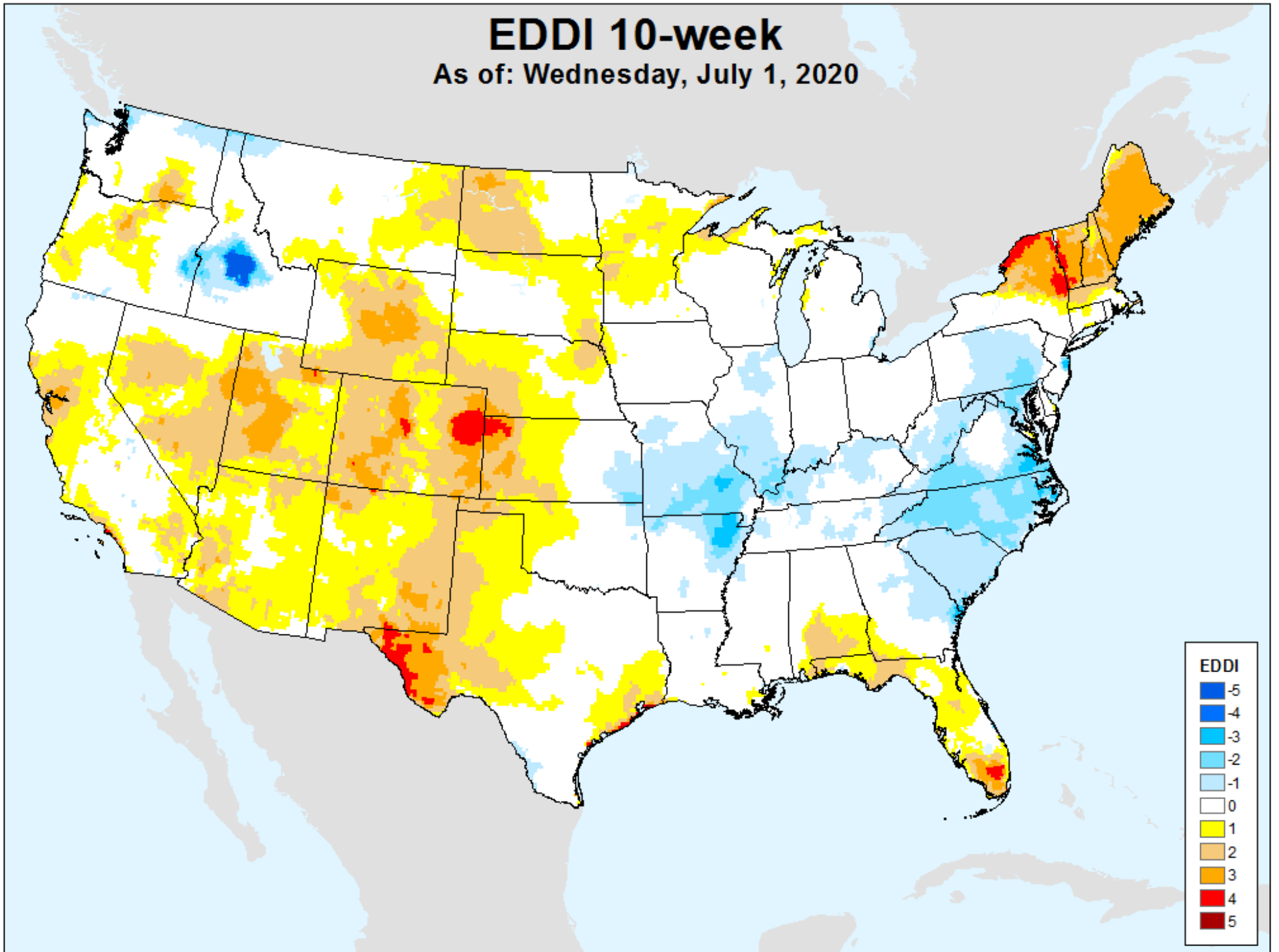

EDDI 11-week

As of: Wednesday, July 1, 2020

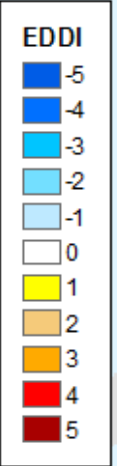
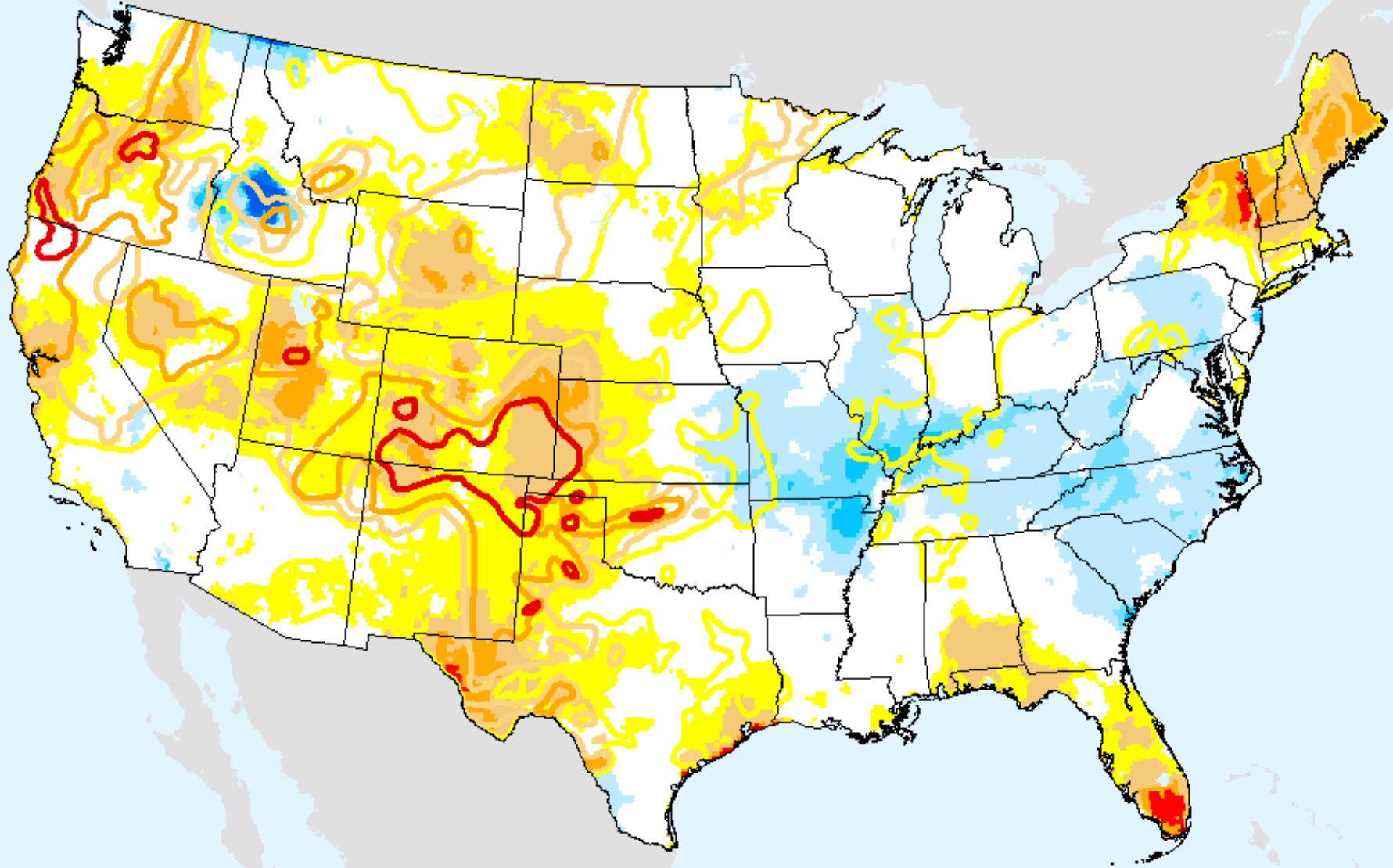

USDM for: Jun. 23, 2020

EDDI 11-week

As of: Wednesday, July 1, 2020

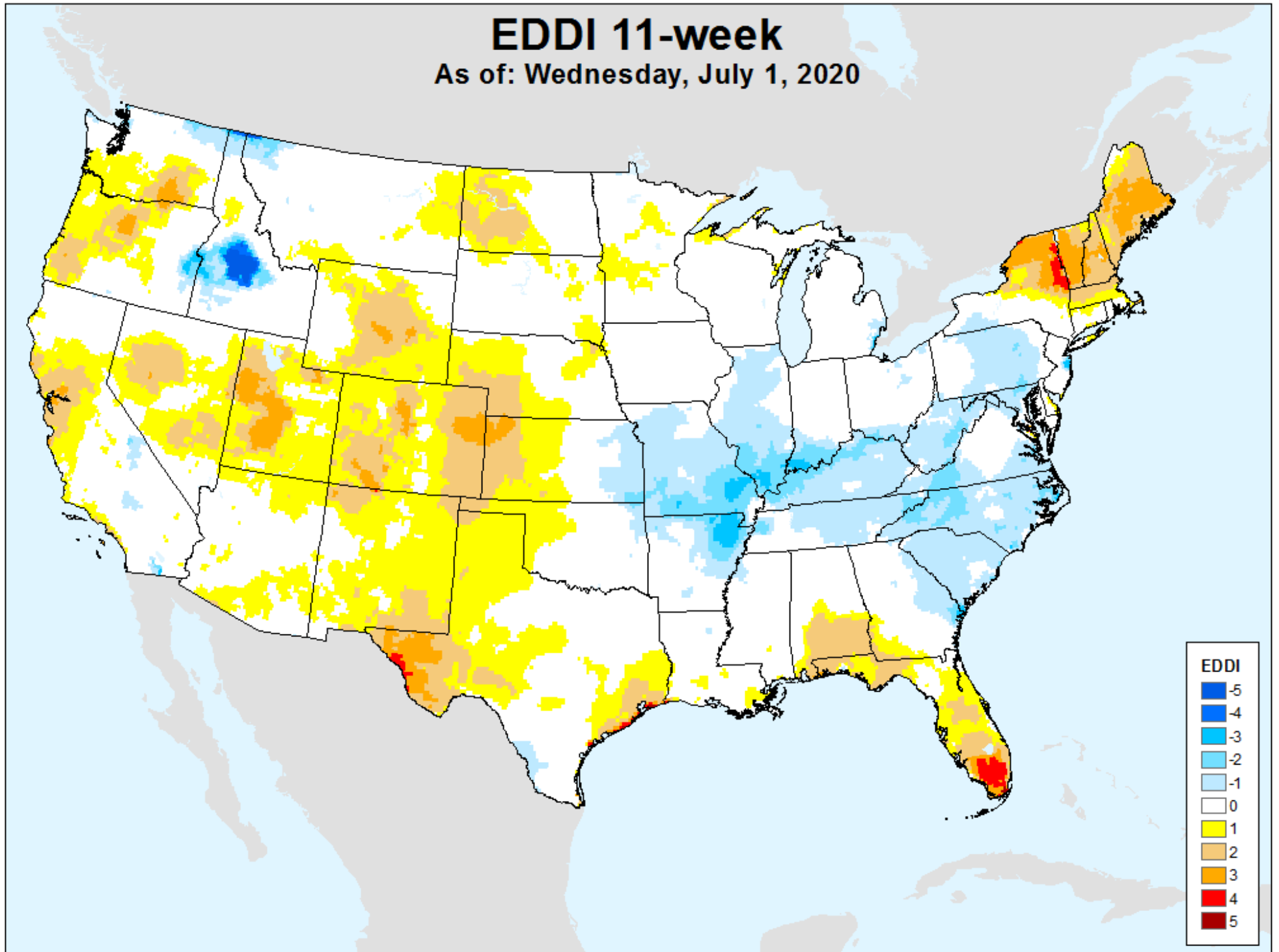

EDDI 12-week

As of: Wednesday, July 1, 2020

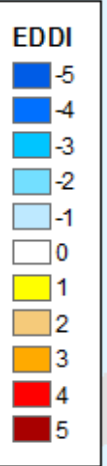
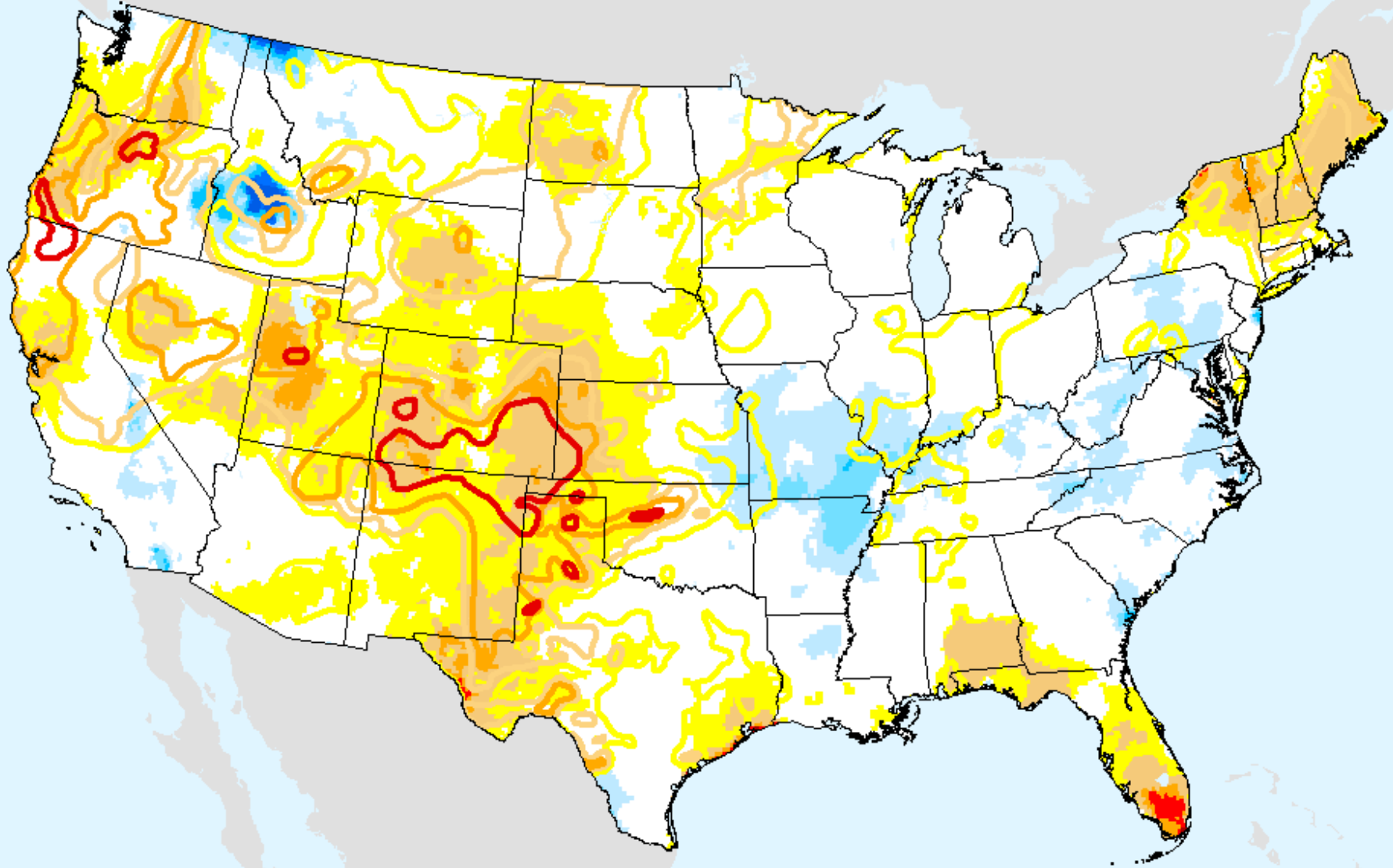

USDM for: Jun. 23, 2020

EDDI 12-week

As of: Wednesday, July 1, 2020

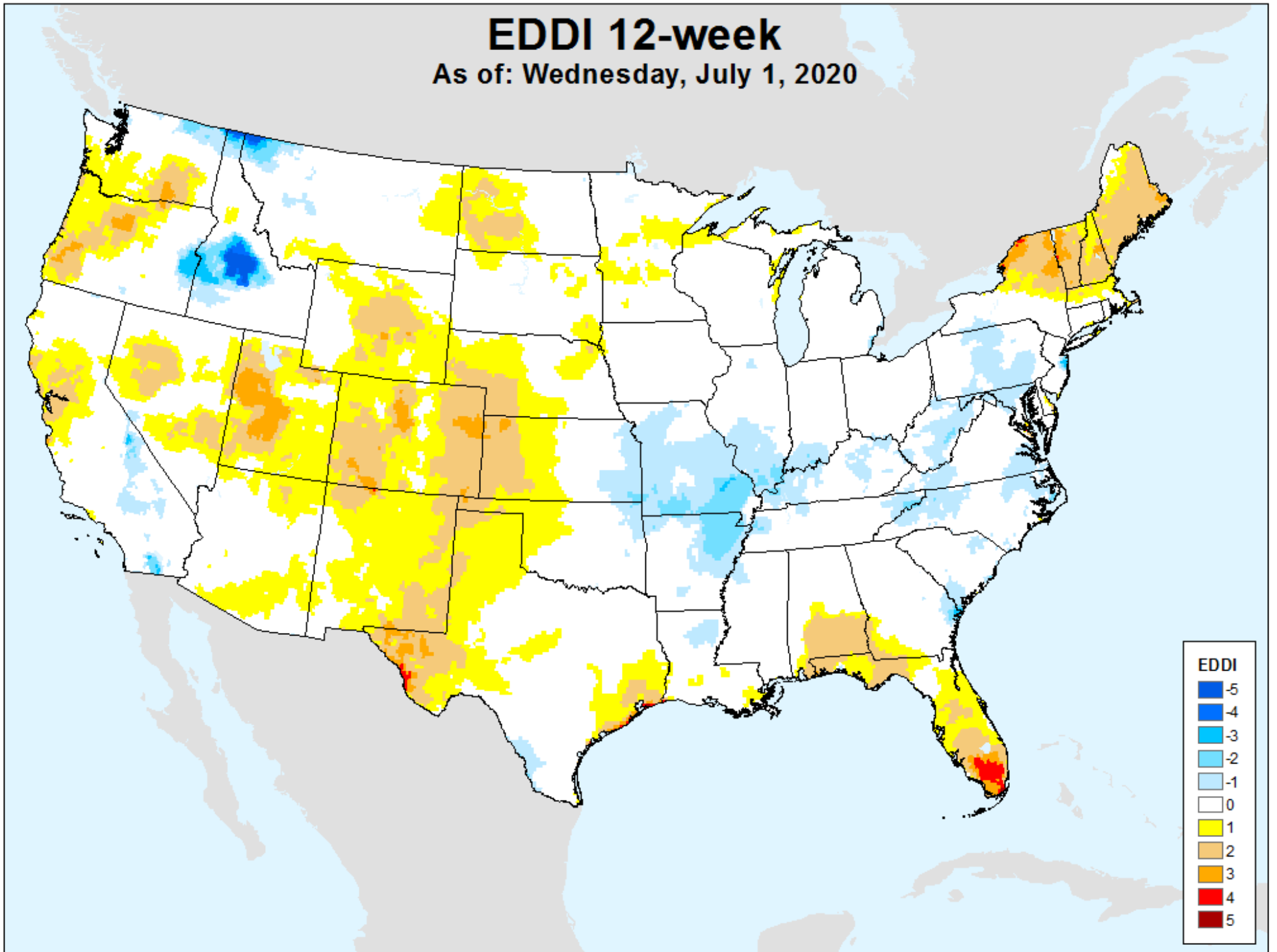

Vegetation Drought Response Index (VegDRI)

As of: Wednesday, July 1, 2020

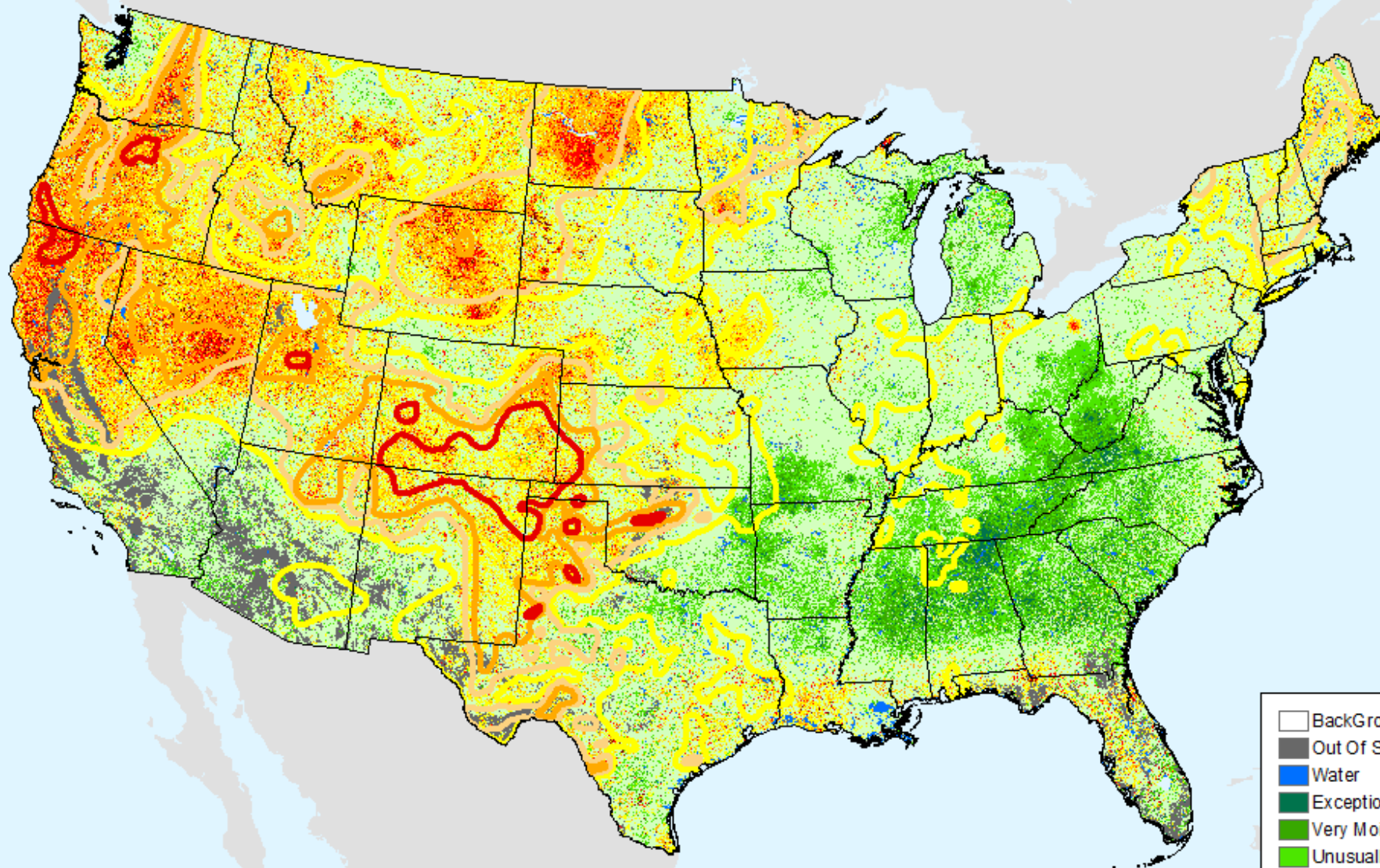

- Background
- Out Of Season
- Water
- Exceptionally Moist
- Very Moist
- Unusually Moist
- Normal
- Pre-Drought
- Moderate Drought
- Severe Drought
- Extreme Drought

USDM for: Jun. 23, 2020

Vegetation Drought Response Index (VegDRI)

As of: Wednesday, July 1, 2020

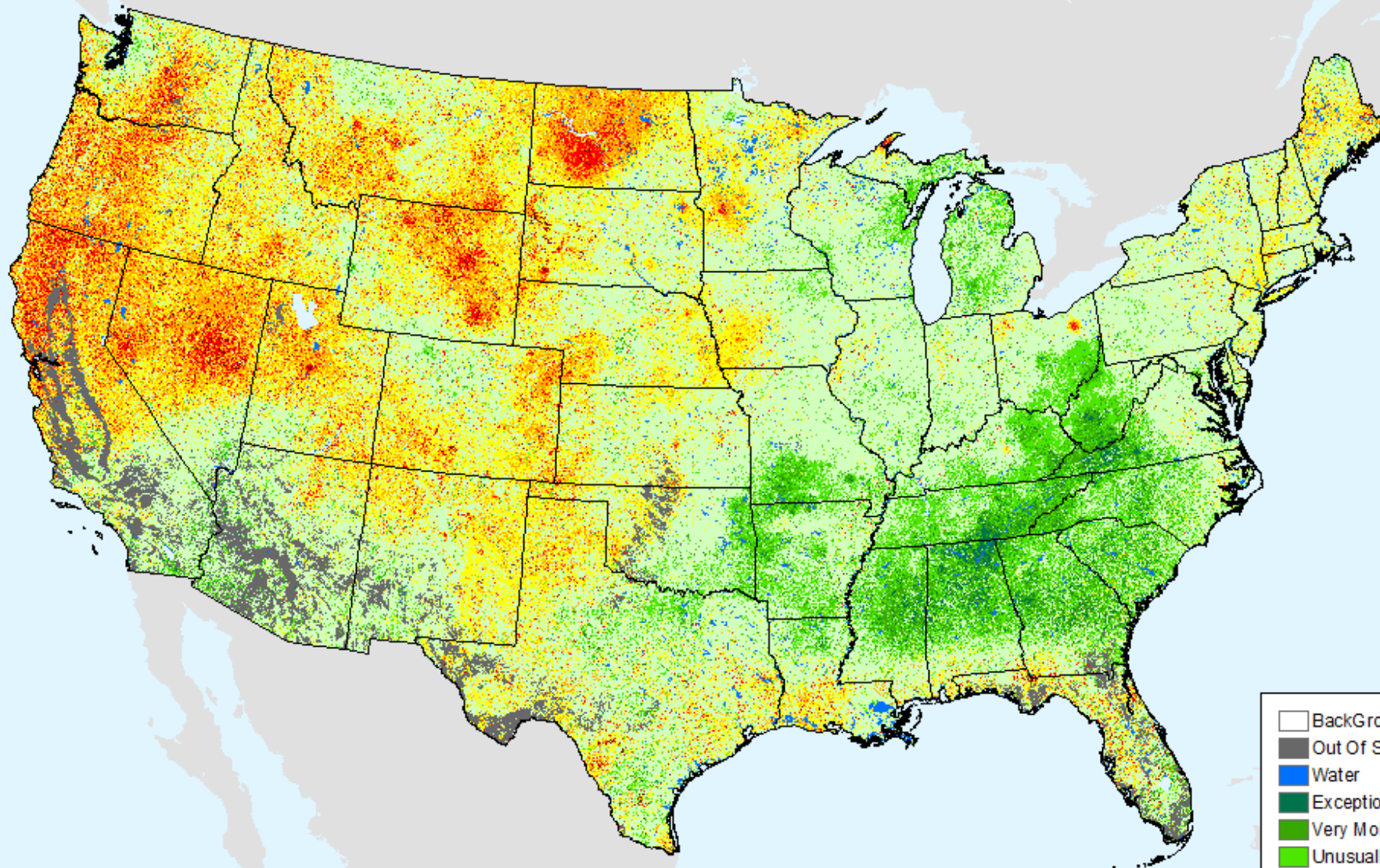

Evaporative Stress Index (ESI) 4-week

As of: Wednesday, July 1, 2020

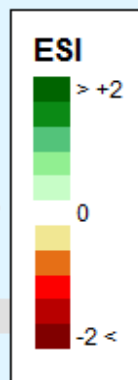
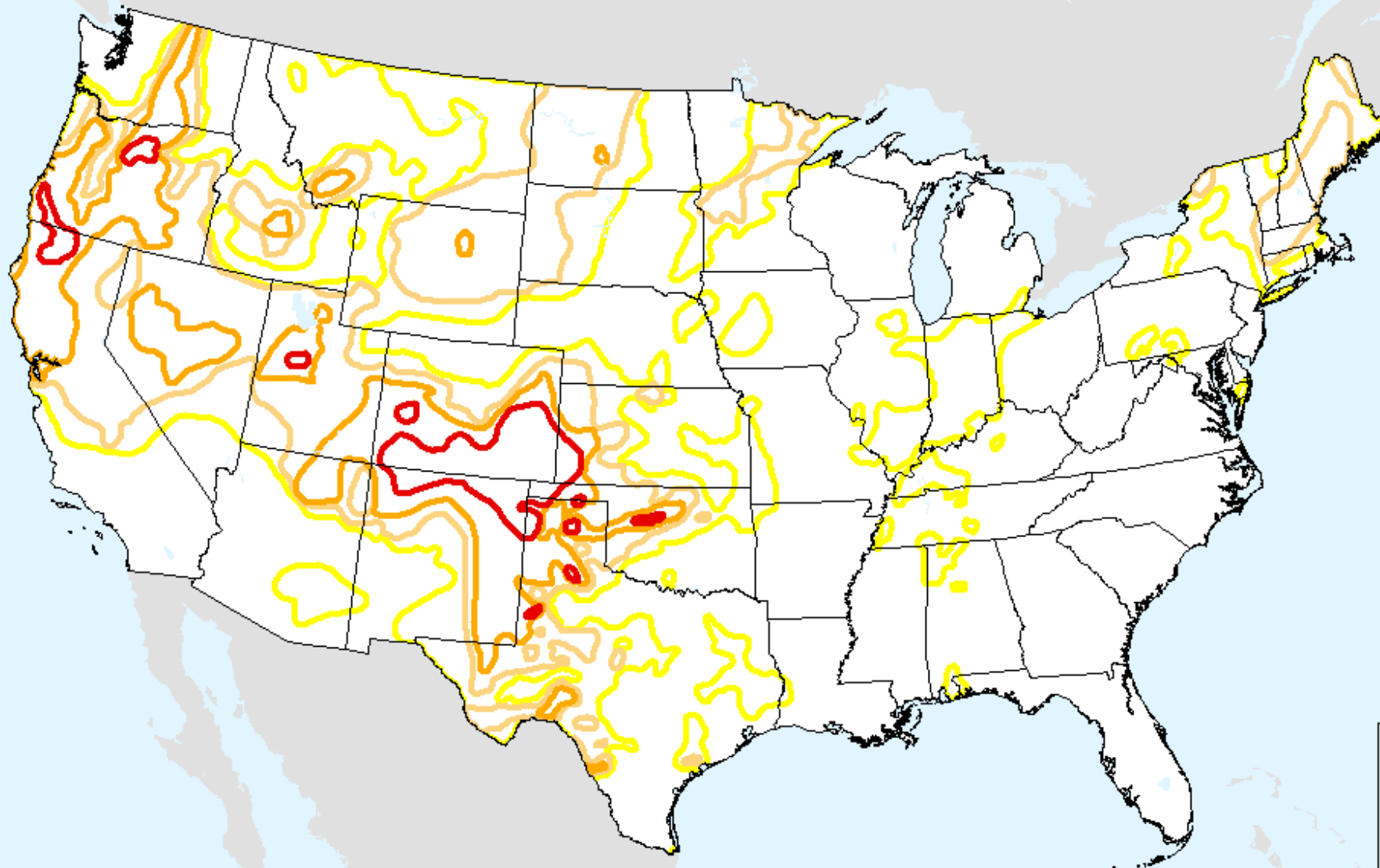

USDM for: Jun. 23, 2020

Evaporative Stress Index (ESI) 4-week

As of: Wednesday, July 1, 2020

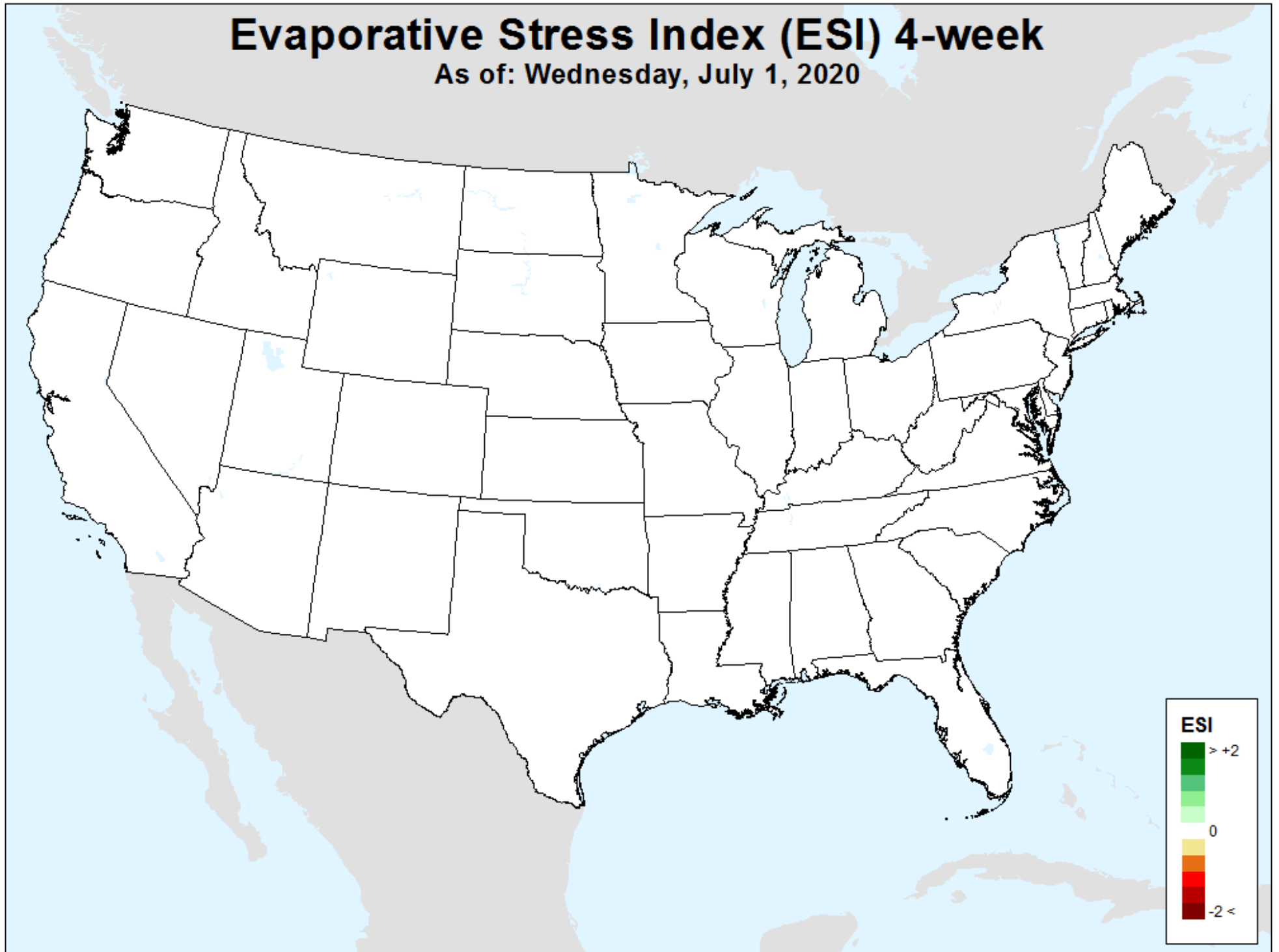

GRACE-Based Shallow Groundwater Drought Indicator

As of: Wednesday, July 1, 2020

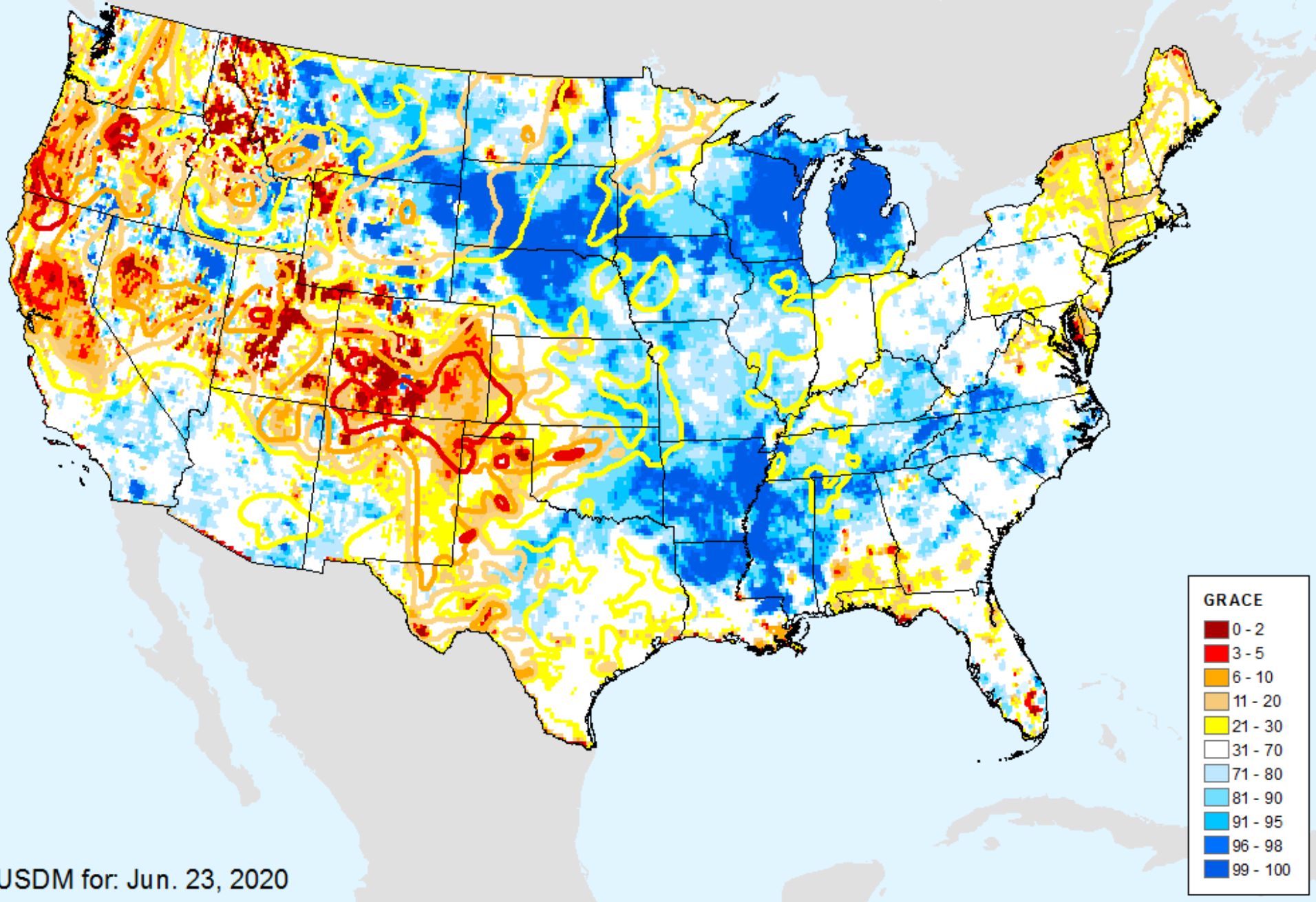

GRACE-Based Shallow Groundwater Drought Indicator

As of: Wednesday, July 1, 2020

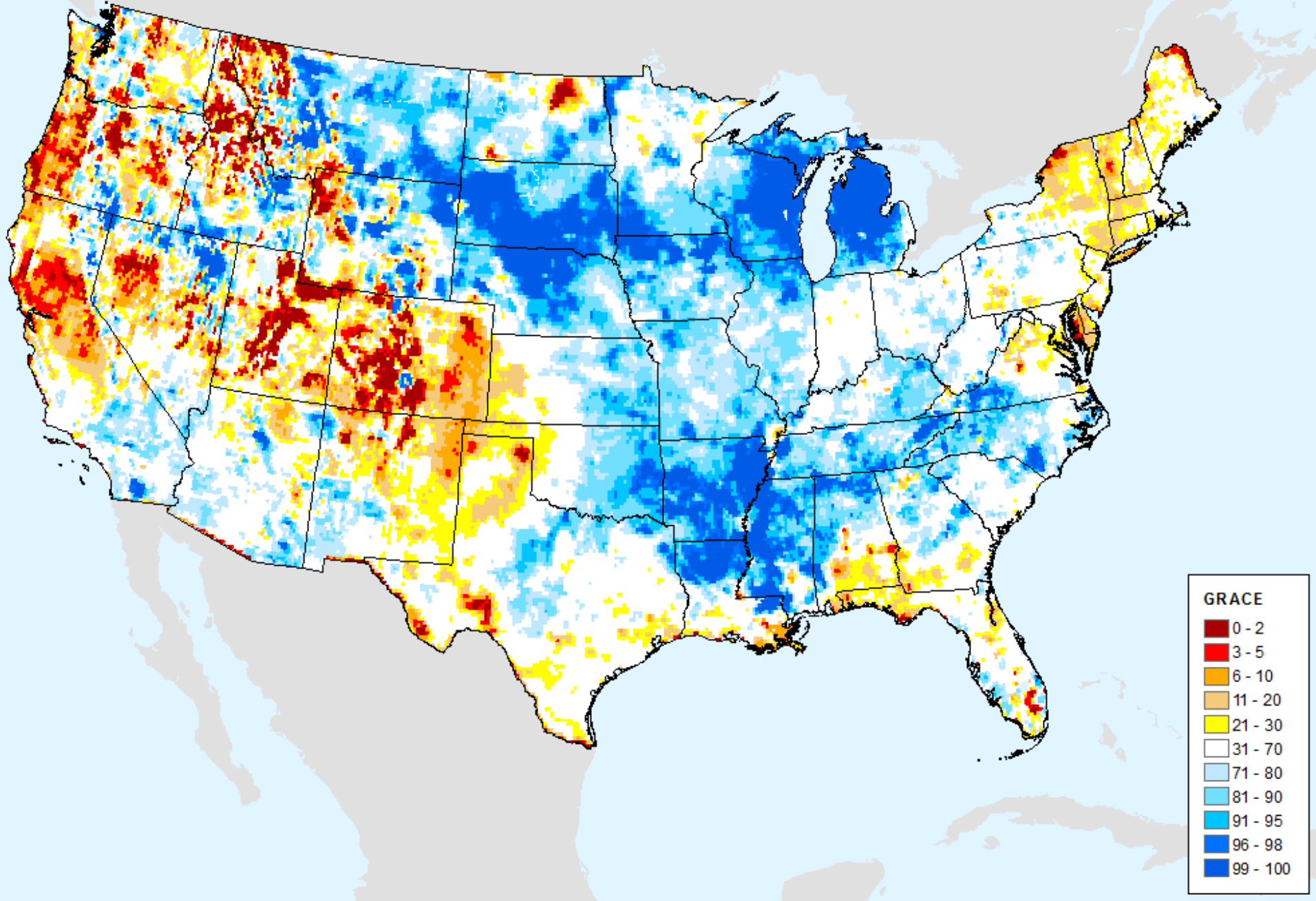

GRACE-Based Root Zone Soil Moisture Drought Indicator

As of: Wednesday, July 1, 2020

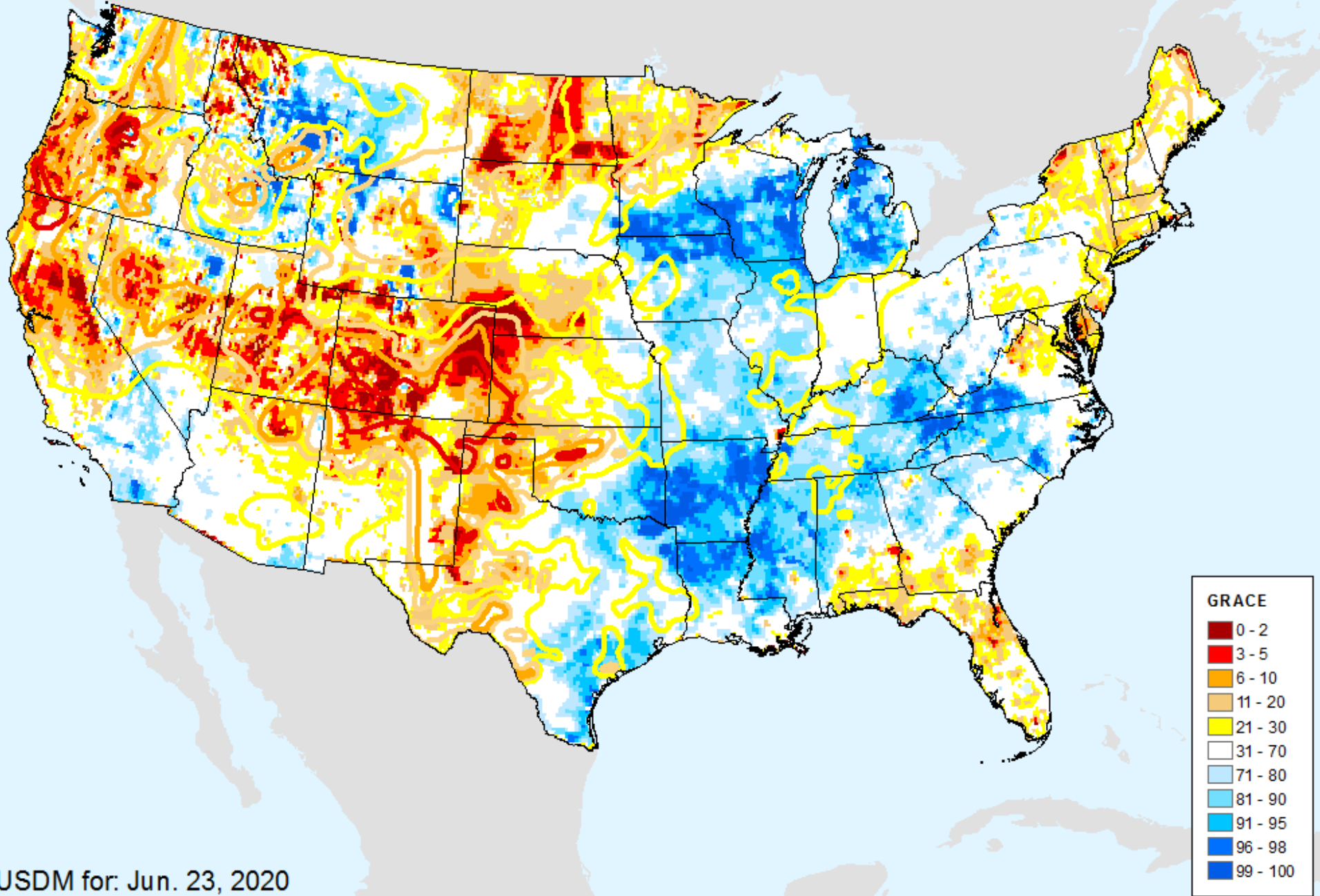

USDM for: Jun. 23, 2020

GRACE-Based Root Zone Soil Moisture Drought Indicator

As of: Wednesday, July 1, 2020

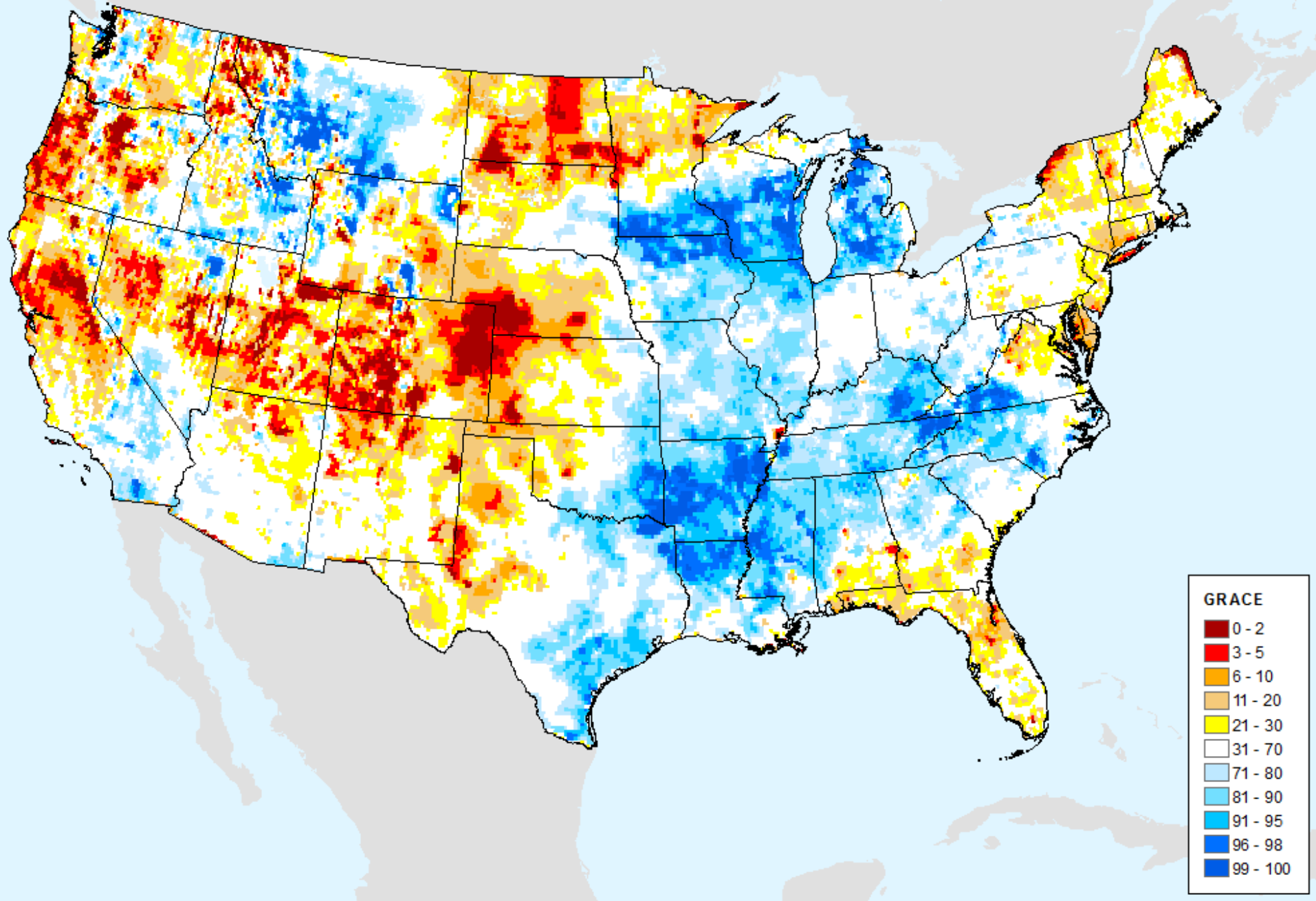

GRACE-Based Surface Soil Moisture Drought Indicator

As of: Wednesday, July 1, 2020

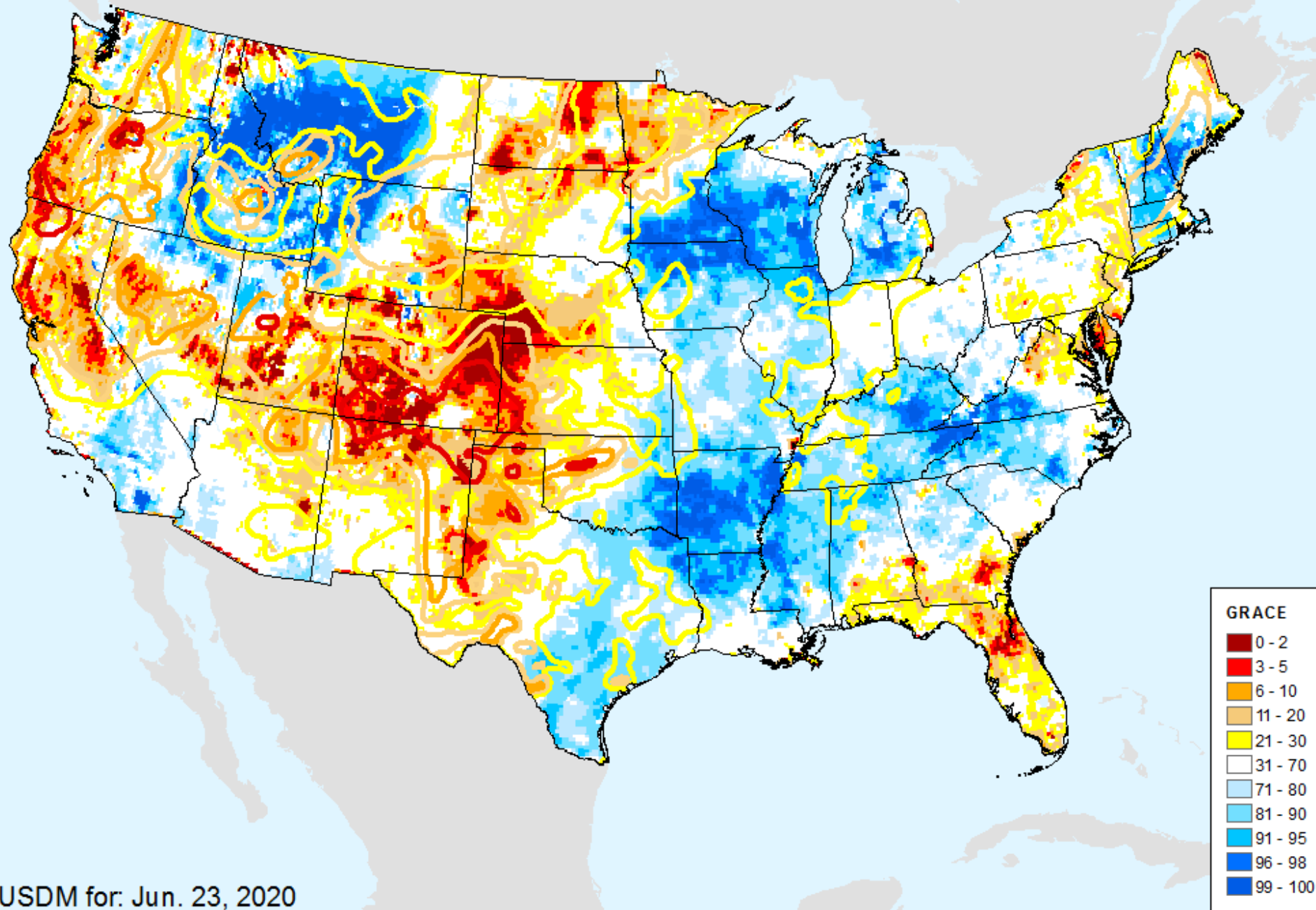

USDM for: Jun. 23, 2020

GRACE-Based Surface Soil Moisture Drought Indicator

As of: Wednesday, July 1, 2020

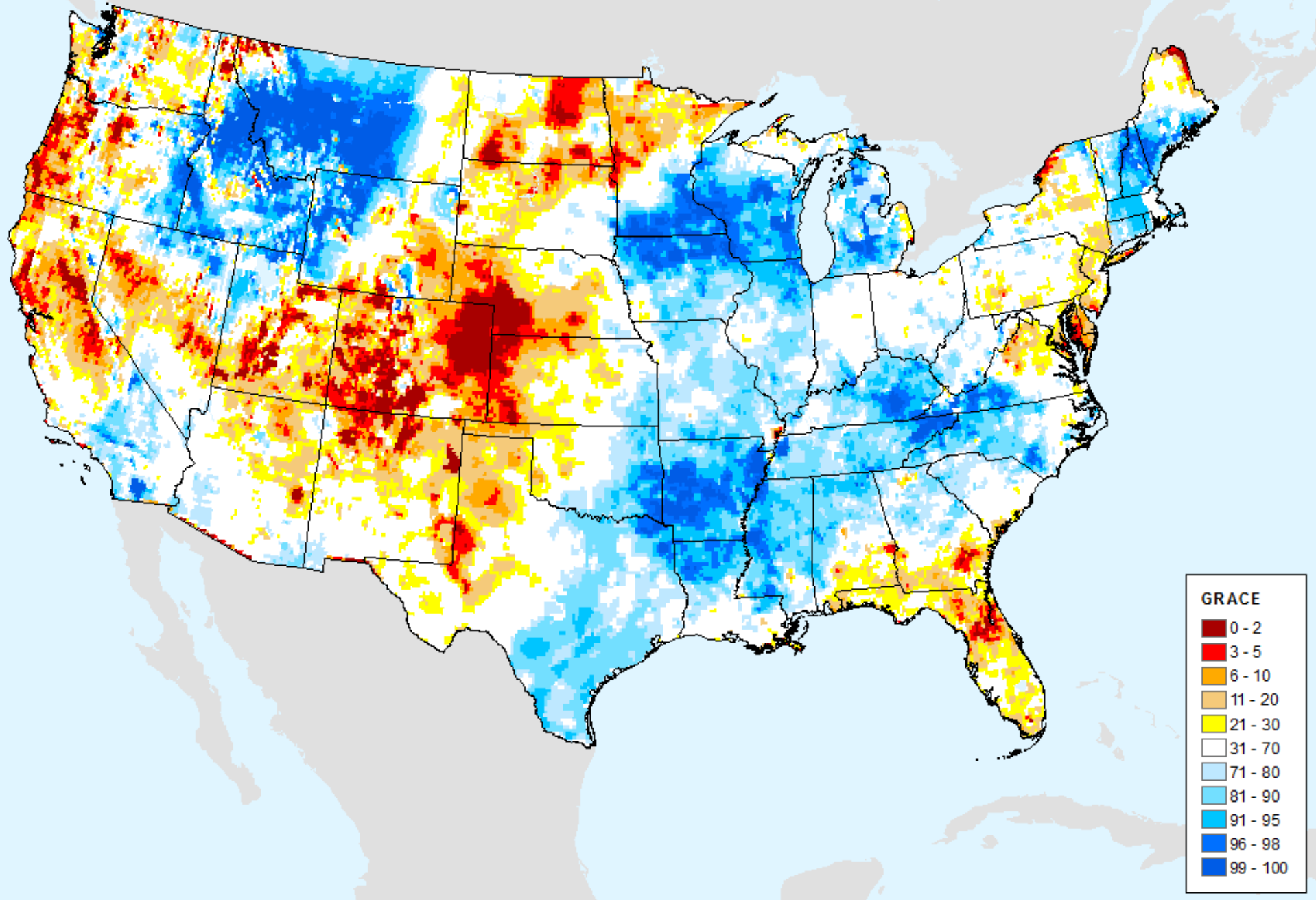

AIRS-Based Surface Relative Humidity 7 Day

As of: Wednesday, July 1, 2020

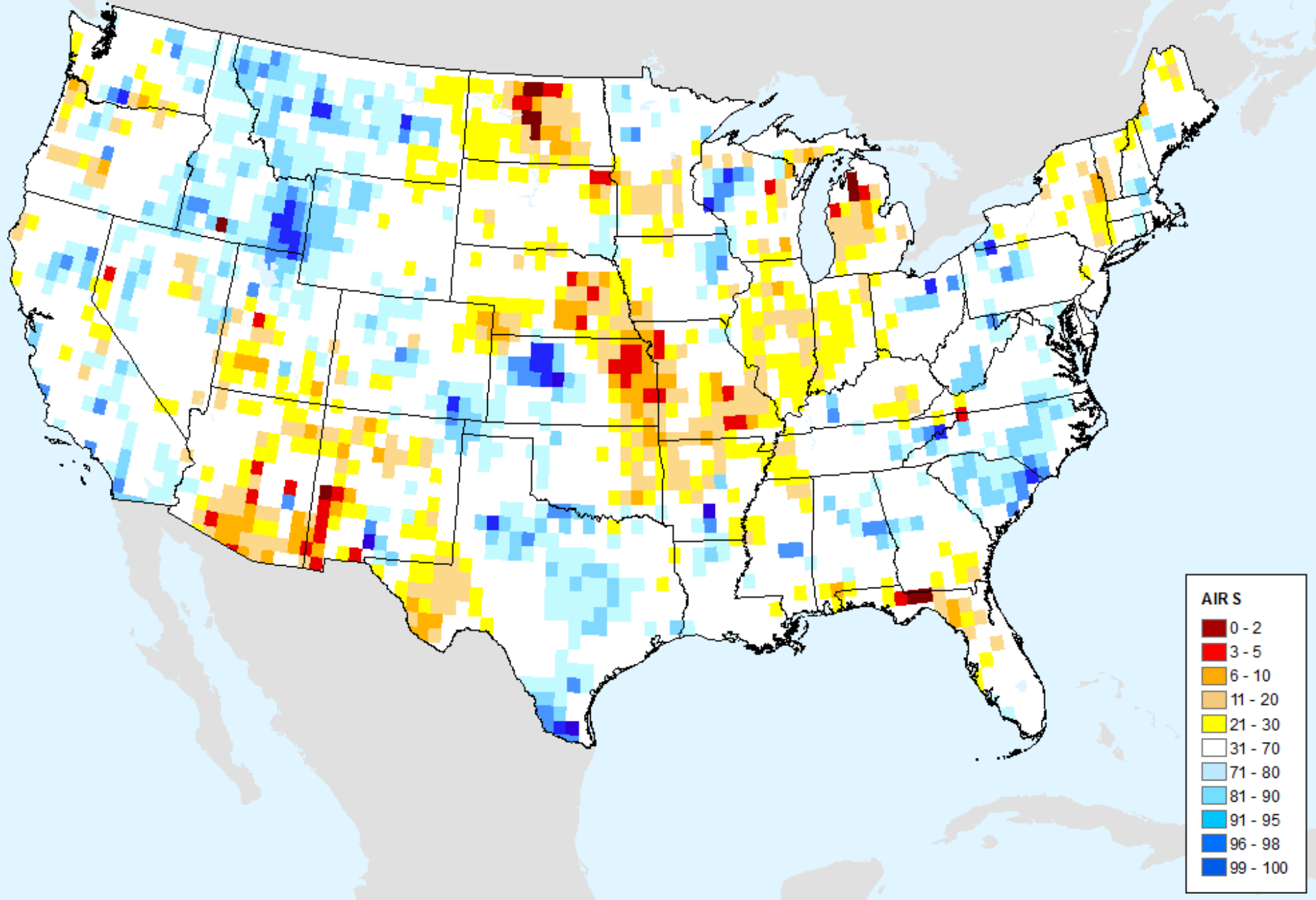

AIRS-Based Surface Relative Humidity 14 Day

As of: Wednesday, July 1, 2020

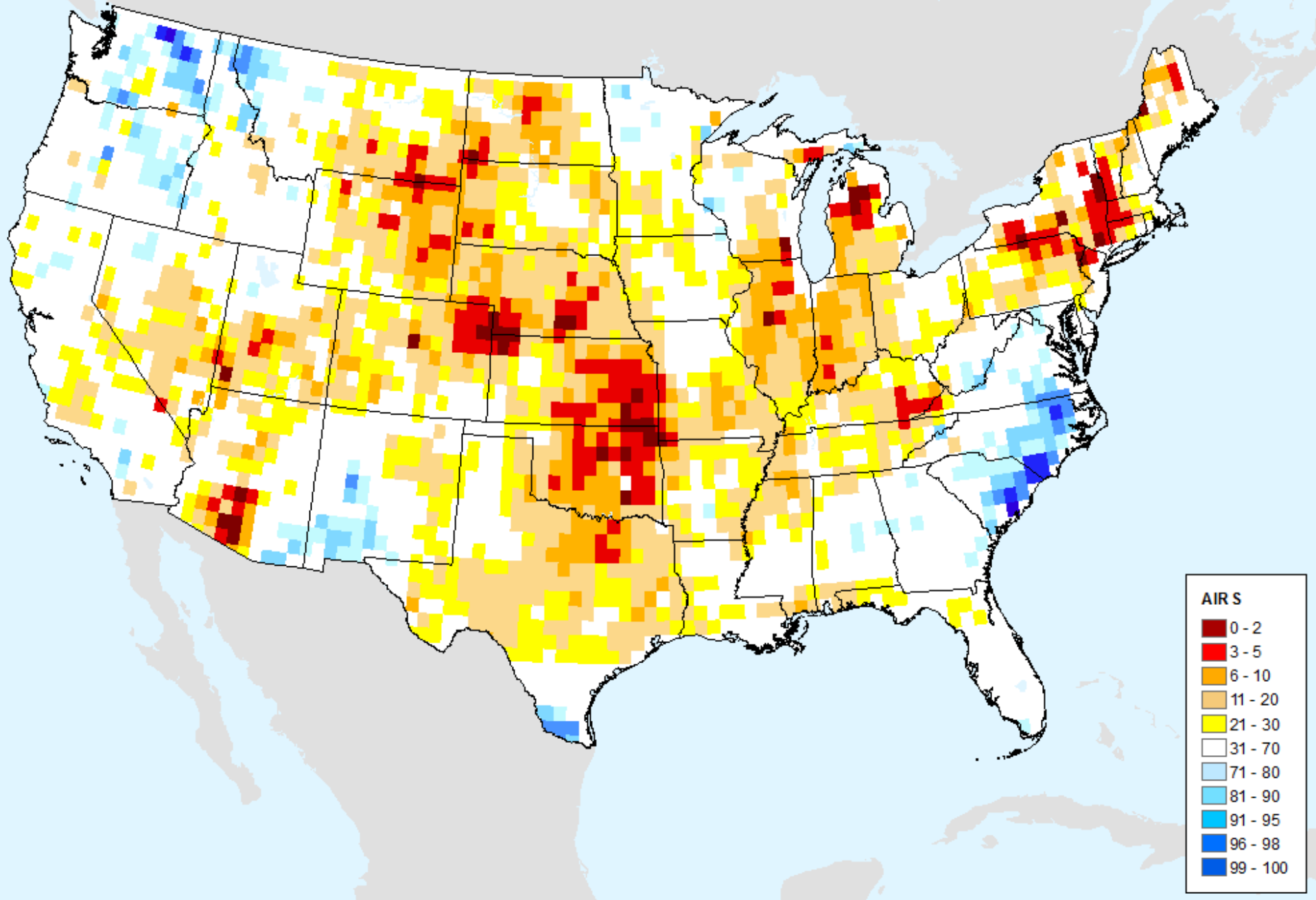

AIRS-Based Surface Relative Humidity 28 Day

As of: Wednesday, July 1, 2020

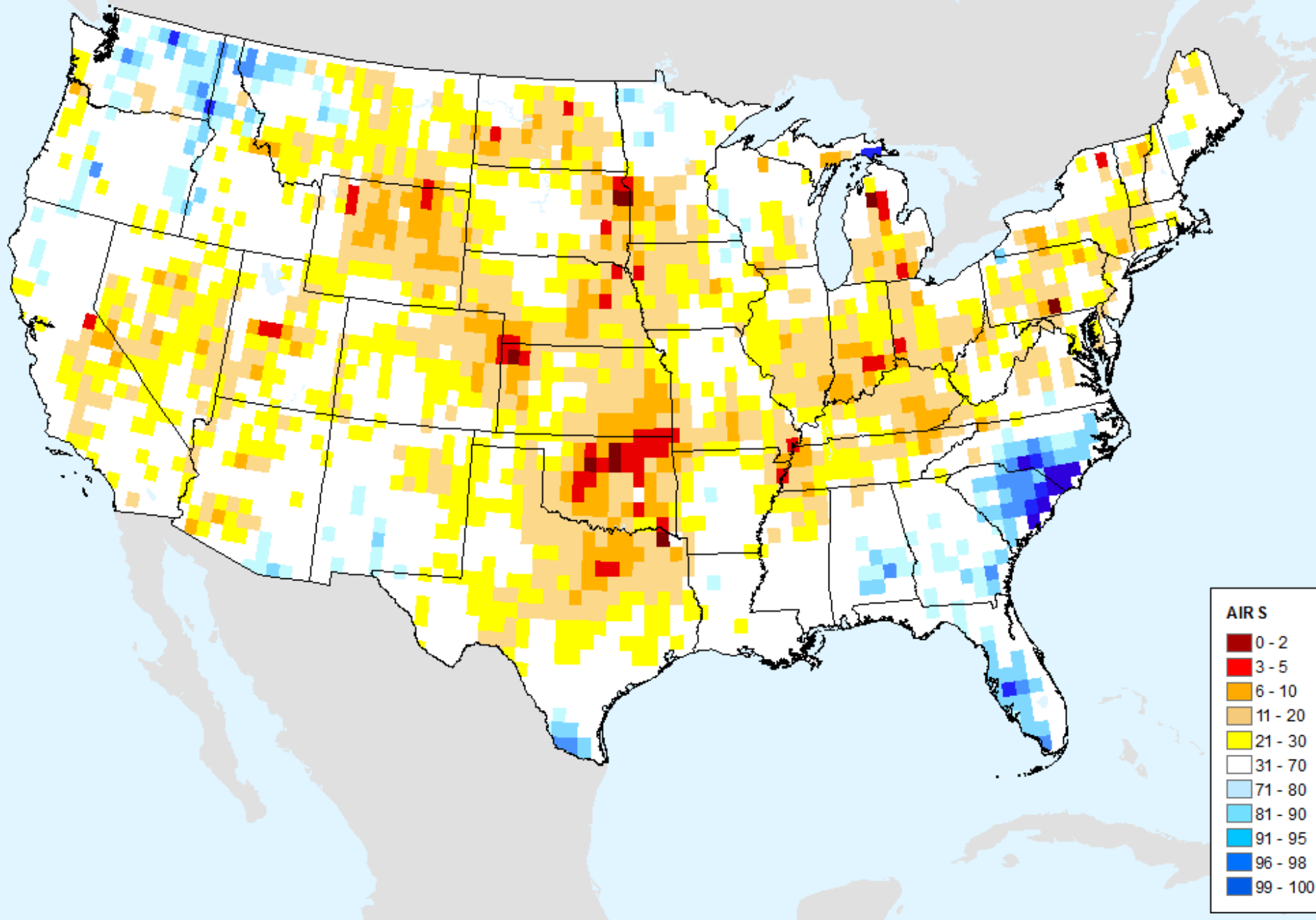

AIRS-Based Retrieved Surface Air Temperature 7 Day

As of: Wednesday, July 1, 2020

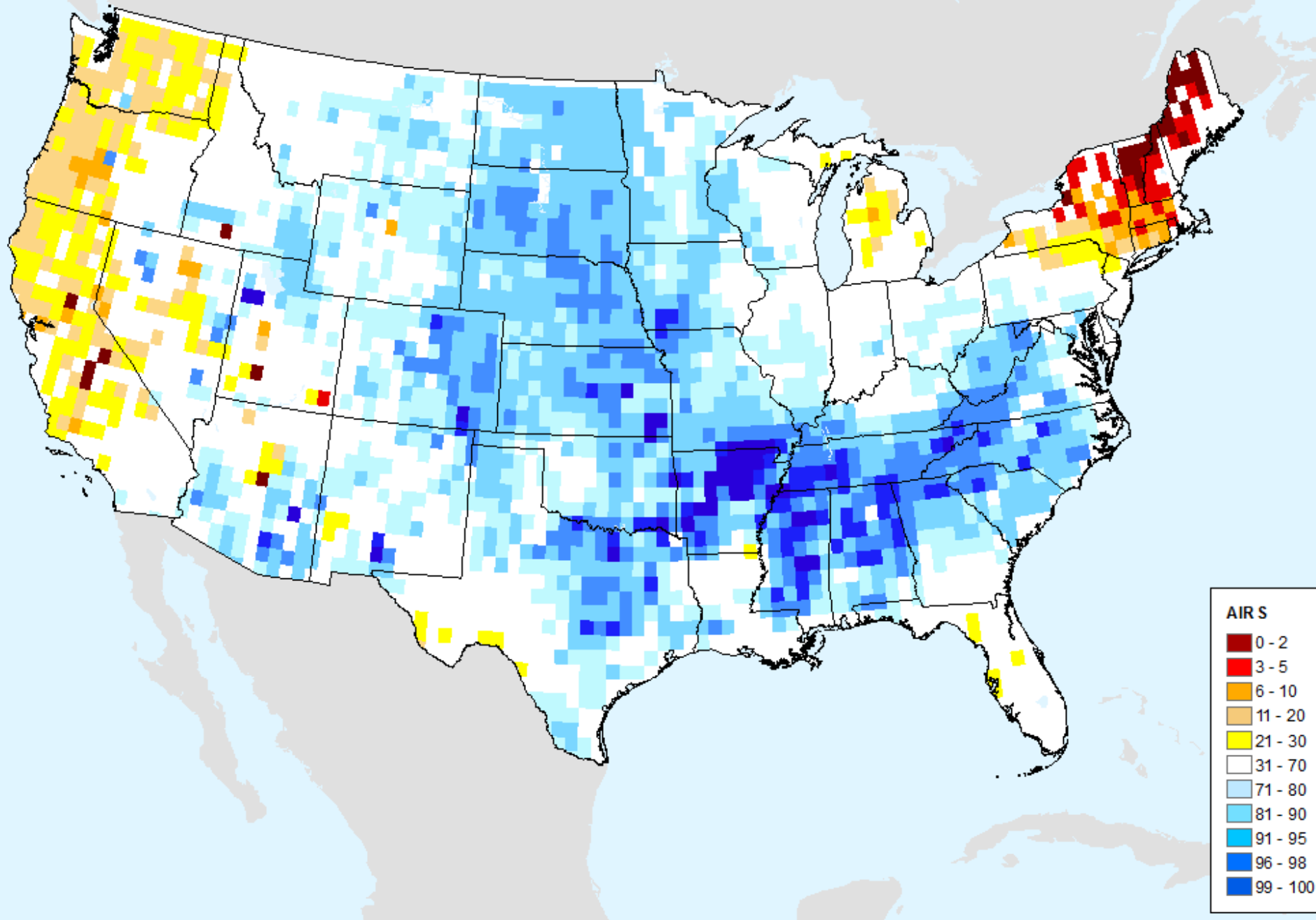

AIRS-Based Retrieved Surface Air Temperature 14 Day

As of: Wednesday, July 1, 2020

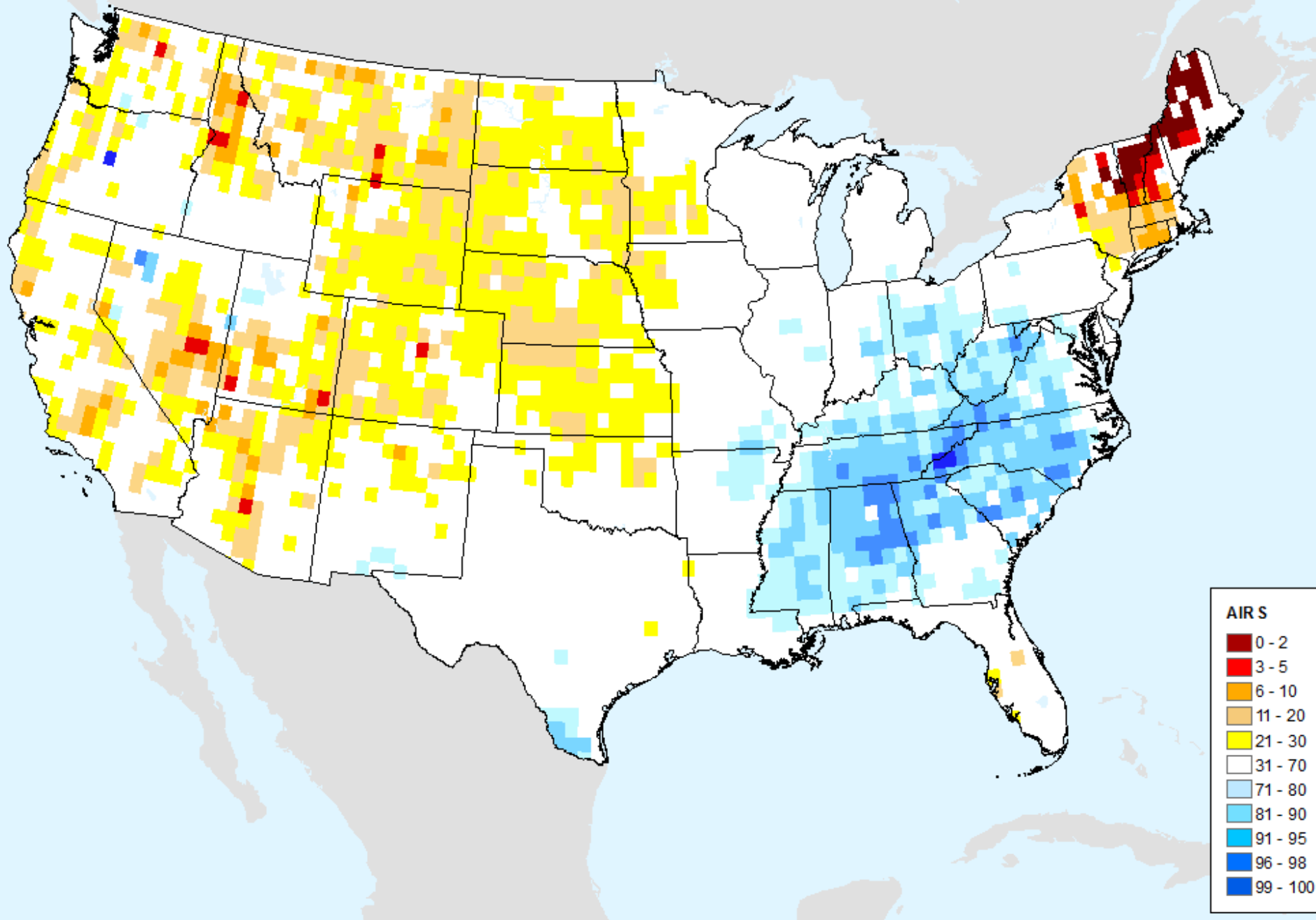

AIRS-Based Retrieved Surface Air Temperature 28 Day

As of: Wednesday, July 1, 2020

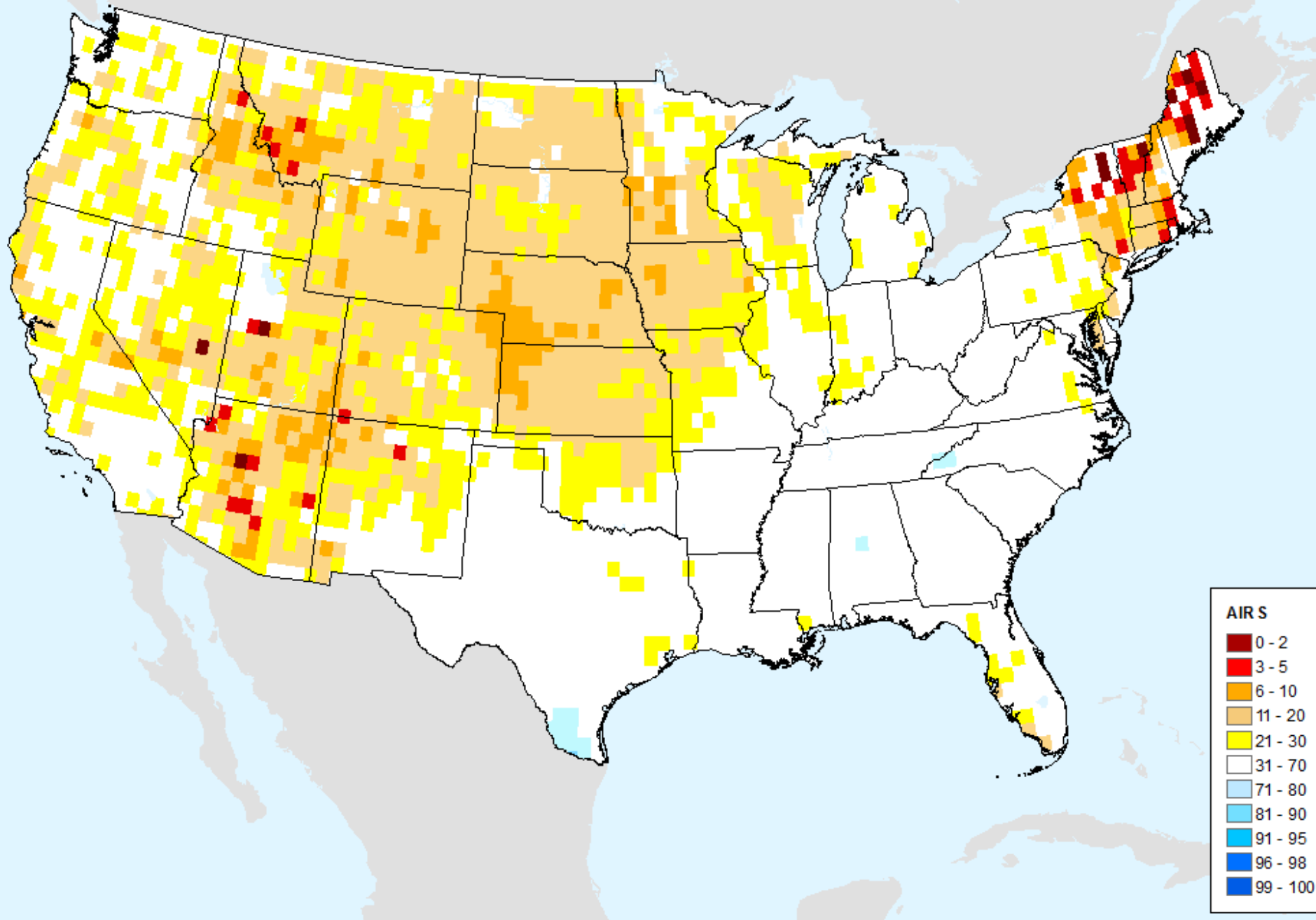

AIRS-Based Vapor Pressure Deficit 7 Day

As of: Wednesday, July 1, 2020

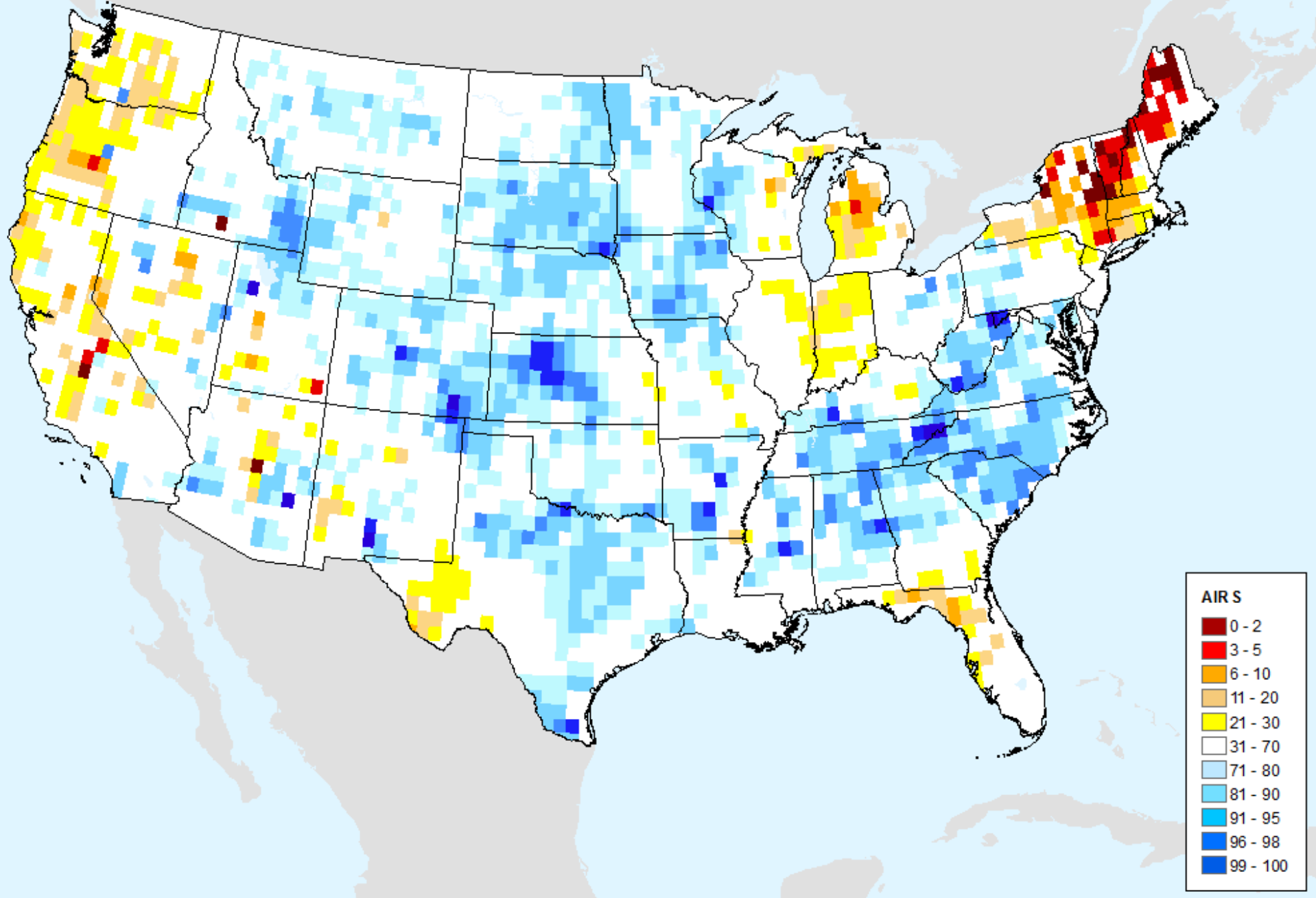

AIRS-Based Vapor Pressure Deficit 14 Day

As of: Wednesday, July 1, 2020

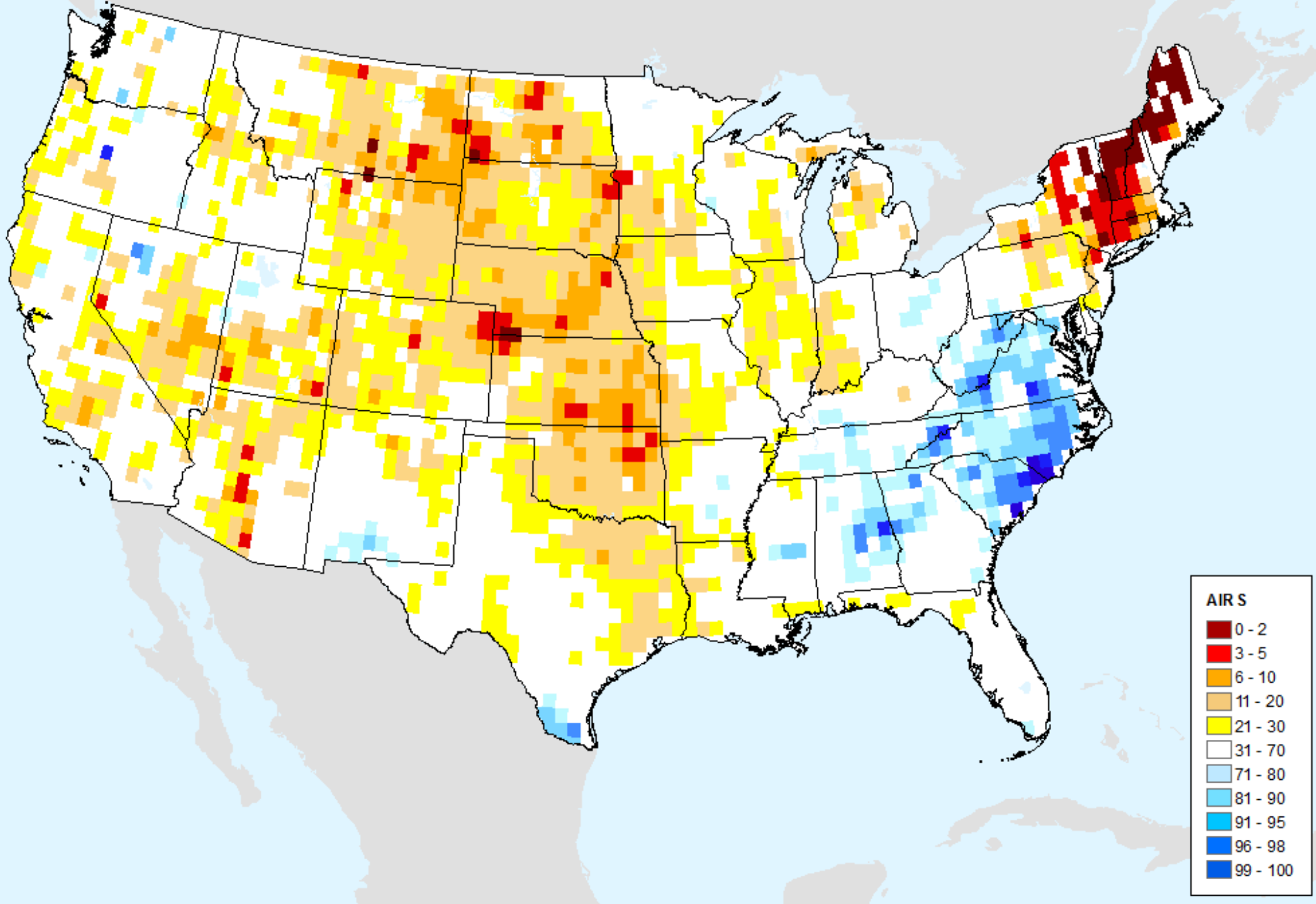

AIRS-Based Vapor Pressure Deficit 28 Day

As of: Wednesday, July 1, 2020

