

AHPS 7-Day Precipitation

As of: Tuesday, August 15, 2023

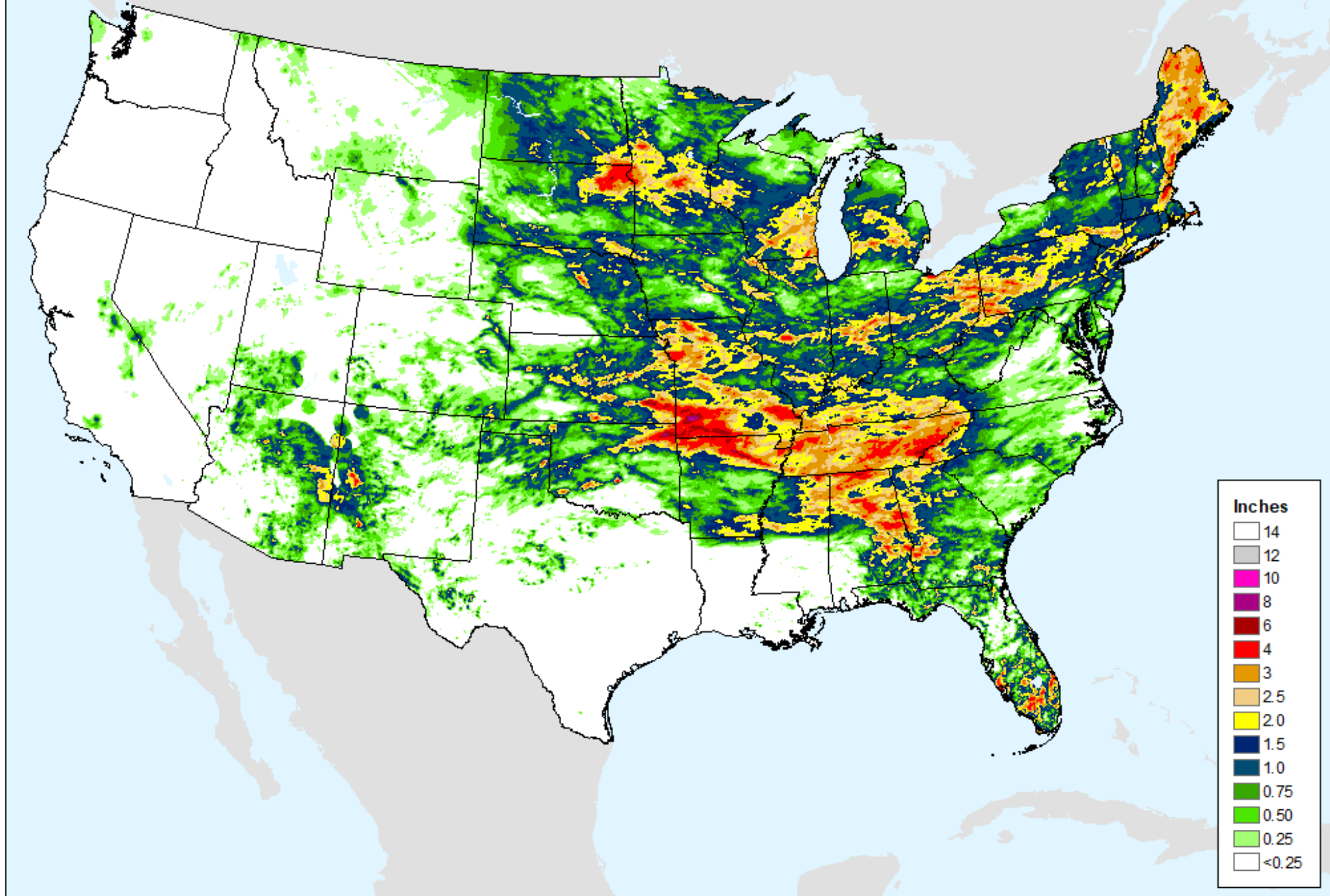

AHPS 7-Day Precipitation

As of: Tuesday, August 15, 2023

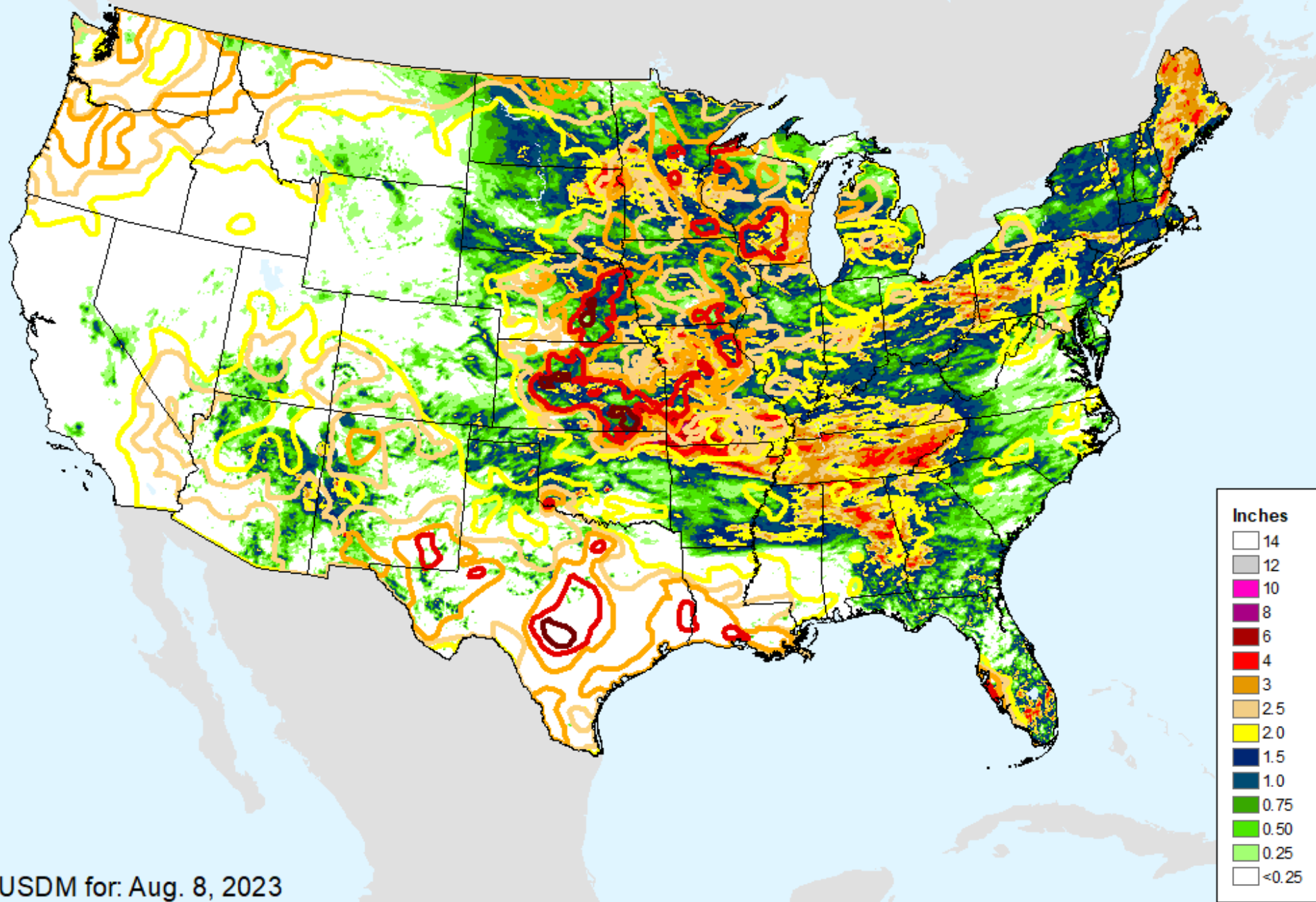

USDM for: Aug. 8, 2023

AHPS 14-Day Precip Departure

As of: Tuesday, August 15, 2023

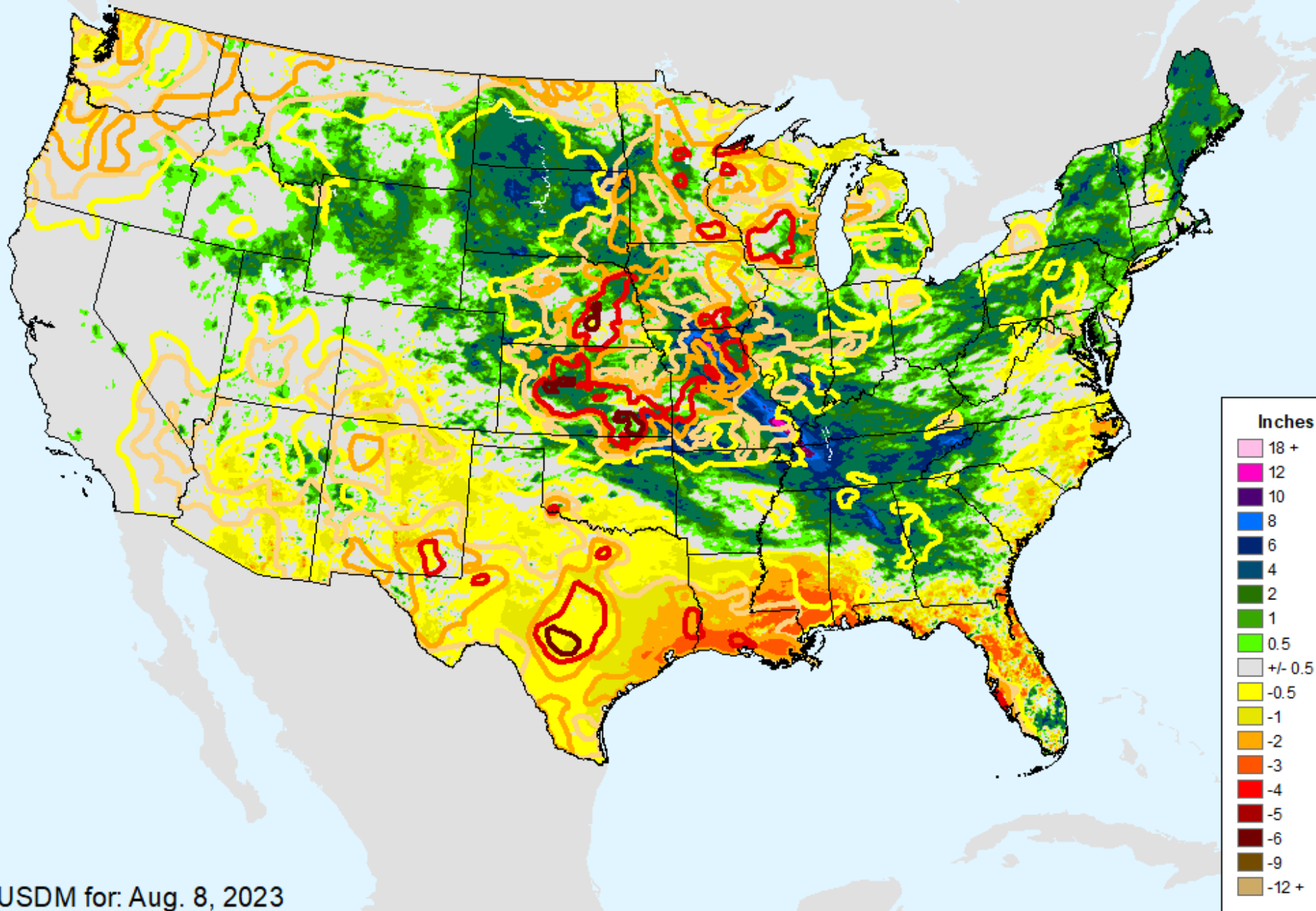

USDM for: Aug. 8, 2023

AHPS 14-Day Precip Departure

As of: Tuesday, August 15, 2023

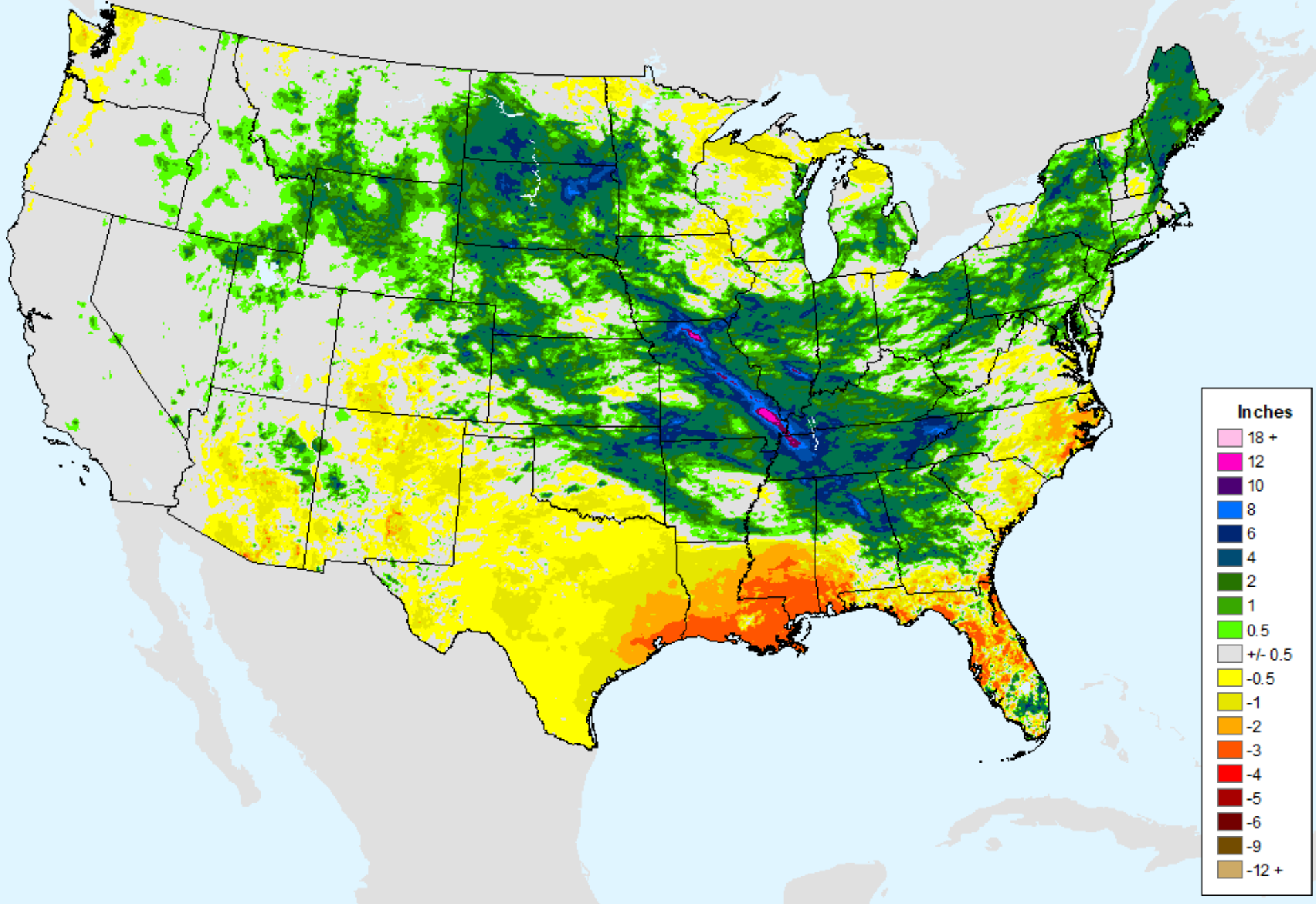

AHPS 30-Day Precip Departure

As of: Tuesday, August 15, 2023

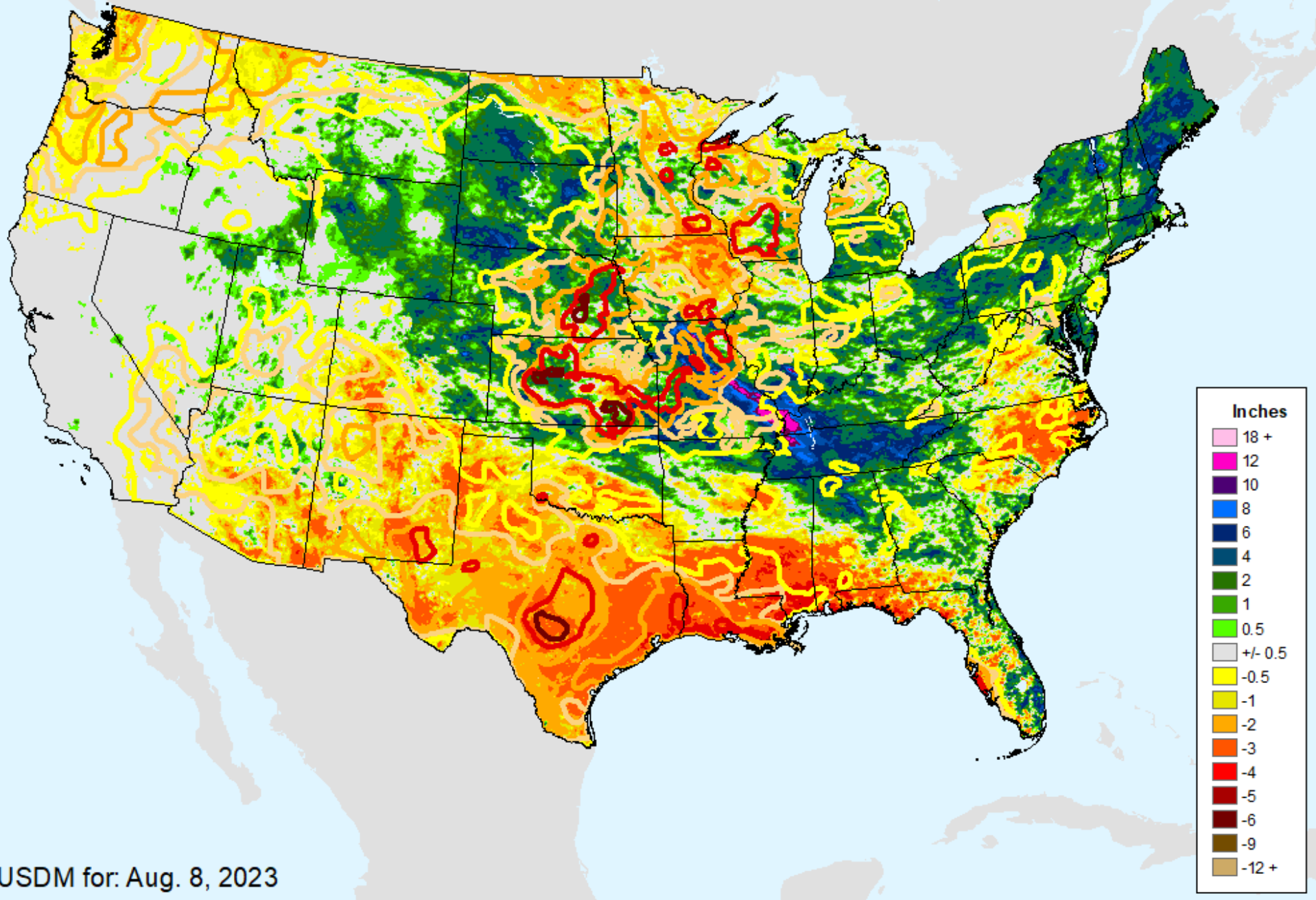

USDM for: Aug. 8, 2023

AHPS 30-Day Precip Departure

As of: Tuesday, August 15, 2023

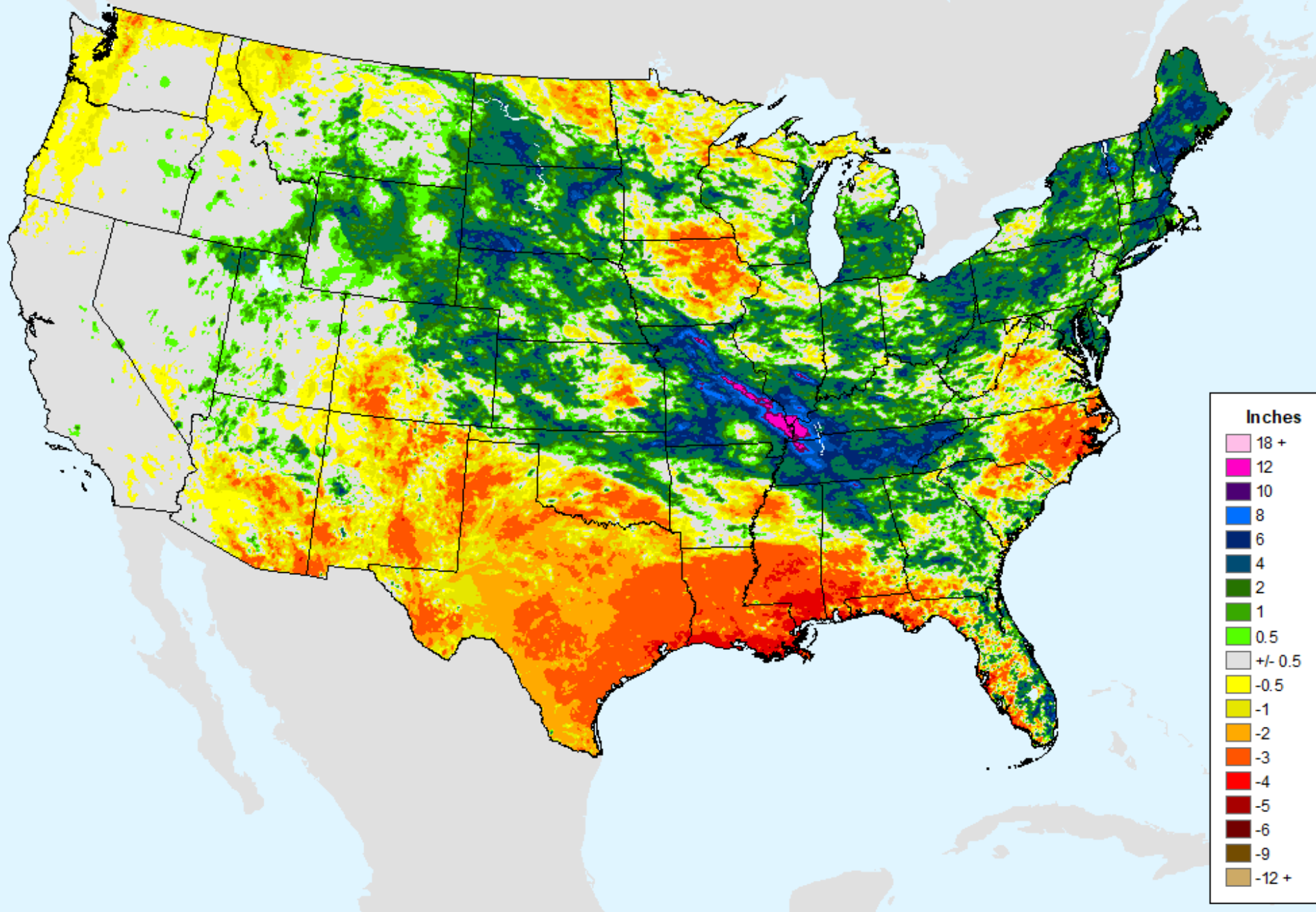

AHPS 30-Day Pct of Normal Pcp

As of: Tuesday, August 15, 2023

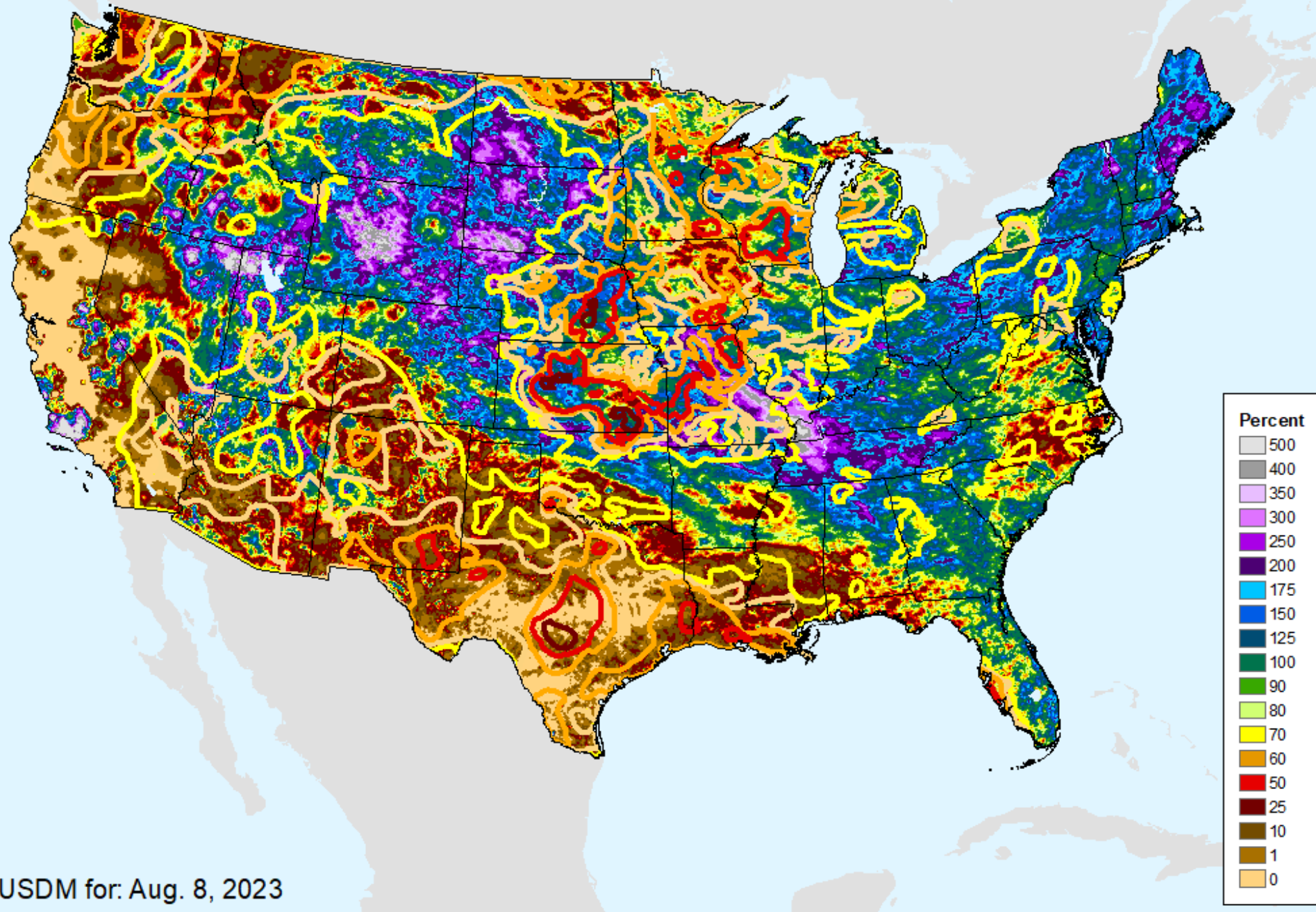

AHPS 30-Day Pct of Normal Pcp

As of: Tuesday, August 15, 2023

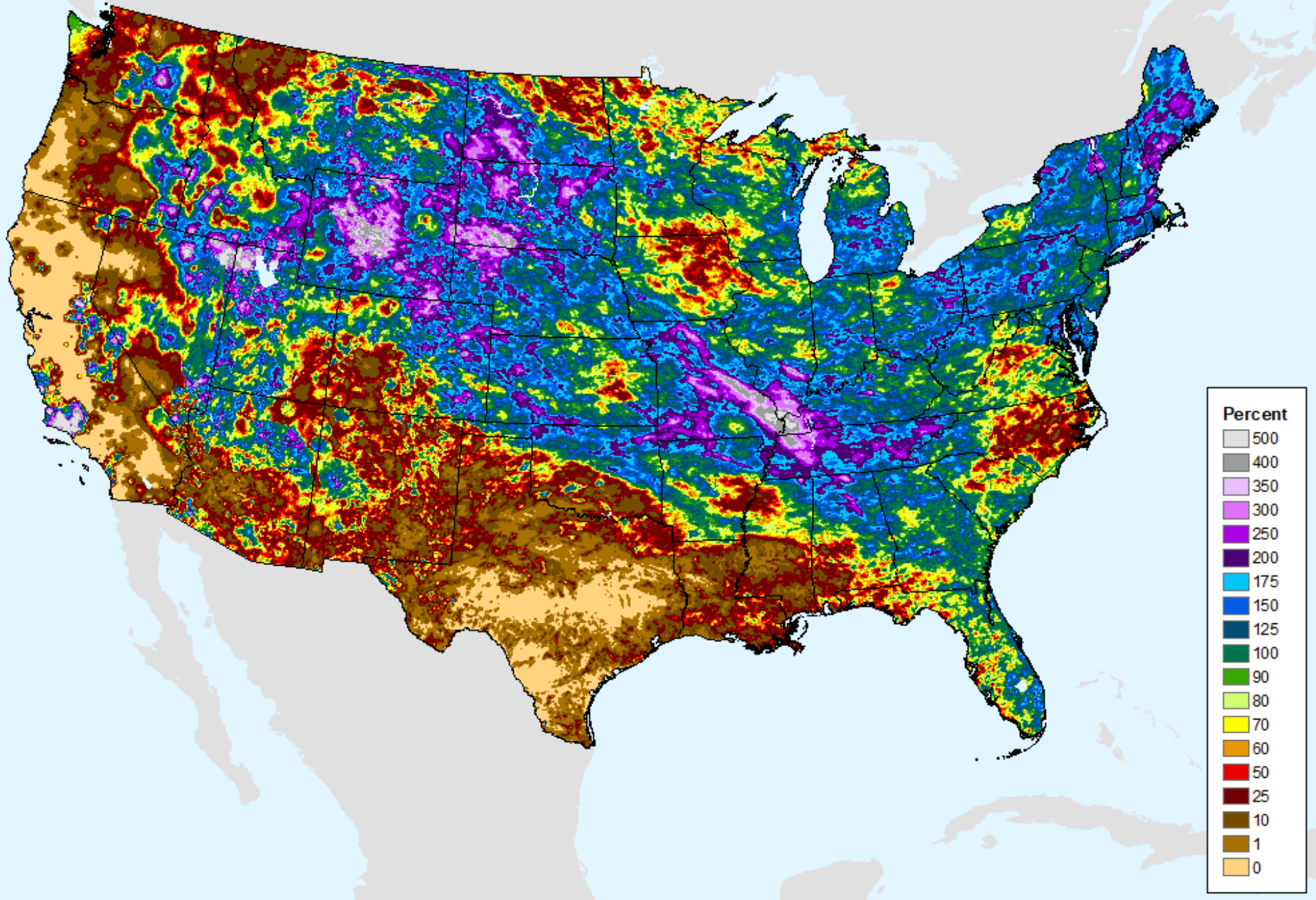

AHPS 60-Day Precip Departure

As of: Tuesday, August 15, 2023

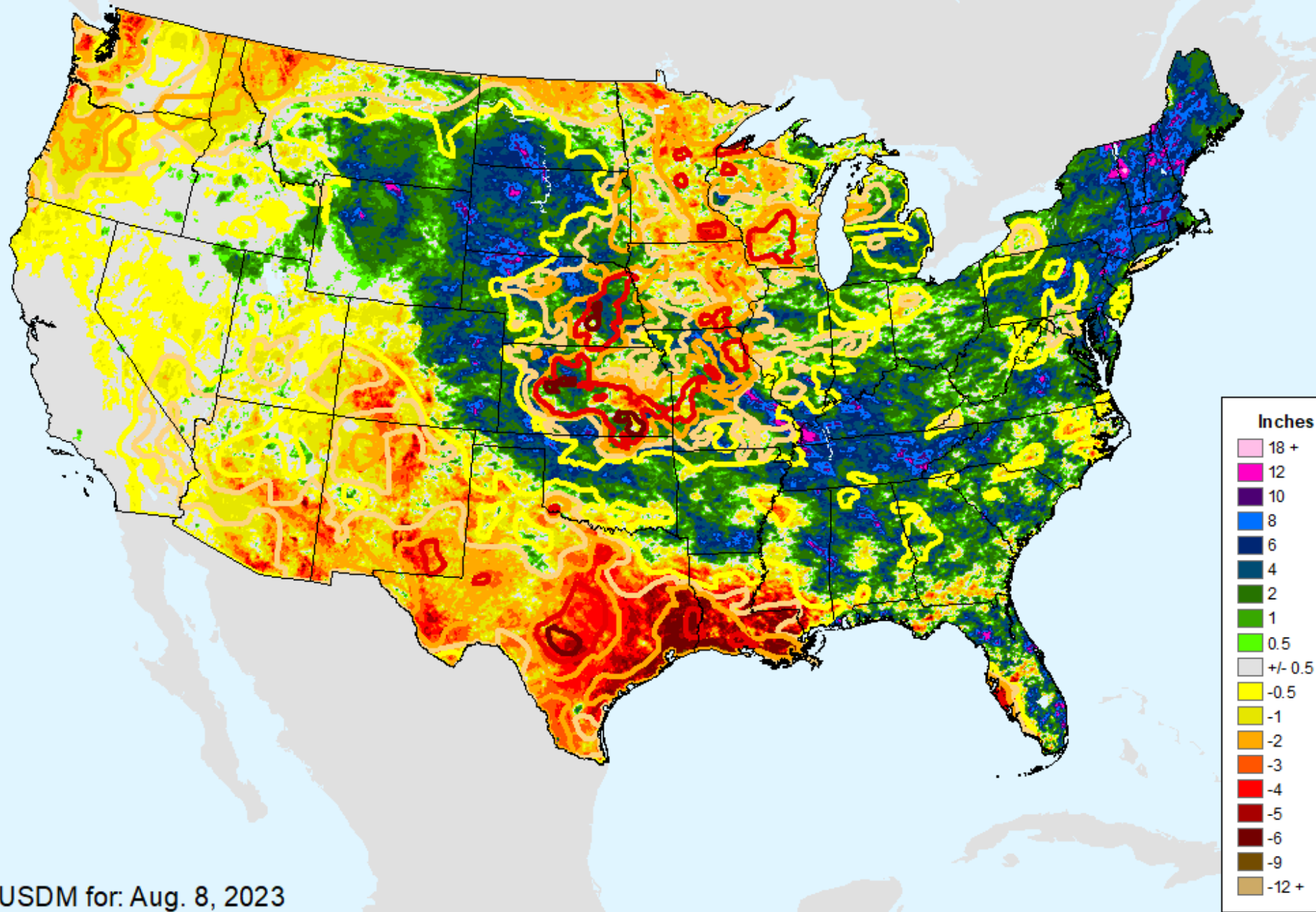

USDM for: Aug. 8, 2023

AHPS 60-Day Precip Departure

As of: Tuesday, August 15, 2023

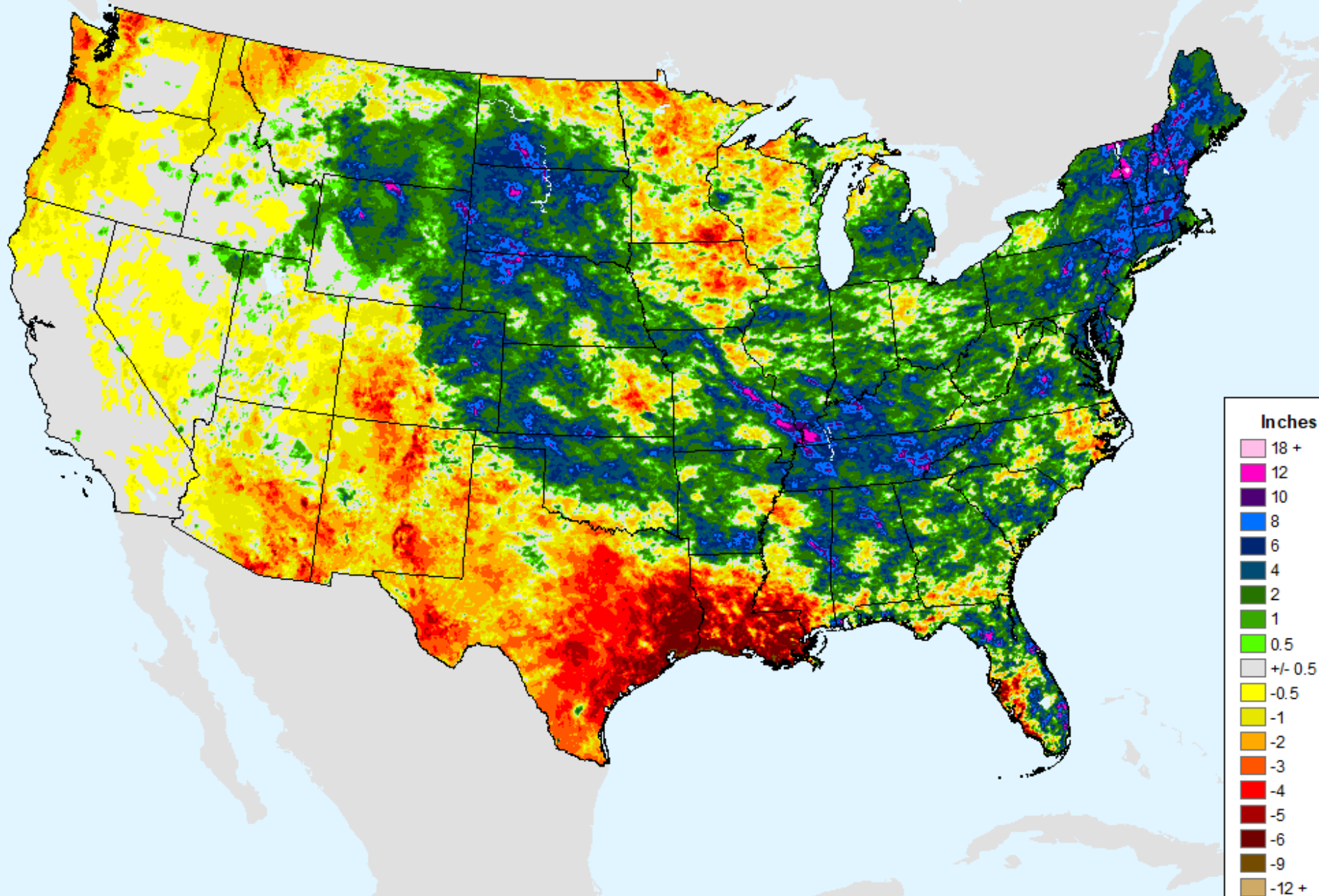

AHPS 60-Day Pct of Normal Pcp

As of: Tuesday, August 15, 2023

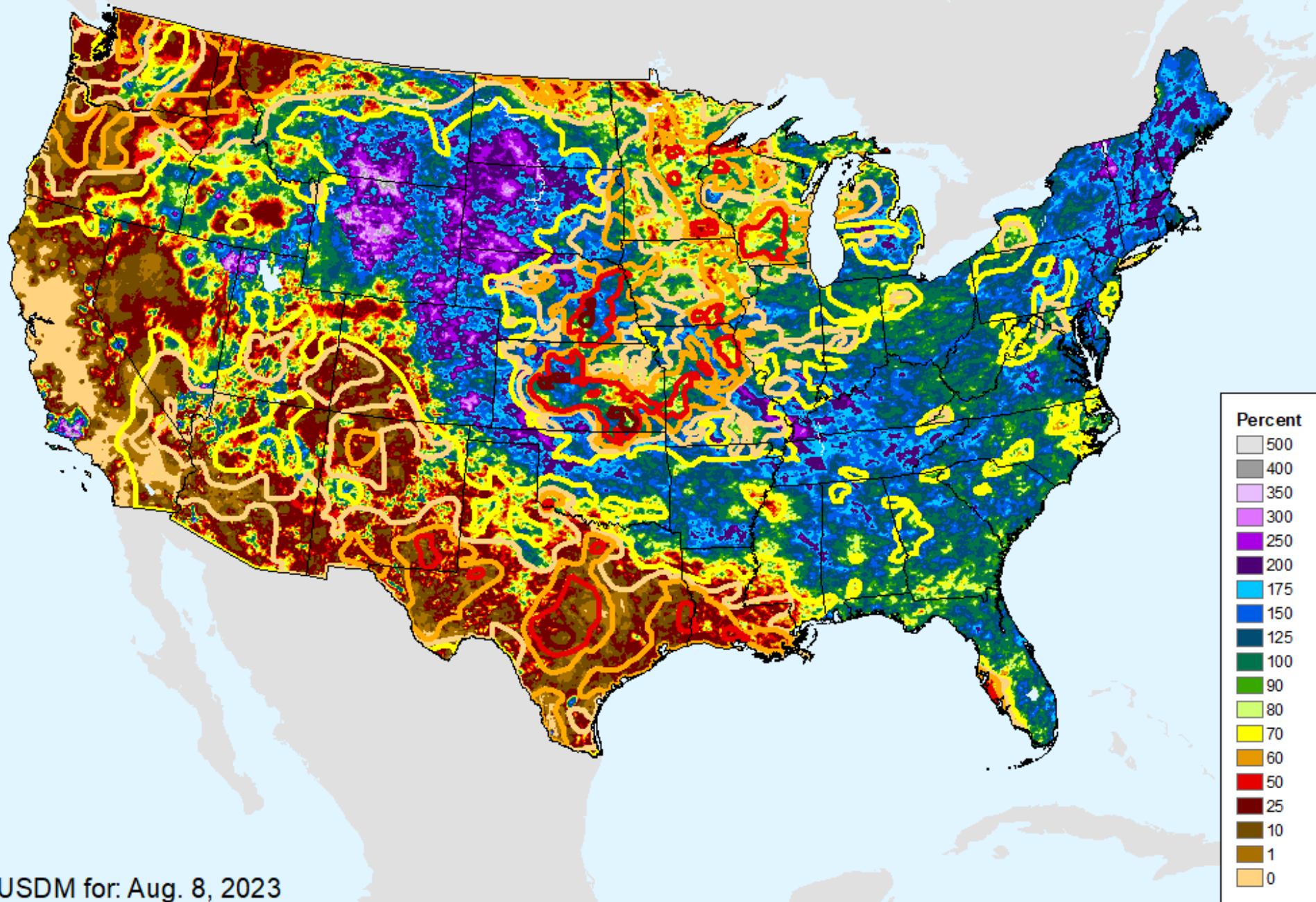

USDM for: Aug. 8, 2023

AHPS 60-Day Pct of Normal Pcp

As of: Tuesday, August 15, 2023

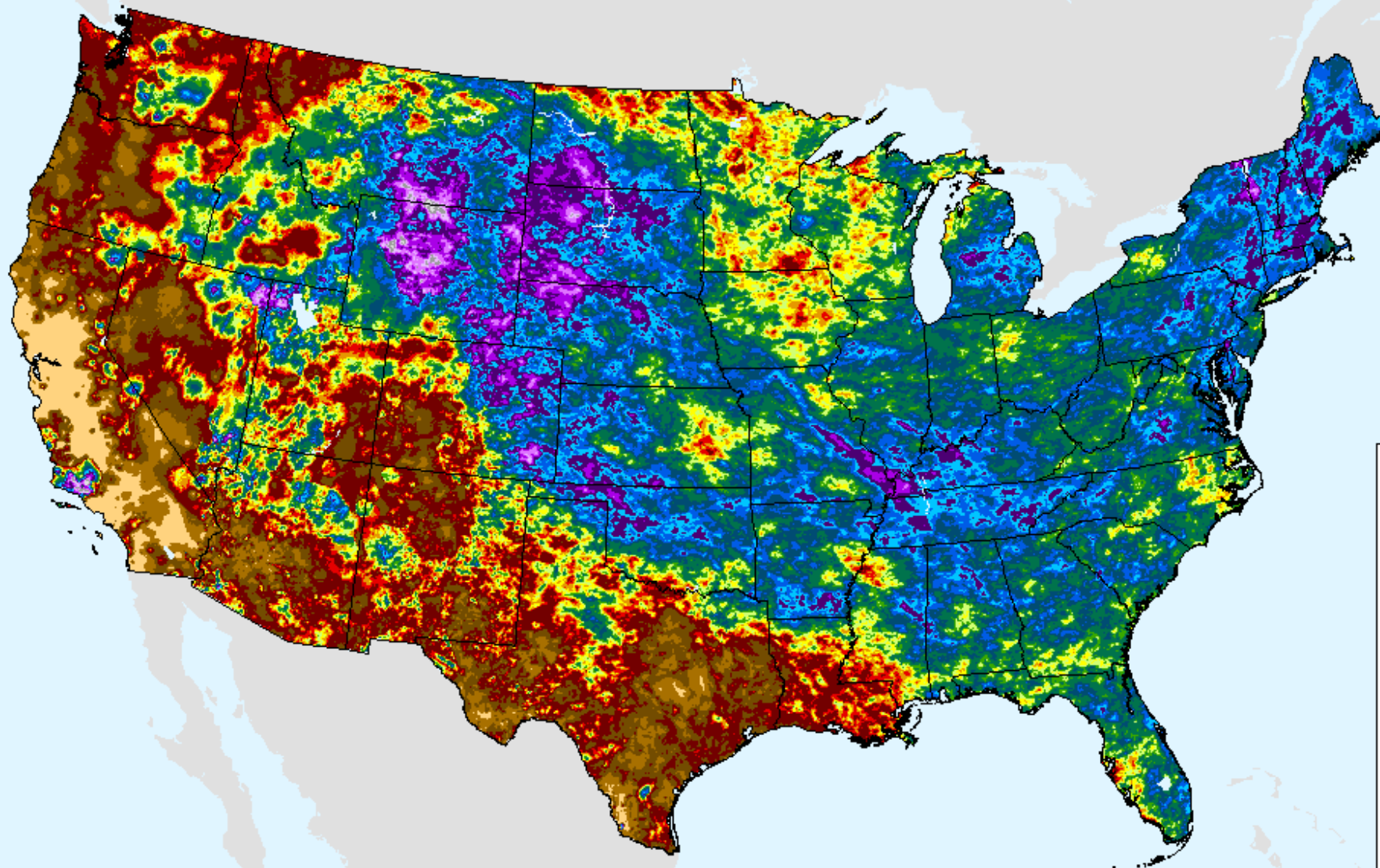

Percent

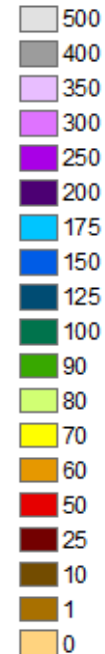

AHPS 90-Day Precip Departure

As of: Tuesday, August 15, 2023

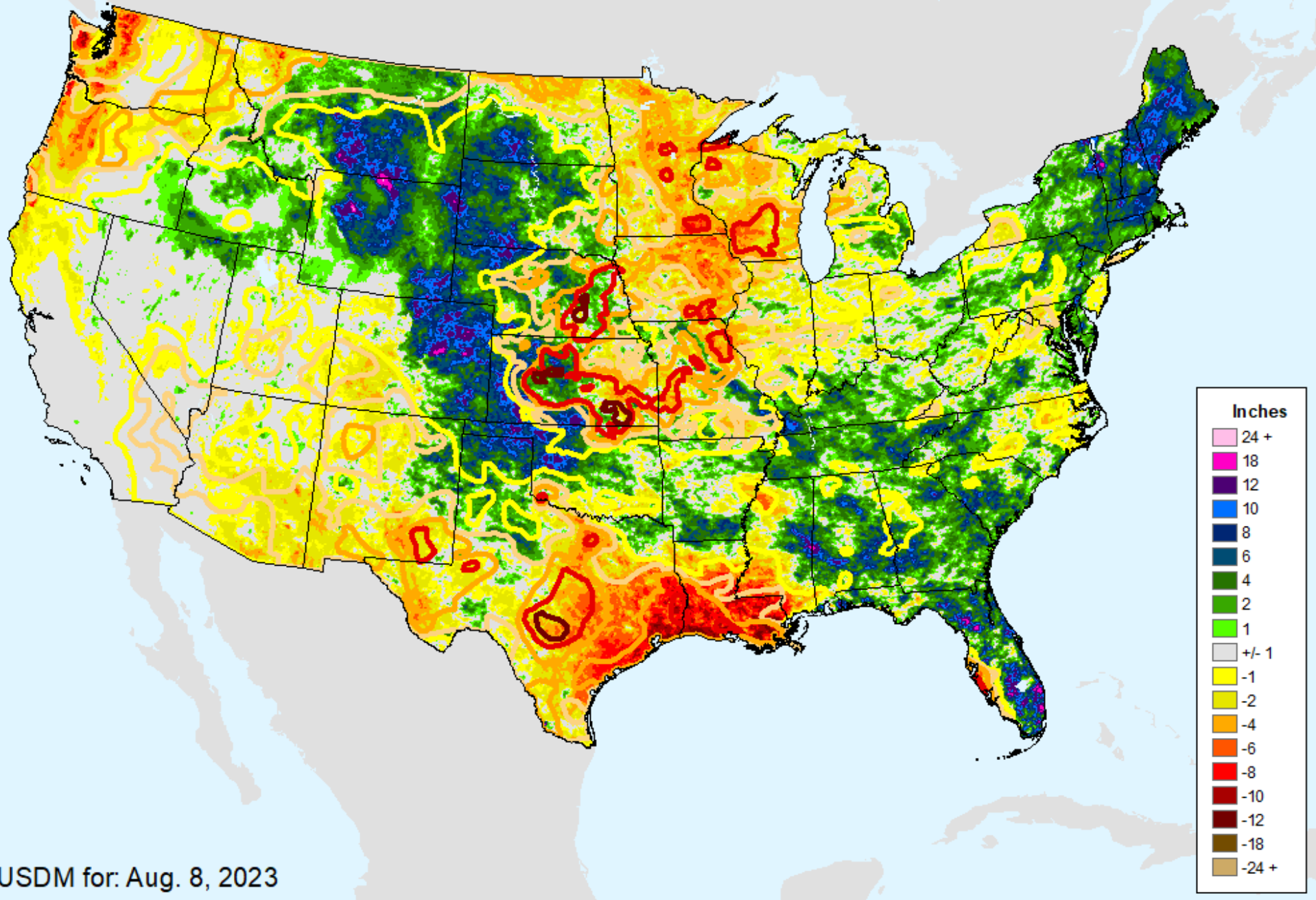

USDM for: Aug. 8, 2023

AHPS 90-Day Precip Departure

As of: Tuesday, August 15, 2023

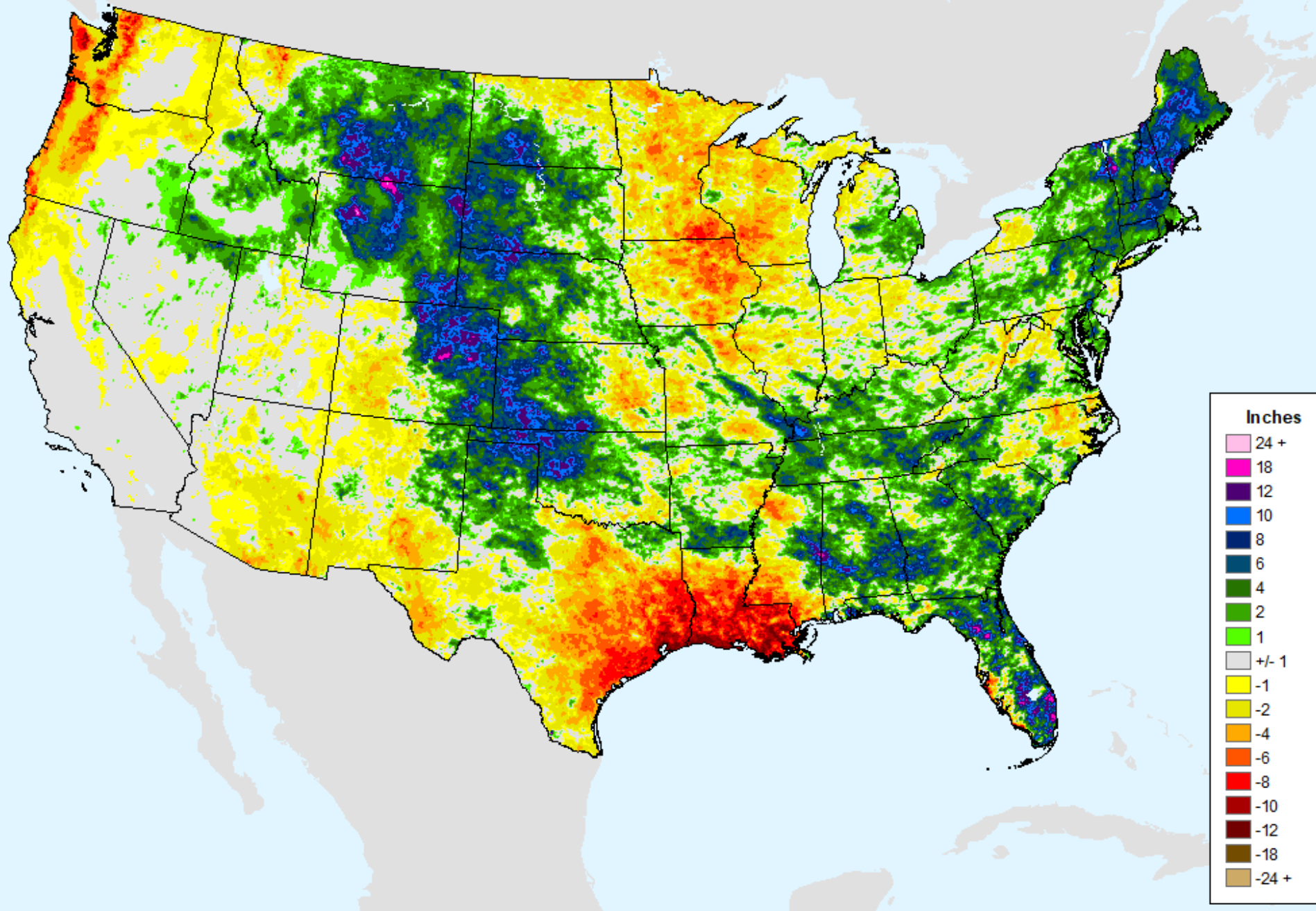

AHPS 90-Day Pct of Normal Pcp

As of: Tuesday, August 15, 2023

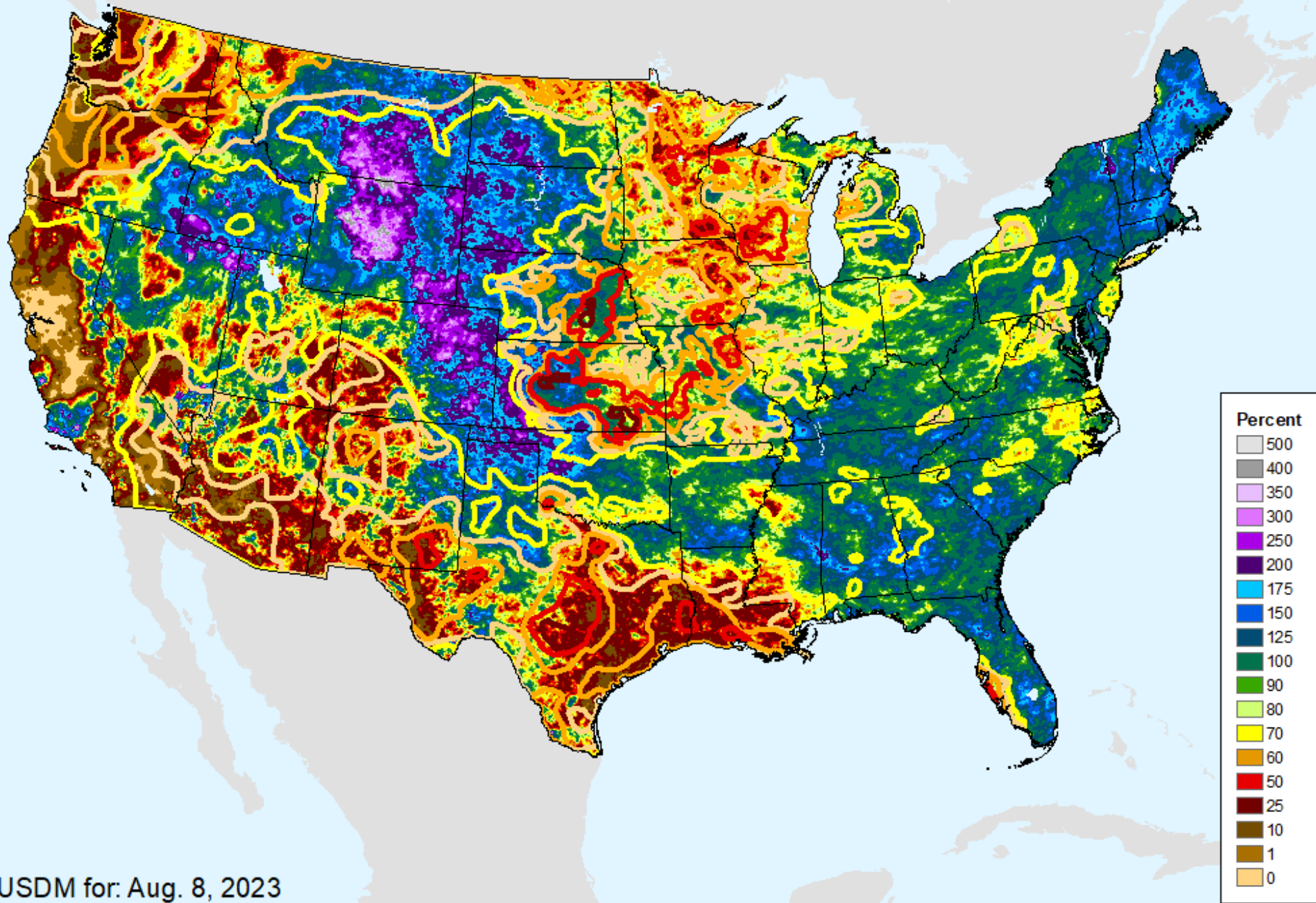

USDM for: Aug. 8, 2023

AHPS 90-Day Pct of Normal Pcp

As of: Tuesday, August 15, 2023

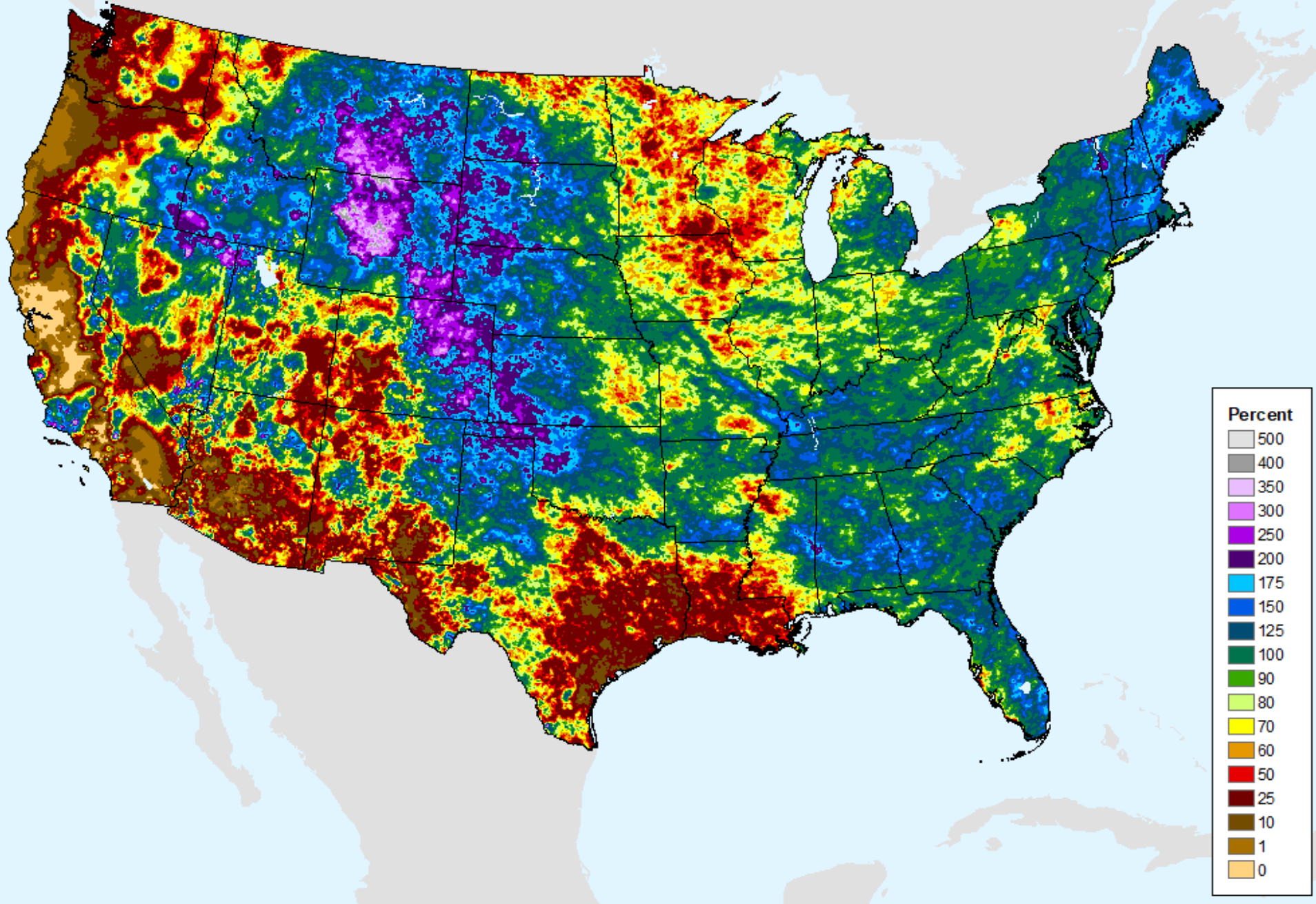

AHPS 180-Day Precip Departure

As of: Tuesday, August 15, 2023

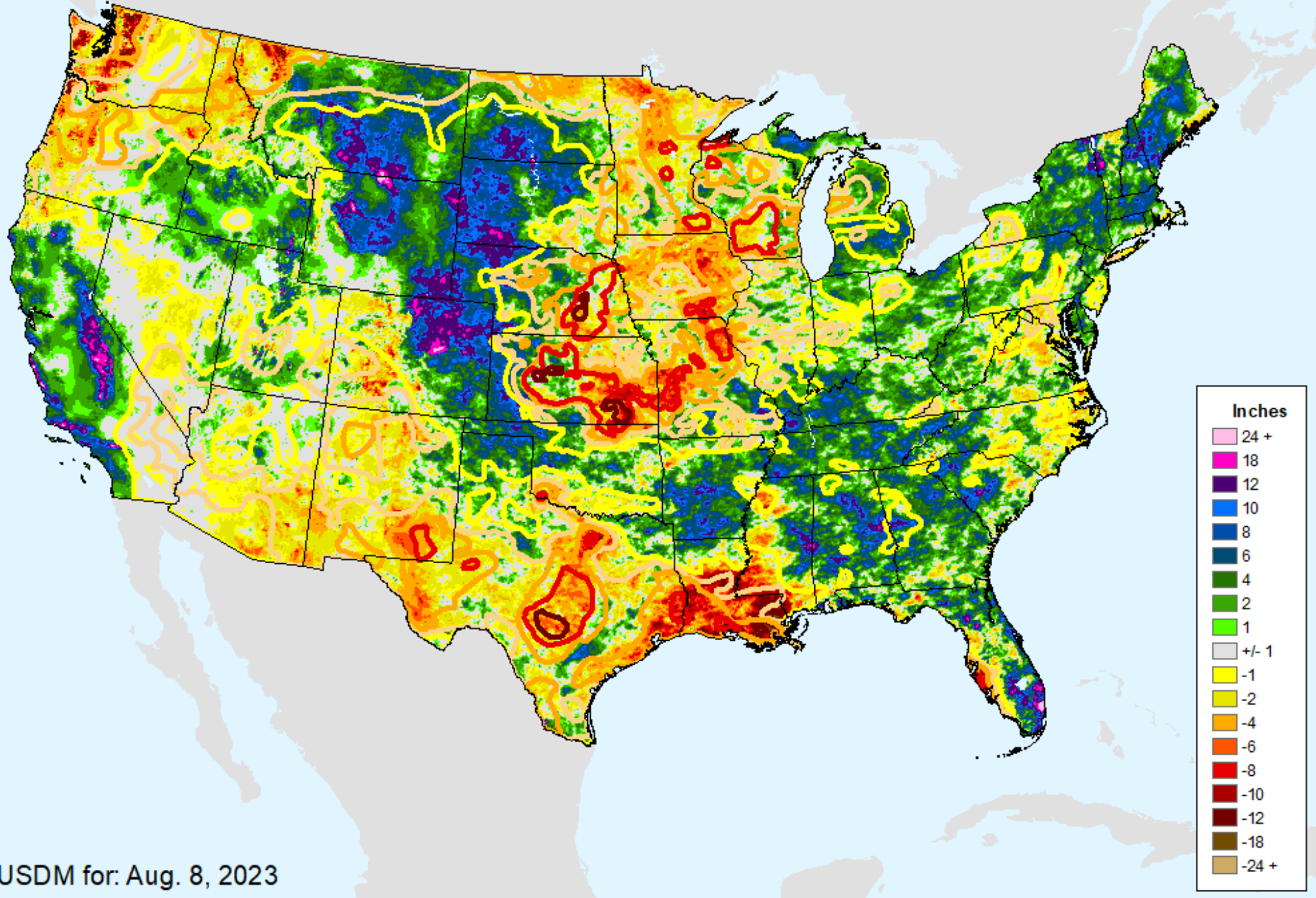

USDM for: Aug. 8, 2023

AHPS 180-Day Precip Departure

As of: Tuesday, August 15, 2023

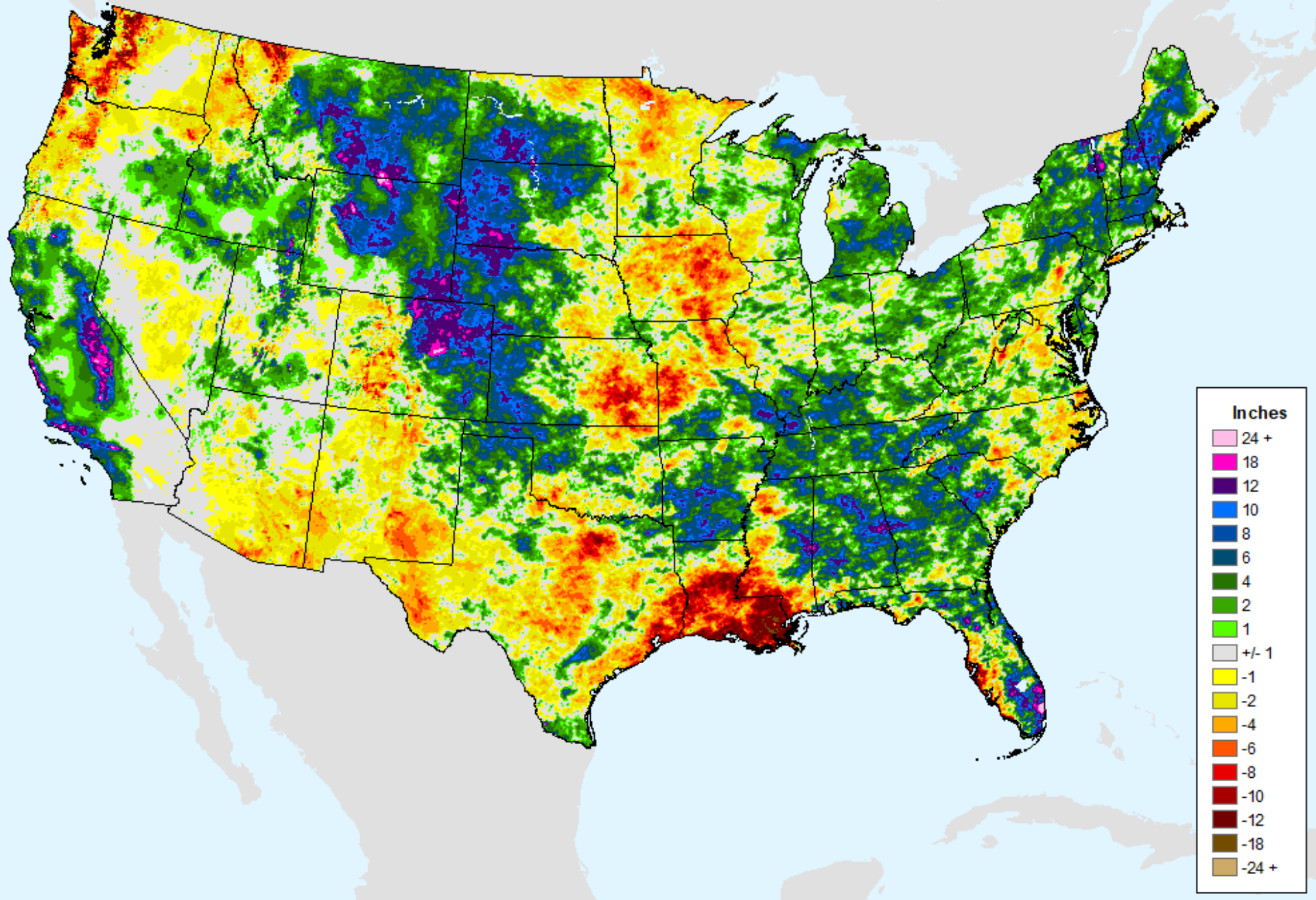

AHPS 180-Day Pct of Normal Pcp

As of: Tuesday, August 15, 2023

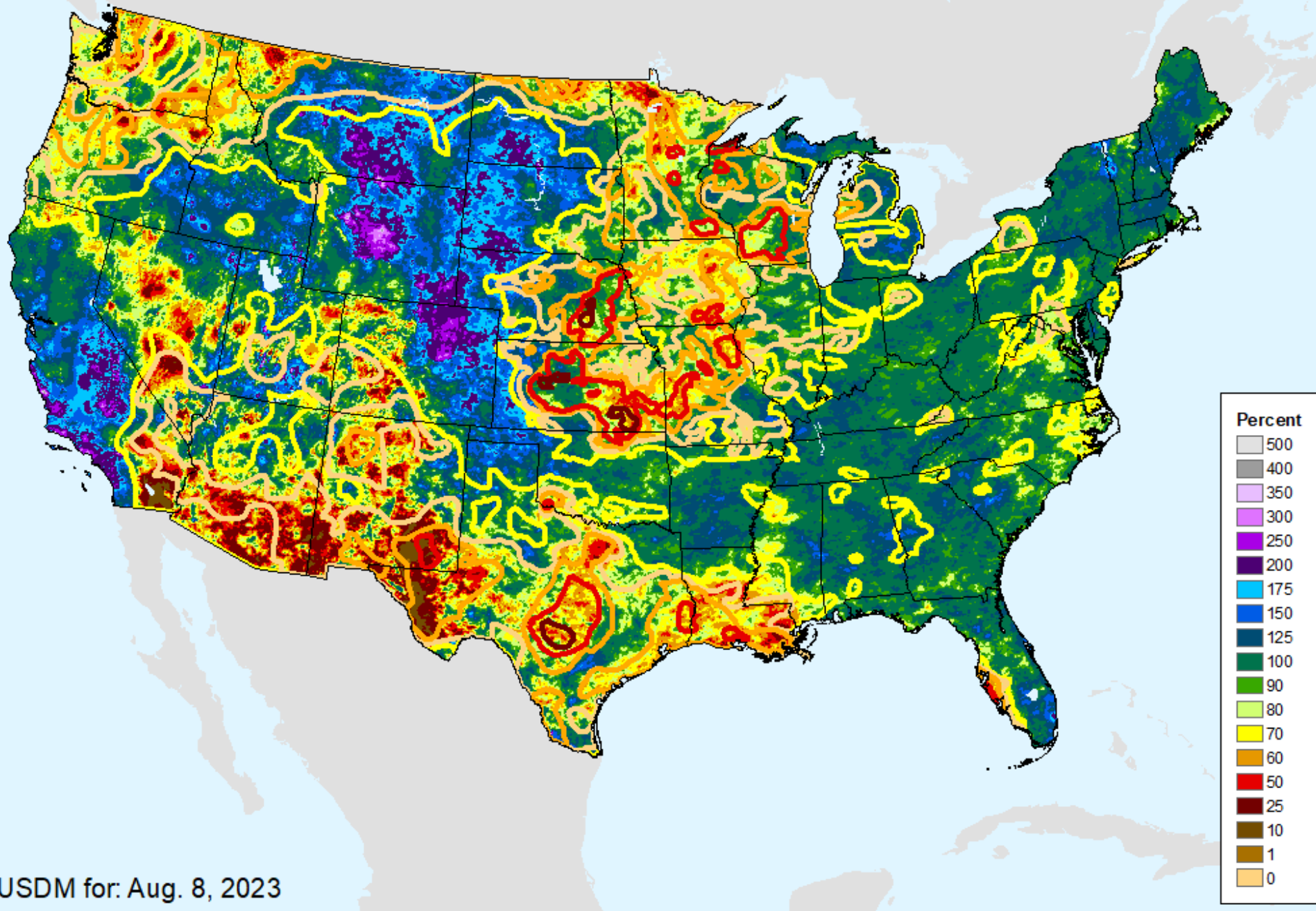

USDM for: Aug. 8, 2023

AHPS 180-Day Pct of Normal Pcp

As of: Tuesday, August 15, 2023

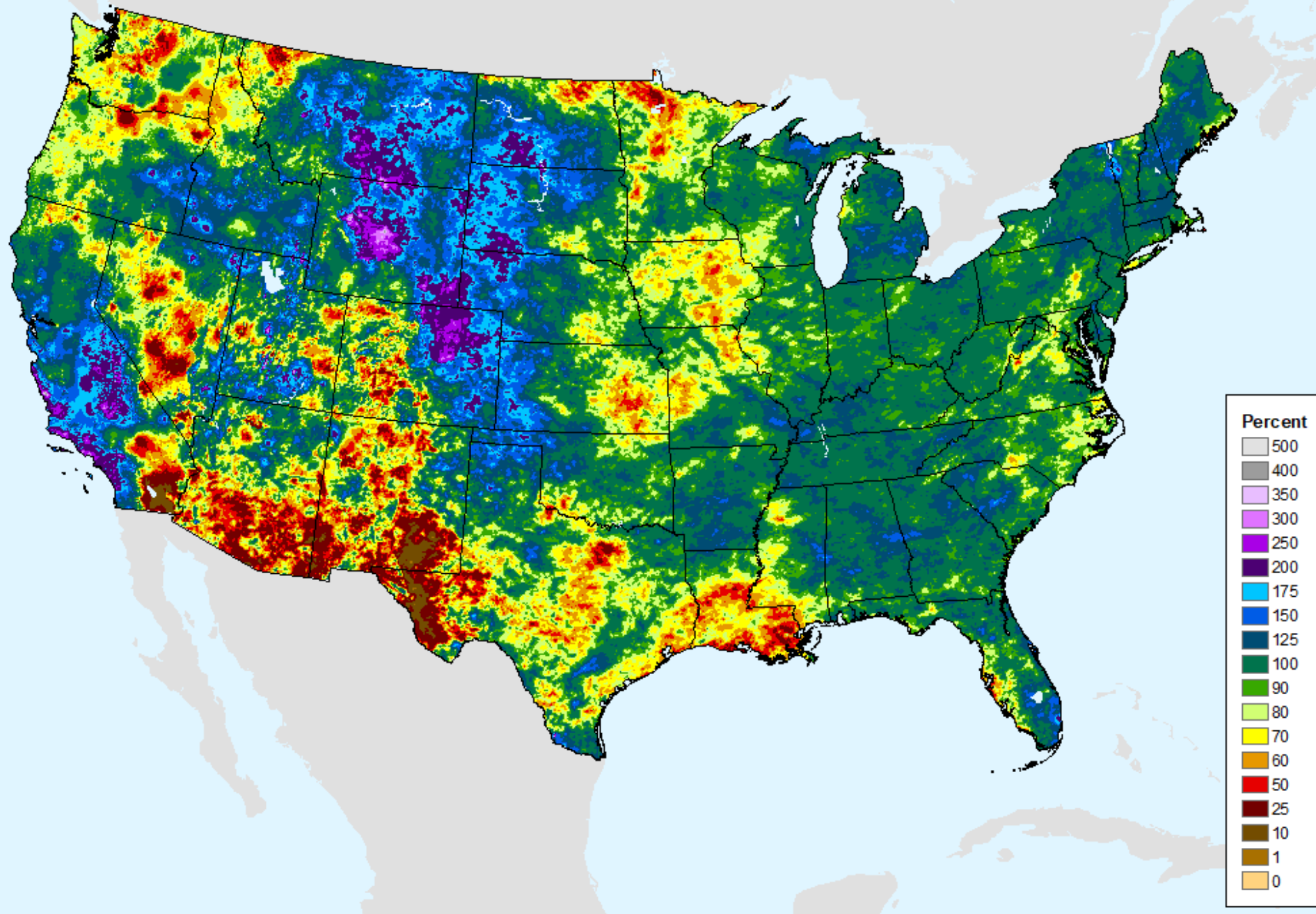

AHPS Water-Year Precip Departure

As of: Tuesday, August 15, 2023

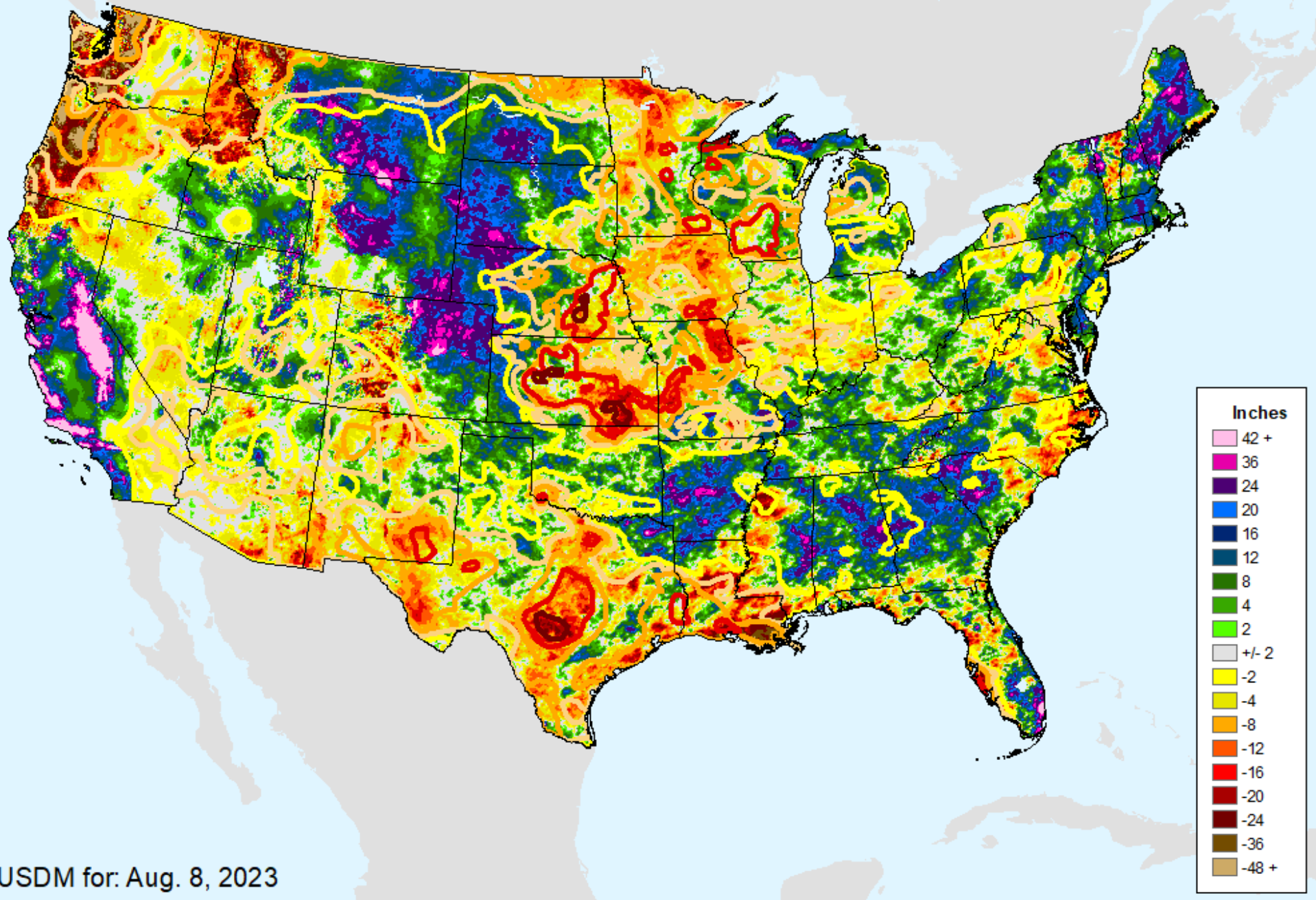

USDM for: Aug. 8, 2023

AHPS Water-Year Precip Departure

As of: Tuesday, August 15, 2023

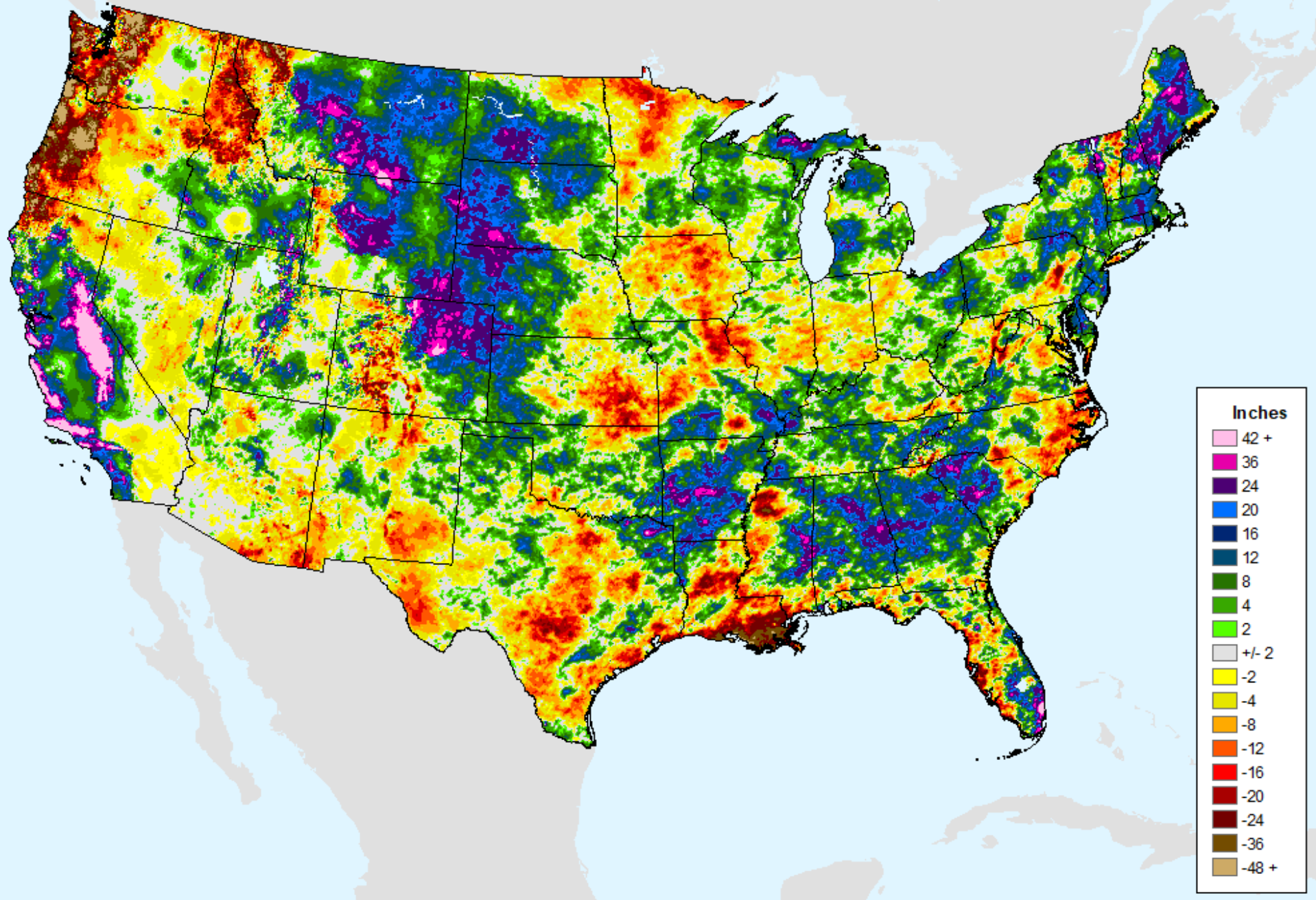

AHPS Water-Year Pct of Normal Pcp

As of: Tuesday, August 15, 2023

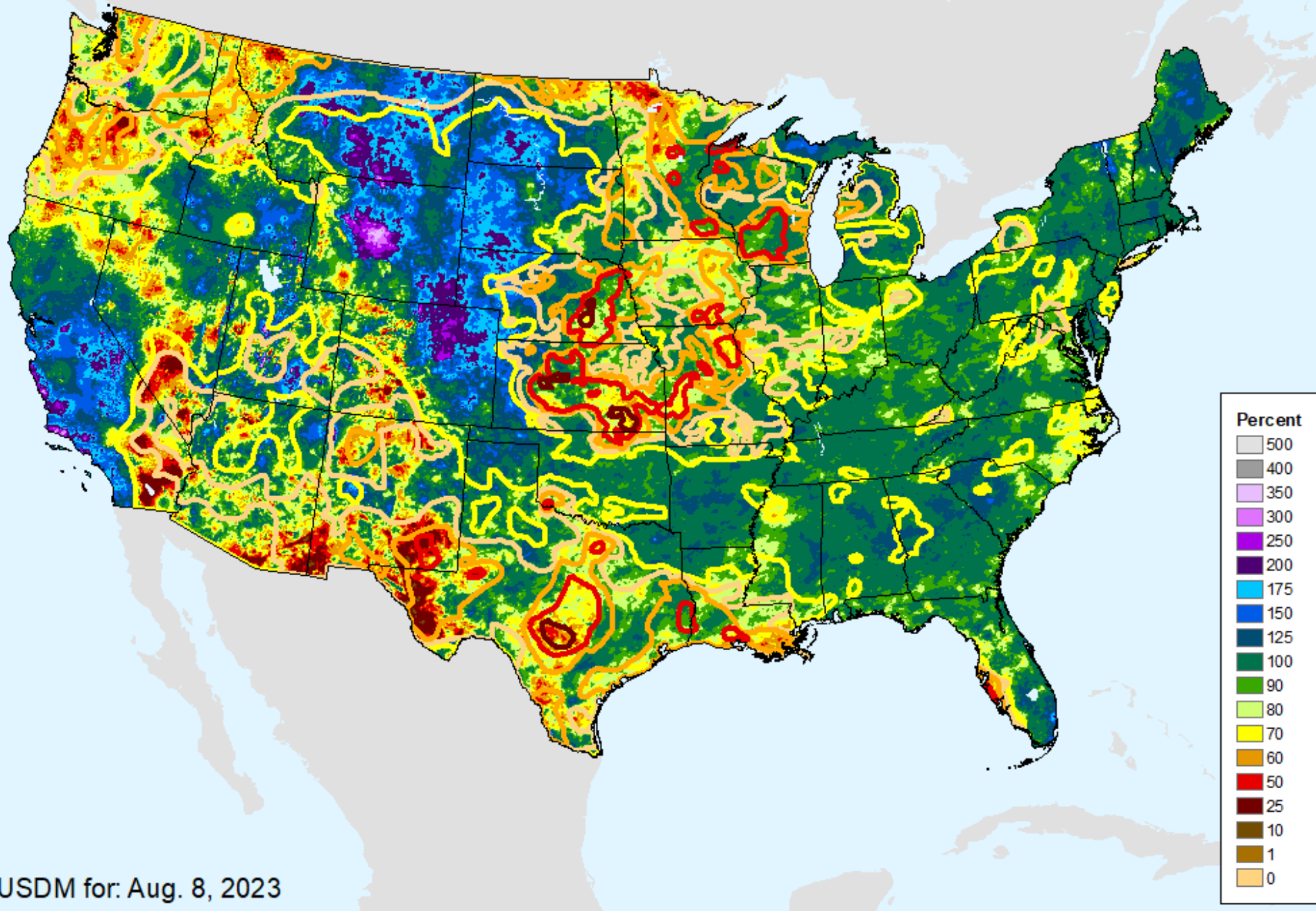

USDM for: Aug. 8, 2023

AHPS Water-Year Pct of Normal Pcp

As of: Tuesday, August 15, 2023

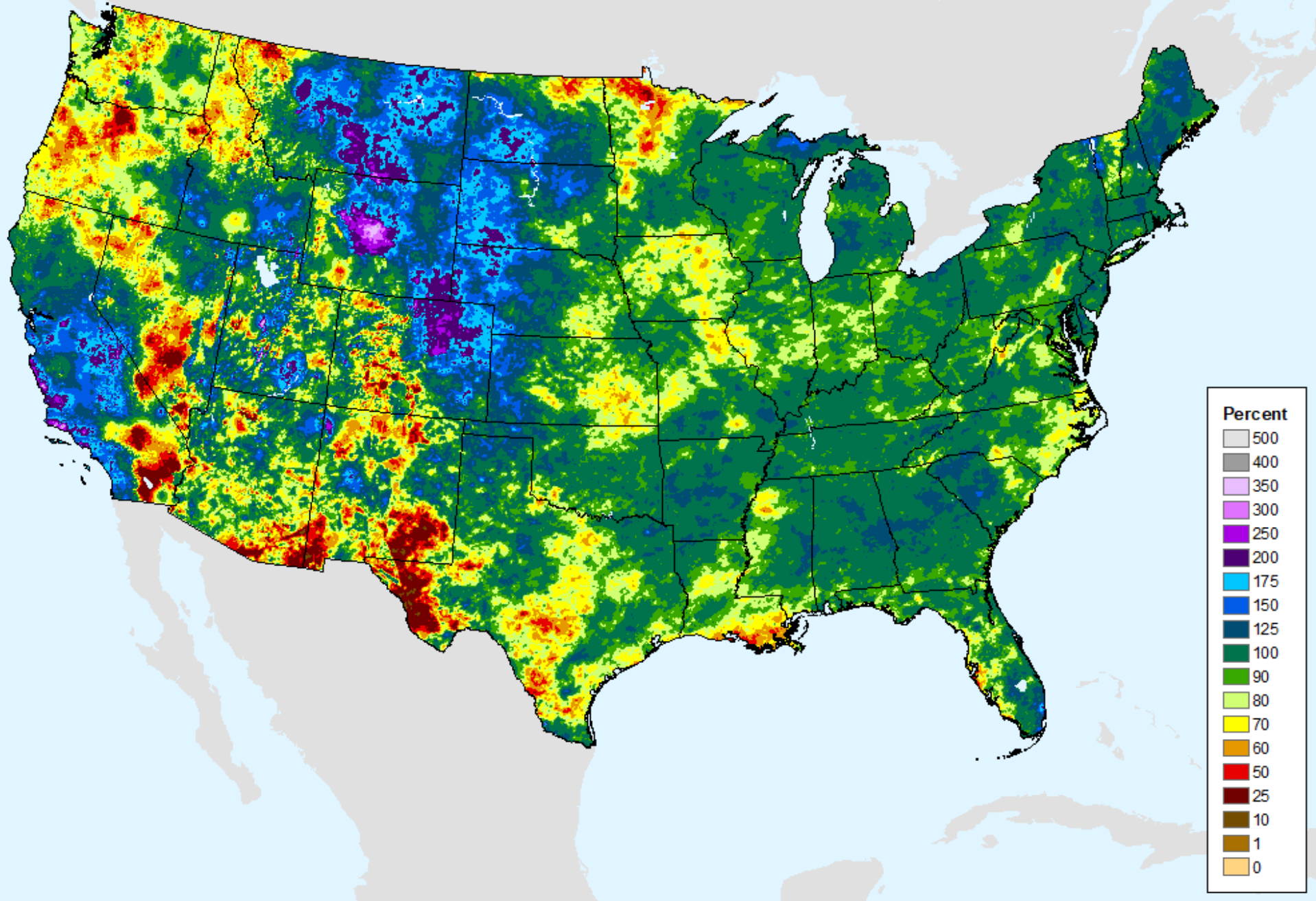

USGS 7-Day Avg Streamflow

As of: Tuesday, August 15, 2023

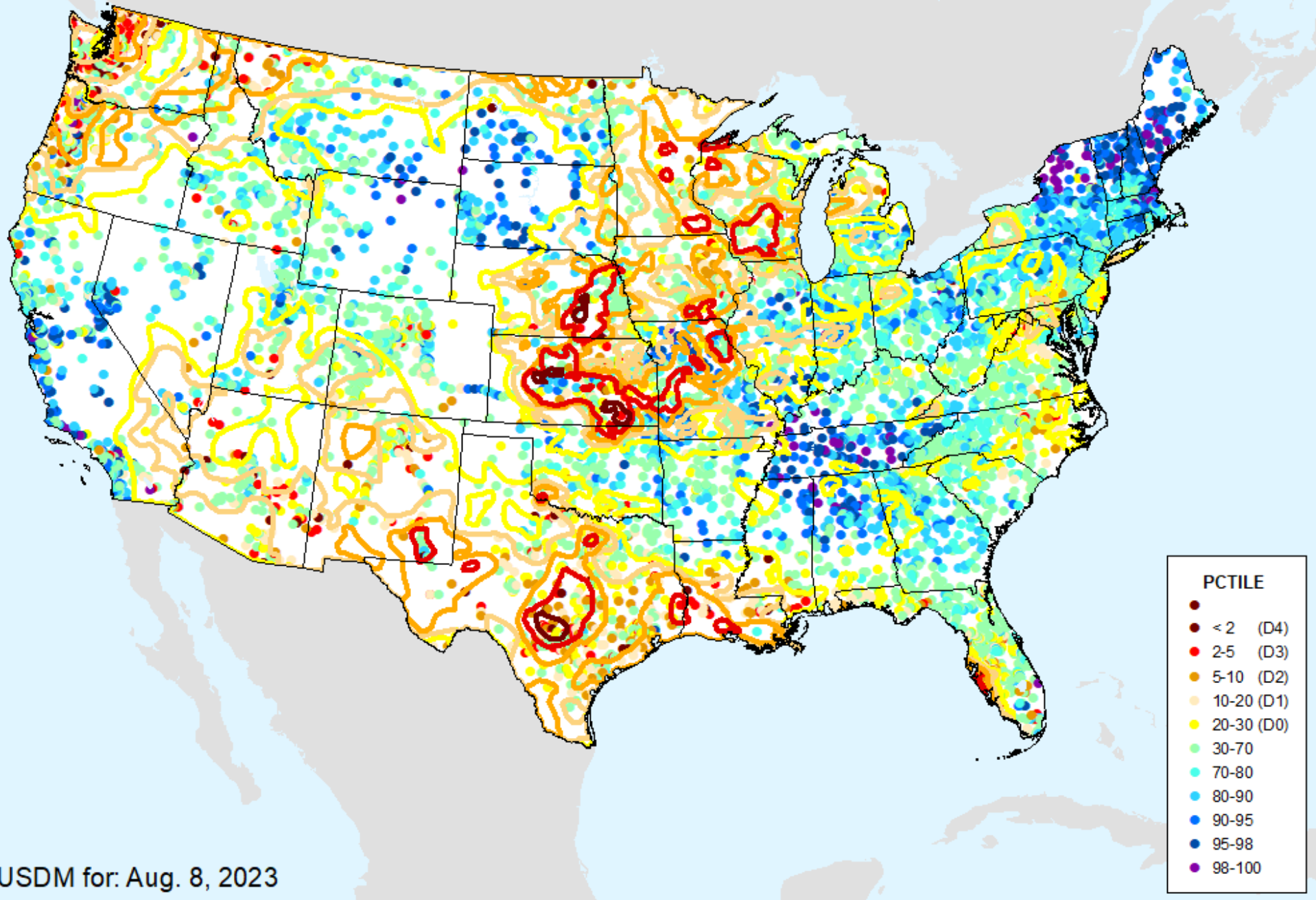

USGS 7-Day Avg Streamflow

As of: Tuesday, August 15, 2023

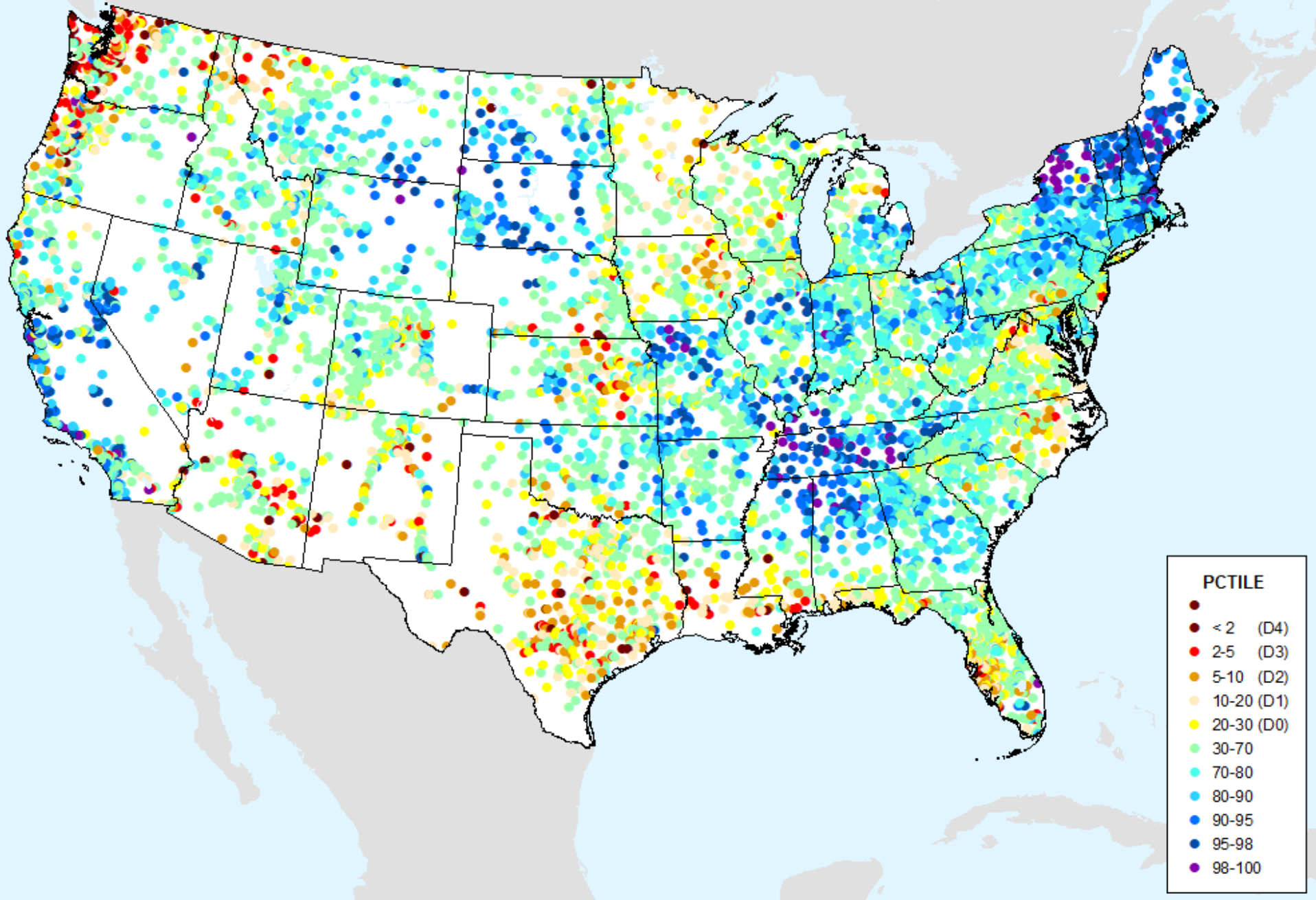

USGS 28-Day Avg Streamflow

As of: Tuesday, August 15, 2023

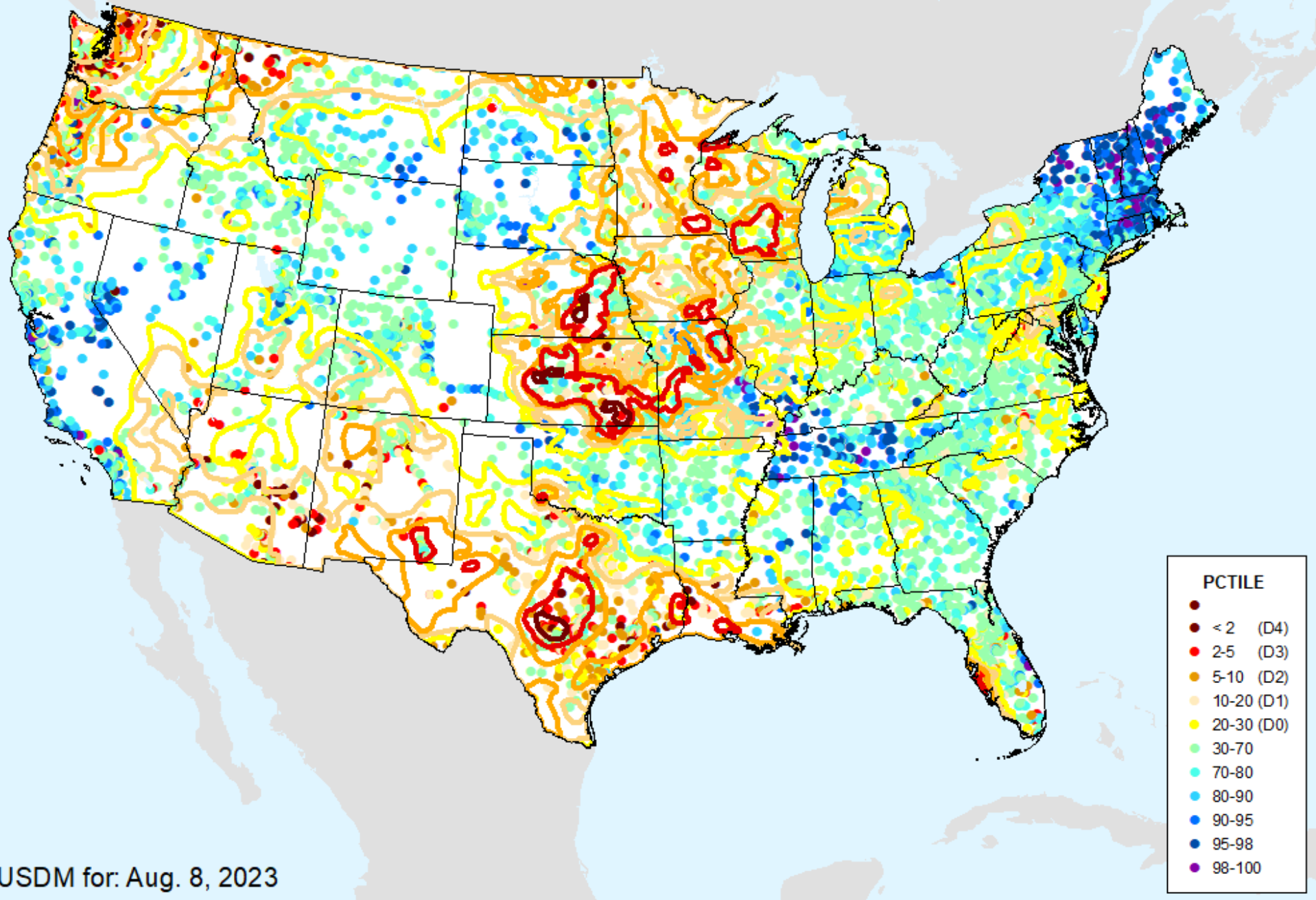

USGS 28-Day Avg Streamflow

As of: Tuesday, August 15, 2023

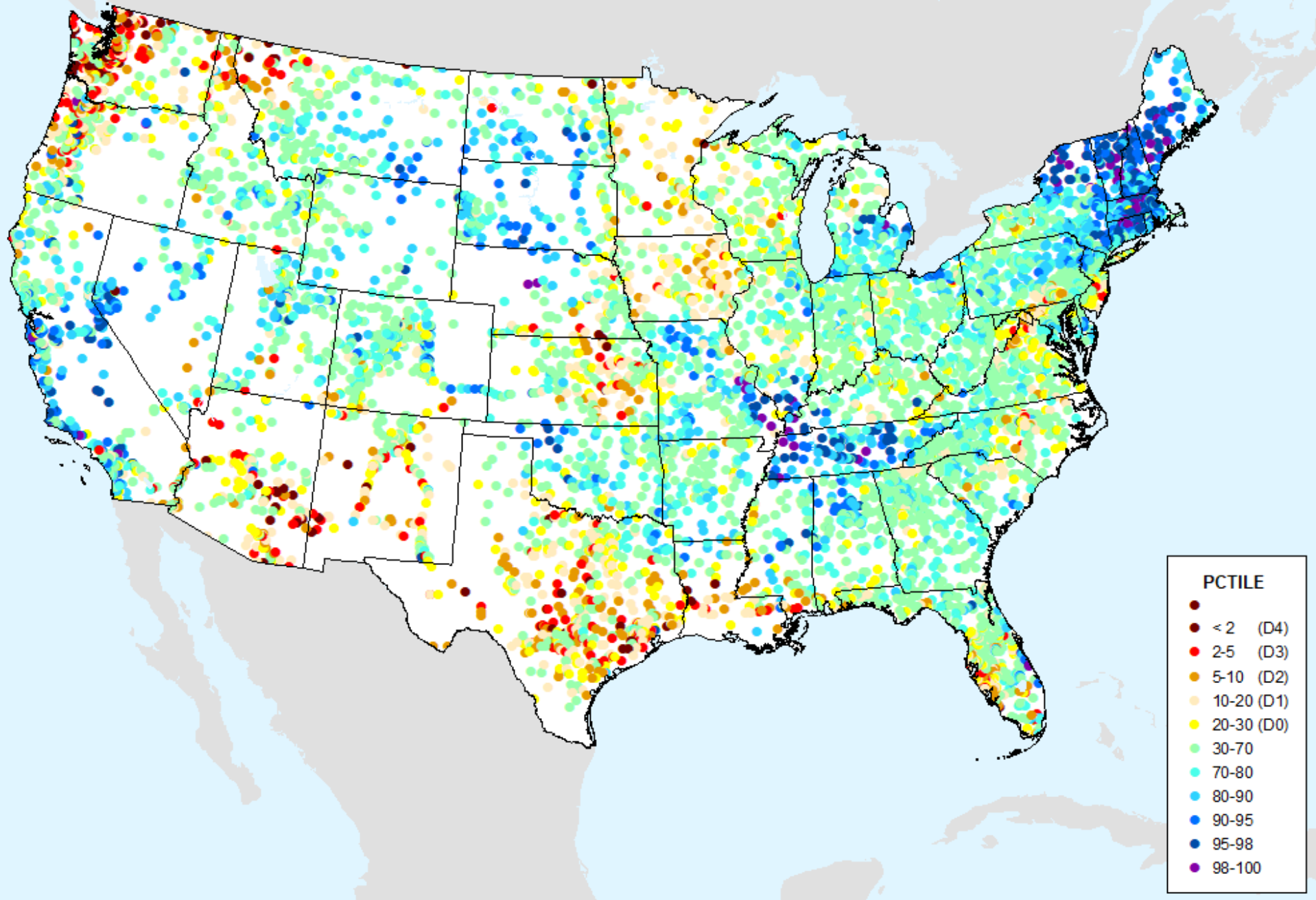

NLDAS-2 Ensemble Soil Moisture

As of: Tuesday, August 15, 2023

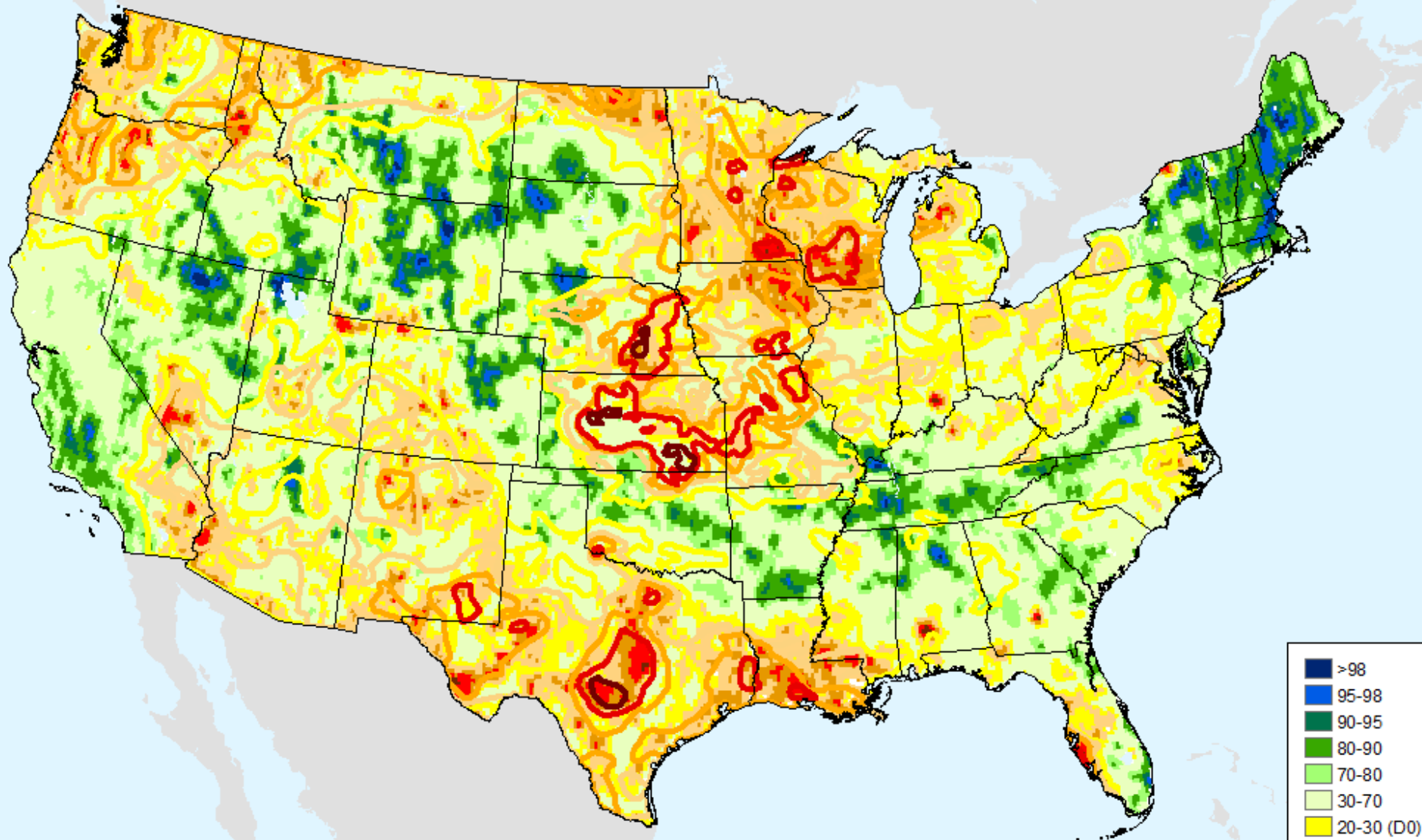

USDM for: Aug. 8, 2023

NLDAS-2 Ensemble Soil Moisture

As of: Tuesday, August 15, 2023

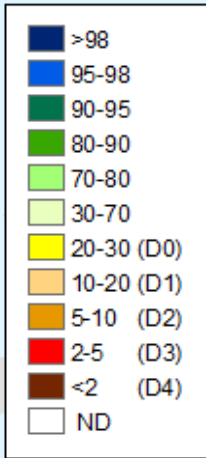
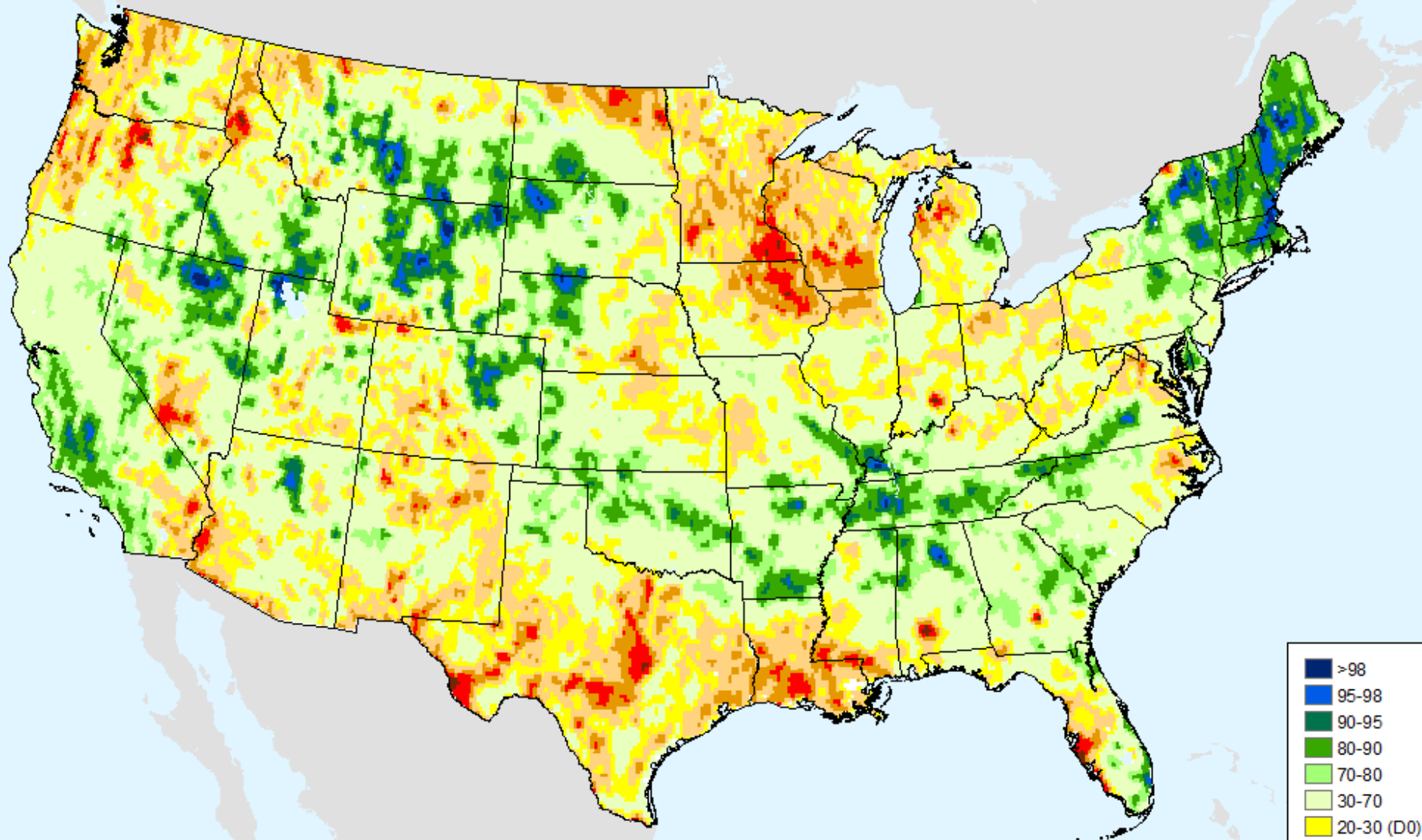

NLDAS-2 Ensemble Soil Moisture

As of: Tuesday, August 15, 2023

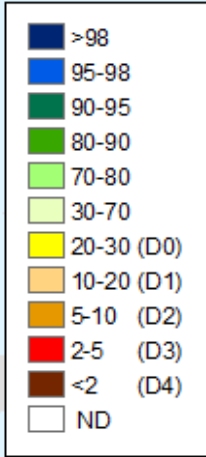
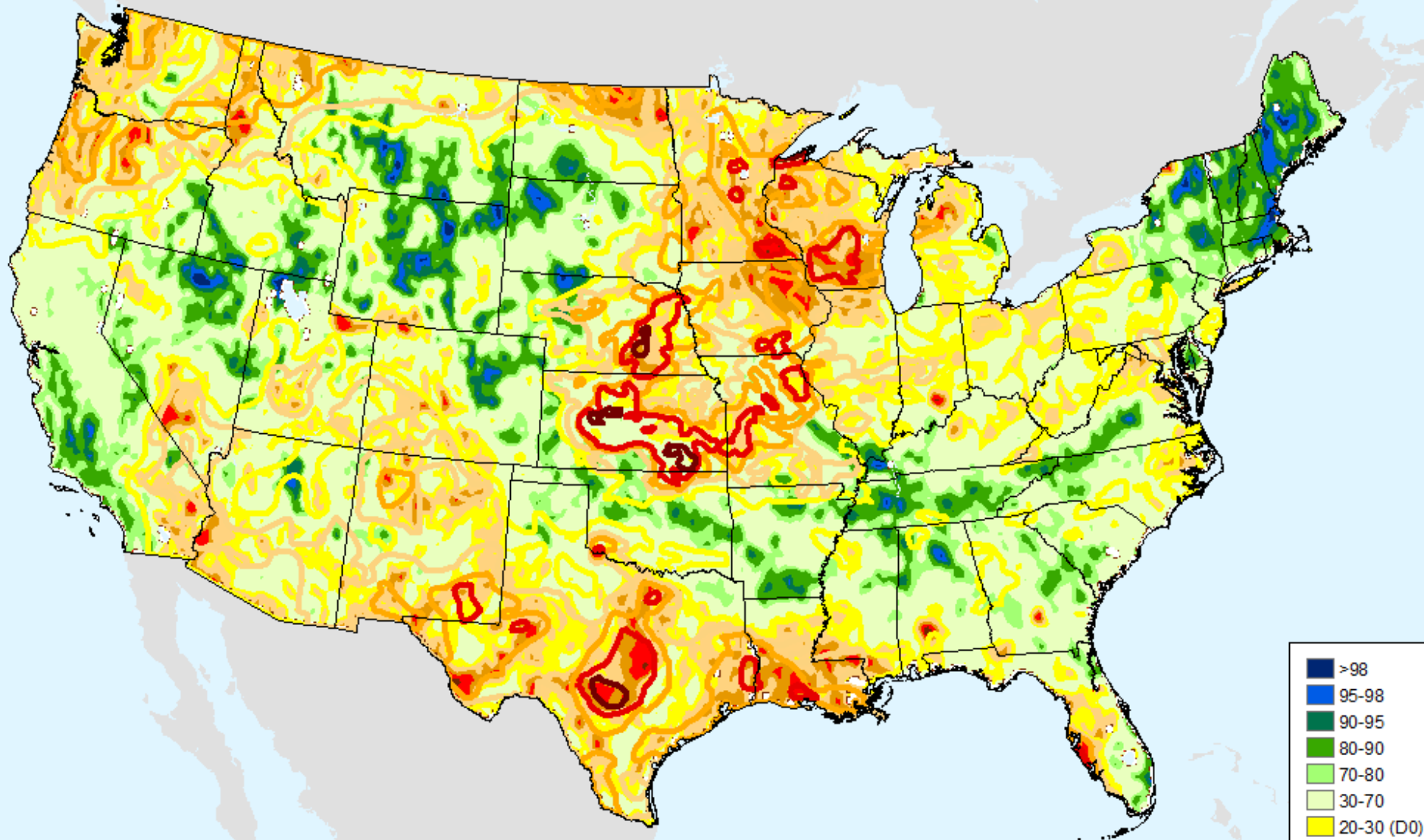

USDM for: Aug. 8, 2023

NLDAS-2 Ensemble Soil Moisture

As of: Tuesday, August 15, 2023

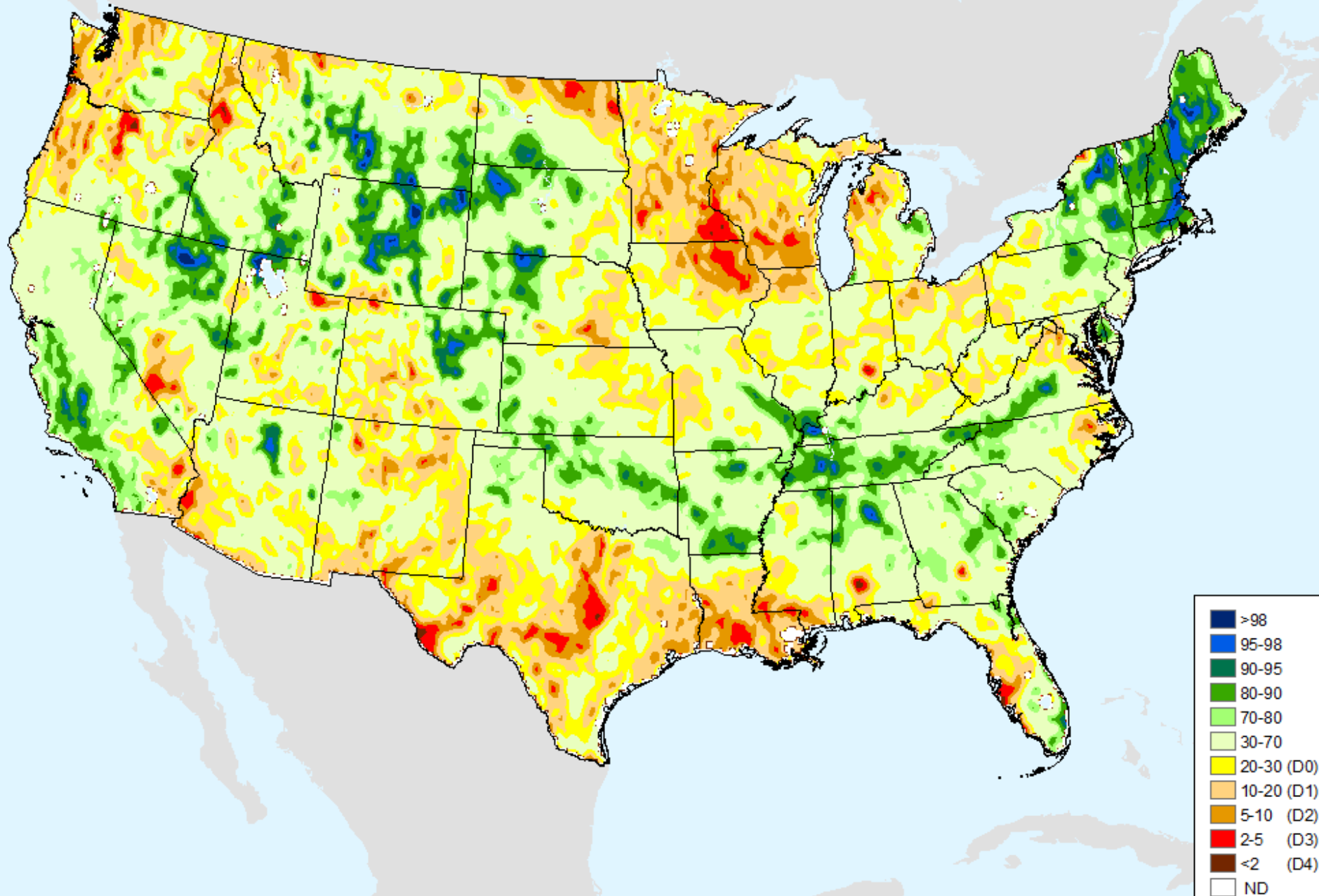

HPRCC 1-month SPI

As of: Tuesday, August 15, 2023

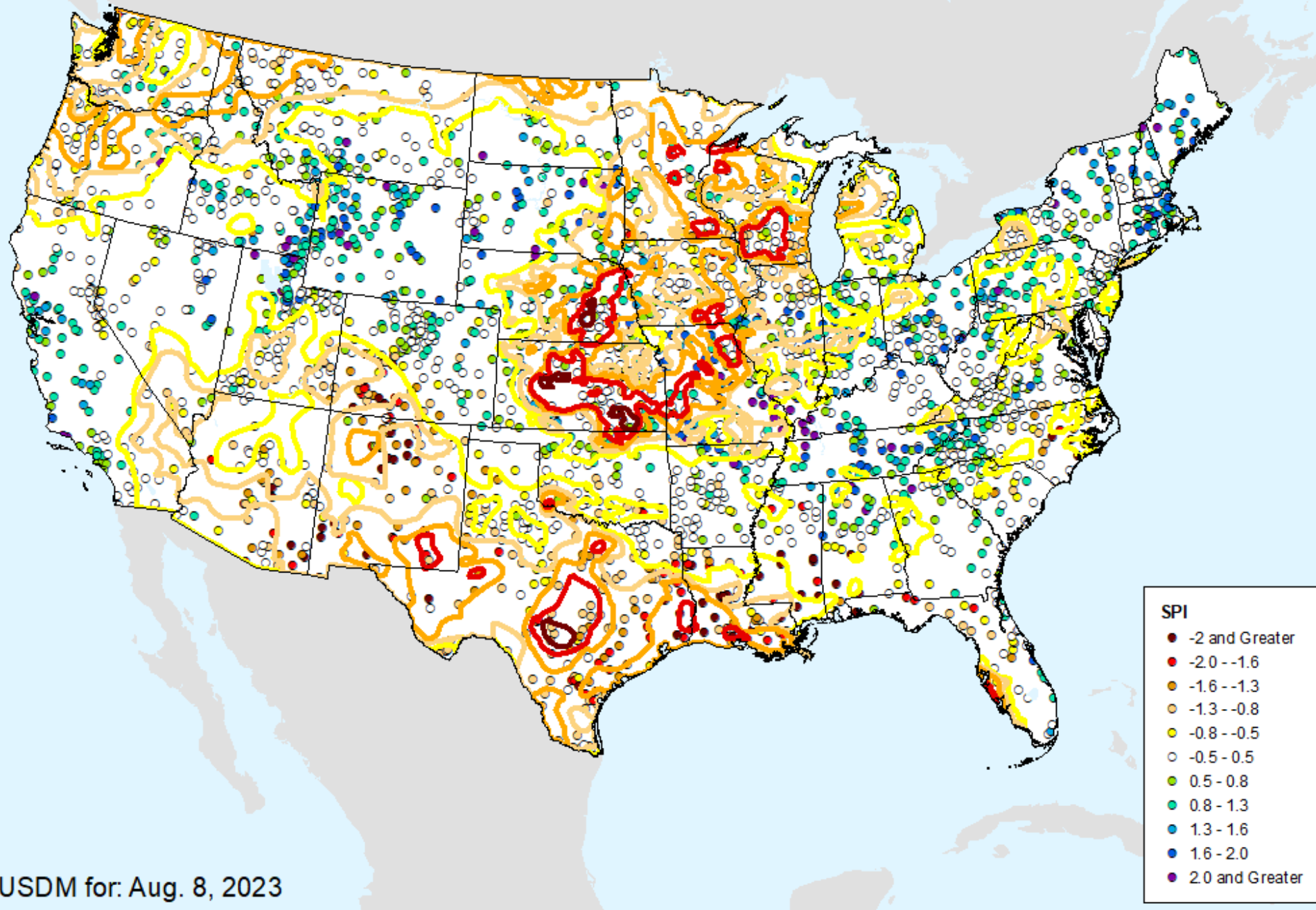

HPRCC 1-month SPI

As of: Tuesday, August 15, 2023

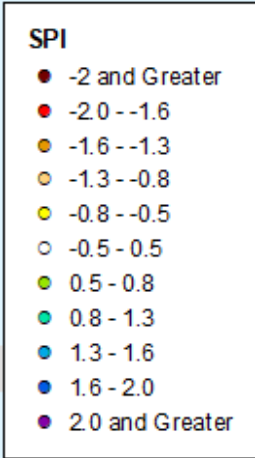
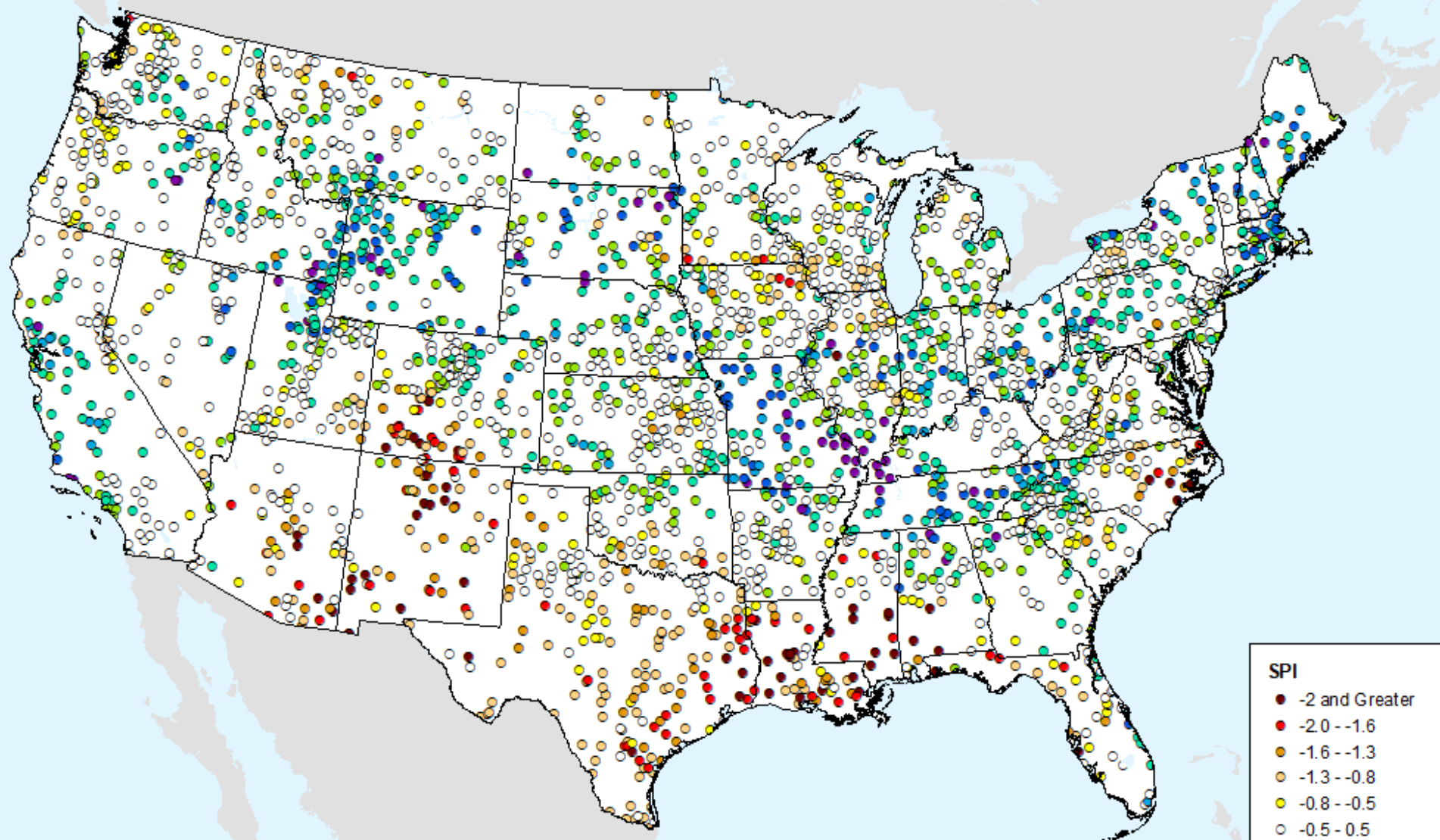

HPRCC 2-month SPI

As of: Tuesday, August 15, 2023

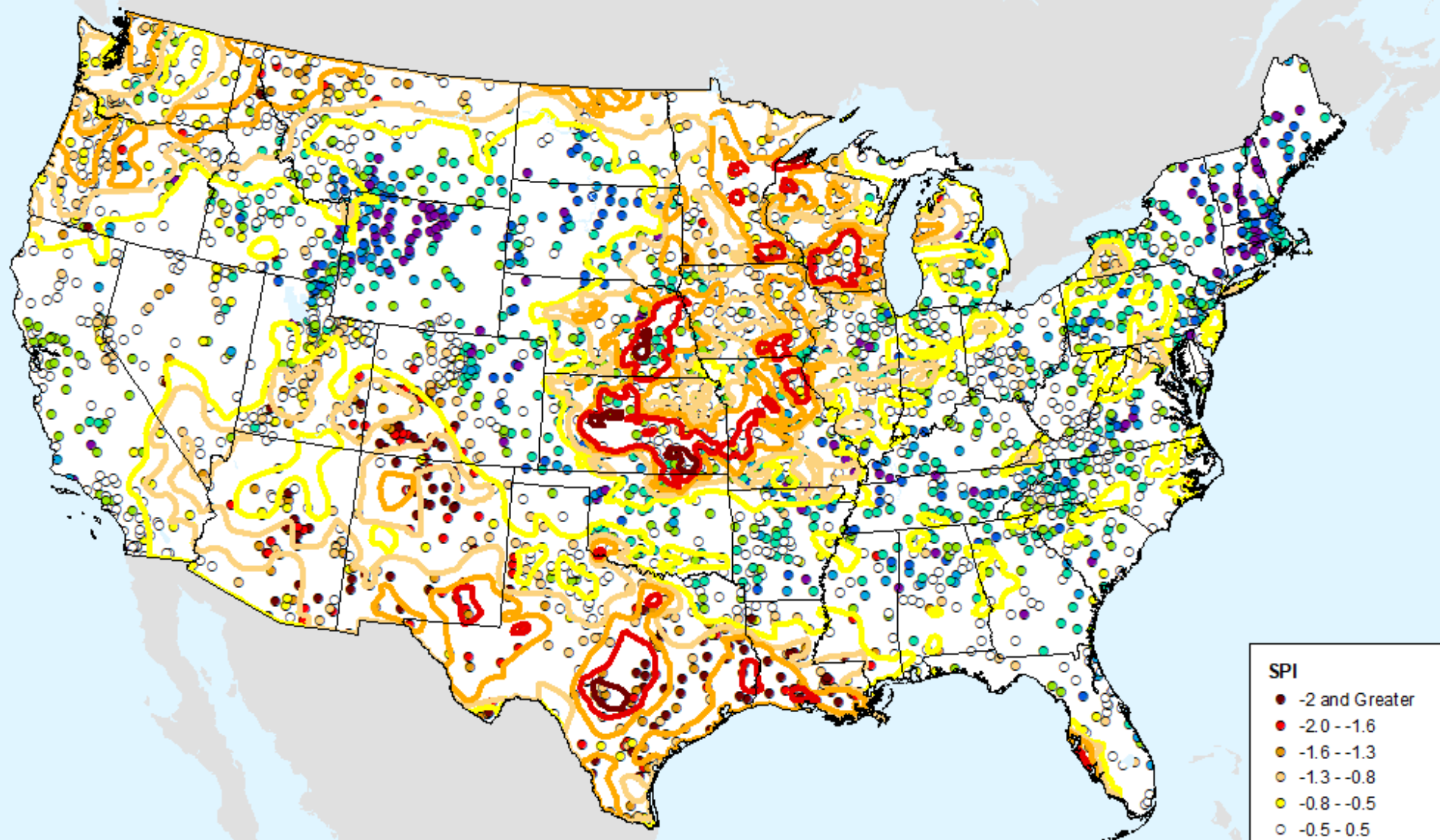

- SPI**
- -2 and Greater
 - -2.0 --1.6
 - -1.6 --1.3
 - -1.3 --0.8
 - -0.8 --0.5
 - -0.5 -0.5
 - 0.5 -0.8
 - 0.8 -1.3
 - 1.3 -1.6
 - 1.6 -2.0
 - 2.0 and Greater

USDM for: Aug. 8, 2023

HPRCC 2-month SPI

As of: Tuesday, August 15, 2023

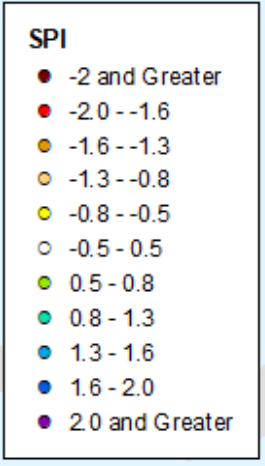
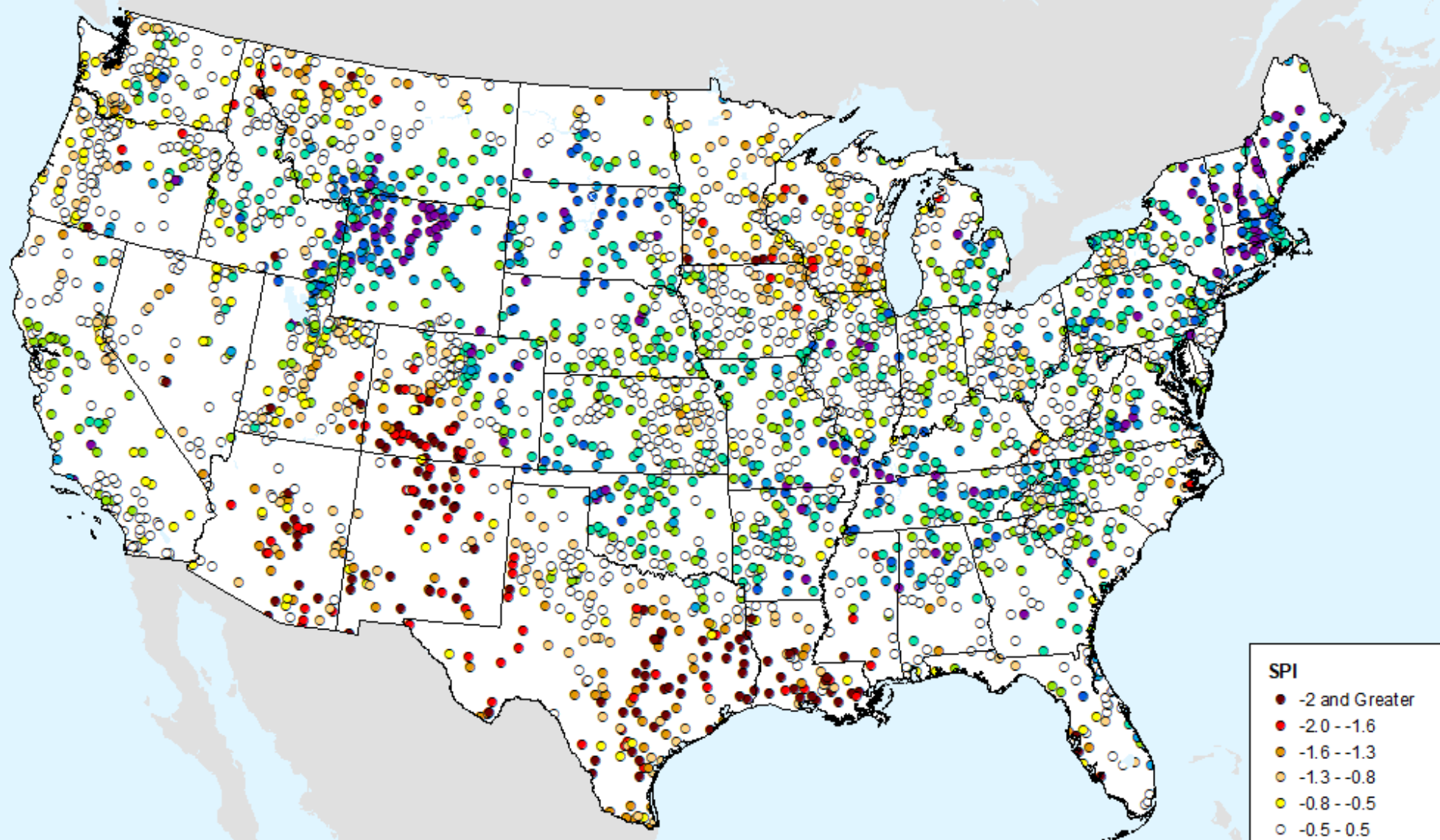

HPRCC 3-month SPI

As of: Tuesday, August 15, 2023

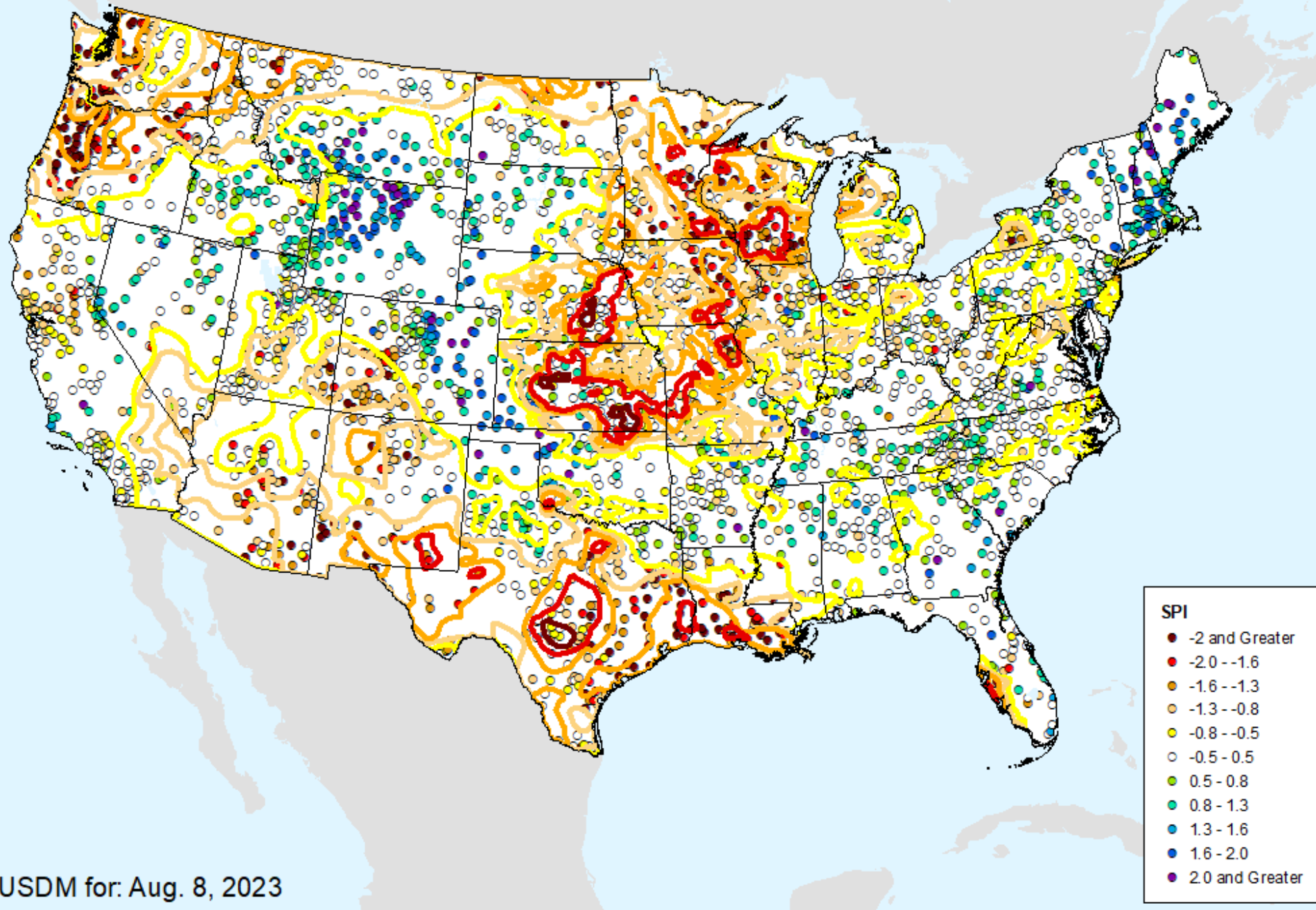

USDM for: Aug. 8, 2023

HPRCC 3-month SPI

As of: Tuesday, August 15, 2023

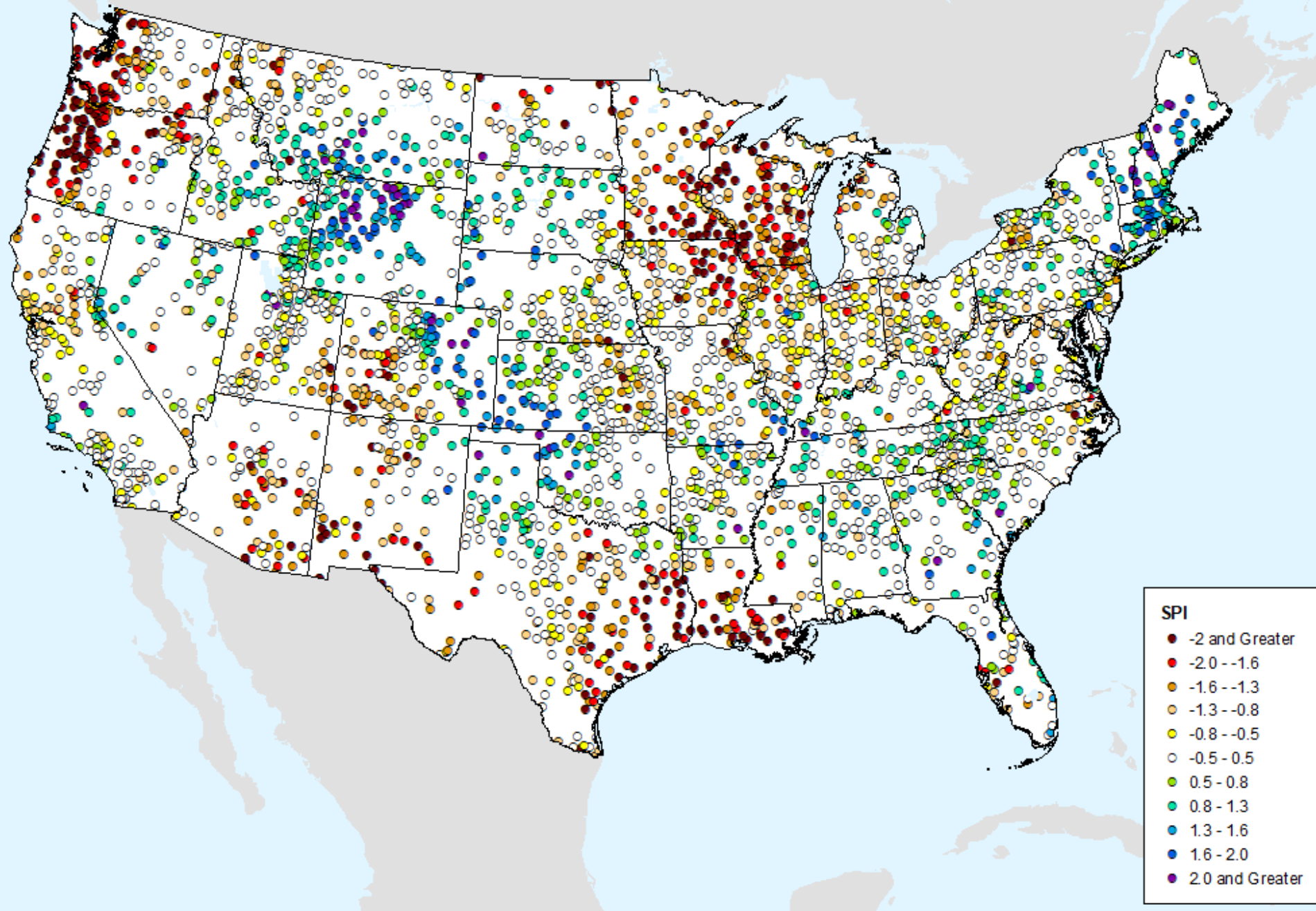

HPRCC 4-month SPI

As of: Tuesday, August 15, 2023

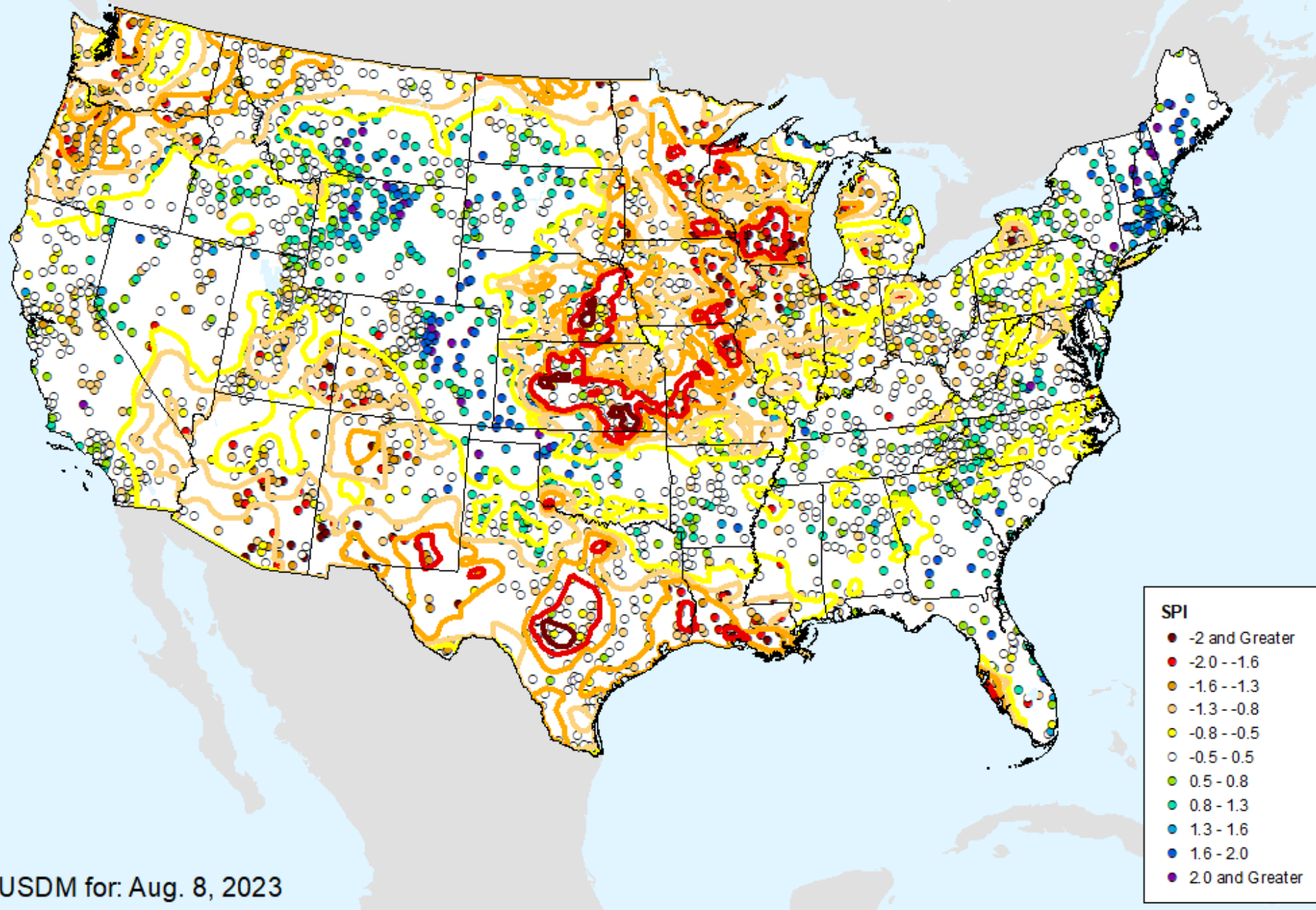

USDM for: Aug. 8, 2023

HPRCC 4-month SPI

As of: Tuesday, August 15, 2023

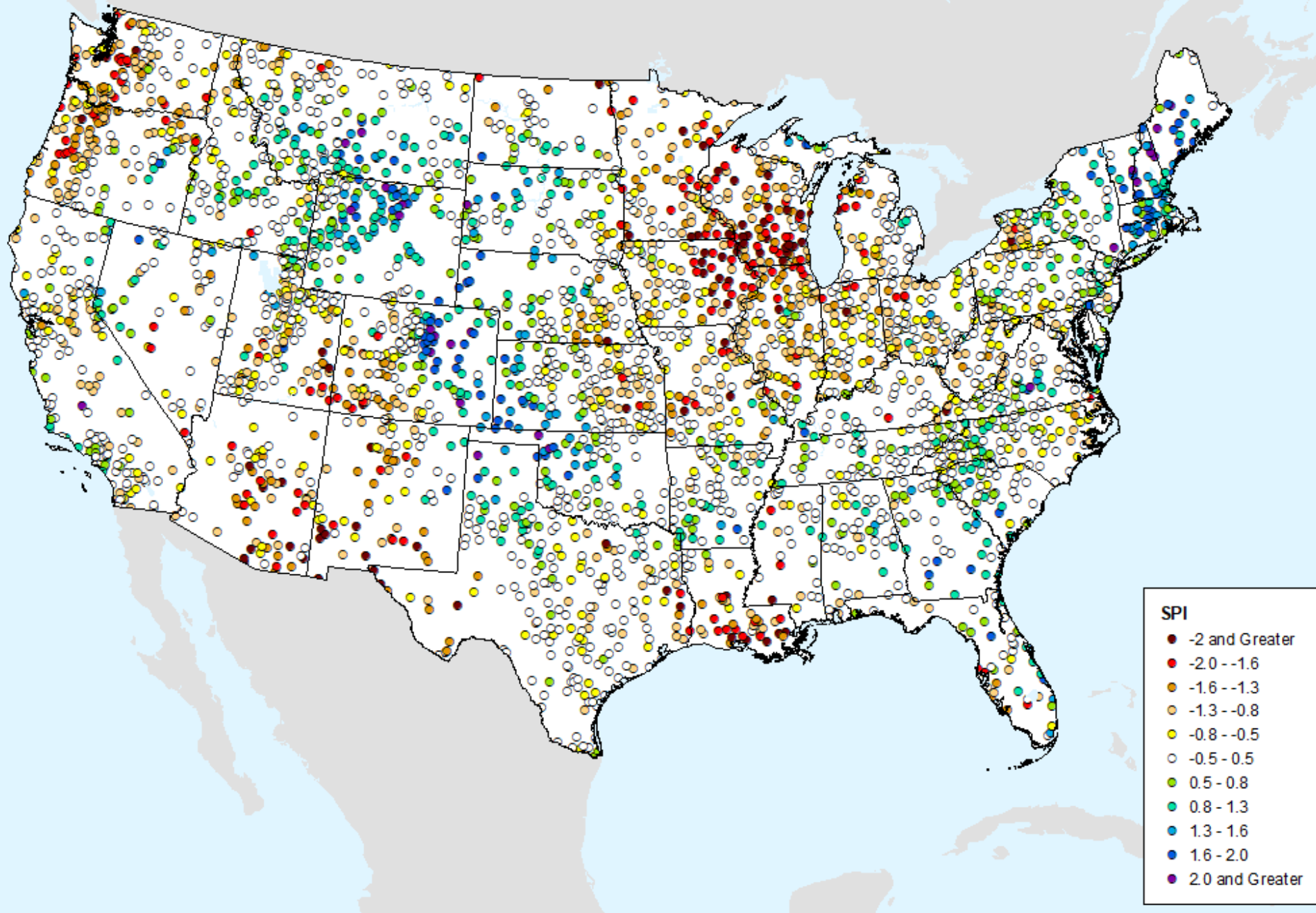

HPRCC 6-month SPI

As of: Tuesday, August 15, 2023

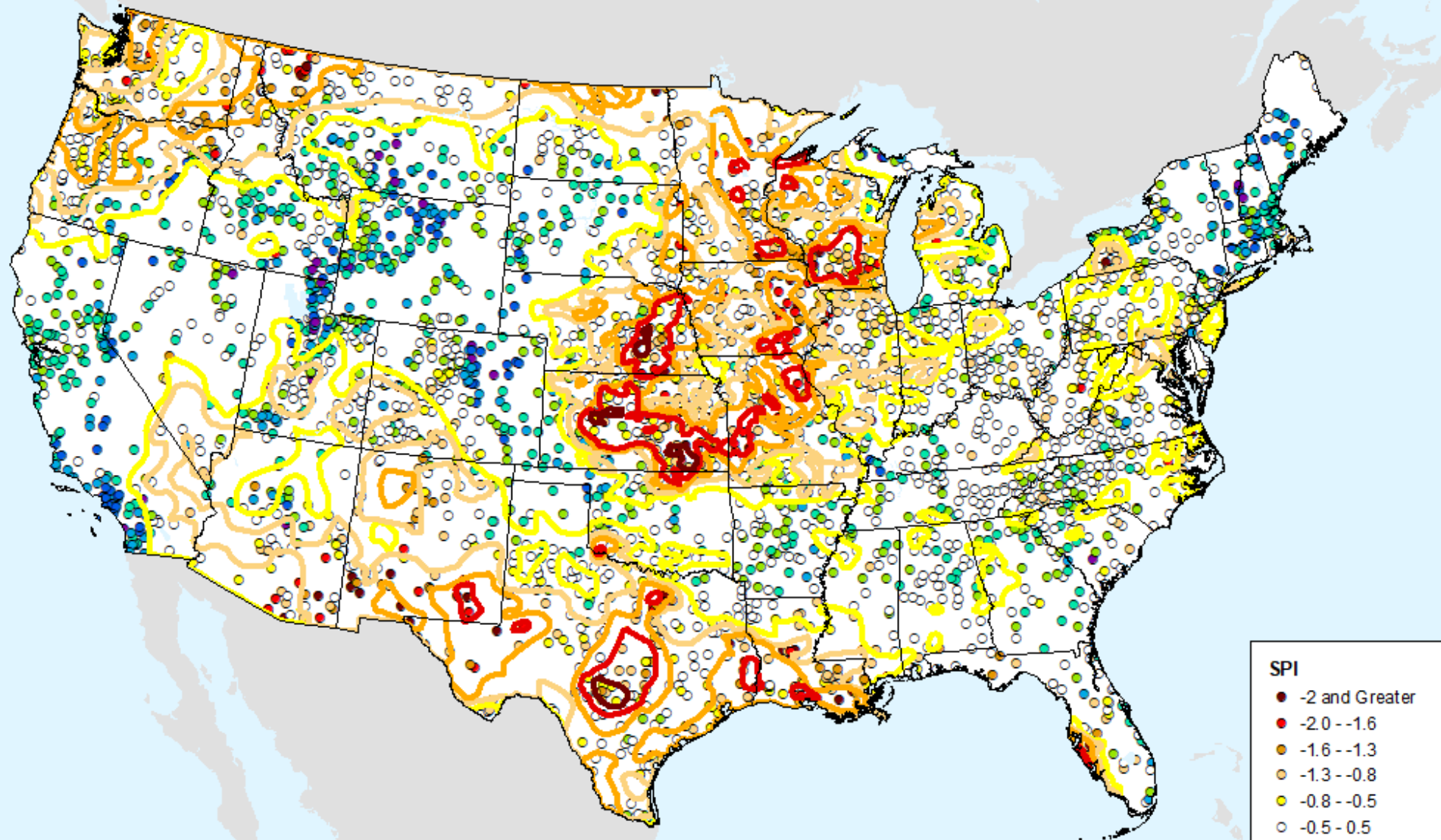

- SPI**
- -2 and Greater
 - -2.0 -- -1.6
 - -1.6 -- -1.3
 - -1.3 -- -0.8
 - -0.8 -- -0.5
 - -0.5 - 0.5
 - 0.5 - 0.8
 - 0.8 - 1.3
 - 1.3 - 1.6
 - 1.6 - 2.0
 - 2.0 and Greater

USDM for: Aug. 8, 2023

HPRCC 6-month SPI

As of: Tuesday, August 15, 2023

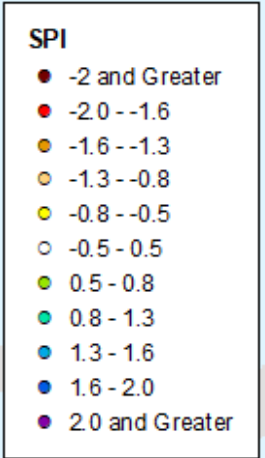
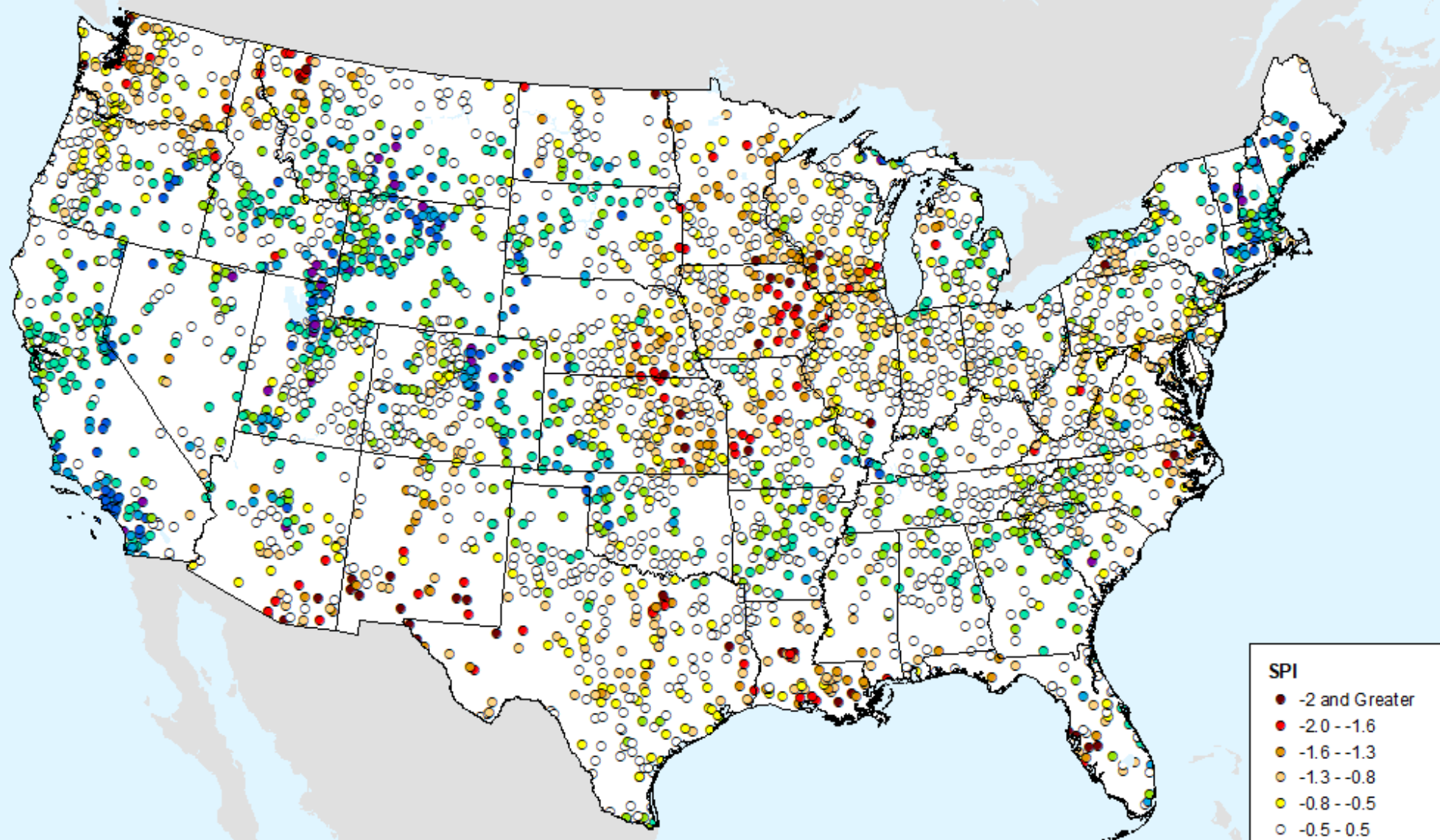

HPRCC 9-month SPI

As of: Tuesday, August 15, 2023

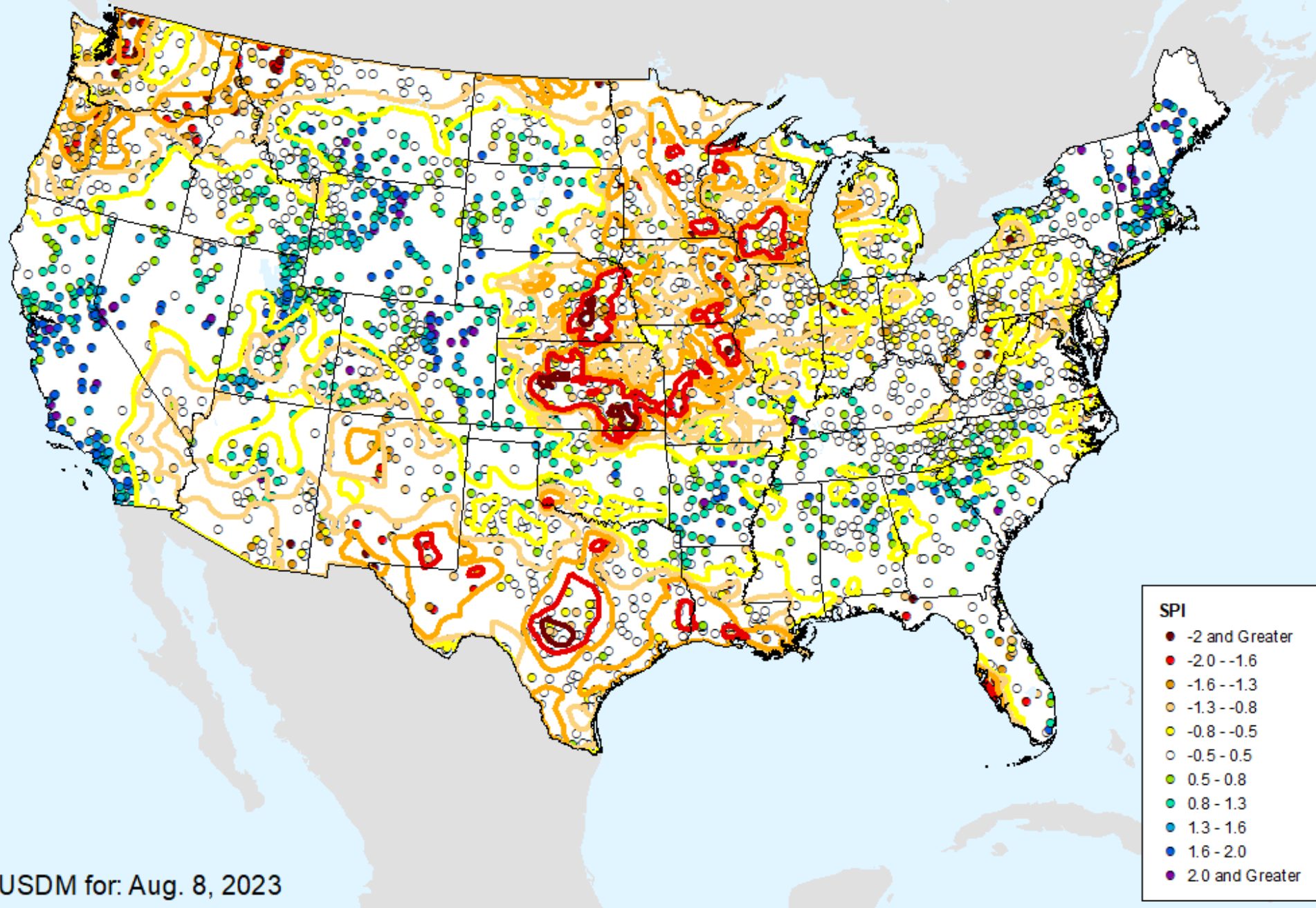

USDM for: Aug. 8, 2023

HPRCC 9-month SPI

As of: Tuesday, August 15, 2023

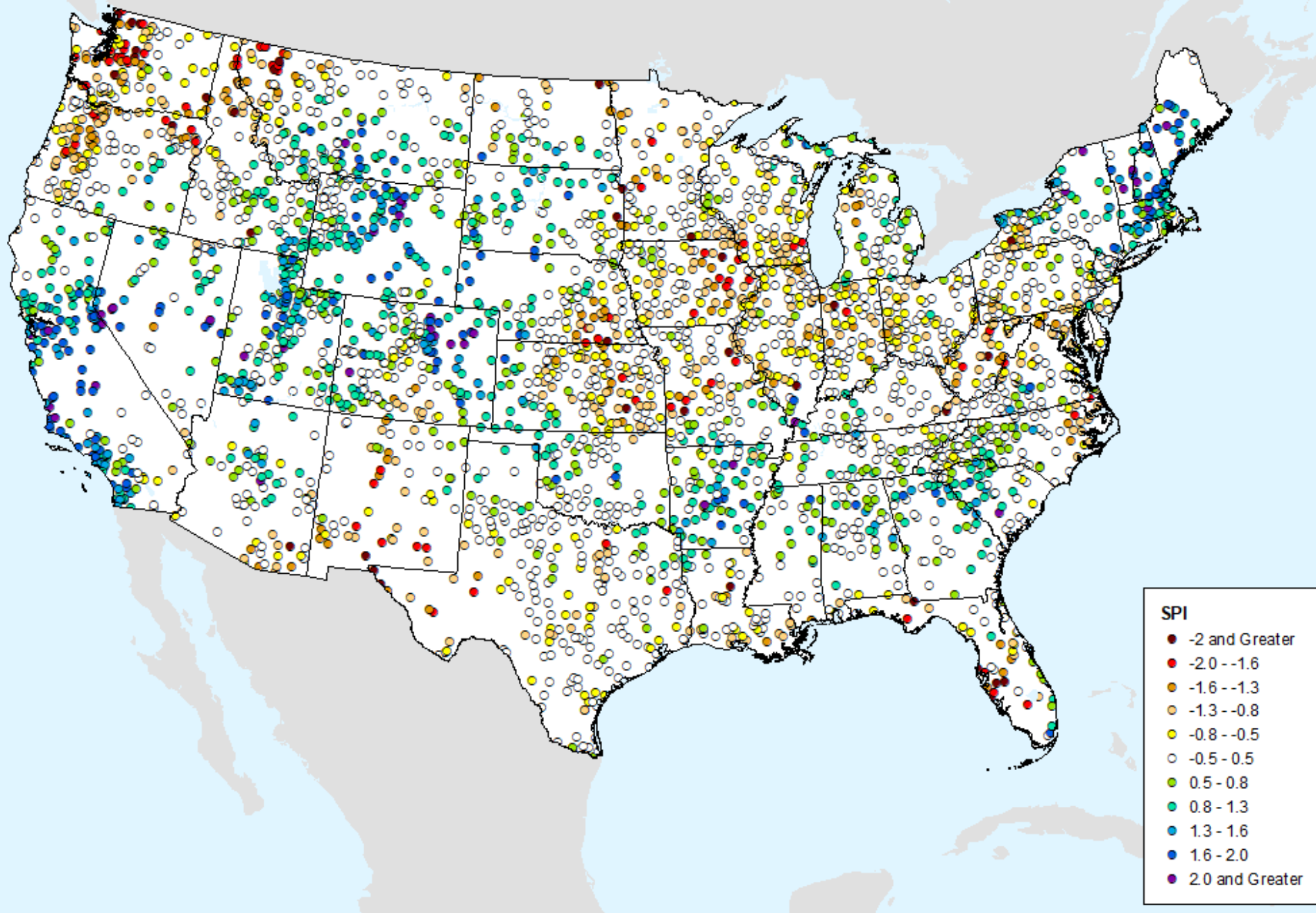

HPRCC 12-month SPI

As of: Tuesday, August 15, 2023

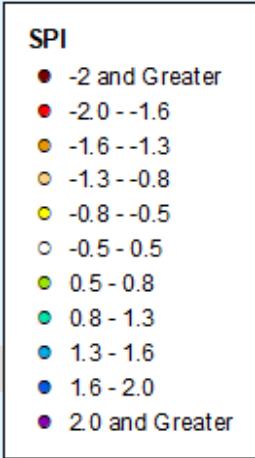
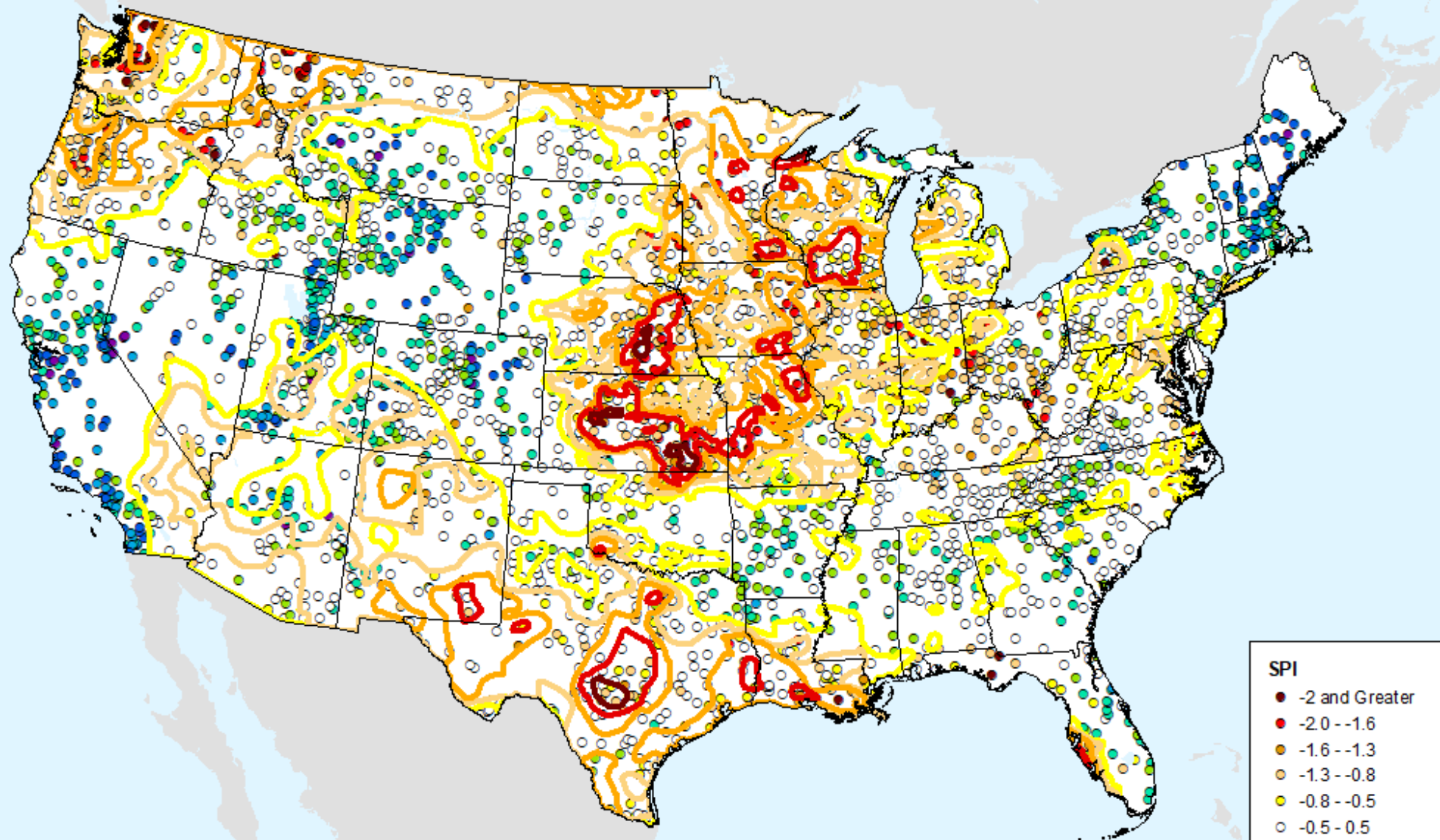

USDM for: Aug. 8, 2023

HPRCC 12-month SPI

As of: Tuesday, August 15, 2023

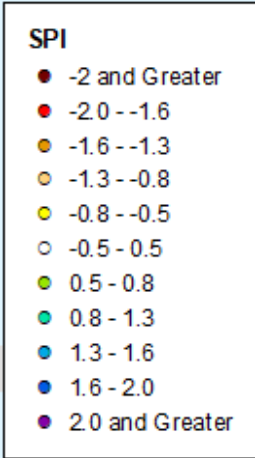
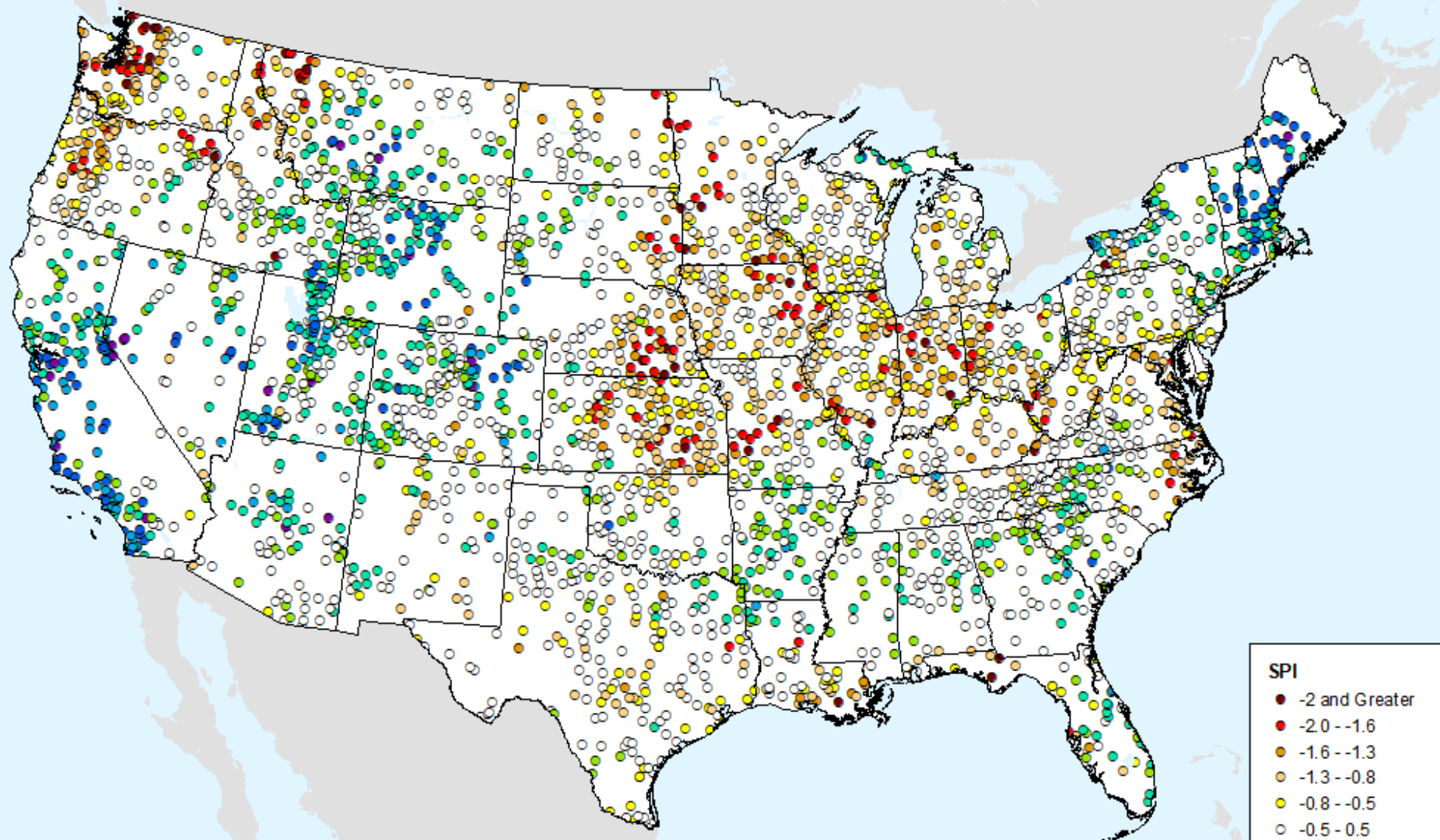

HPRCC 24-month SPI

As of: Tuesday, August 15, 2023

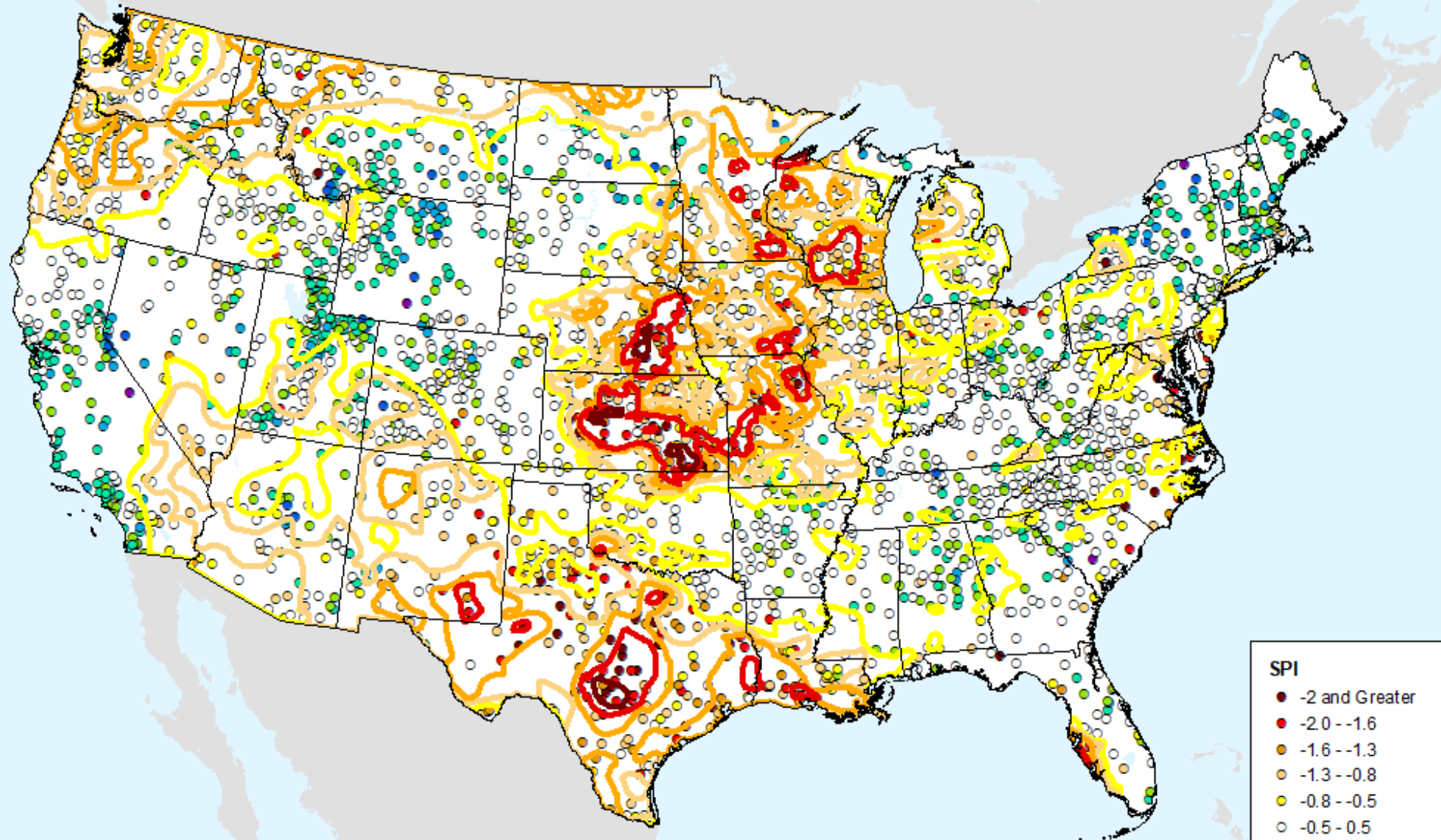

USDM for: Aug. 8, 2023

HPRCC 24-month SPI

As of: Tuesday, August 15, 2023

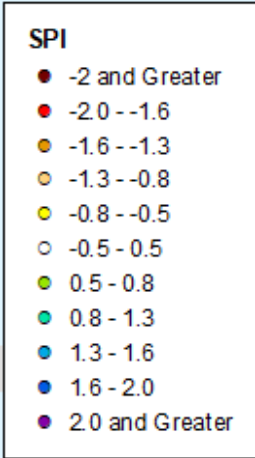
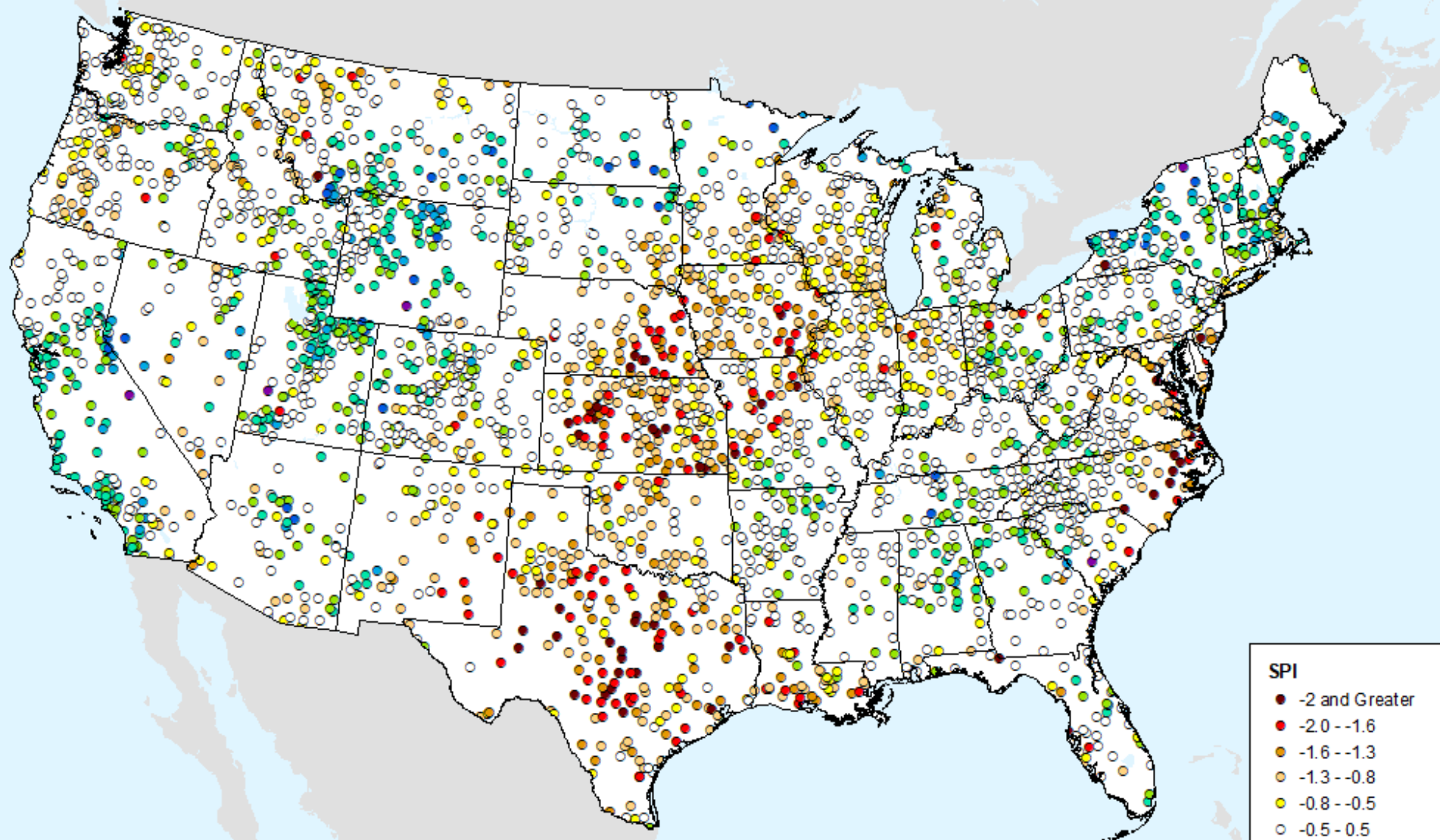

HPRCC Water Year-to-date SPI

As of: Tuesday, August 15, 2023

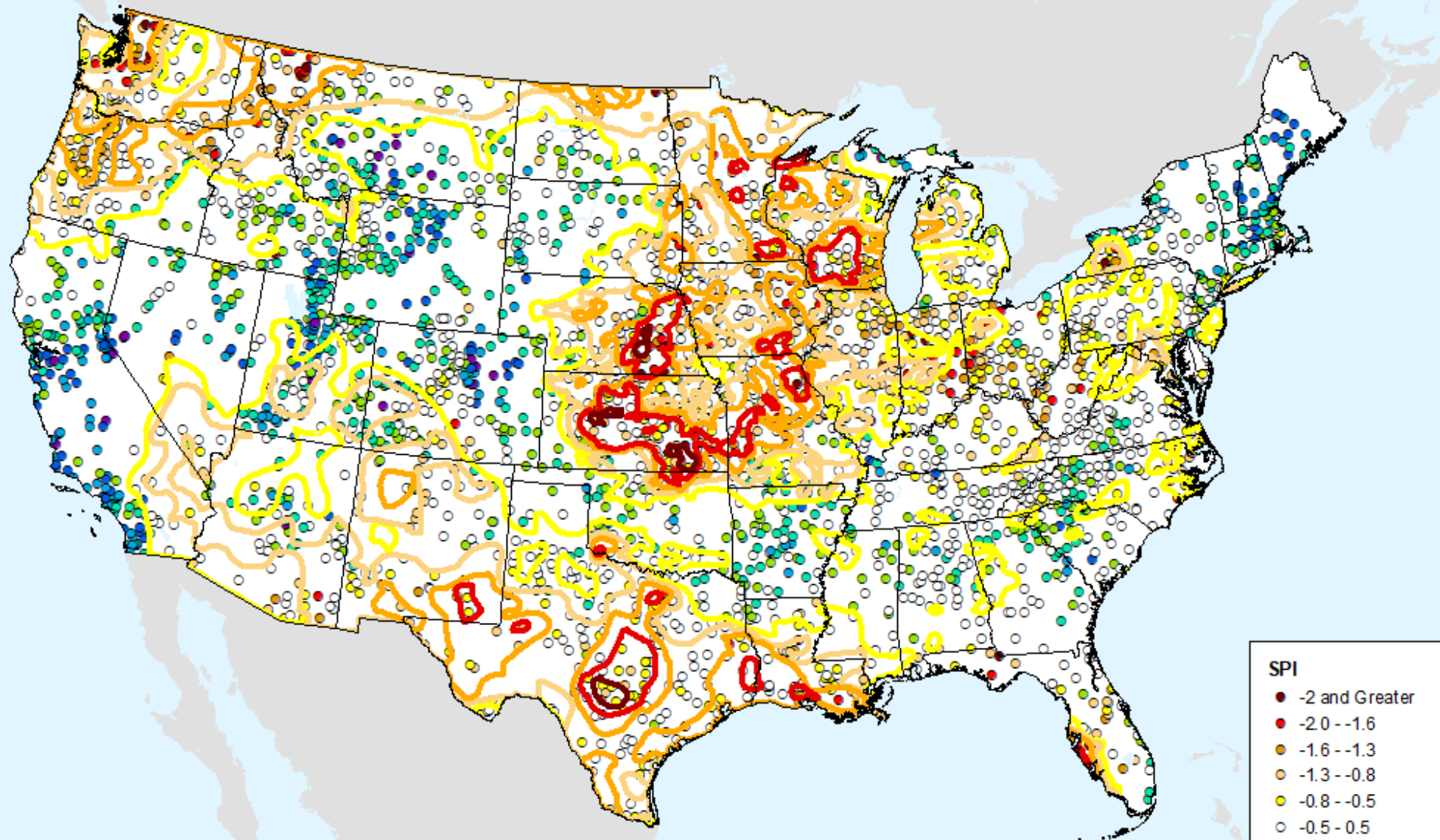

USDM for: Aug. 8, 2023

HPRCC Water Year-to-date SPI

As of: Tuesday, August 15, 2023

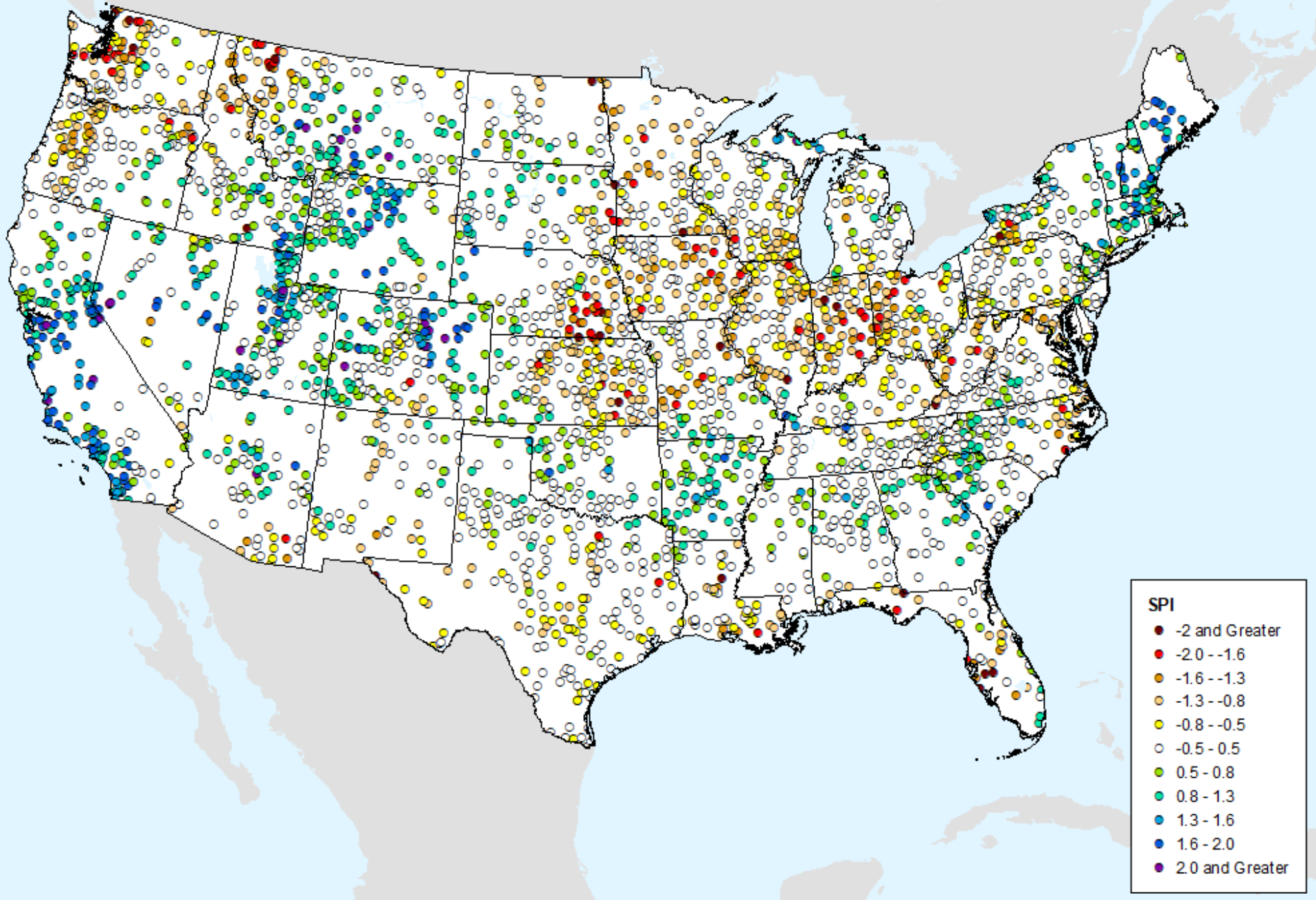

HPRCC Year-to-date SPI

As of: Tuesday, August 15, 2023

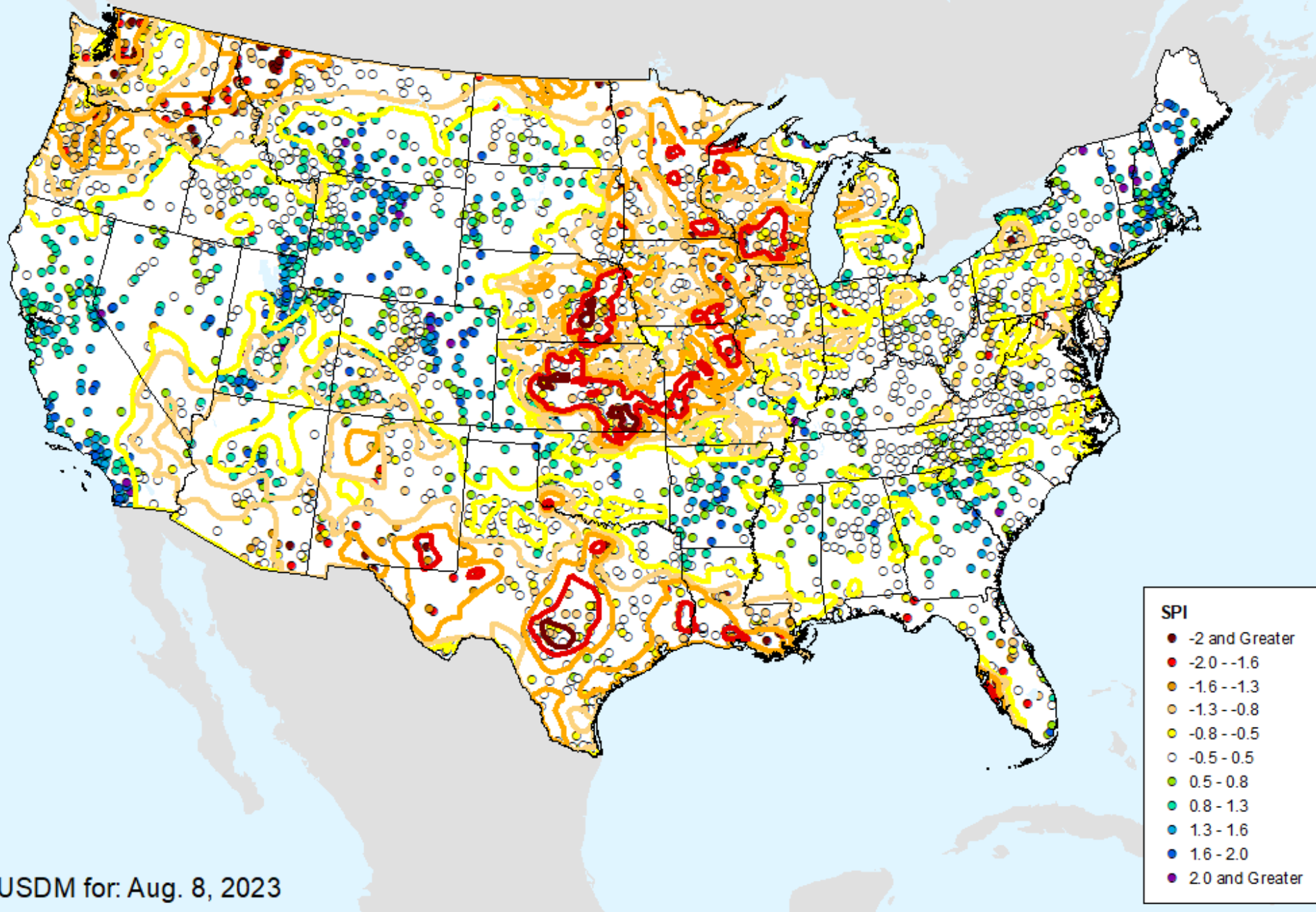

HPRCC Year-to-date SPI

As of: Tuesday, August 15, 2023

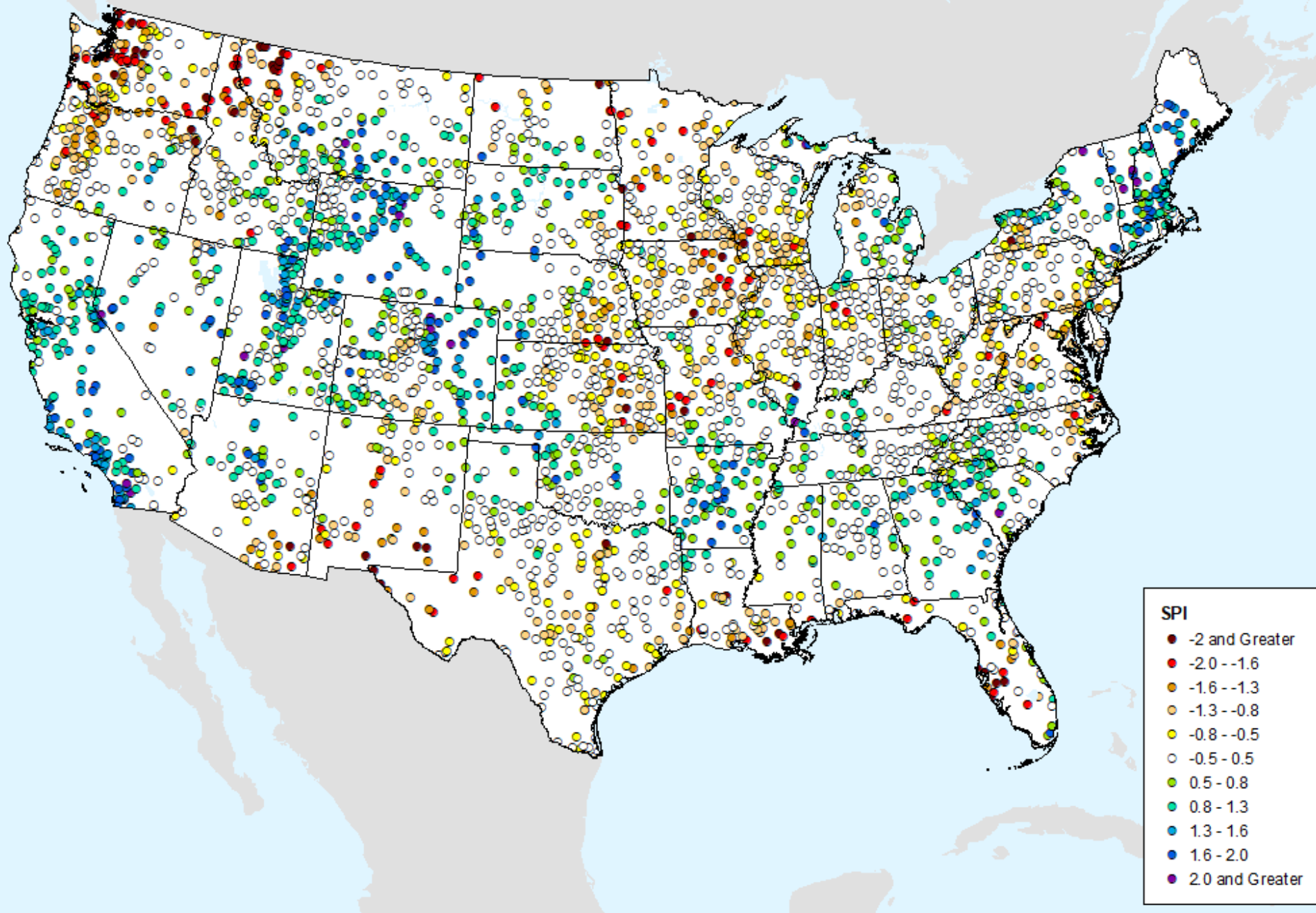

AHPS 1-month SPI

As of: Tuesday, August 15, 2023

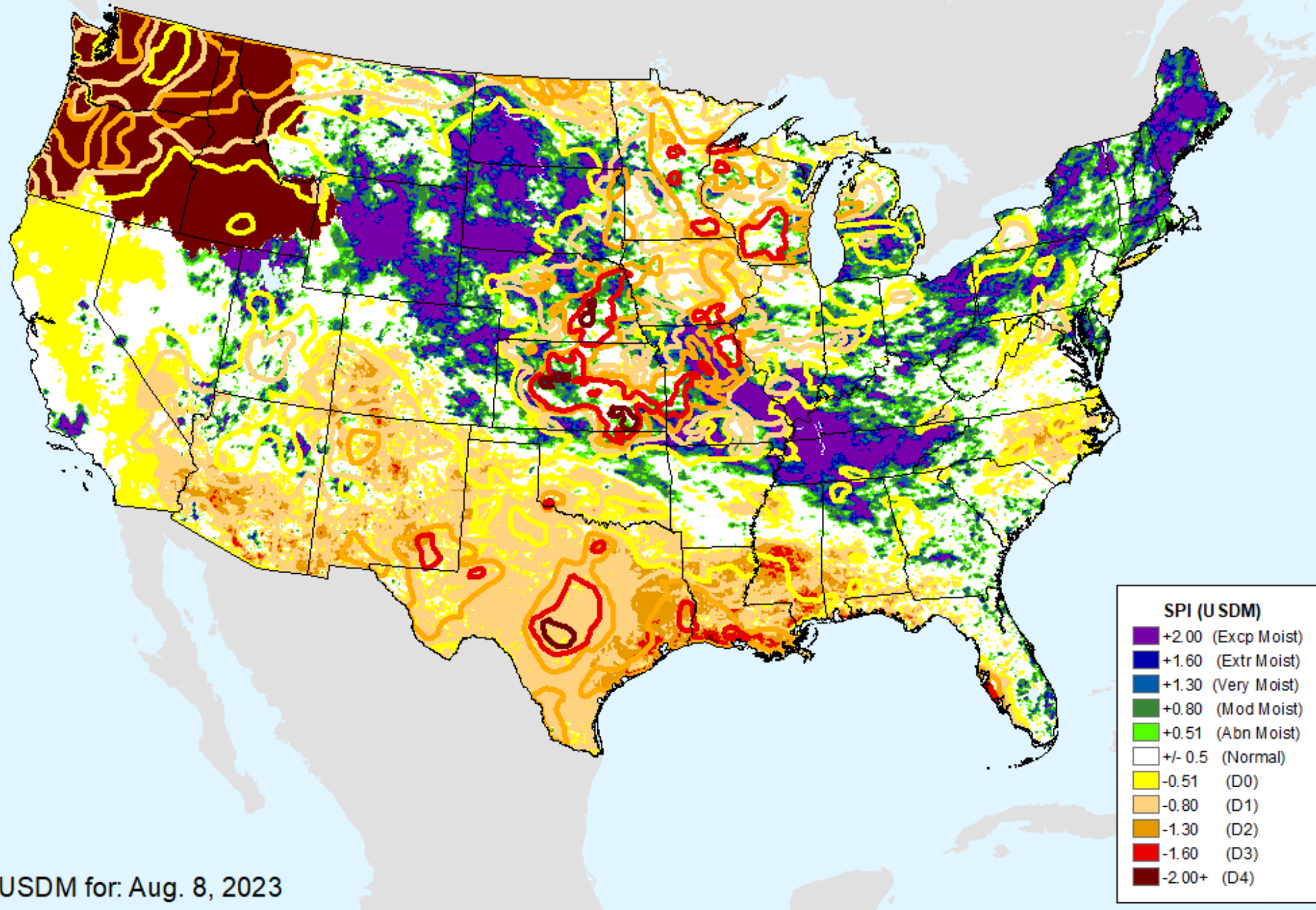

AHPS 1-month SPI

As of: Tuesday, August 15, 2023

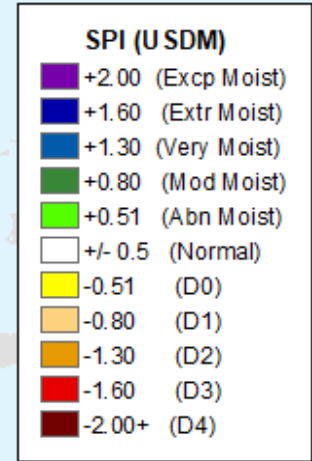
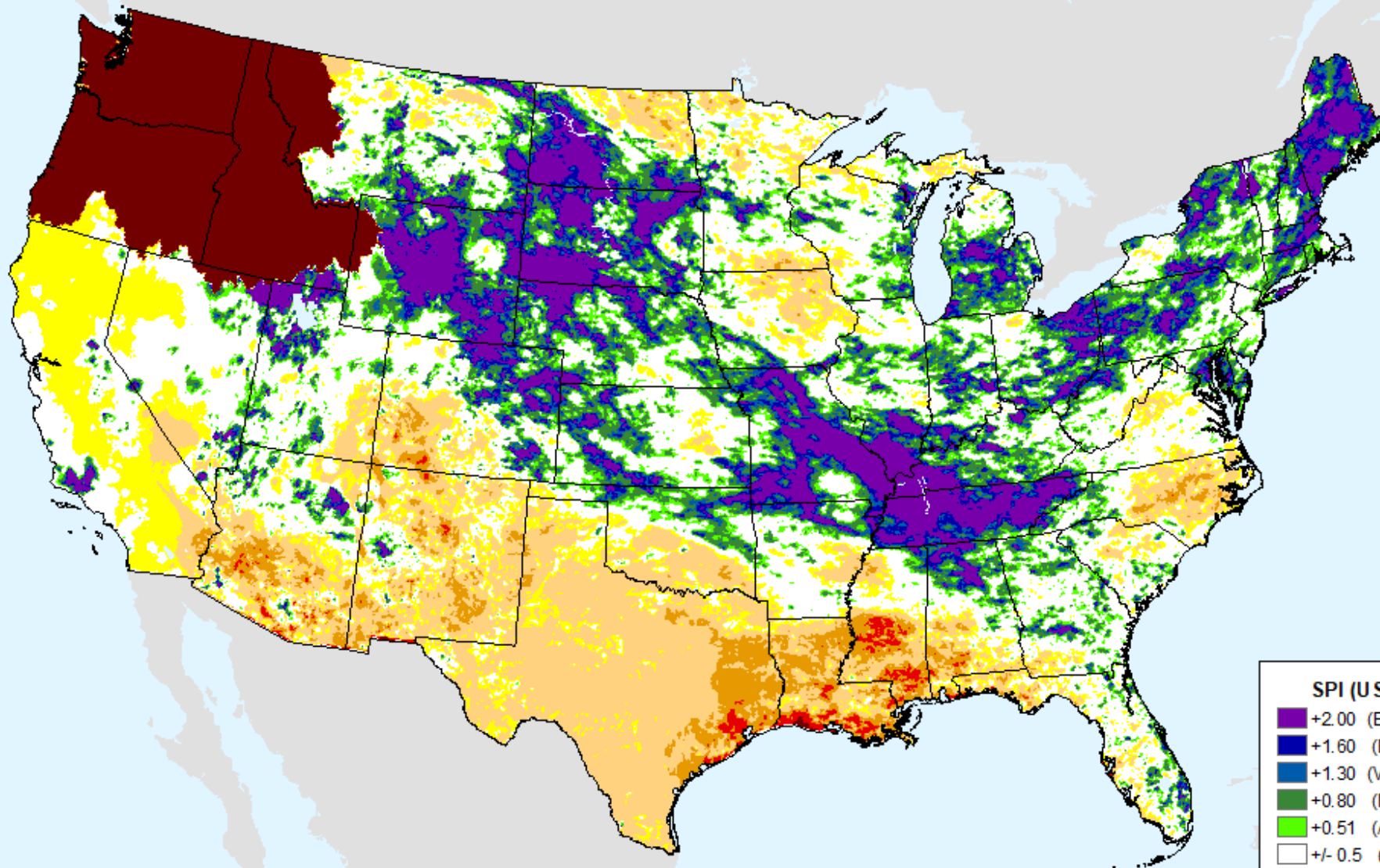

AHPS 2-month SPI

As of: Tuesday, August 15, 2023

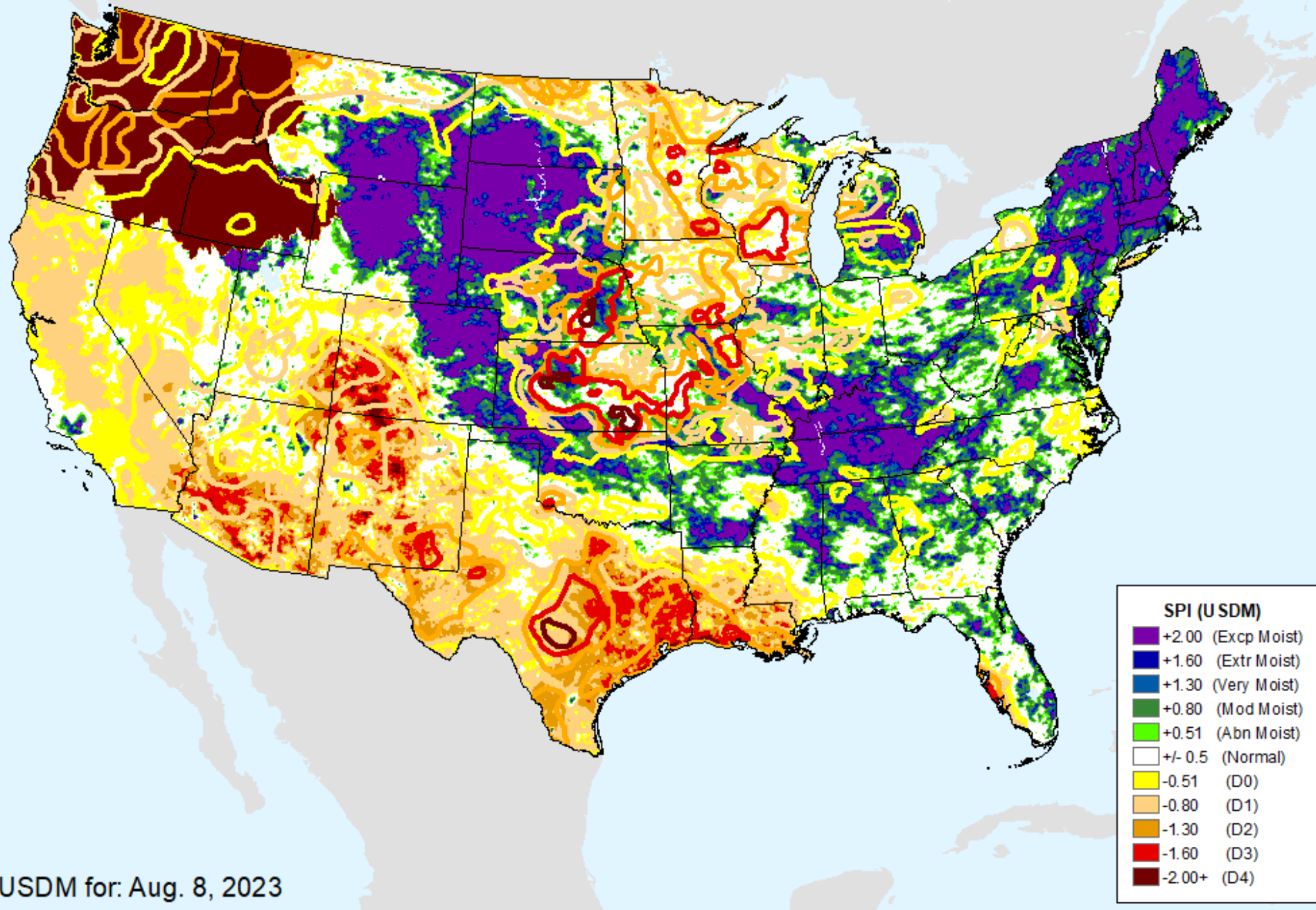

AHPS 2-month SPI

As of: Tuesday, August 15, 2023

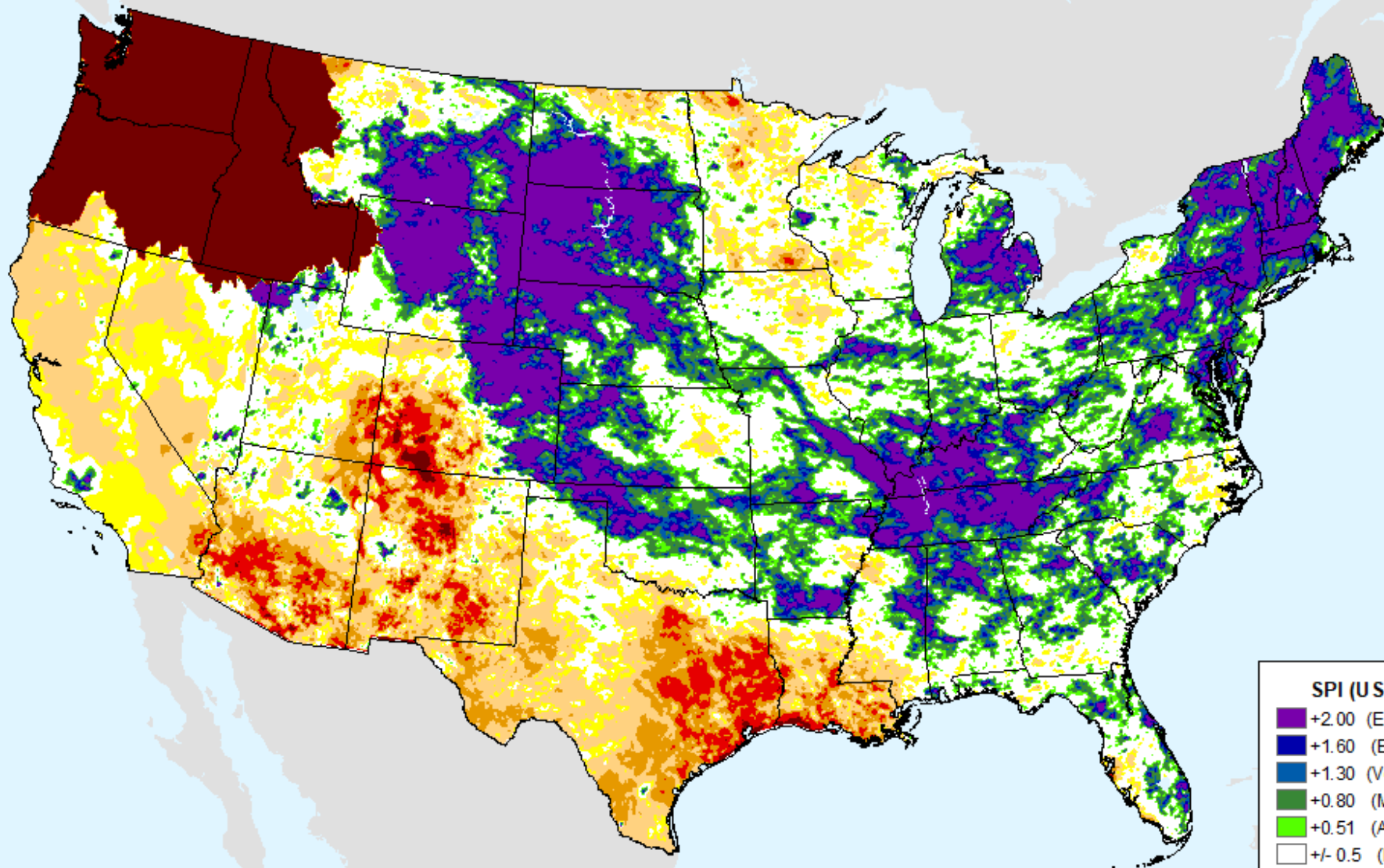

SPI (USDM)

- +2.00 (Excp Moist)
- +1.60 (Extr Moist)
- +1.30 (Very Moist)
- +0.80 (Mod Moist)
- +0.51 (Abn Moist)
- +/- 0.5 (Normal)
- 0.51 (D0)
- 0.80 (D1)
- 1.30 (D2)
- 1.60 (D3)
- 2.00+ (D4)

AHPS 3-month SPI

As of: Tuesday, August 15, 2023

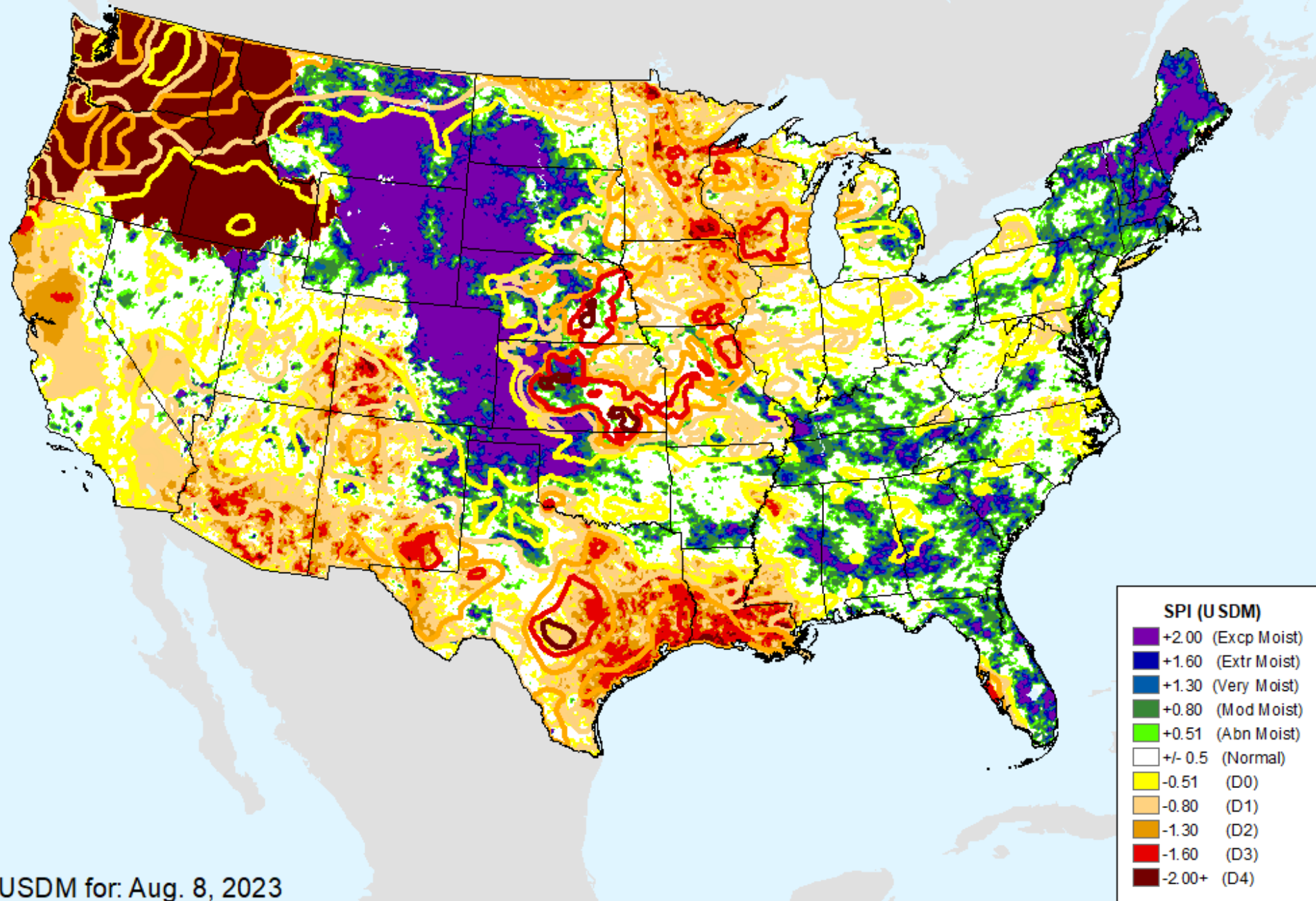

USDM for: Aug. 8, 2023

AHPS 3-month SPI

As of: Tuesday, August 15, 2023

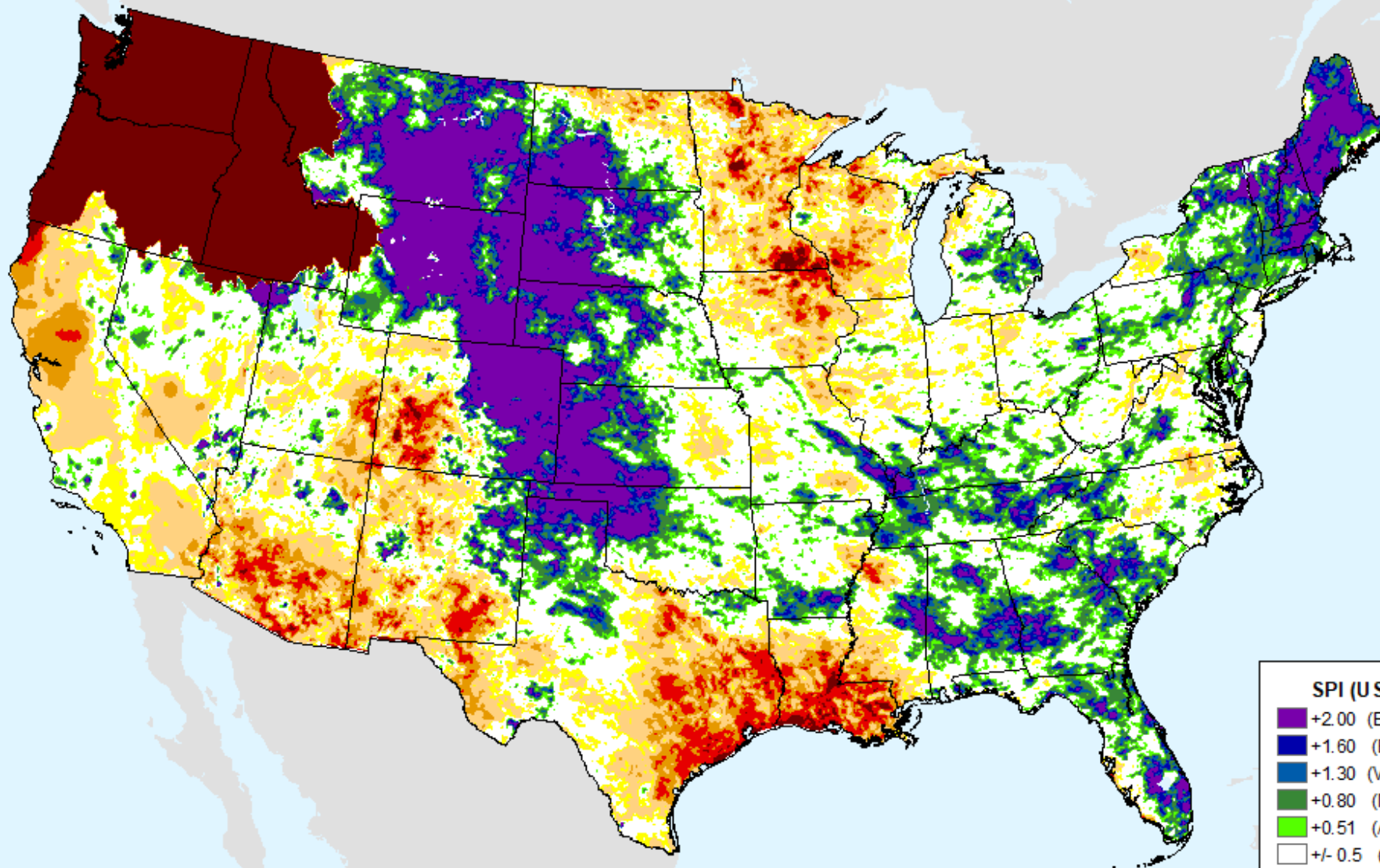

SPI (USDM)

- +2.00 (Excp Moist)
- +1.60 (Extr Moist)
- +1.30 (Very Moist)
- +0.80 (Mod Moist)
- +0.51 (Abn Moist)
- +/- 0.5 (Normal)
- 0.51 (D0)
- 0.80 (D1)
- 1.30 (D2)
- 1.60 (D3)
- 2.00+ (D4)

AHPS 6-month SPI

As of: Tuesday, August 15, 2023

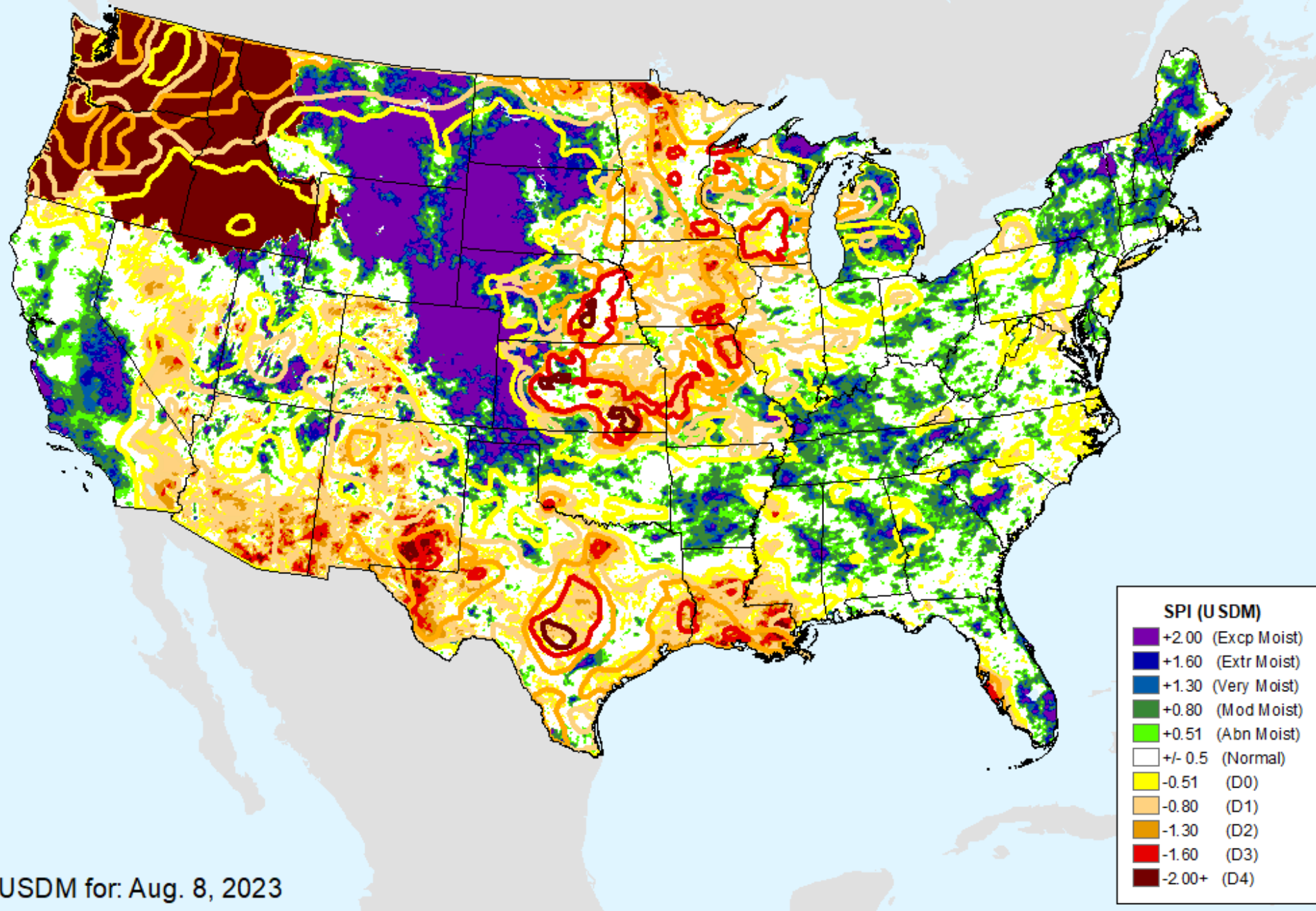

USDM for: Aug. 8, 2023

AHPS 6-month SPI

As of: Tuesday, August 15, 2023

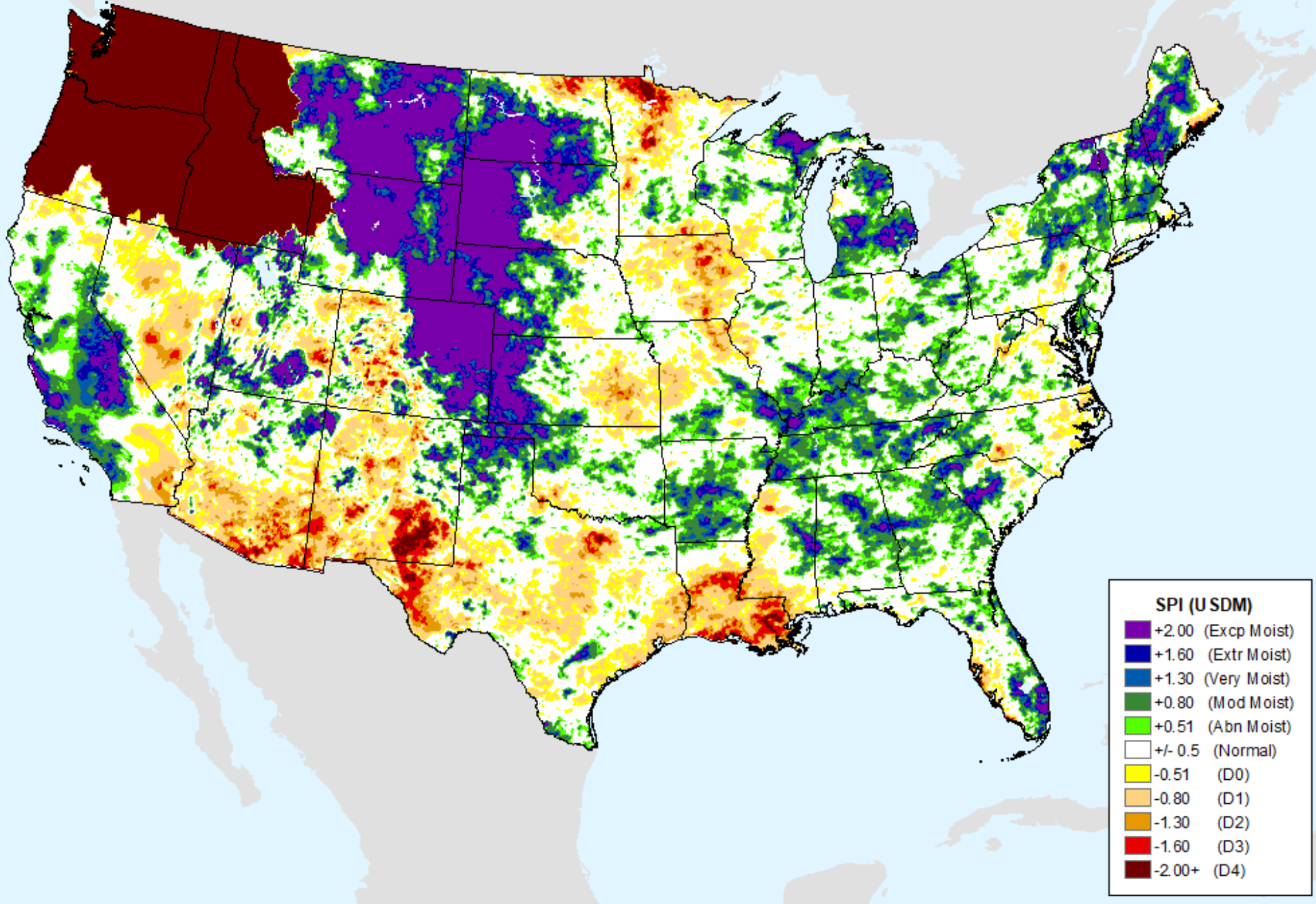

AHPS 9-month SPI

As of: Tuesday, August 15, 2023

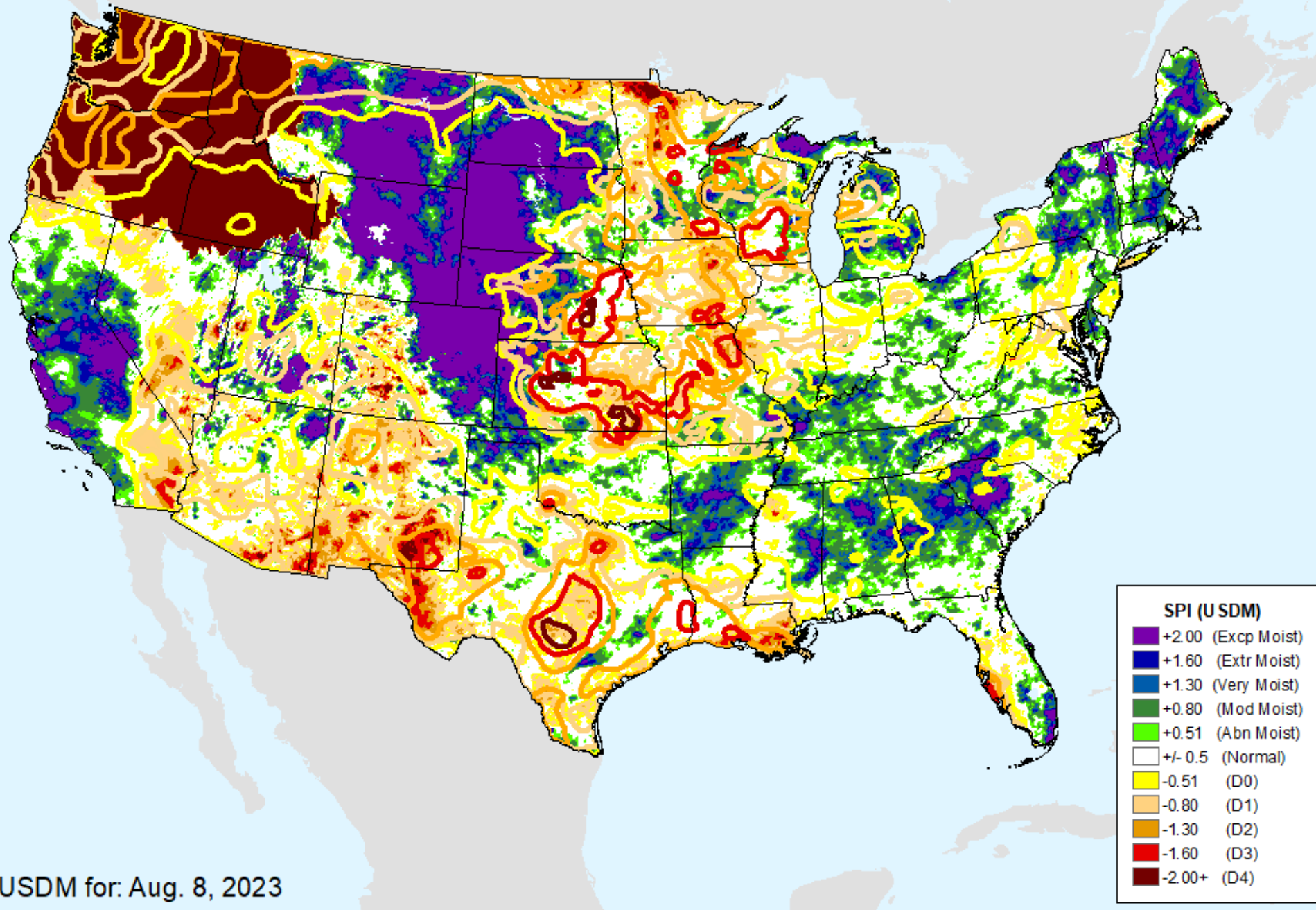

AHPS 9-month SPI

As of: Tuesday, August 15, 2023

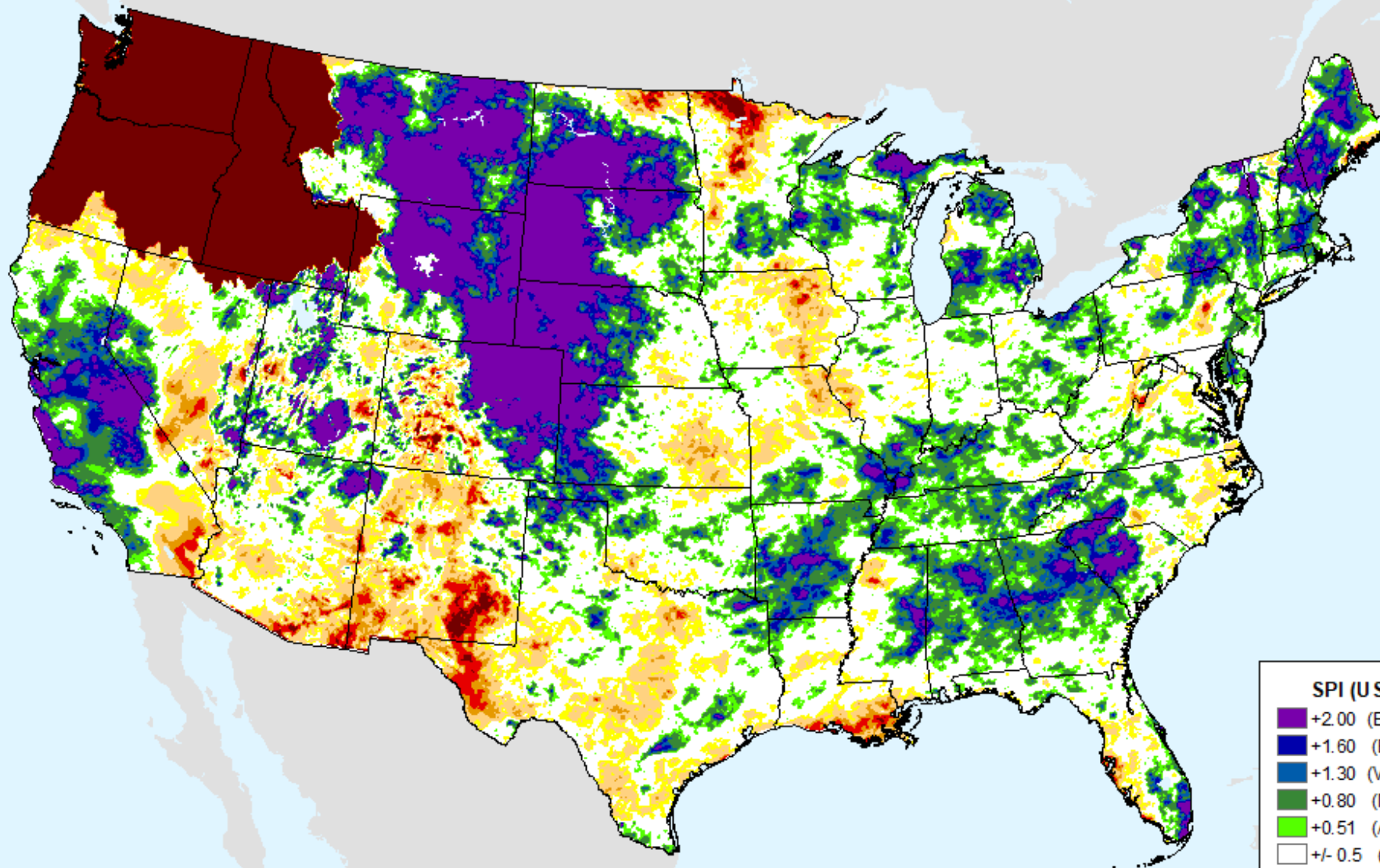

SPI (USDM)

- +2.00 (Excp Moist)
- +1.60 (Extr Moist)
- +1.30 (Very Moist)
- +0.80 (Mod Moist)
- +0.51 (Abn Moist)
- +/- 0.5 (Normal)
- 0.51 (D0)
- 0.80 (D1)
- 1.30 (D2)
- 1.60 (D3)
- 2.00+ (D4)

AHPS 12-month SPI

As of: Tuesday, August 15, 2023

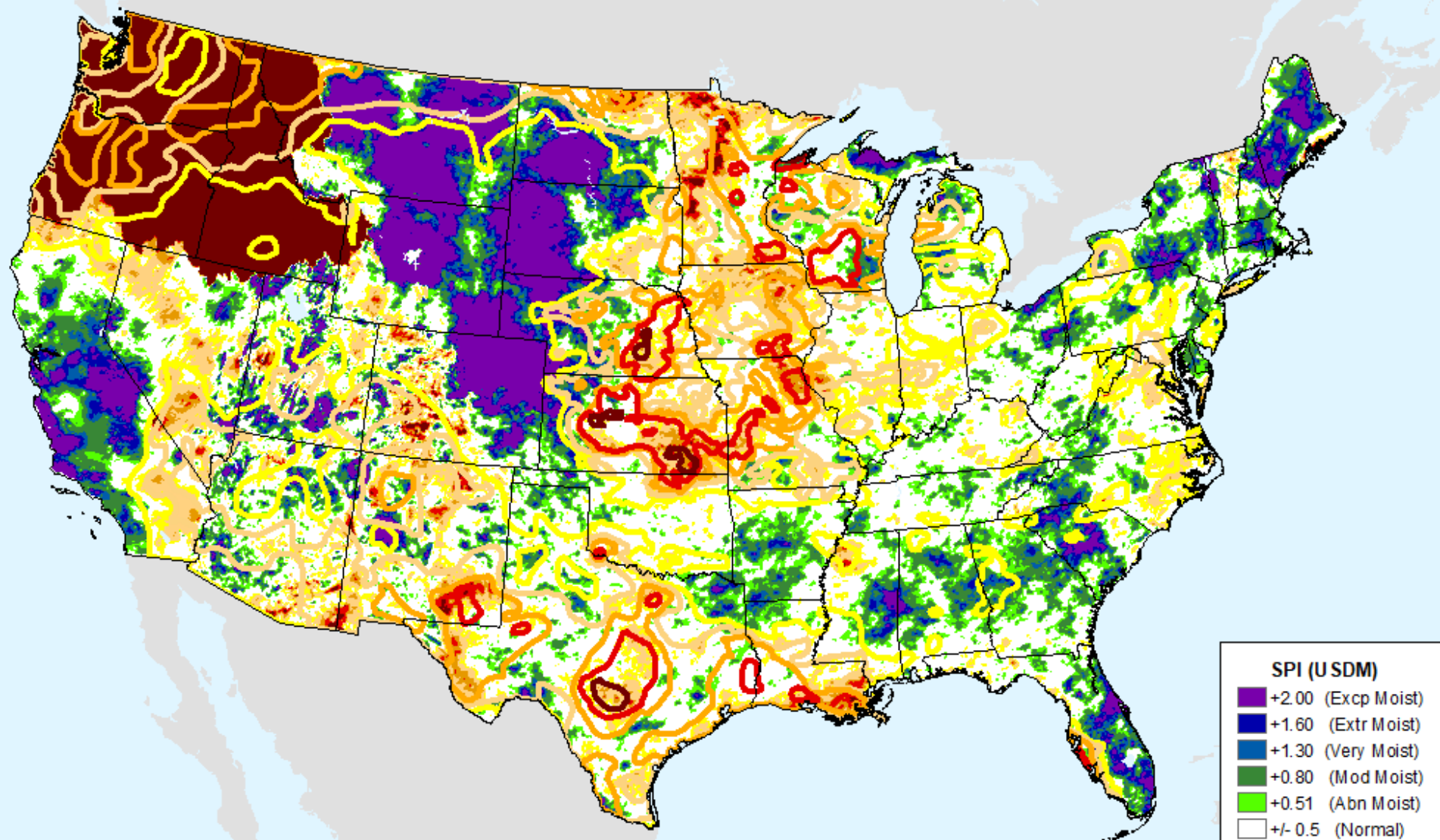

SPI (USDM)	
Dark Purple	+2.00 (Excp Moist)
Dark Blue	+1.60 (Extr Moist)
Blue	+1.30 (Very Moist)
Dark Green	+0.80 (Mod Moist)
Light Green	+0.51 (Abn Moist)
White	+/- 0.5 (Normal)
Yellow	-0.51 (D0)
Light Orange	-0.80 (D1)
Orange	-1.30 (D2)
Dark Orange	-1.60 (D3)
Dark Brown	-2.00+ (D4)

USDM for: Aug. 8, 2023

AHPS 12-month SPI

As of: Tuesday, August 15, 2023

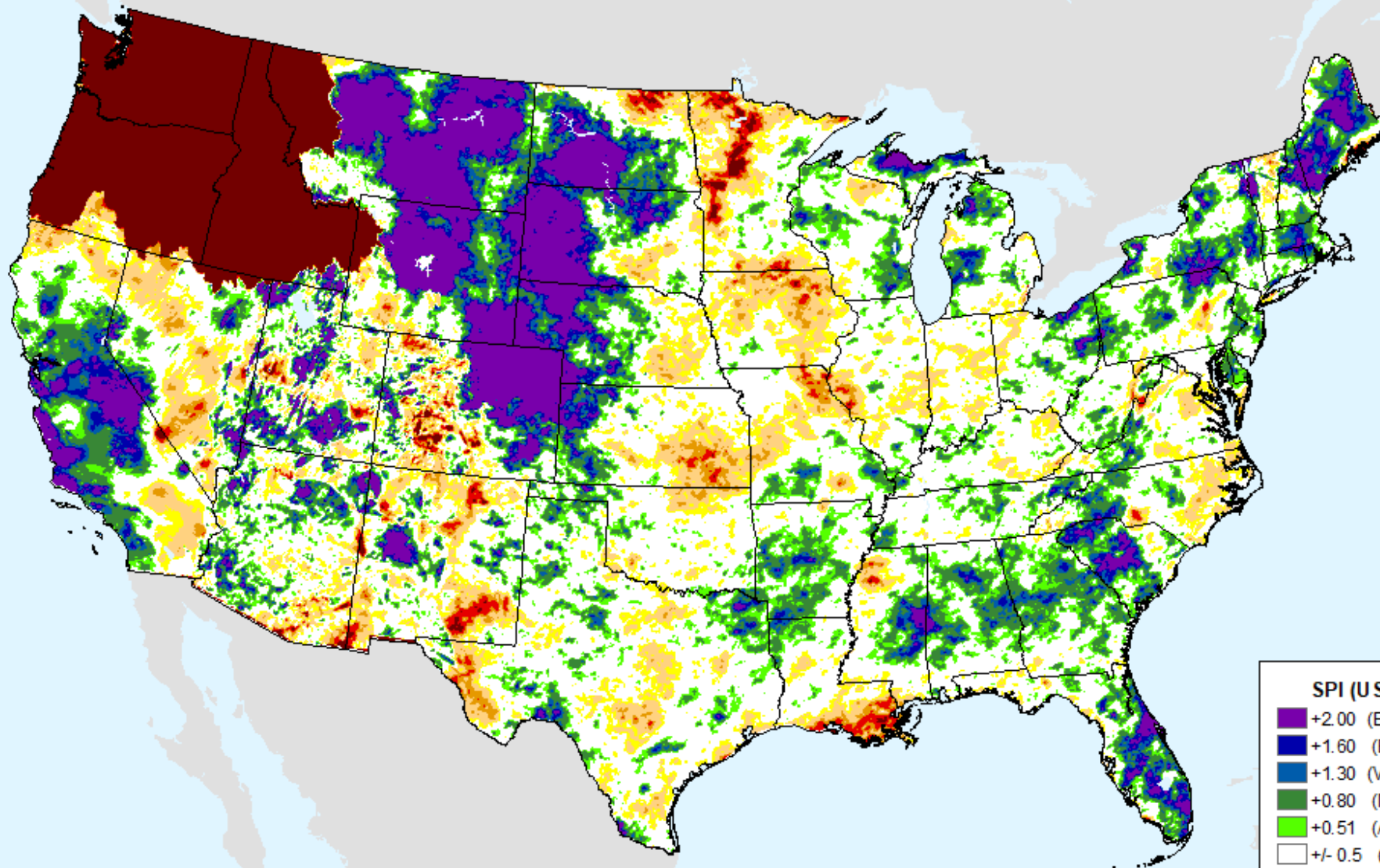

SPI (USDM)

- +2.00 (Excp Moist)
- +1.60 (Extr Moist)
- +1.30 (Very Moist)
- +0.80 (Mod Moist)
- +0.51 (Abn Moist)
- +/- 0.5 (Normal)
- 0.51 (D0)
- 0.80 (D1)
- 1.30 (D2)
- 1.60 (D3)
- 2.00+ (D4)

AHPS 24-month SPI

As of: Tuesday, August 15, 2023

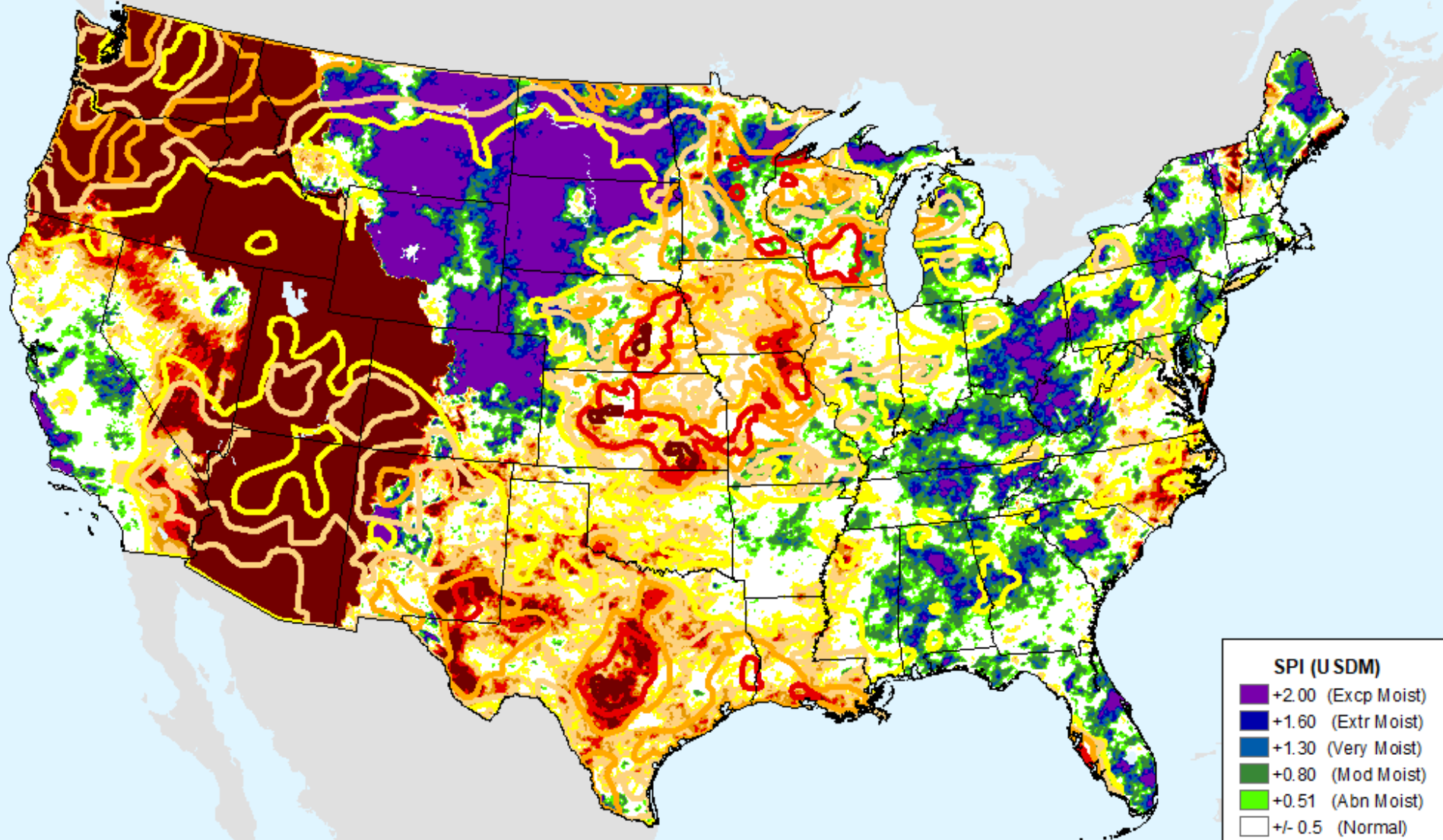

SPI (USDM)	
Dark Purple	+2.00 (Excp Moist)
Dark Blue	+1.60 (Extr Moist)
Blue	+1.30 (Very Moist)
Green	+0.80 (Mod Moist)
Light Green	+0.51 (Abn Moist)
White	+/- 0.5 (Normal)
Yellow	-0.51 (D0)
Orange	-0.80 (D1)
Dark Orange	-1.30 (D2)
Red	-1.60 (D3)
Dark Brown	-2.00+ (D4)

USDM for: Aug. 8, 2023

AHPS 24-month SPI

As of: Tuesday, August 15, 2023

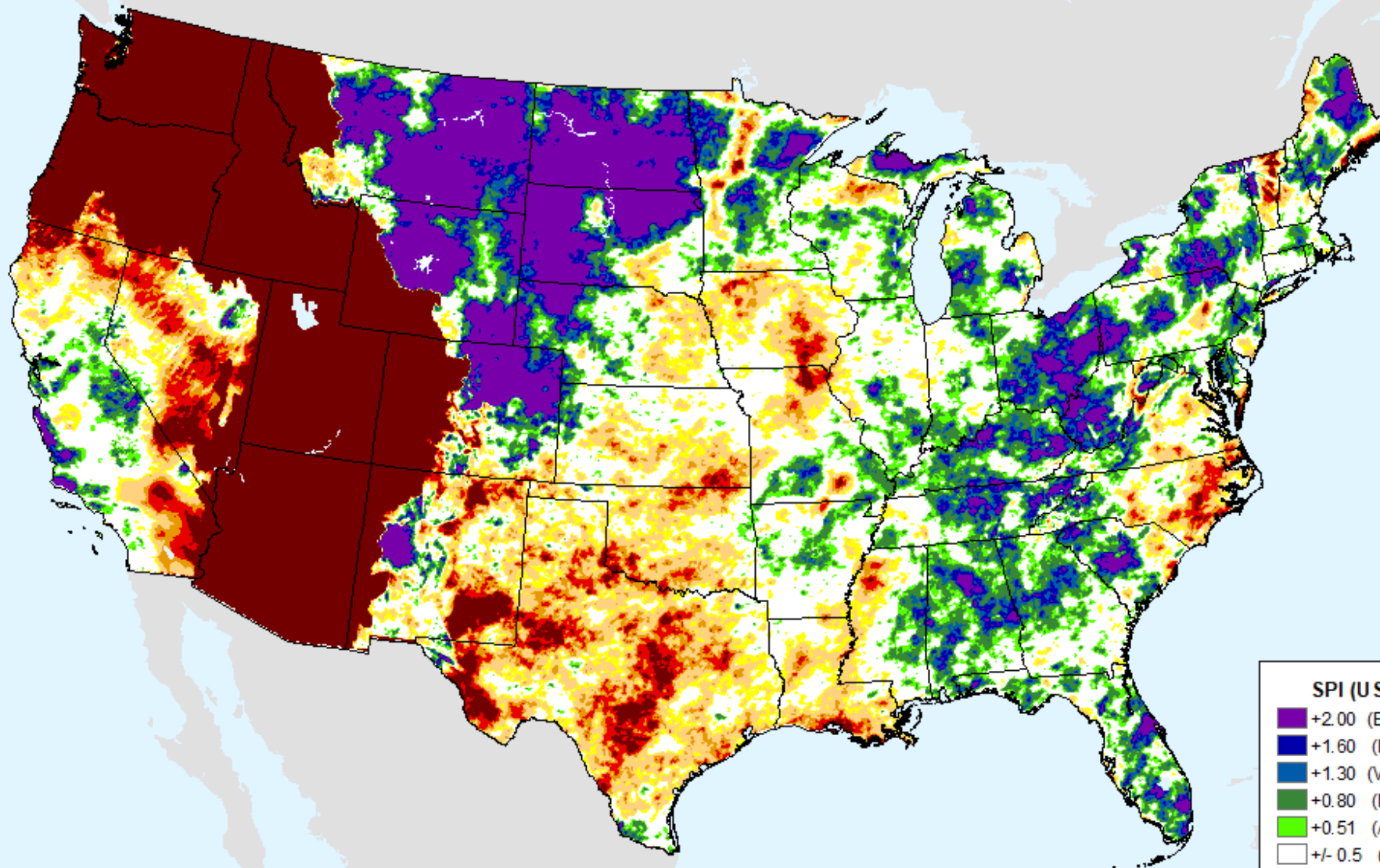

SPI (USDM)

- +2.00 (Excp Moist)
- +1.60 (Extr Moist)
- +1.30 (Very Moist)
- +0.80 (Mod Moist)
- +0.51 (Abn Moist)
- +/- 0.5 (Normal)
- 0.51 (D0)
- 0.80 (D1)
- 1.30 (D2)
- 1.60 (D3)
- 2.00+ (D4)

AHPS 36-month SPI

As of: Tuesday, August 15, 2023

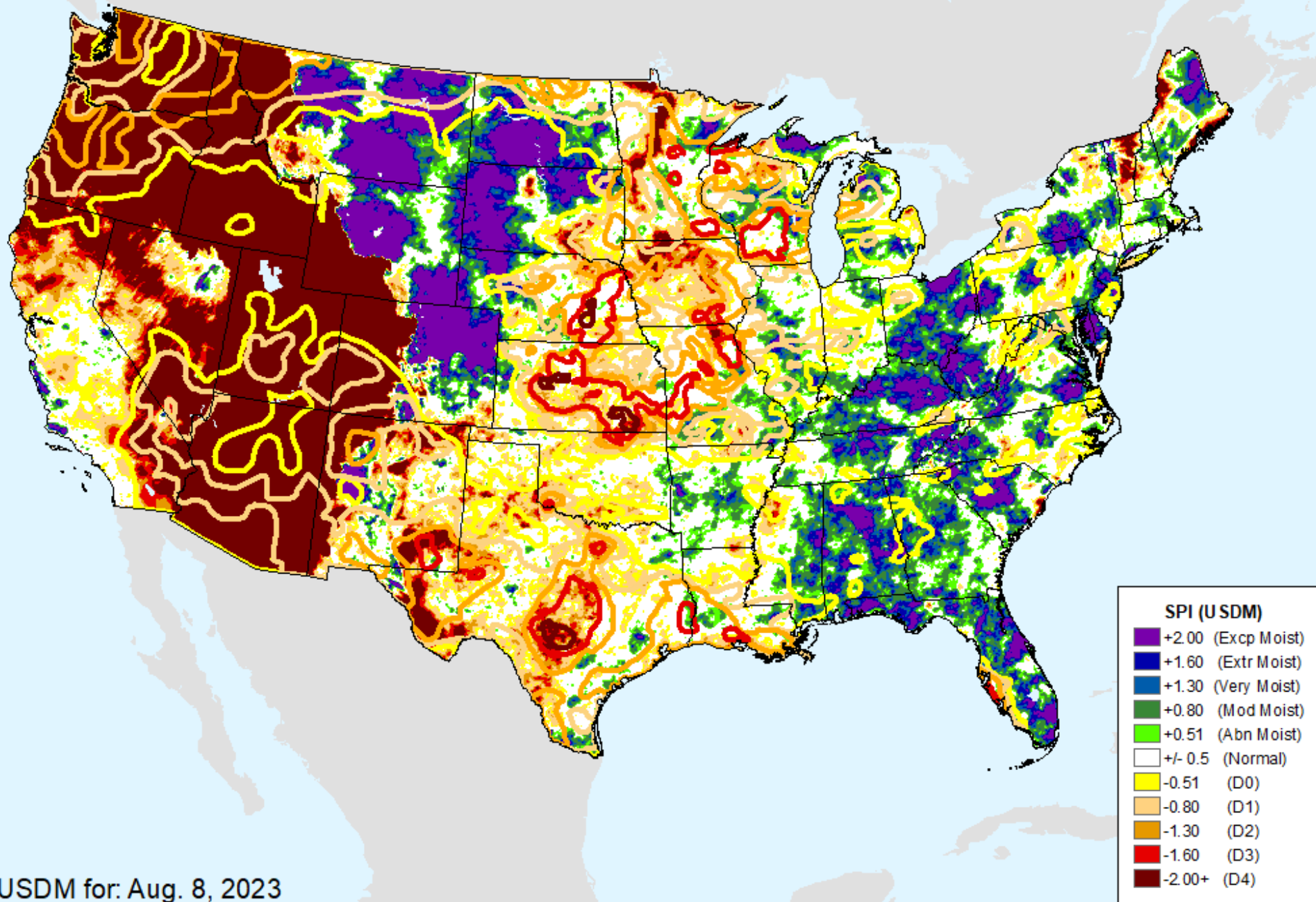

USDM for: Aug. 8, 2023

AHPS 36-month SPI

As of: Tuesday, August 15, 2023

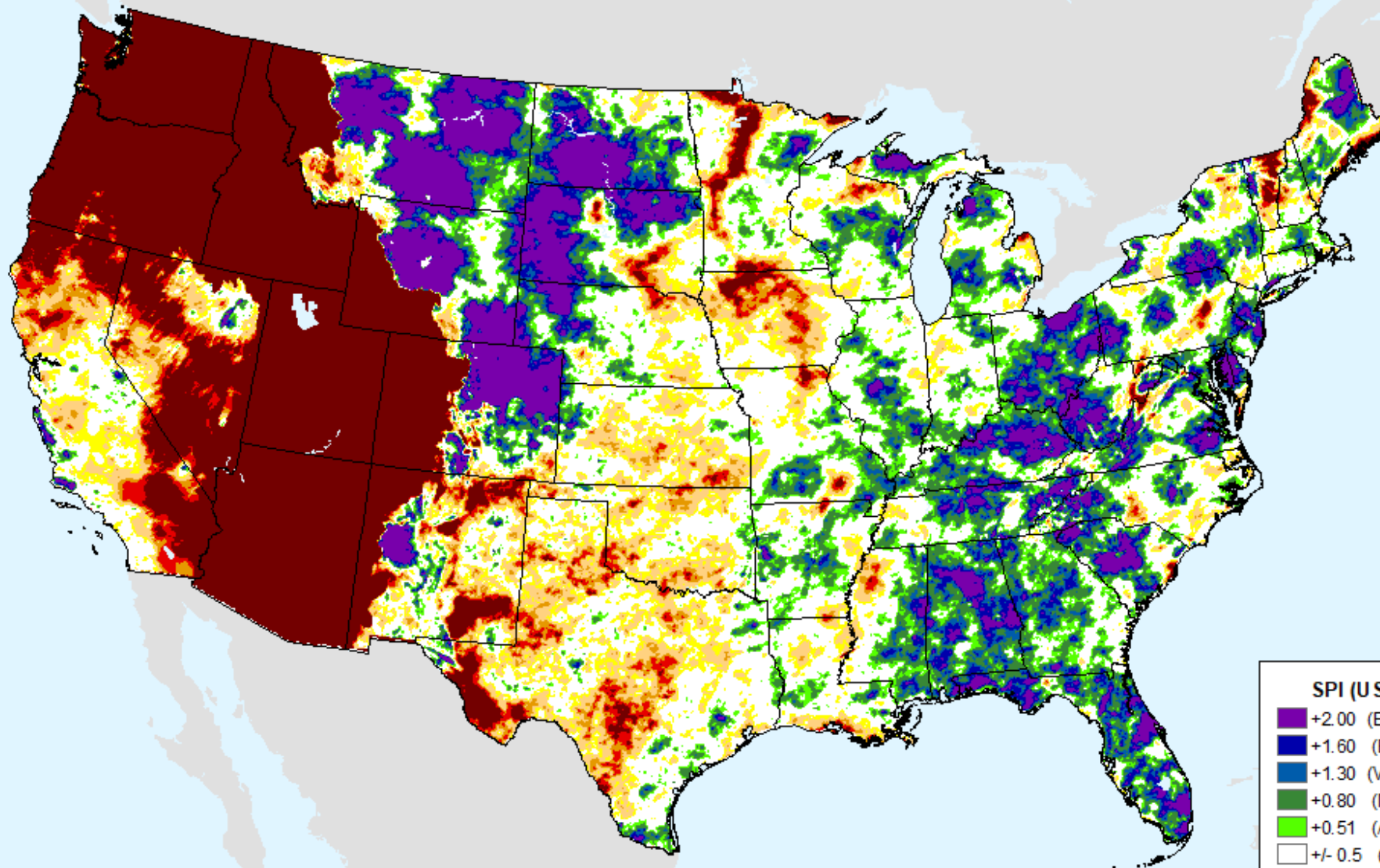

SPI (USDM)

- +2.00 (Excp Moist)
- +1.60 (Extr Moist)
- +1.30 (Very Moist)
- +0.80 (Mod Moist)
- +0.51 (Abn Moist)
- +/- 0.5 (Normal)
- 0.51 (D0)
- 0.80 (D1)
- 1.30 (D2)
- 1.60 (D3)
- 2.00+ (D4)

CPC 3-month SPI

As of: Tuesday, August 15, 2023

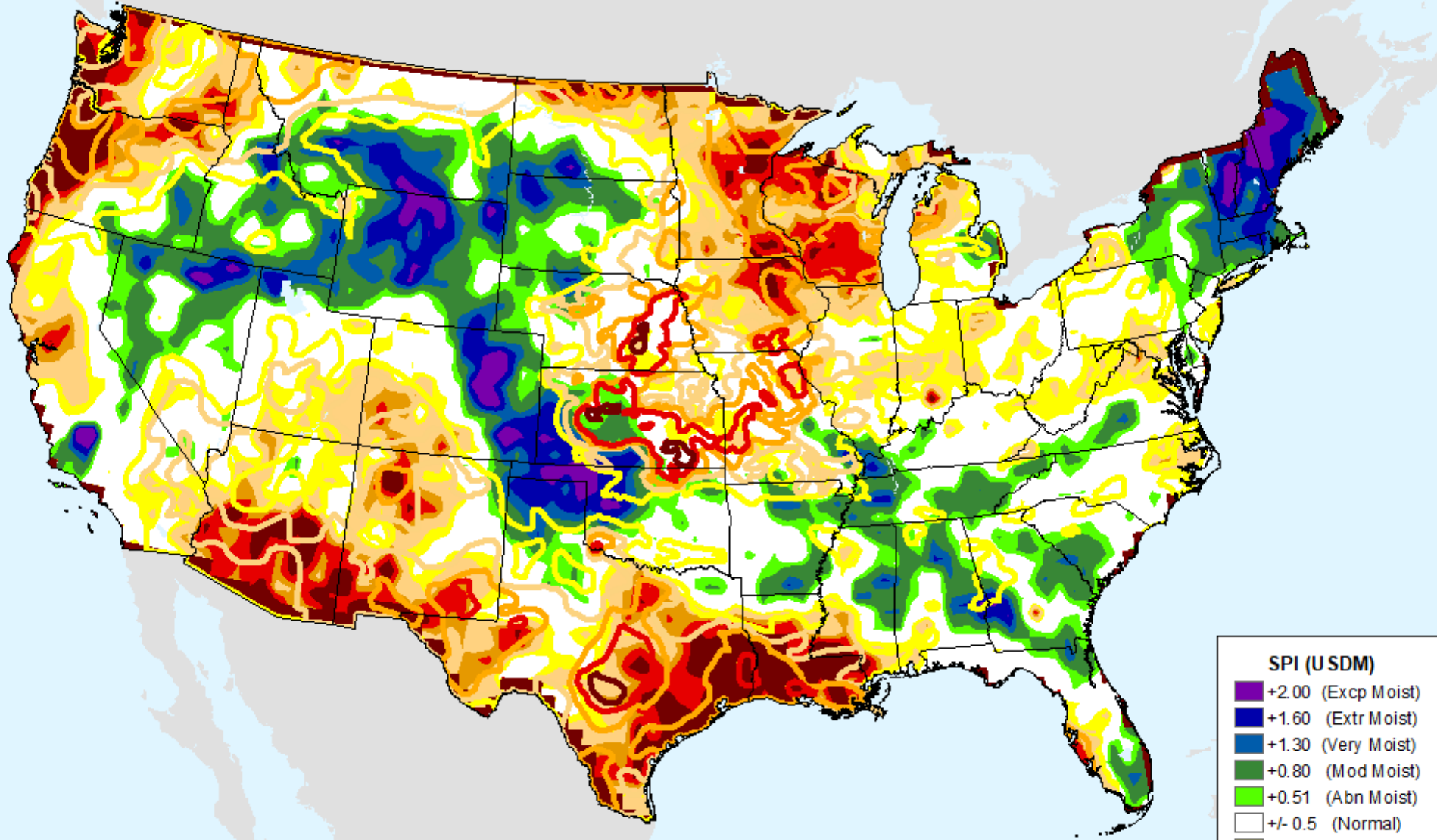

SPI (USDM)	
Dark Purple	+2.00 (Excp Moist)
Dark Blue	+1.60 (Extr Moist)
Blue	+1.30 (Very Moist)
Dark Green	+0.80 (Mod Moist)
Light Green	+0.51 (Abn Moist)
White	+/- 0.5 (Normal)
Yellow	-0.51 (D0)
Light Orange	-0.80 (D1)
Orange	-1.30 (D2)
Red	-1.60 (D3)
Dark Red	-2.00+ (D4)

USDM for: Aug. 8, 2023

CPC 3-month SPI

As of: Tuesday, August 15, 2023

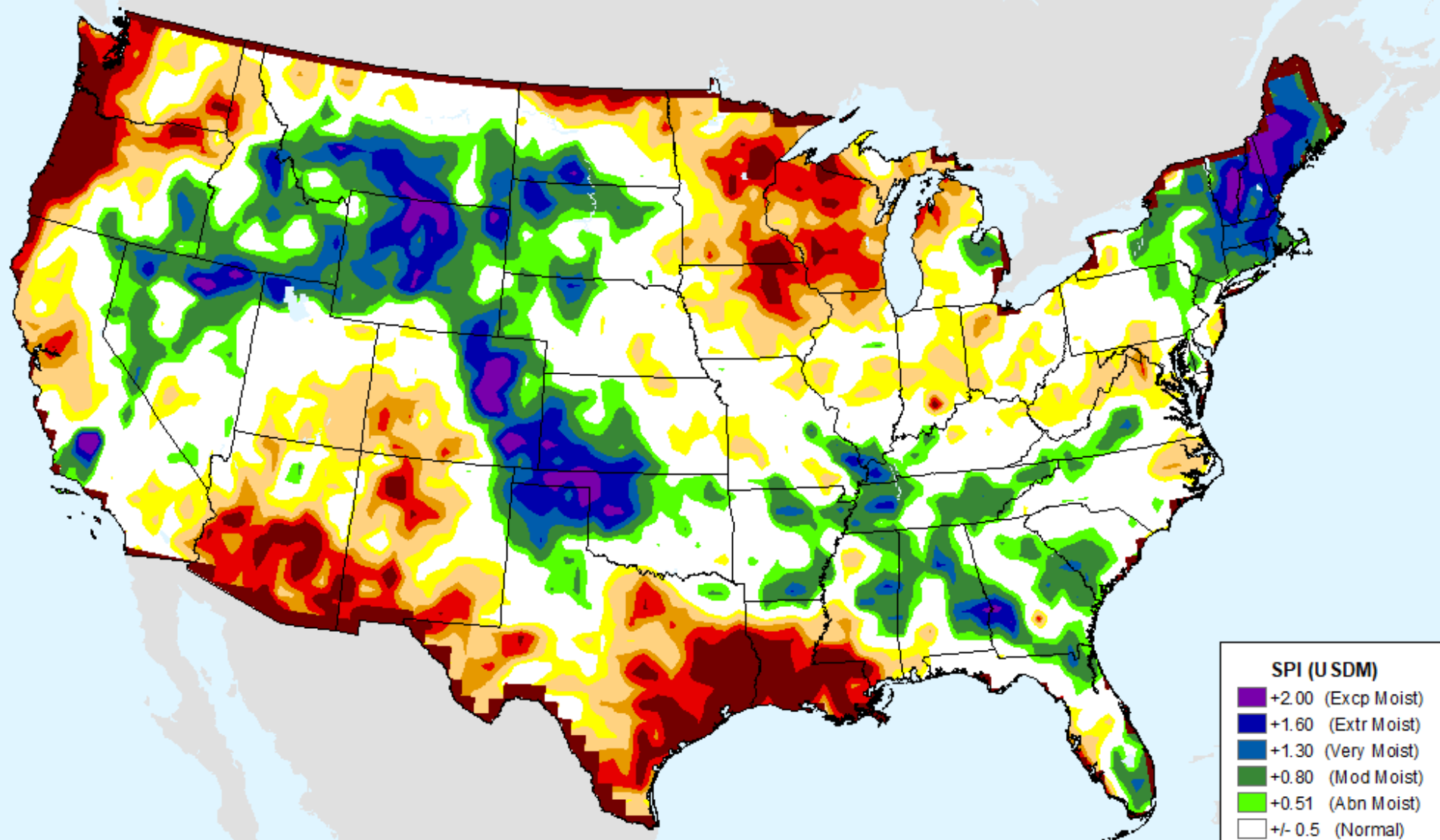

SPI (USDM)	
Dark Purple	+2.00 (Excp Moist)
Dark Blue	+1.60 (Extr Moist)
Blue	+1.30 (Very Moist)
Dark Green	+0.80 (Mod Moist)
Light Green	+0.51 (Abn Moist)
White	+/- 0.5 (Normal)
Yellow	-0.51 (D0)
Light Orange	-0.80 (D1)
Orange	-1.30 (D2)
Red	-1.60 (D3)
Dark Red	-2.00+ (D4)

CPC 6-month SPI

As of: Tuesday, August 15, 2023

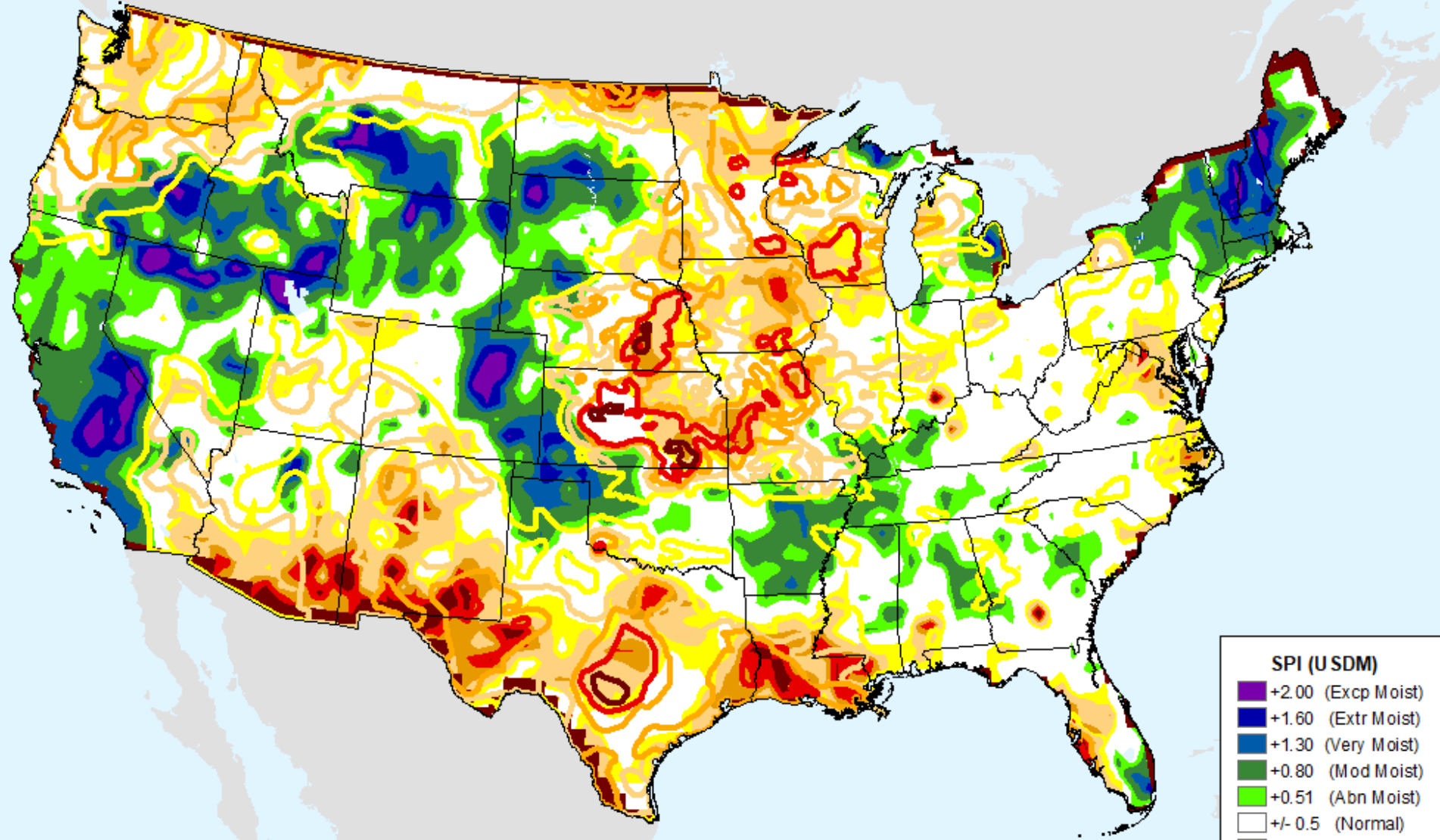

SPI (USDM)	
Dark Purple	+2.00 (Excp Moist)
Blue	+1.60 (Extr Moist)
Dark Blue	+1.30 (Very Moist)
Green	+0.80 (Mod Moist)
Light Green	+0.51 (Abn Moist)
White	+/- 0.5 (Normal)
Yellow	-0.51 (D0)
Light Orange	-0.80 (D1)
Orange	-1.30 (D2)
Red	-1.60 (D3)
Dark Red	-2.00+ (D4)

USDM for: Aug. 8, 2023

CPC 6-month SPI

As of: Tuesday, August 15, 2023

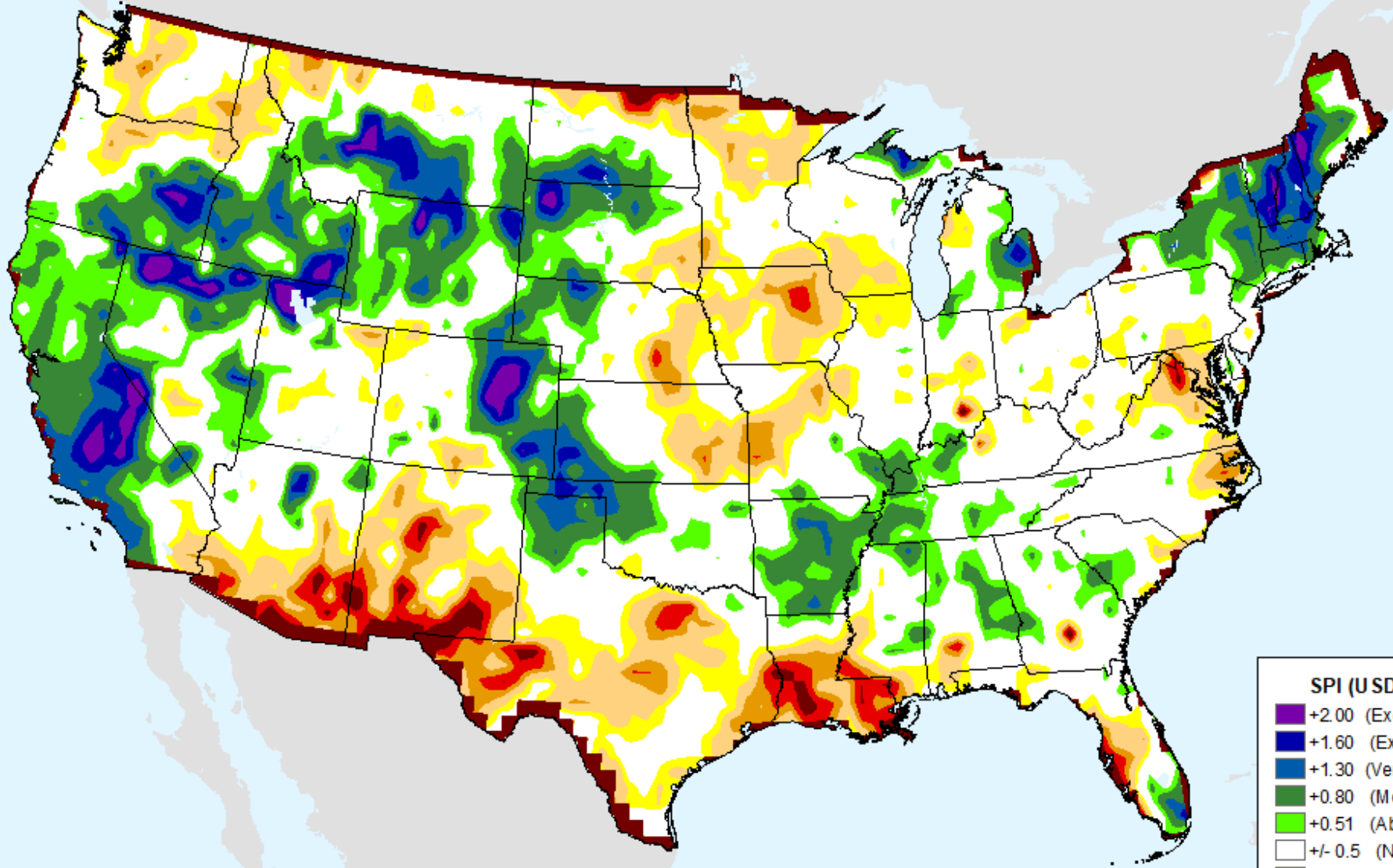

SPI (USDM)	
Dark Purple	+2.00 (Excp Moist)
Dark Blue	+1.60 (Extr Moist)
Blue	+1.30 (Very Moist)
Dark Green	+0.80 (Mod Moist)
Light Green	+0.51 (Abn Moist)
White	+/- 0.5 (Normal)
Yellow	-0.51 (D0)
Light Orange	-0.80 (D1)
Orange	-1.30 (D2)
Red	-1.60 (D3)
Dark Red	-2.00+ (D4)

CPC 12-month SPI

As of: Tuesday, August 15, 2023

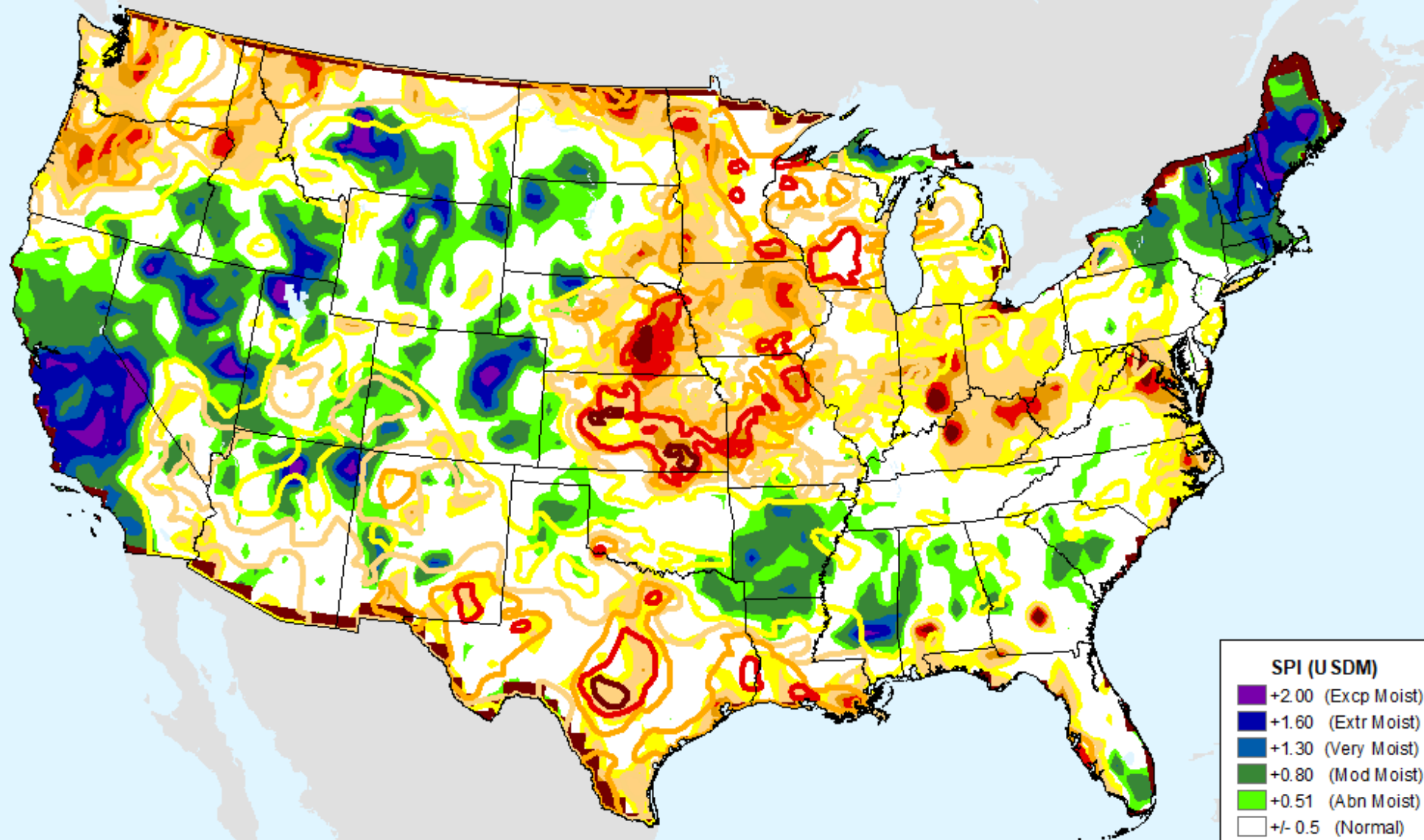

USDM for: Aug. 8, 2023

CPC 12-month SPI

As of: Tuesday, August 15, 2023

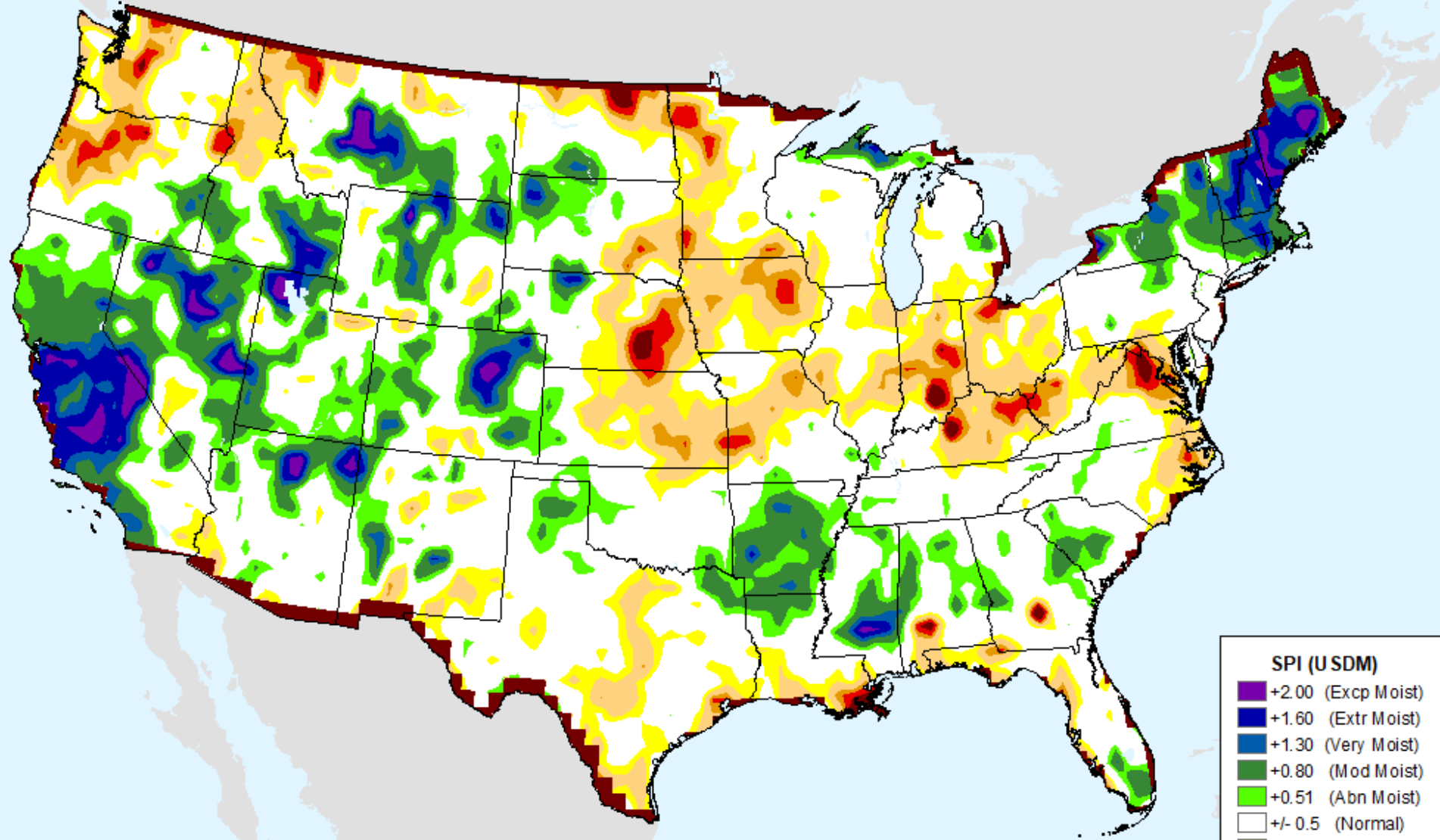

SPI (USDM)	
Dark Purple	+2.00 (Excp Moist)
Dark Blue	+1.60 (Extr Moist)
Blue	+1.30 (Very Moist)
Dark Green	+0.80 (Mod Moist)
Light Green	+0.51 (Abn Moist)
White	+/- 0.5 (Normal)
Yellow	-0.51 (D0)
Light Orange	-0.80 (D1)
Orange	-1.30 (D2)
Dark Orange	-1.60 (D3)
Dark Red	-2.00+ (D4)

CPC 24-month SPI

As of: Tuesday, August 15, 2023

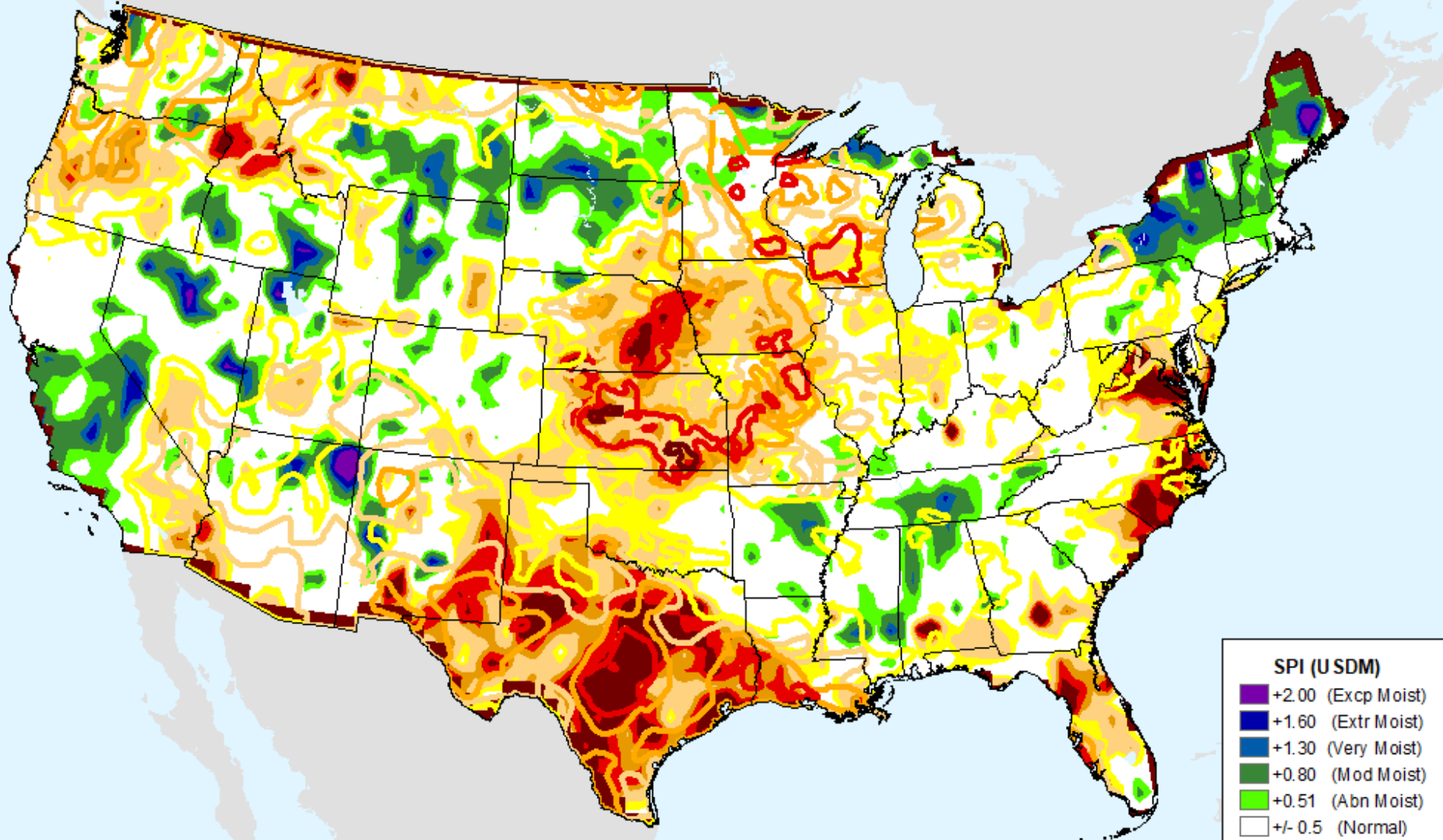

SPI (USDM)	
Dark Purple	+2.00 (Excp Moist)
Dark Blue	+1.60 (Extr Moist)
Blue	+1.30 (Very Moist)
Green	+0.80 (Mod Moist)
Light Green	+0.51 (Abn Moist)
White	+/- 0.5 (Normal)
Yellow	-0.51 (D0)
Light Orange	-0.80 (D1)
Orange	-1.30 (D2)
Red	-1.60 (D3)
Dark Red	-2.00+ (D4)

USDM for: Aug. 8, 2023

CPC 24-month SPI

As of: Tuesday, August 15, 2023

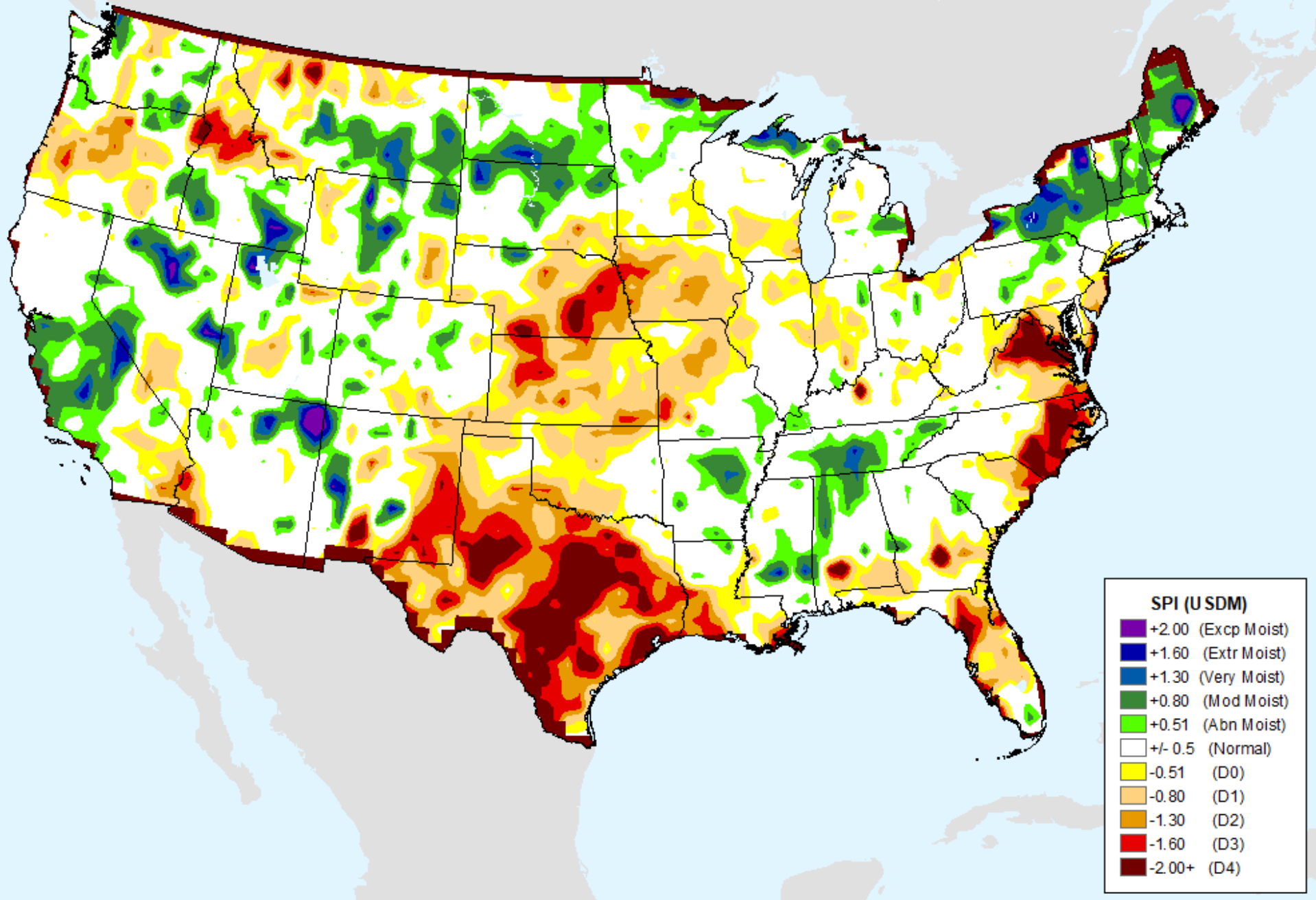

Vegetation Health Index

As of: Tuesday, August 15, 2023

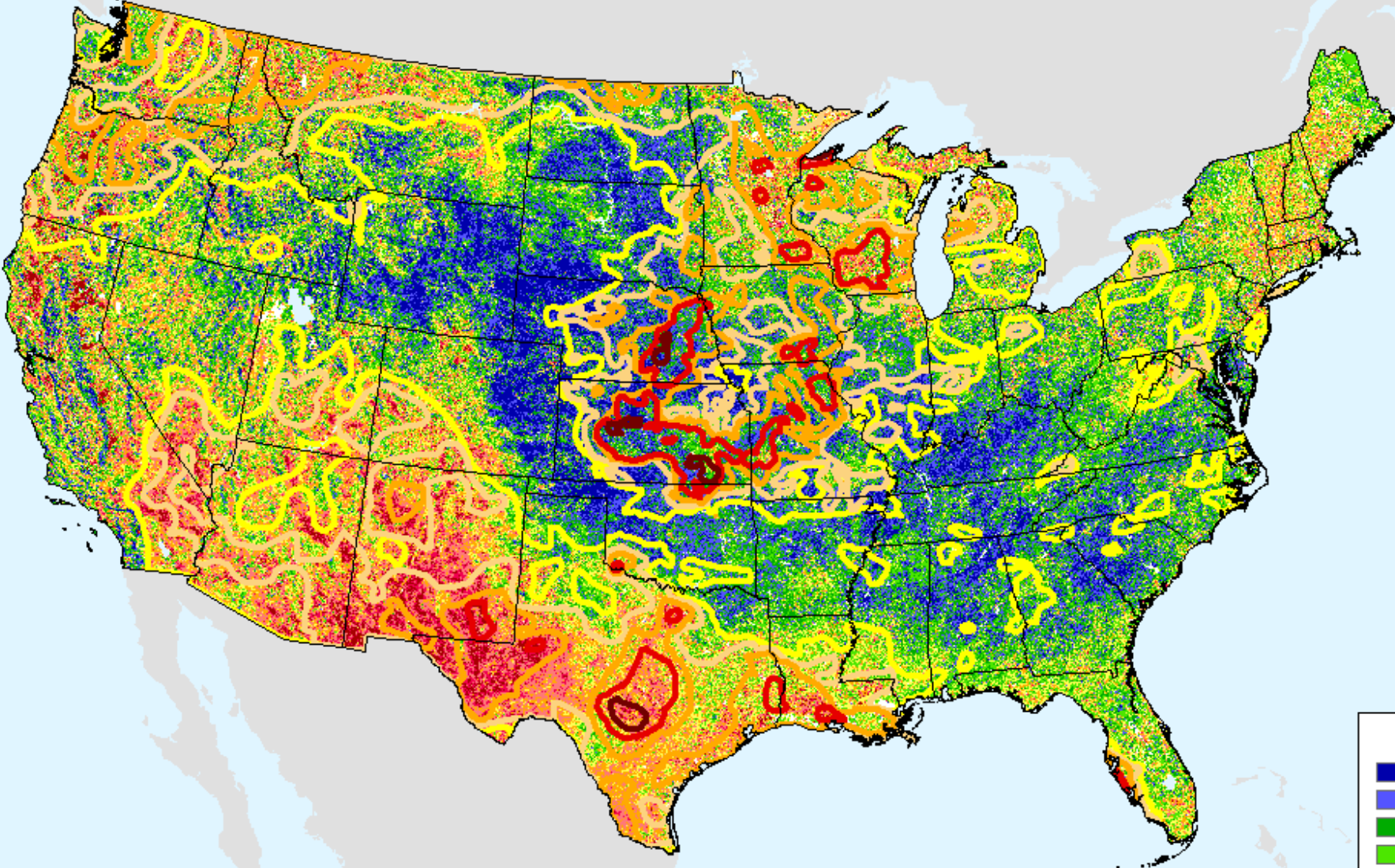

VHI	
85 - 100	Dark Blue
73 - 84	Blue
61 - 72	Green
49 - 60	Light Green
37 - 48	Yellow
25 - 36	Orange
13 - 24	Red-Orange
7 - 12	Red
1 - 6	Dark Red

USDM for: Aug. 8, 2023

Vegetation Health Index

As of: Tuesday, August 15, 2023

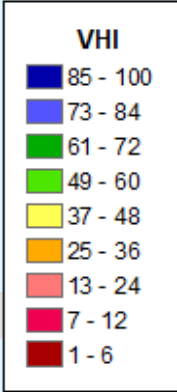
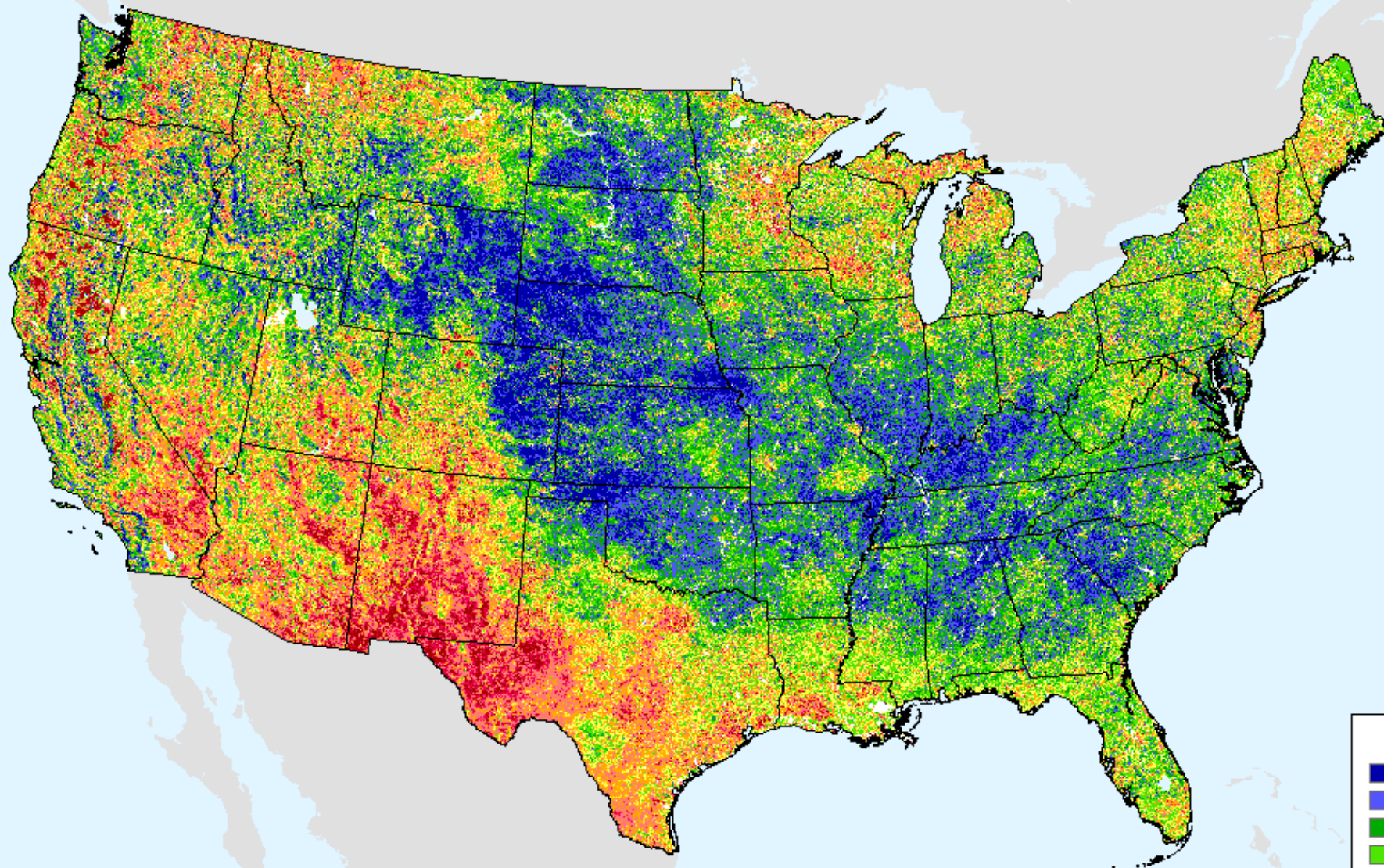

GFS (00z) 7-Day Precip Forecast

As of: Tuesday, August 15, 2023



USDM for: Aug. 8, 2023

GFS (00z) 7-Day Precip Forecast

As of: Tuesday, August 15, 2023

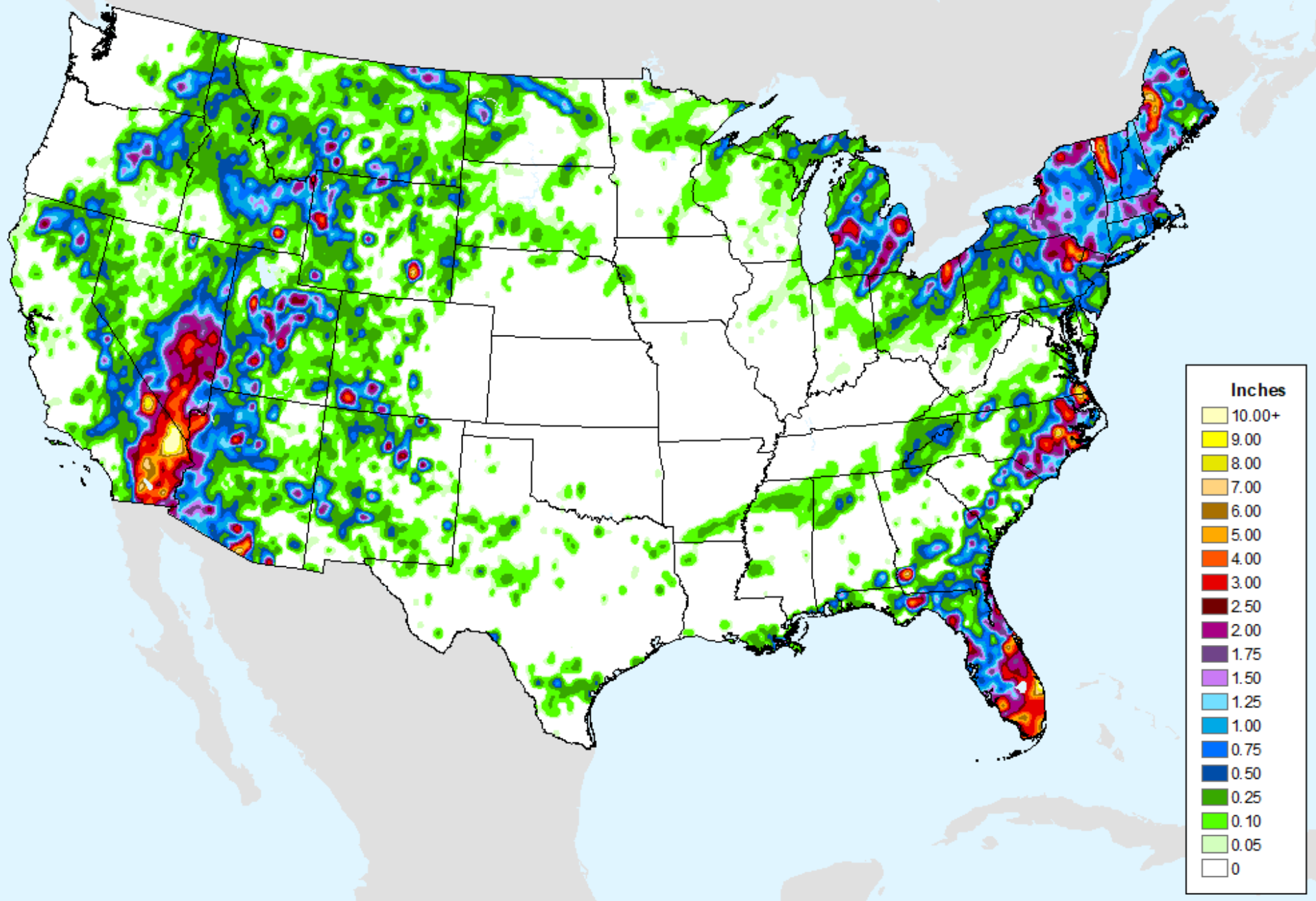

GFS (00z) 7-Day Max Temp Forecast

As of: Tuesday, August 15, 2023

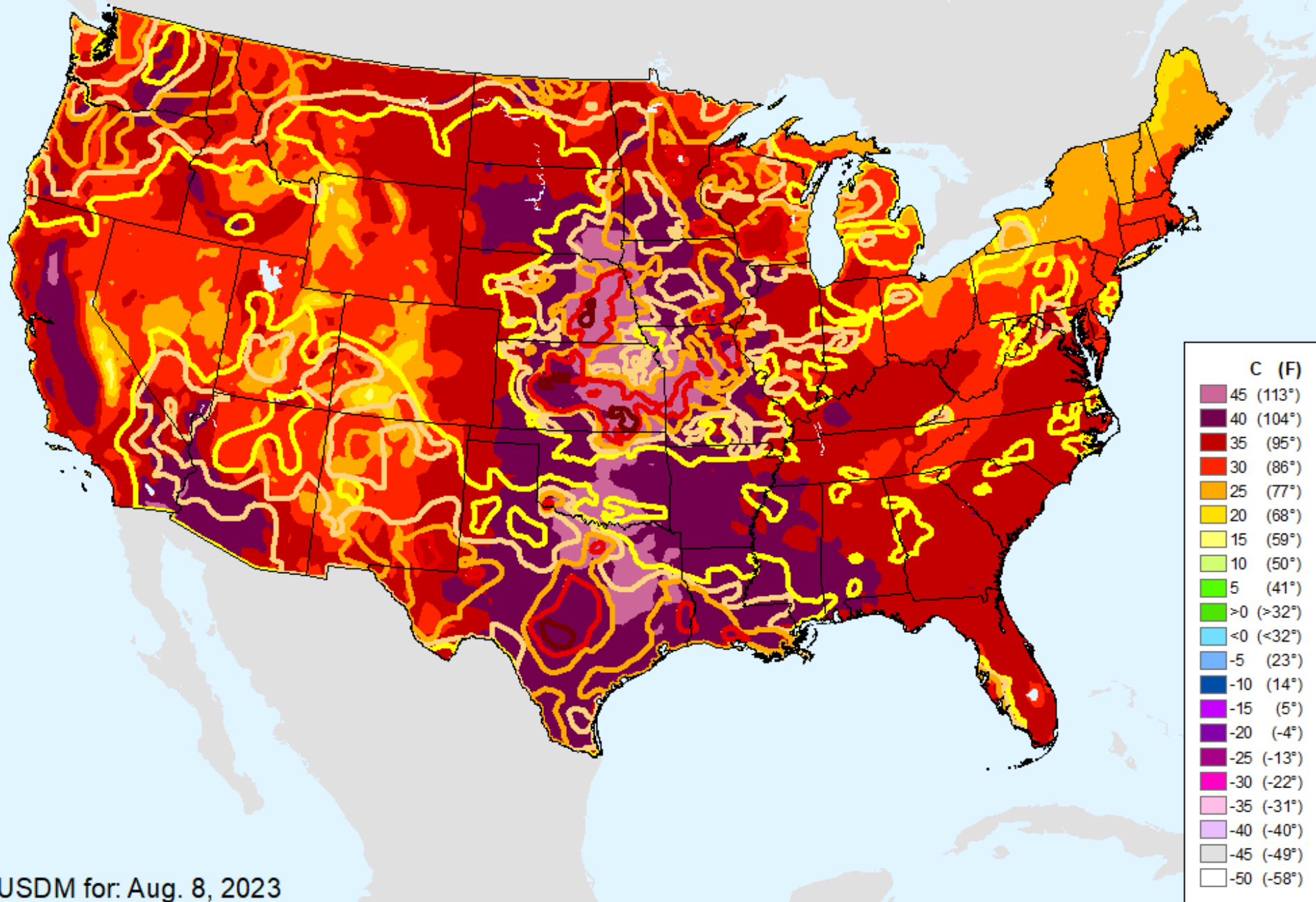

USDM for: Aug. 8, 2023

GFS (00z) 7-Day Max Temp Forecast

As of: Tuesday, August 15, 2023

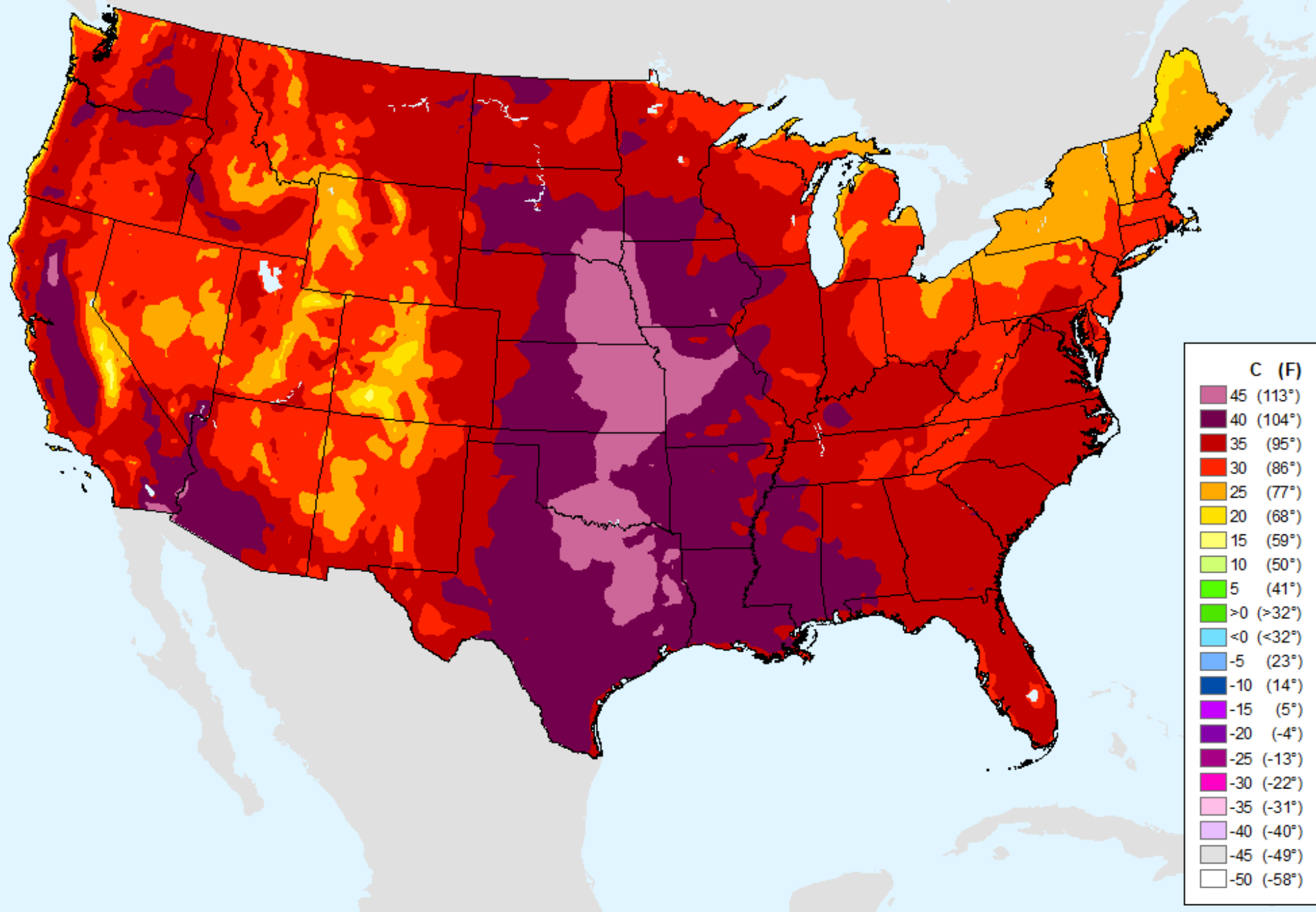

Keetch-Byram Drought Index (KBDI)

As of: Tuesday, August 15, 2023

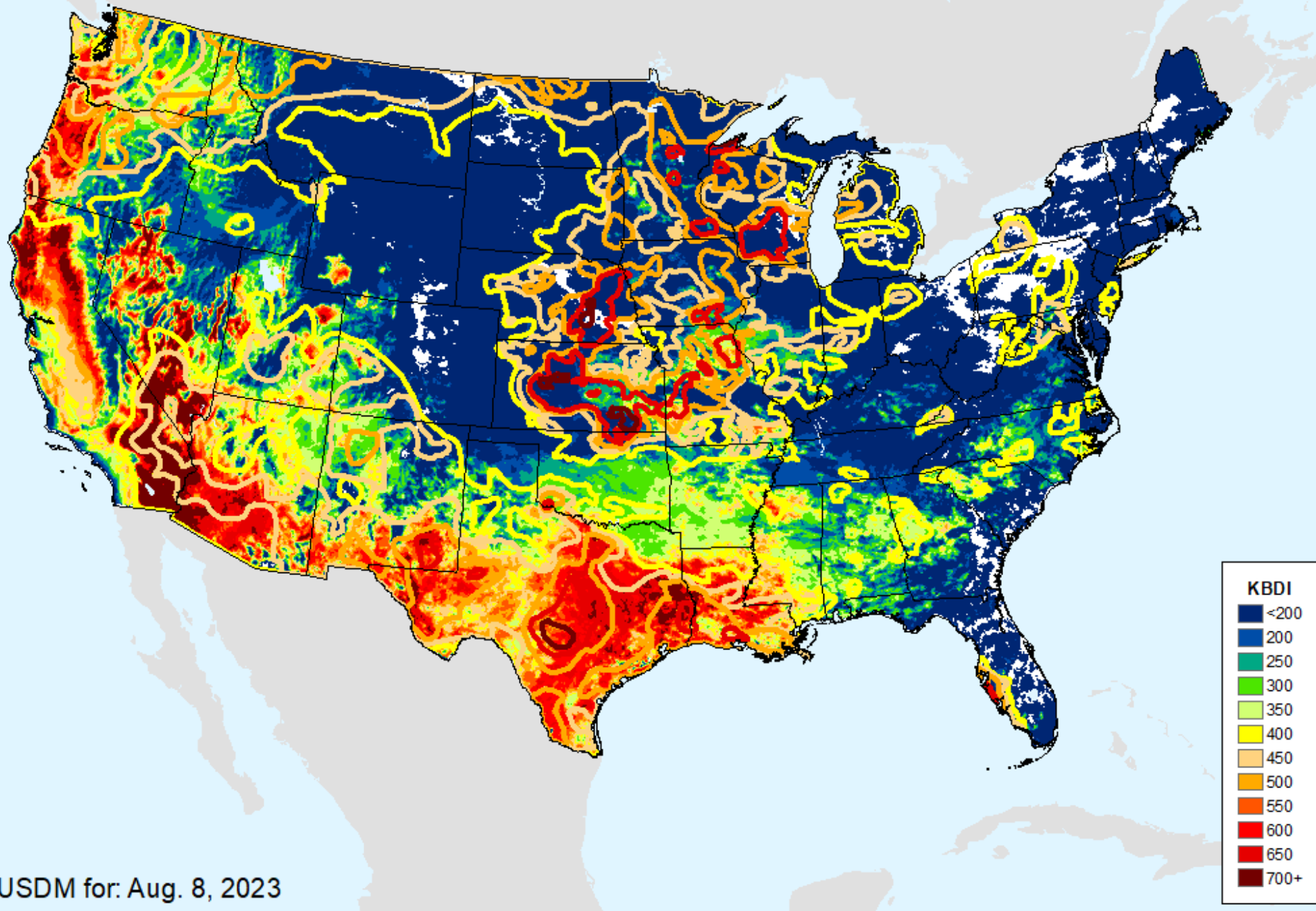

Keetch-Byram Drought Index (KBDI)

As of: Tuesday, August 15, 2023

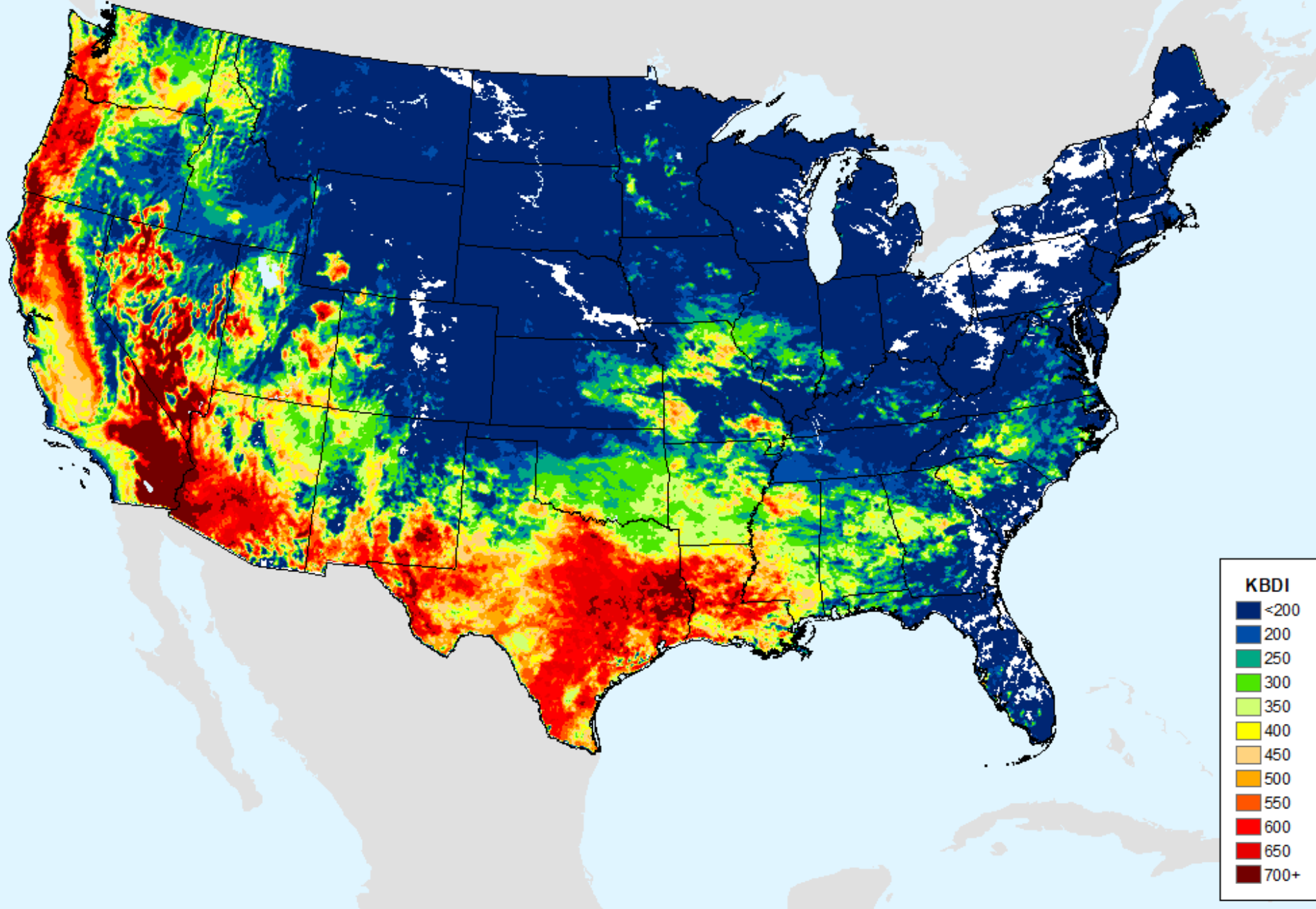

AHPS 1-month SPEI

As of: Tuesday, August 15, 2023

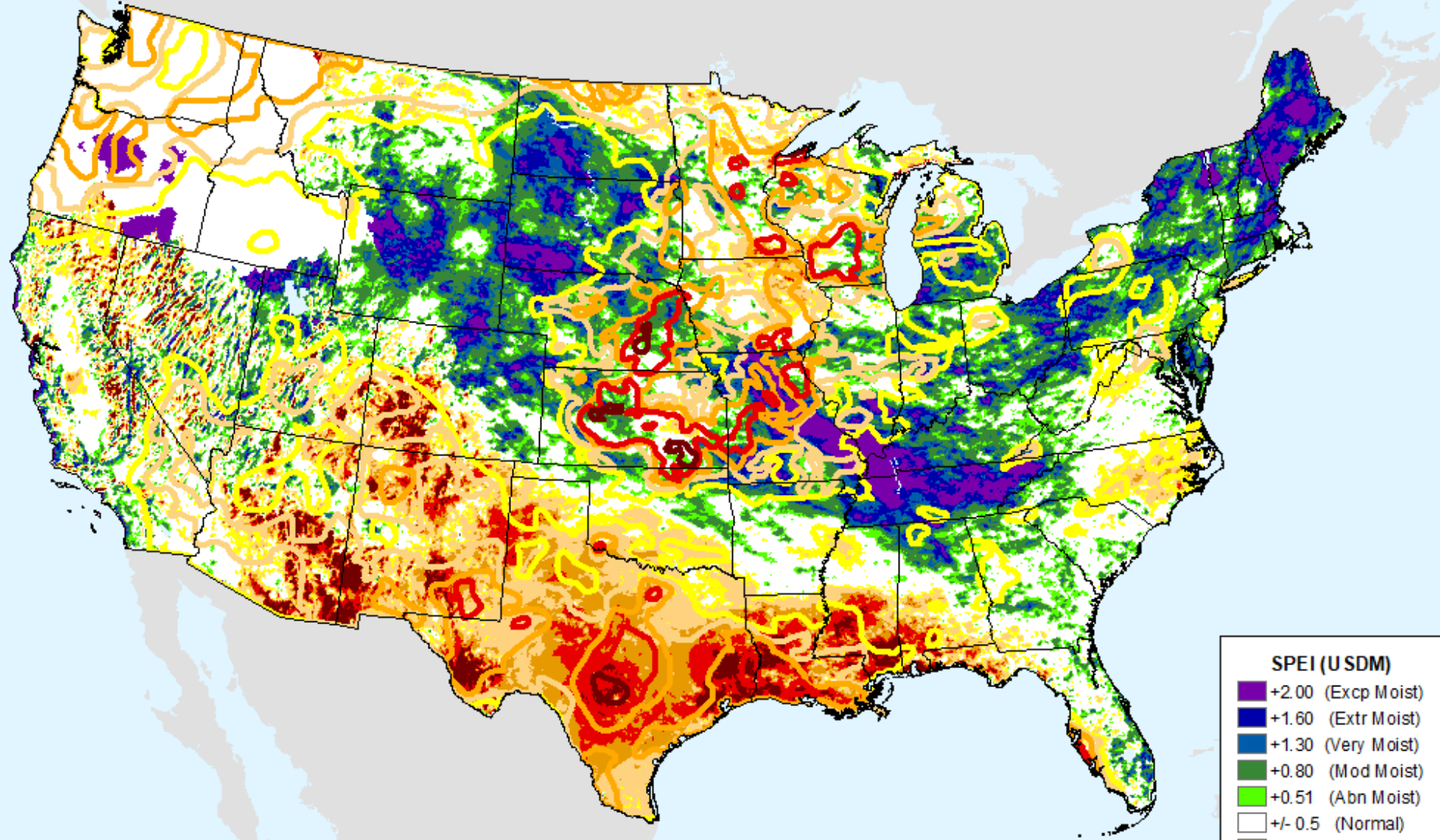

SPEI (USDM)	
+	+2.00 (Excp Moist)
+	+1.60 (Extr Moist)
+	+1.30 (Very Moist)
+	+0.80 (Mod Moist)
+	+0.51 (Abn Moist)
±	+/- 0.5 (Normal)
-	-0.51 (D0)
-	-0.80 (D1)
-	-1.30 (D2)
-	-1.60 (D3)
-	-2.00+ (D4)

USDM for: Aug. 8, 2023

AHPS 1-month SPEI

As of: Tuesday, August 15, 2023

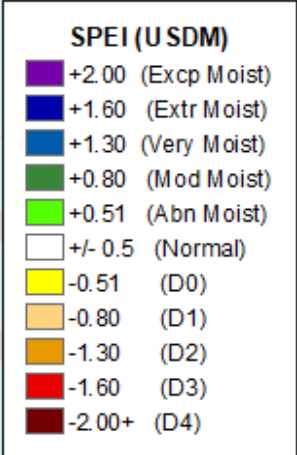
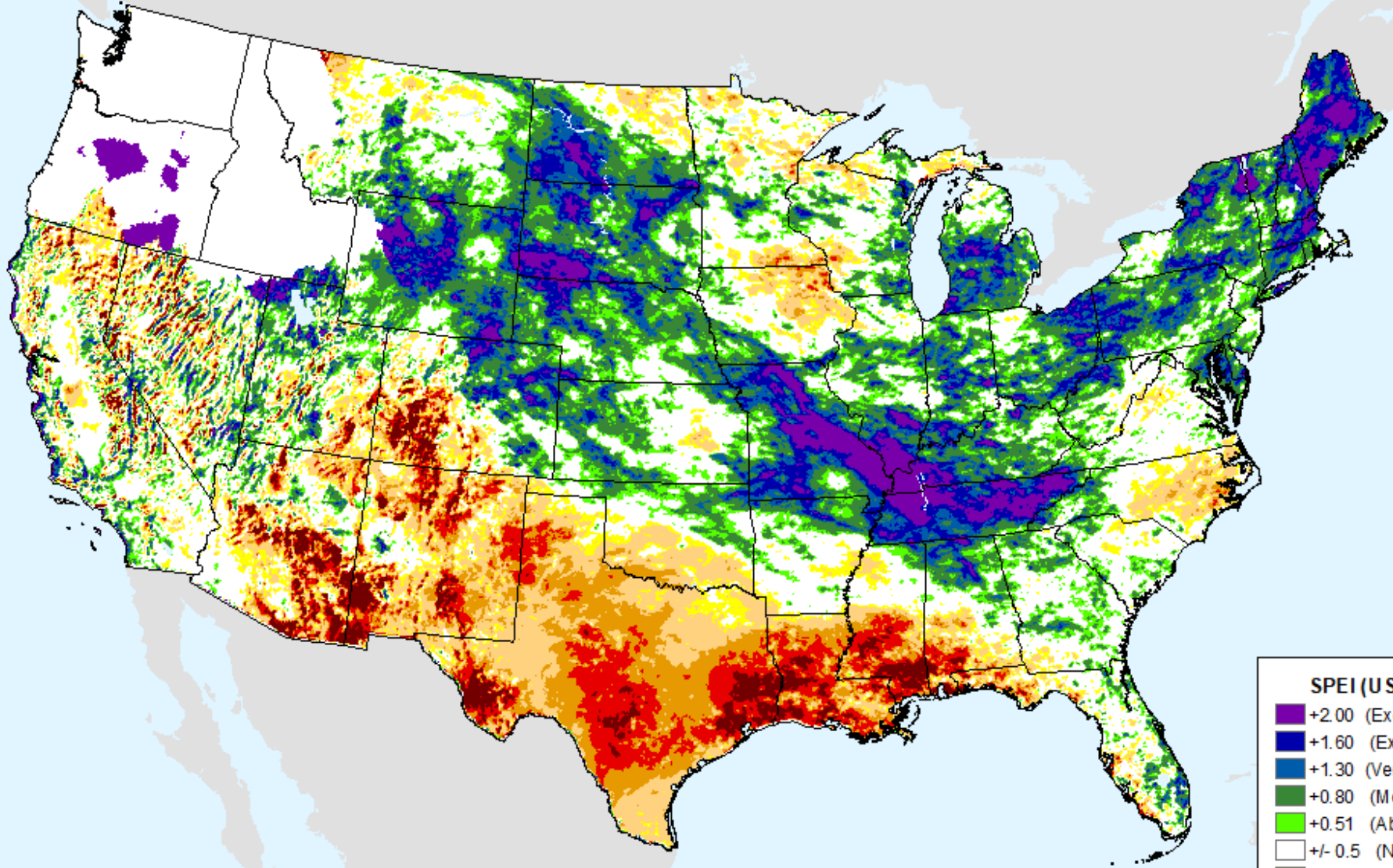

AHPS 2-month SPEI

As of: Tuesday, August 15, 2023

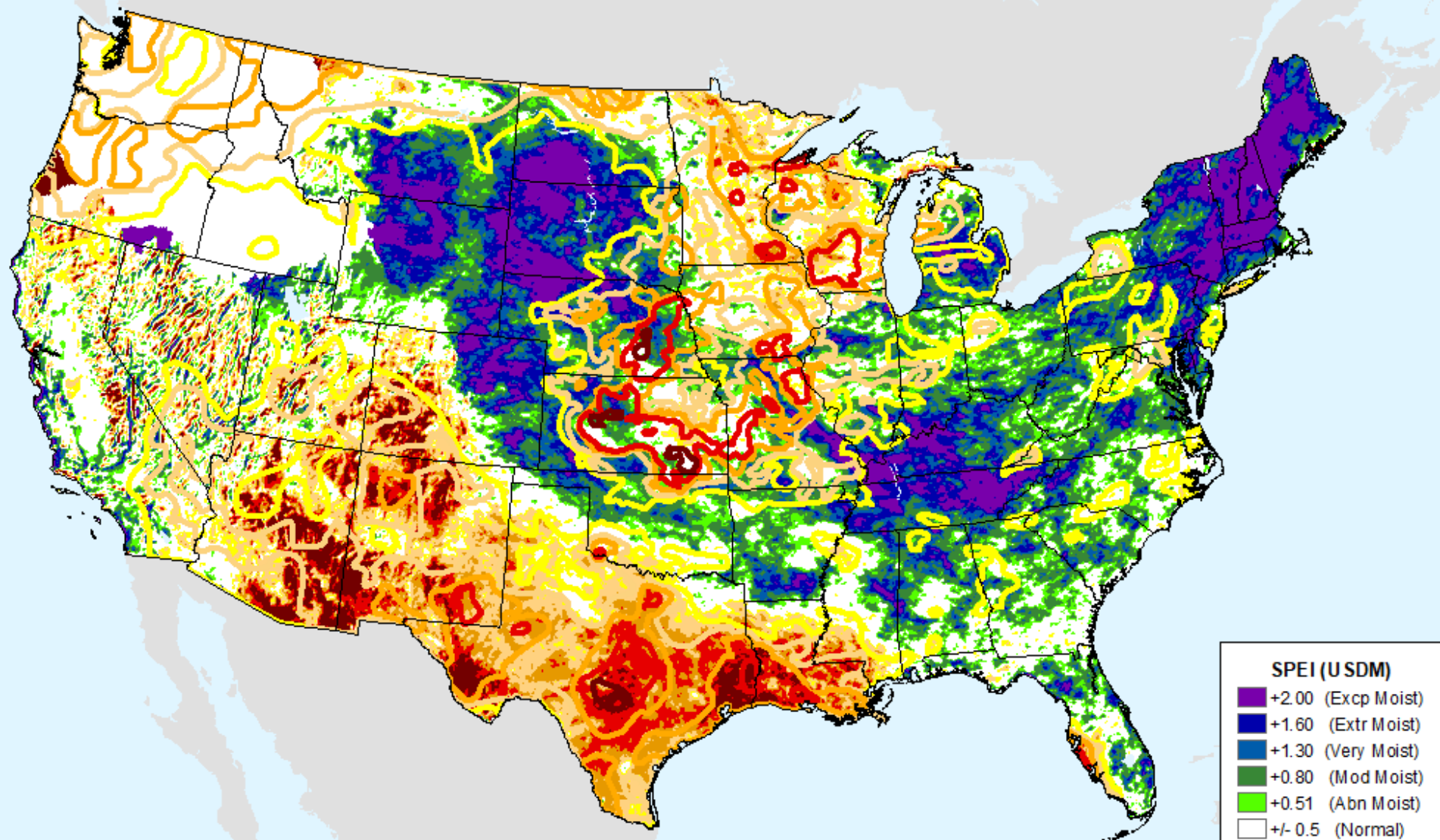

SPEI (USDM)	
Dark Purple	+2.00 (Excp Moist)
Blue	+1.60 (Extr Moist)
Dark Blue	+1.30 (Very Moist)
Green	+0.80 (Mod Moist)
Light Green	+0.51 (Abn Moist)
White	+/- 0.5 (Normal)
Yellow	-0.51 (D0)
Light Orange	-0.80 (D1)
Orange	-1.30 (D2)
Red	-1.60 (D3)
Dark Red	-2.00+ (D4)

USDM for: Aug. 8, 2023

AHPS 2-month SPEI

As of: Tuesday, August 15, 2023

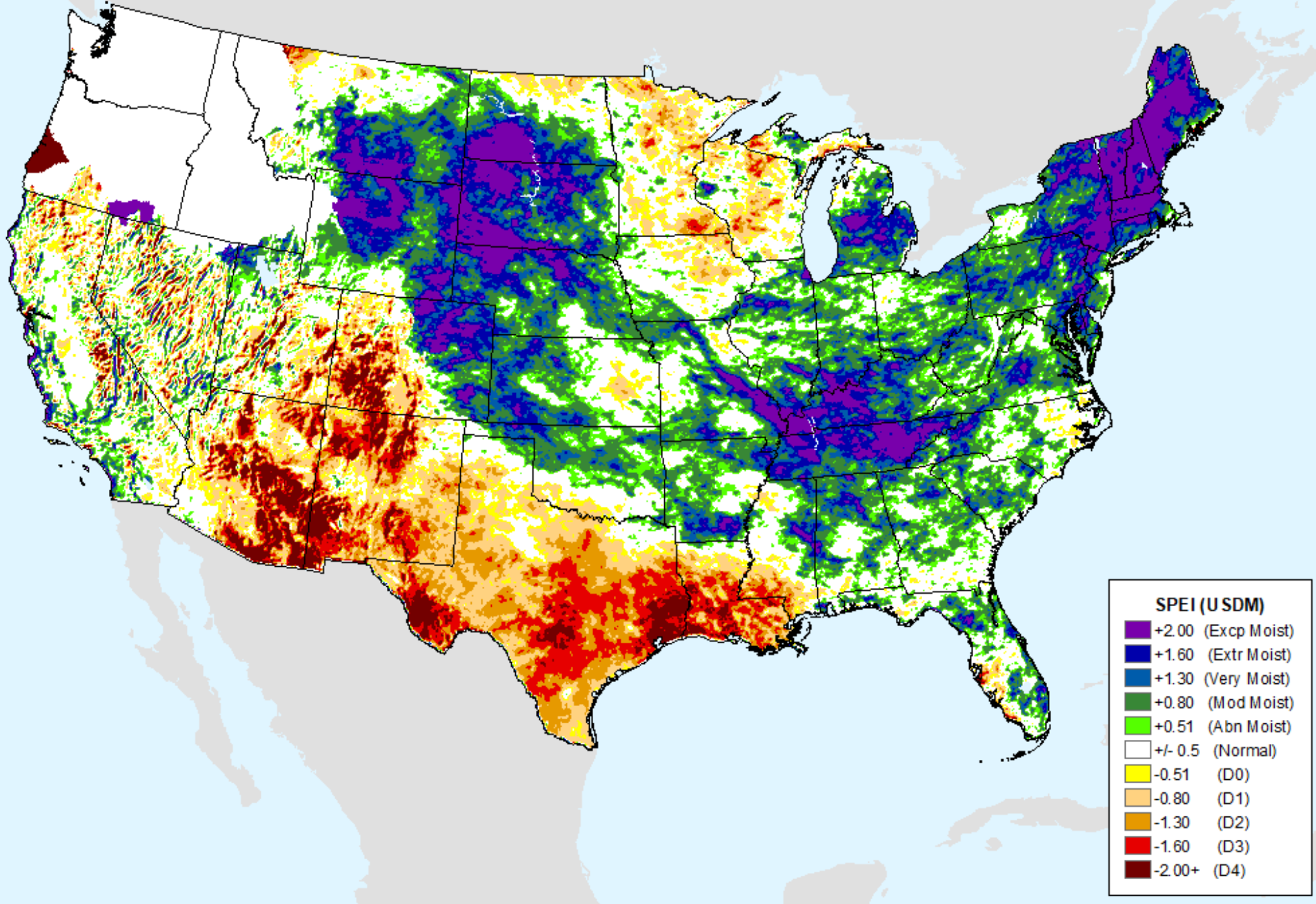

AHPS 3-month SPEI

As of: Tuesday, August 15, 2023

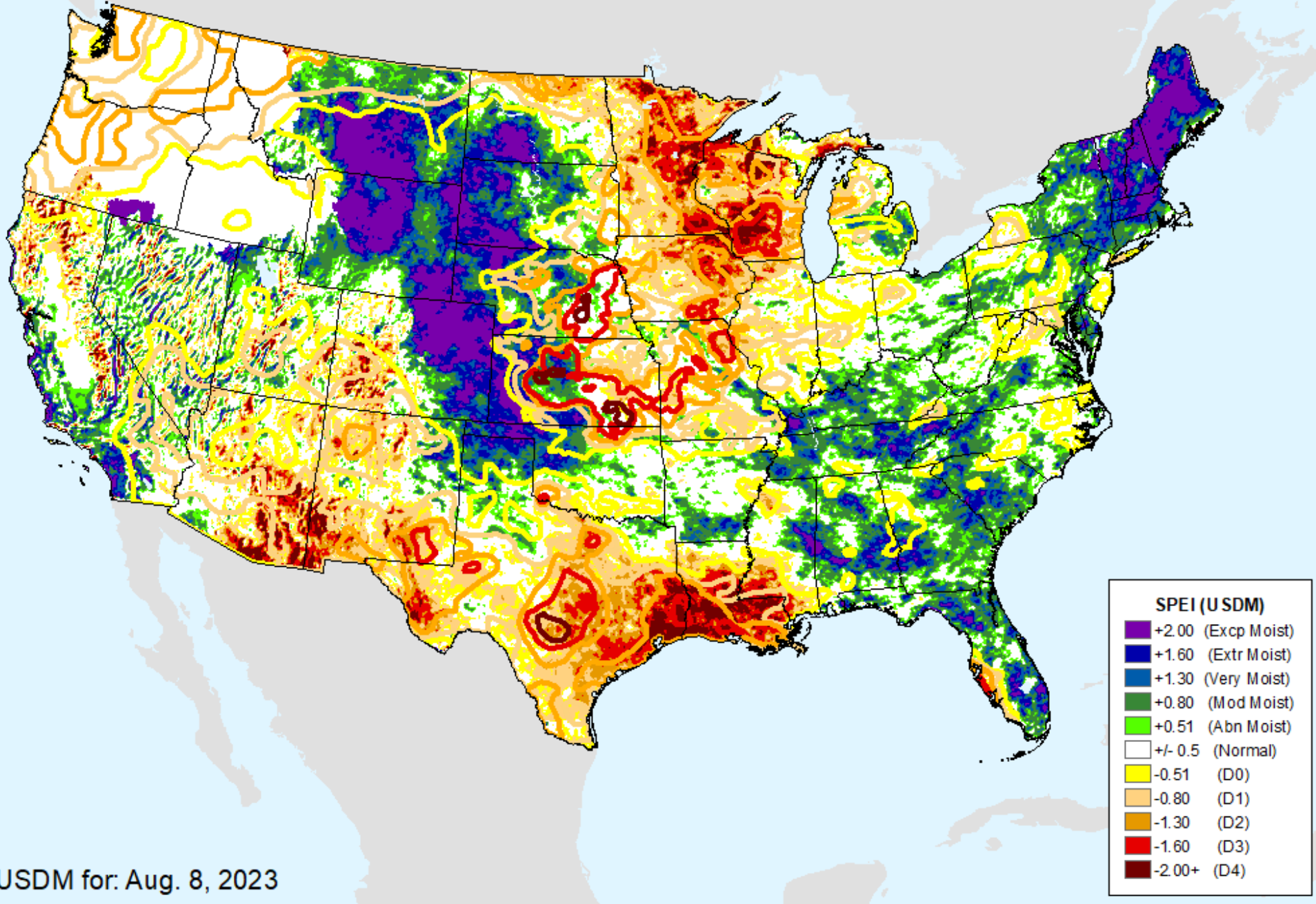

USDM for: Aug. 8, 2023

AHPS 3-month SPEI

As of: Tuesday, August 15, 2023

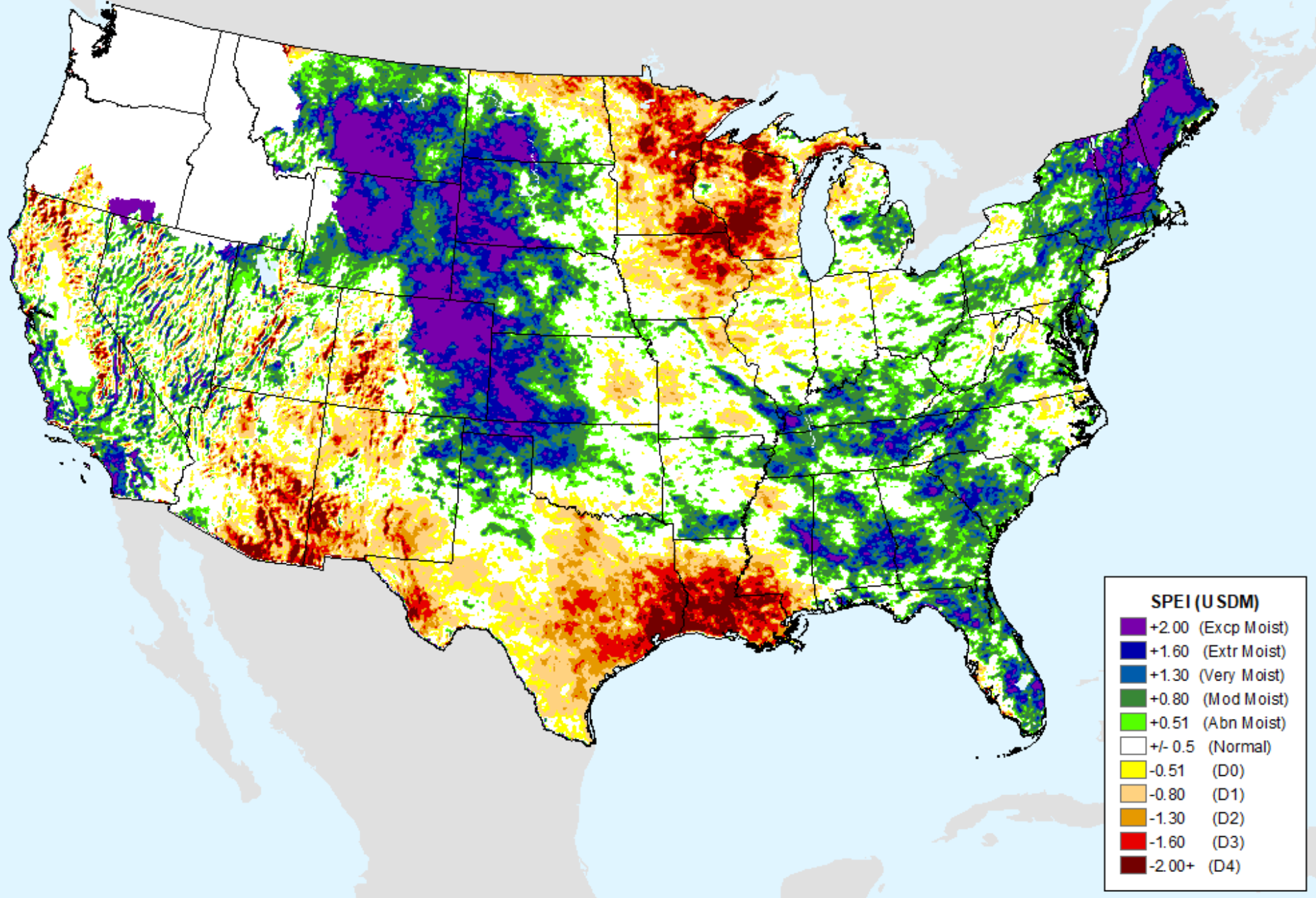

AHPS 6-month SPEI

As of: Tuesday, August 15, 2023

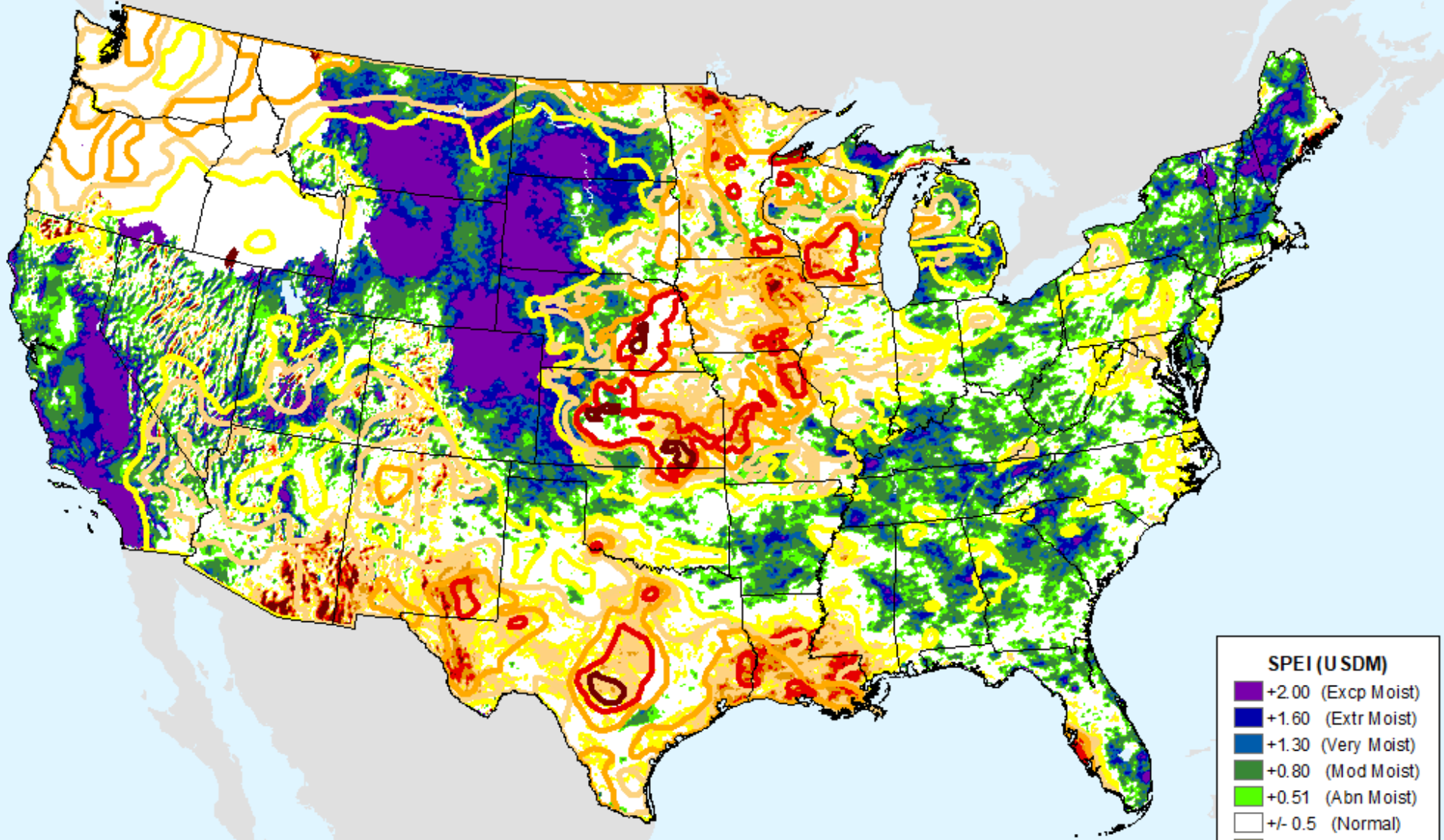

SPEI (USDM)	
+	+2.00 (Excp Moist)
+	+1.60 (Extr Moist)
+	+1.30 (Very Moist)
+	+0.80 (Mod Moist)
+	+0.51 (Abn Moist)
±	+/- 0.5 (Normal)
-	-0.51 (D0)
-	-0.80 (D1)
-	-1.30 (D2)
-	-1.60 (D3)
-	-2.00+ (D4)

USDM for: Aug. 8, 2023

AHPS 6-month SPEI

As of: Tuesday, August 15, 2023

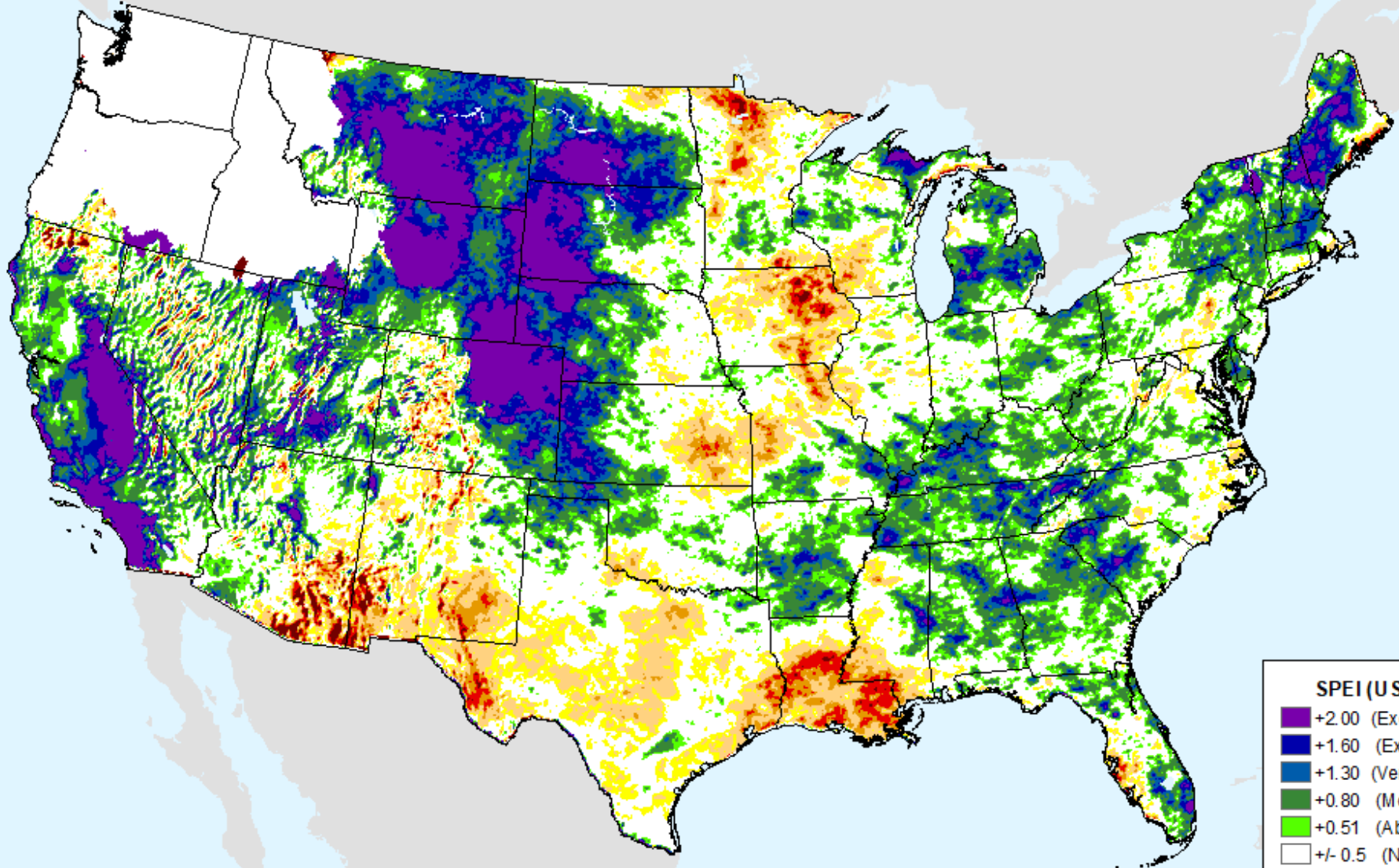

SPEI (USDM)	
+	+2.00 (Excp Moist)
+	+1.60 (Extr Moist)
+	+1.30 (Very Moist)
+	+0.80 (Mod Moist)
+	+0.51 (Abn Moist)
±	+/- 0.5 (Normal)
-	-0.51 (D0)
-	-0.80 (D1)
-	-1.30 (D2)
-	-1.60 (D3)
-	-2.00+ (D4)

AHPS 9-month SPEI

As of: Tuesday, August 15, 2023

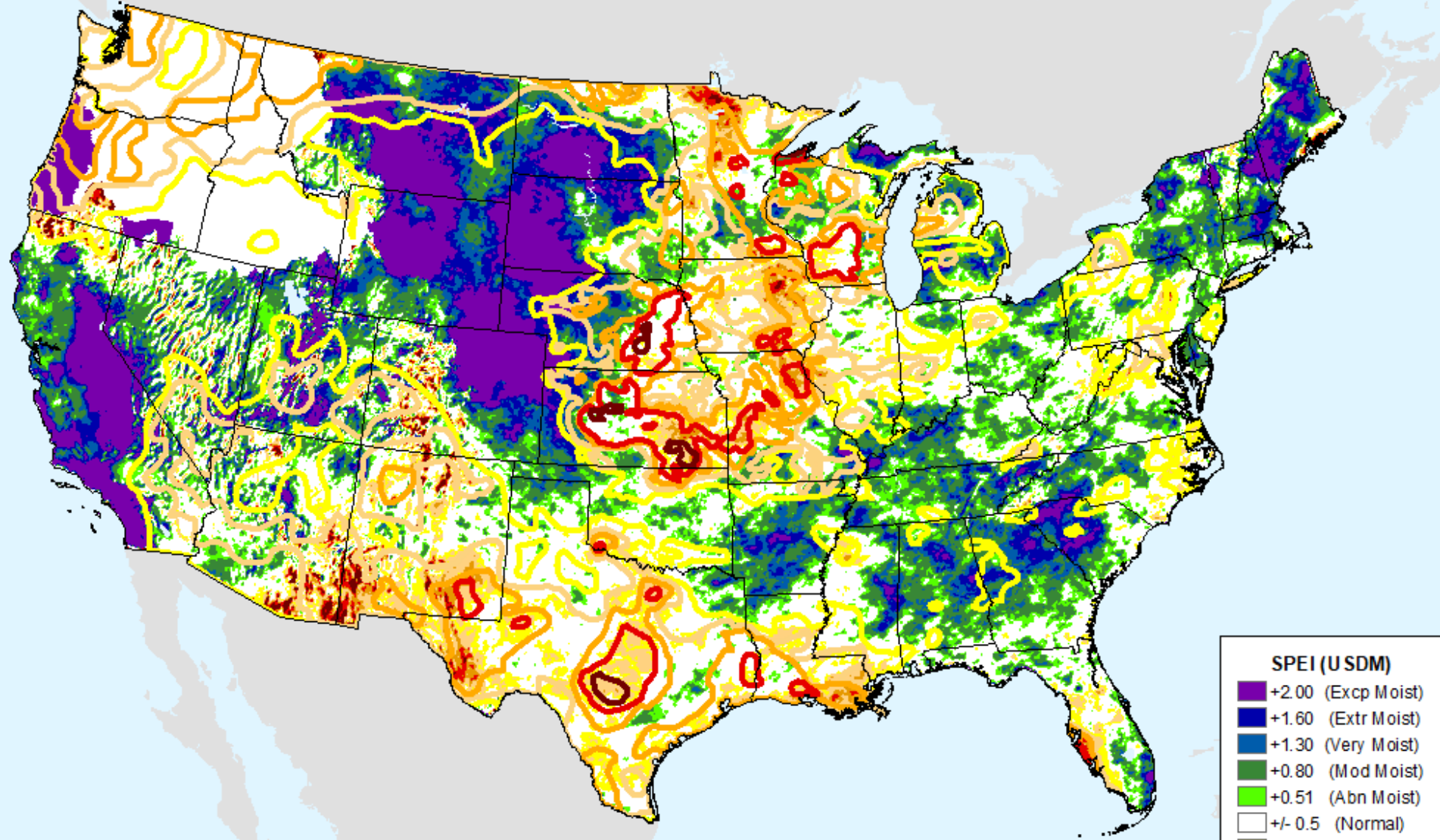

SPEI (USDM)	
Dark Purple	+2.00 (Excp Moist)
Dark Blue	+1.60 (Extr Moist)
Blue	+1.30 (Very Moist)
Dark Green	+0.80 (Mod Moist)
Light Green	+0.51 (Abn Moist)
White	+/- 0.5 (Normal)
Yellow	-0.51 (D0)
Light Orange	-0.80 (D1)
Orange	-1.30 (D2)
Red-Orange	-1.60 (D3)
Dark Red	-2.00+ (D4)

USDM for: Aug. 8, 2023

AHPS 9-month SPEI

As of: Tuesday, August 15, 2023

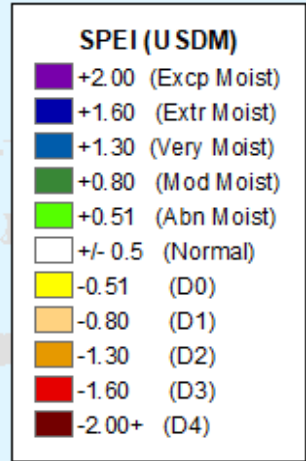
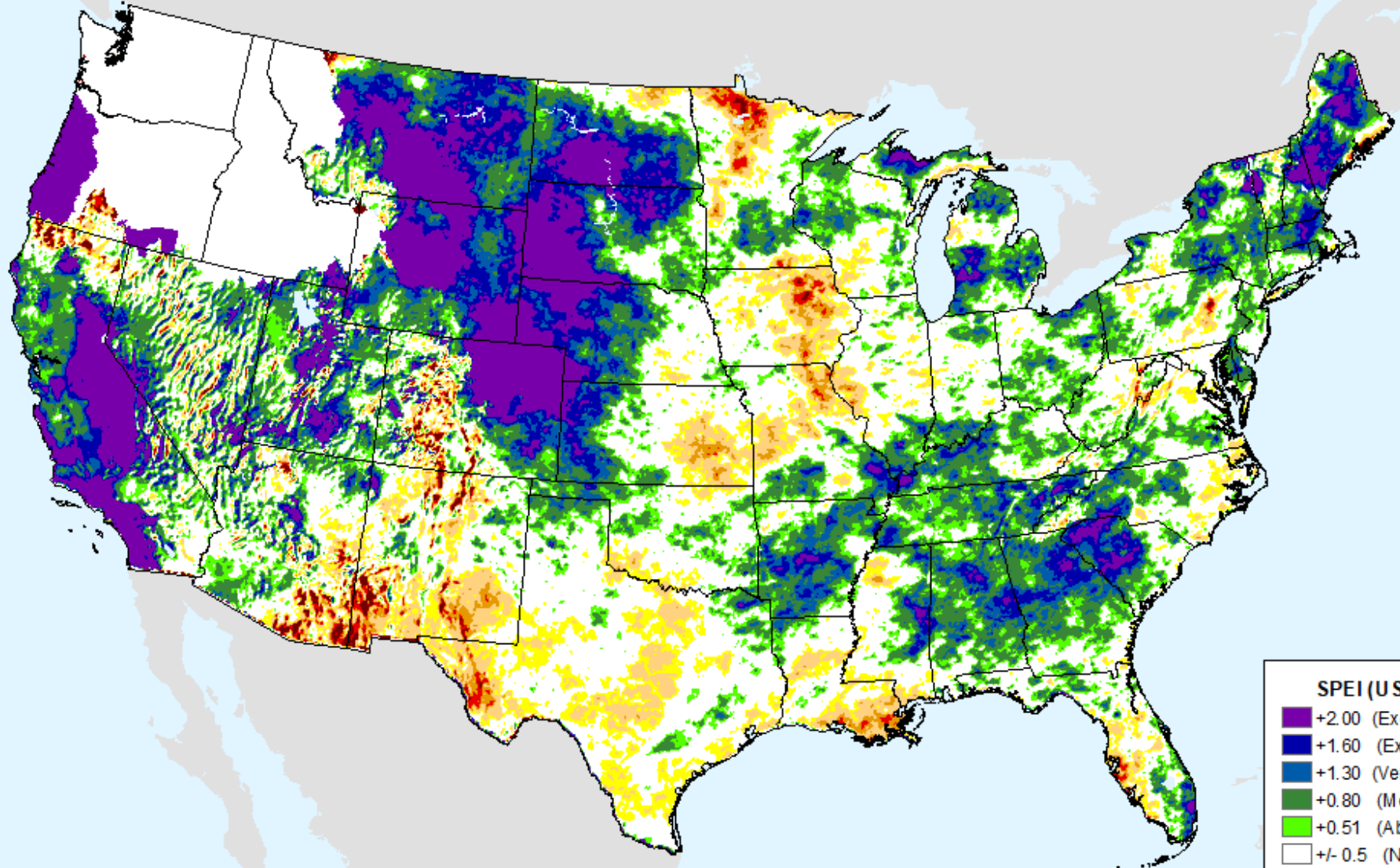

AHPS 12-month SPEI

As of: Tuesday, August 15, 2023

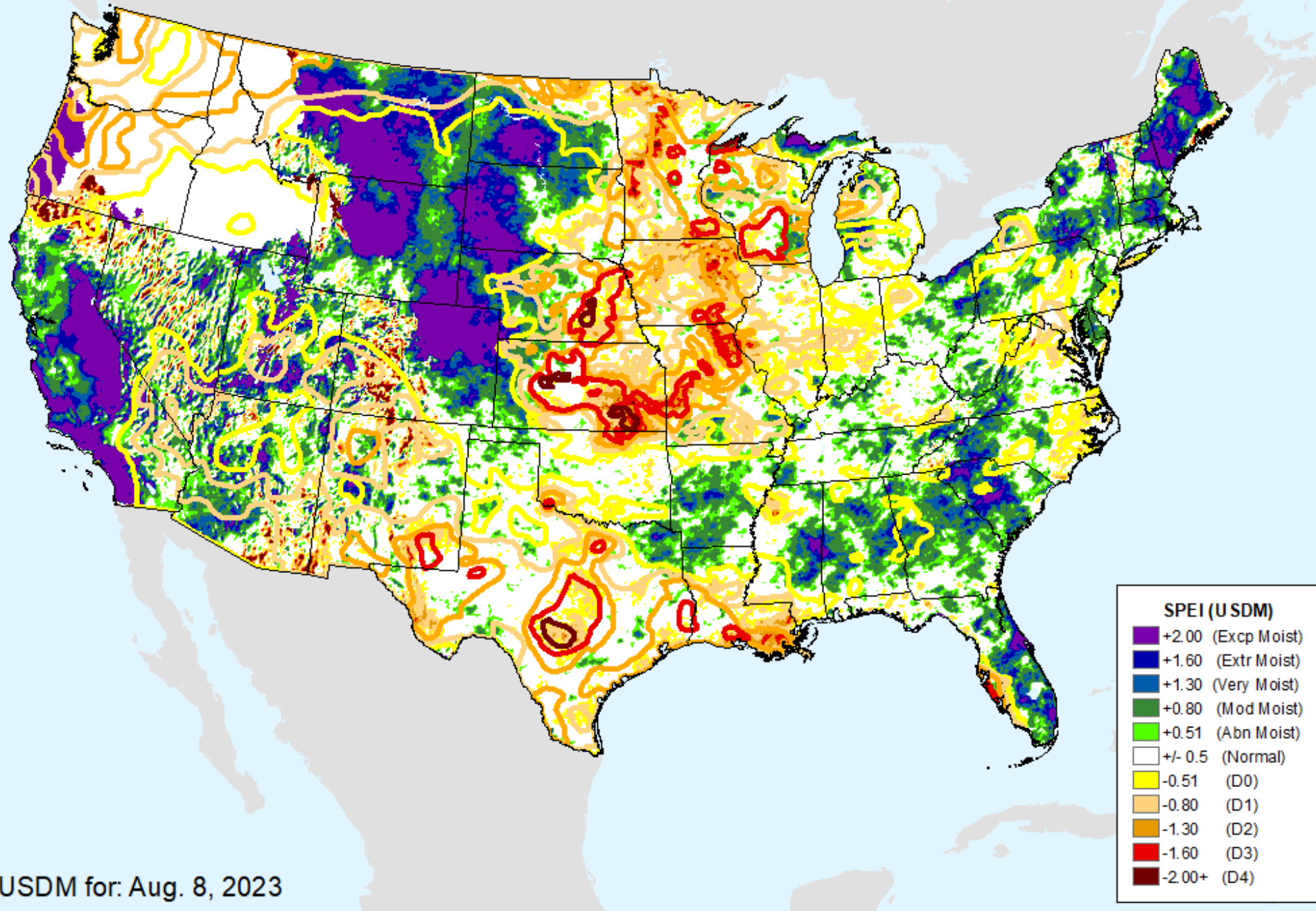

USDM for: Aug. 8, 2023

AHPS 12-month SPEI

As of: Tuesday, August 15, 2023

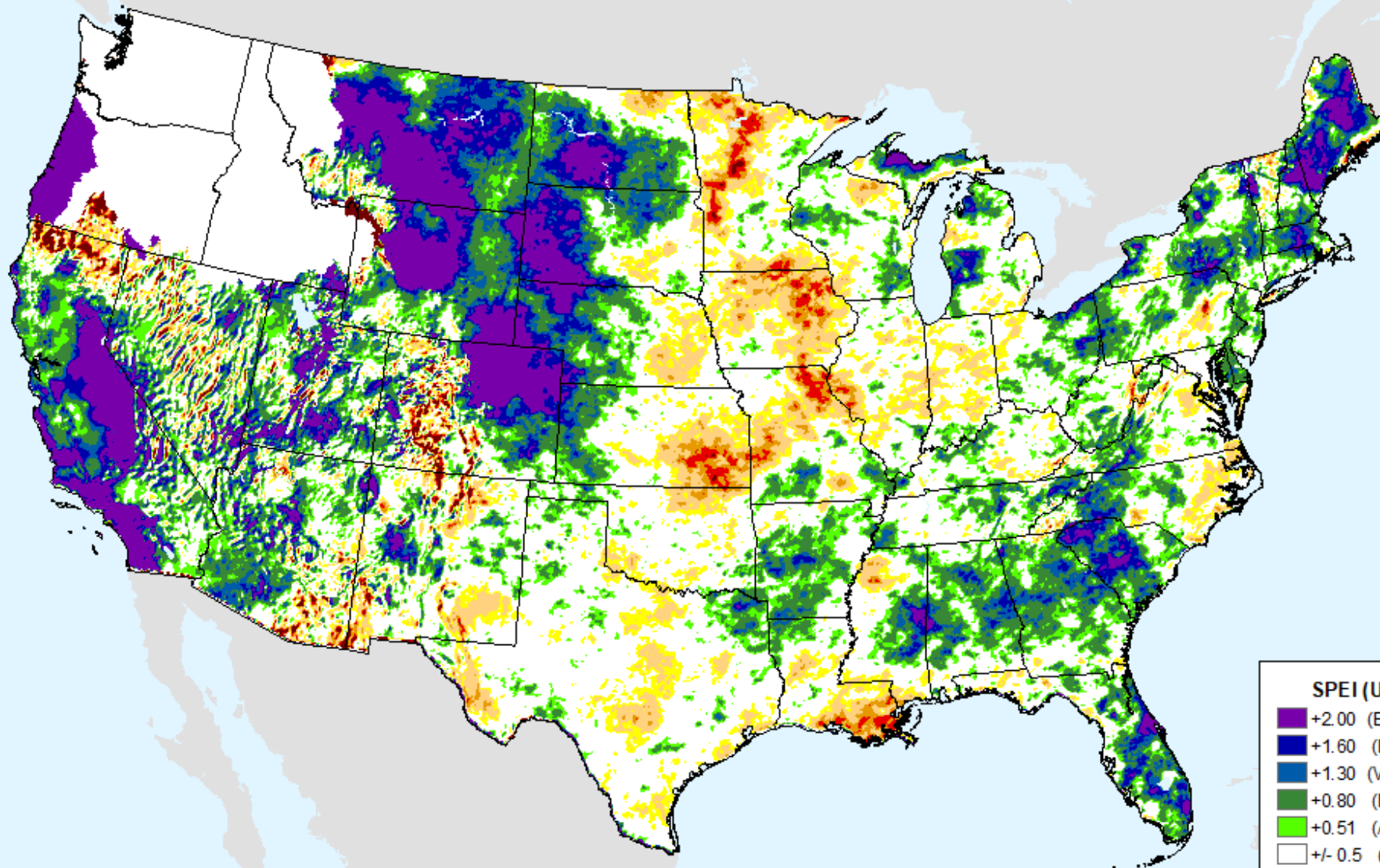

SPEI (USDM)

- +2.00 (Excp Moist)
- +1.60 (Extr Moist)
- +1.30 (Very Moist)
- +0.80 (Mod Moist)
- +0.51 (Abn Moist)
- +/- 0.5 (Normal)
- 0.51 (D0)
- 0.80 (D1)
- 1.30 (D2)
- 1.60 (D3)
- 2.00+ (D4)

AHPS 24-month SPEI

As of: Tuesday, August 15, 2023

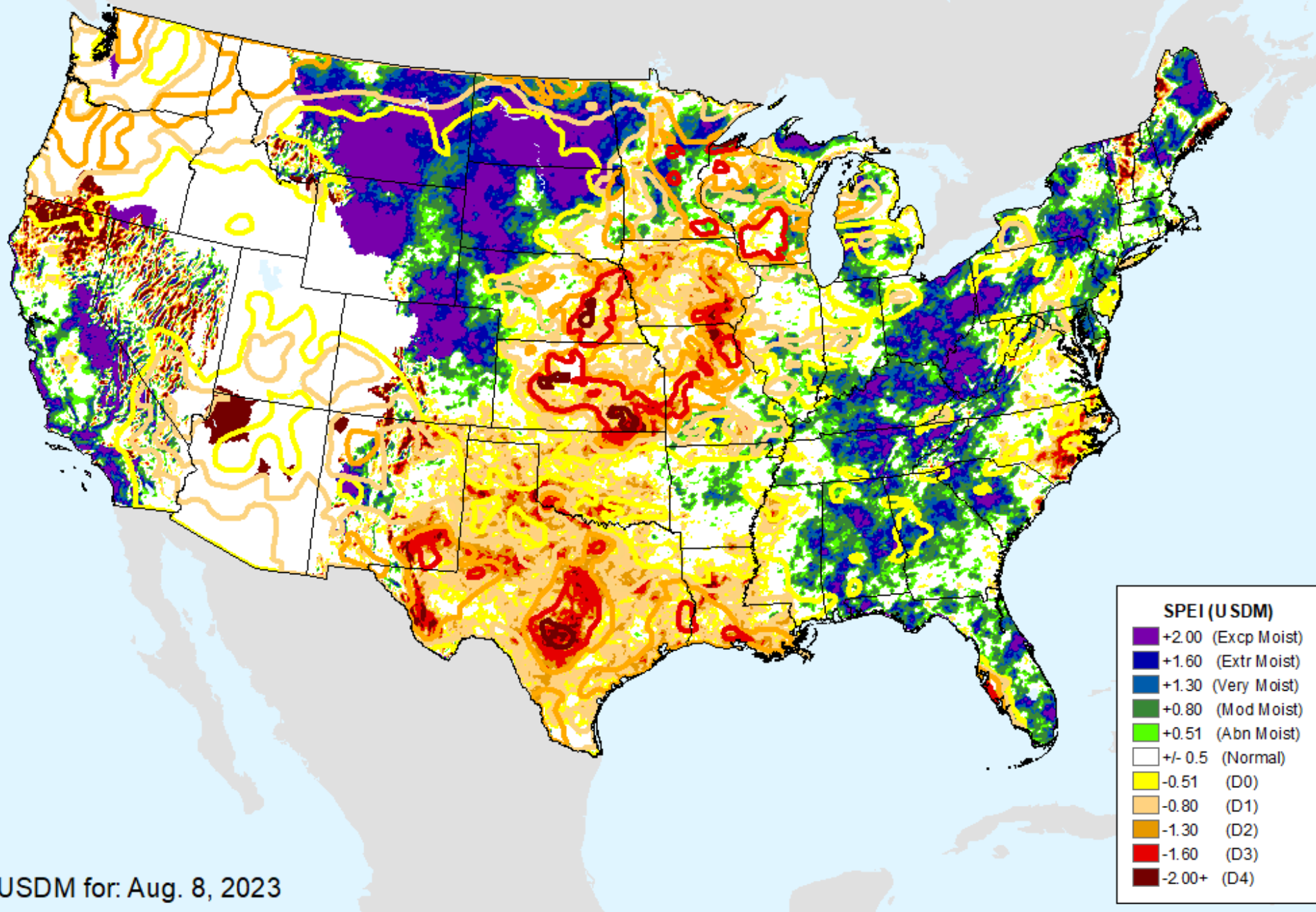

AHPS 24-month SPEI

As of: Tuesday, August 15, 2023

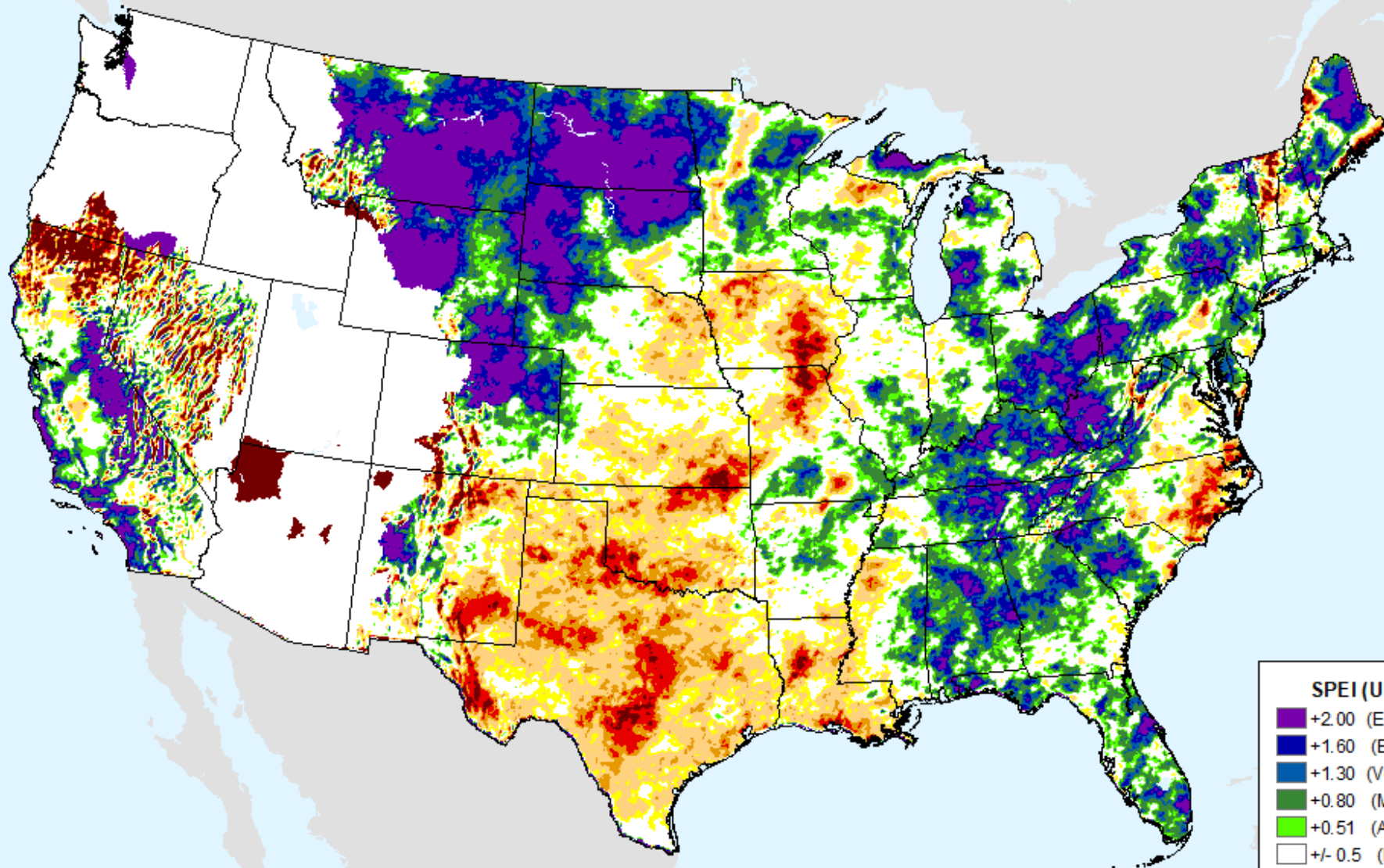

SPEI (USDM)

- +2.00 (Excp Moist)
- +1.60 (Extr Moist)
- +1.30 (Very Moist)
- +0.80 (Mod Moist)
- +0.51 (Abn Moist)
- +/- 0.5 (Normal)
- 0.51 (D0)
- 0.80 (D1)
- 1.30 (D2)
- 1.60 (D3)
- 2.00+ (D4)

AHPS 36-month SPEI

As of: Tuesday, August 15, 2023

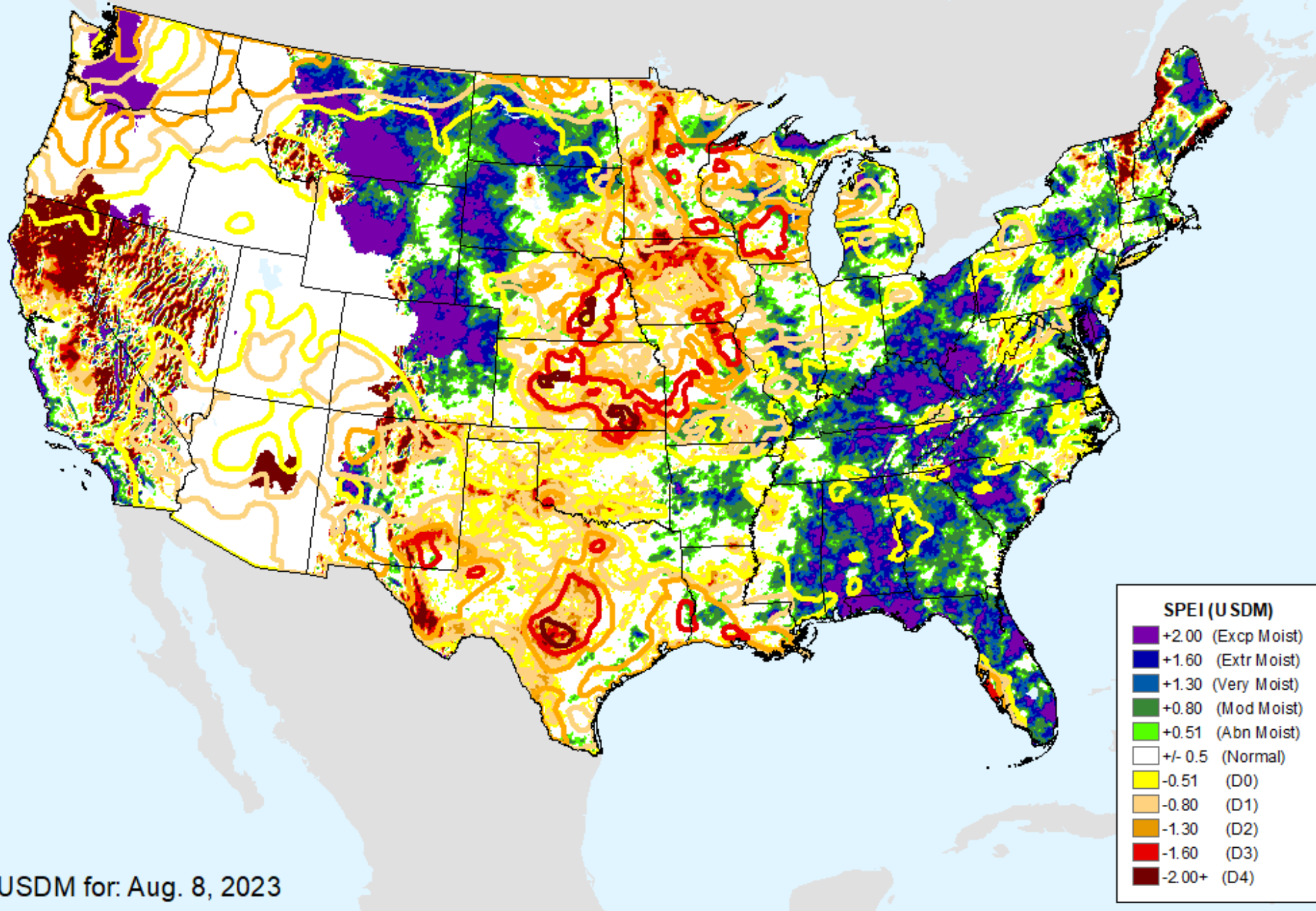

USDM for: Aug. 8, 2023

AHPS 36-month SPEI

As of: Tuesday, August 15, 2023

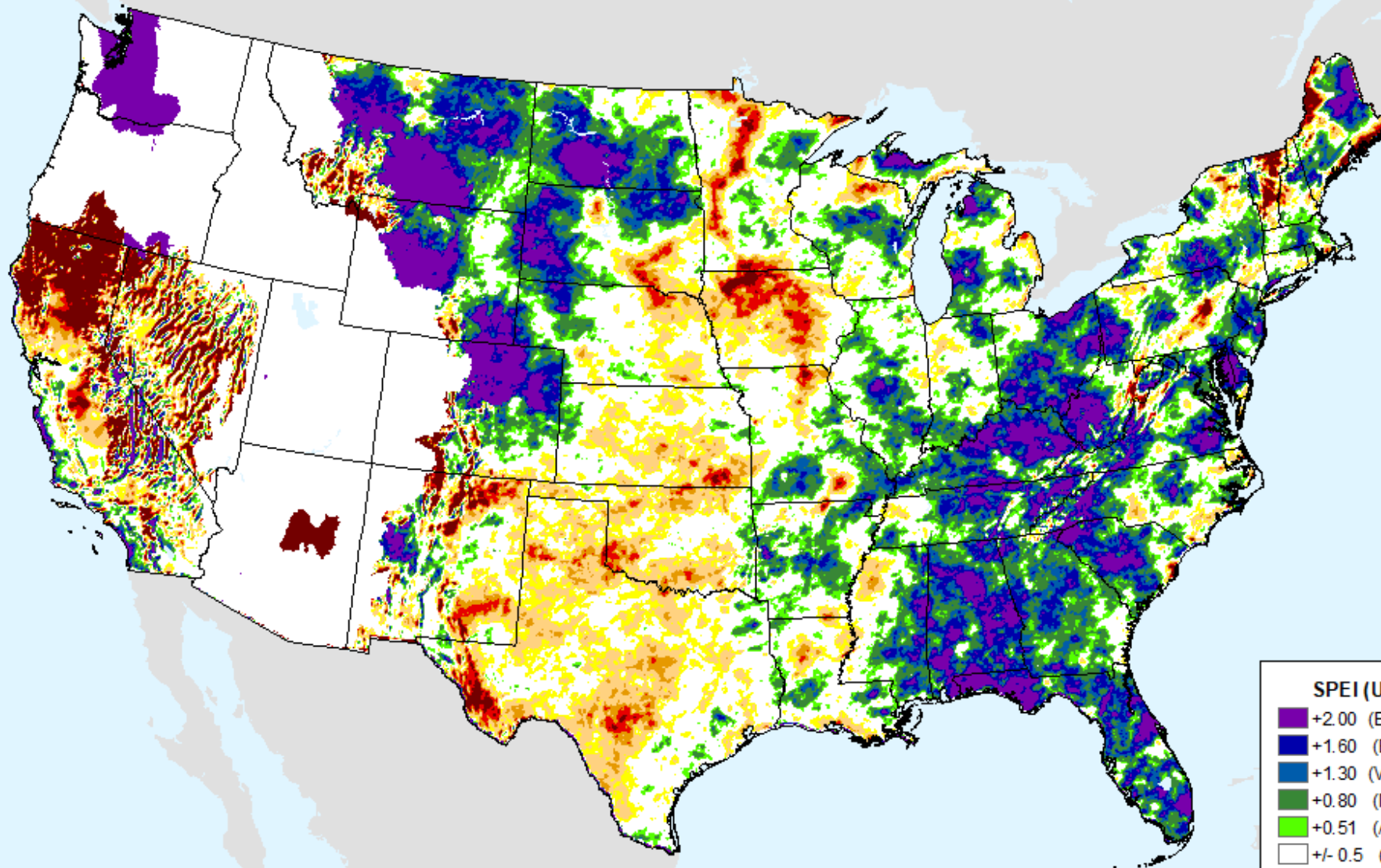

SPEI (USDM)

- +2.00 (Excp Moist)
- +1.60 (Extr Moist)
- +1.30 (Very Moist)
- +0.80 (Mod Moist)
- +0.51 (Abn Moist)
- +/- 0.5 (Normal)
- 0.51 (D0)
- 0.80 (D1)
- 1.30 (D2)
- 1.60 (D3)
- 2.00+ (D4)

EDDI 1-week

As of: Tuesday, August 15, 2023

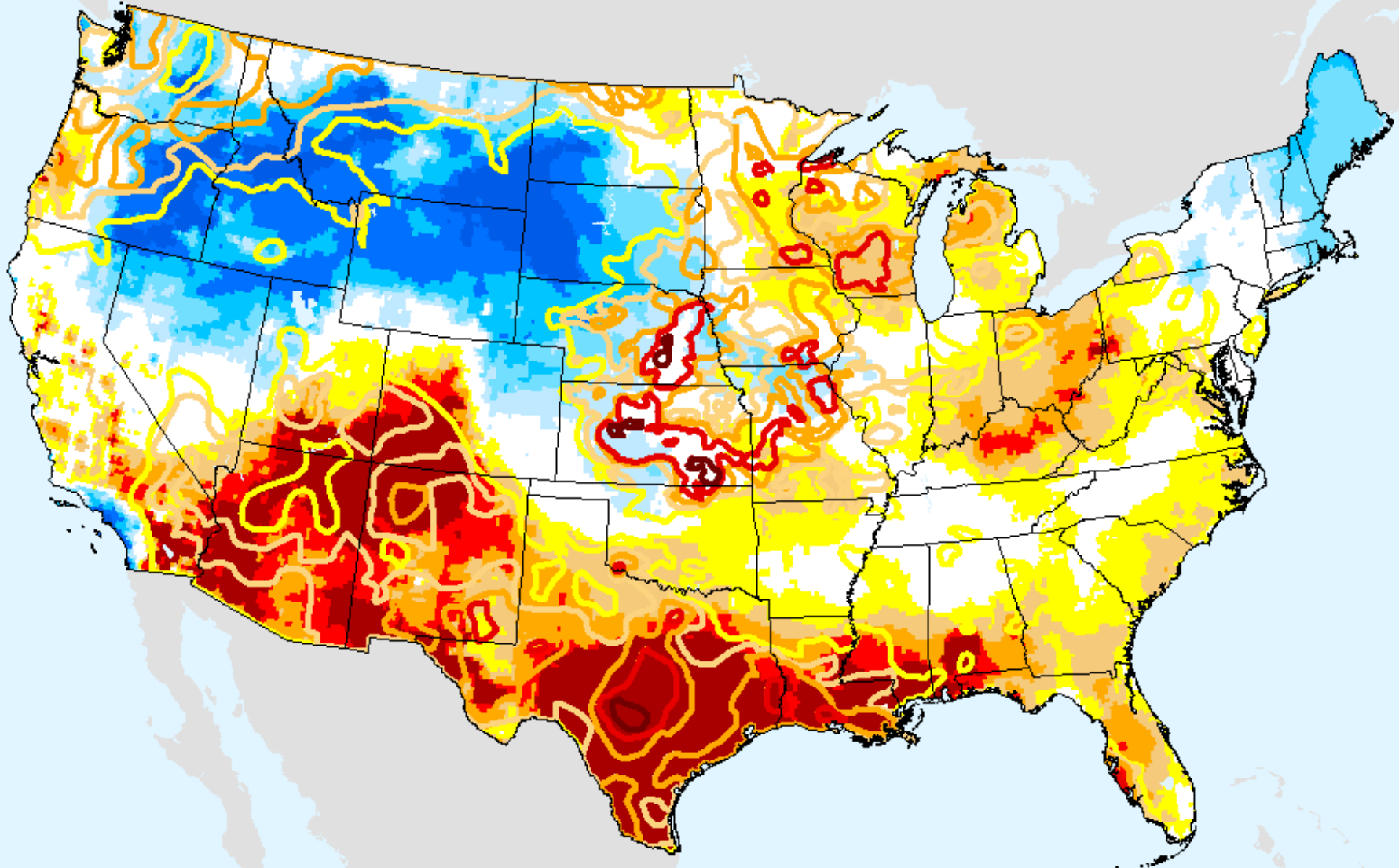

USDM for: Aug. 8, 2023

EDDI 1-week

As of: Tuesday, August 15, 2023

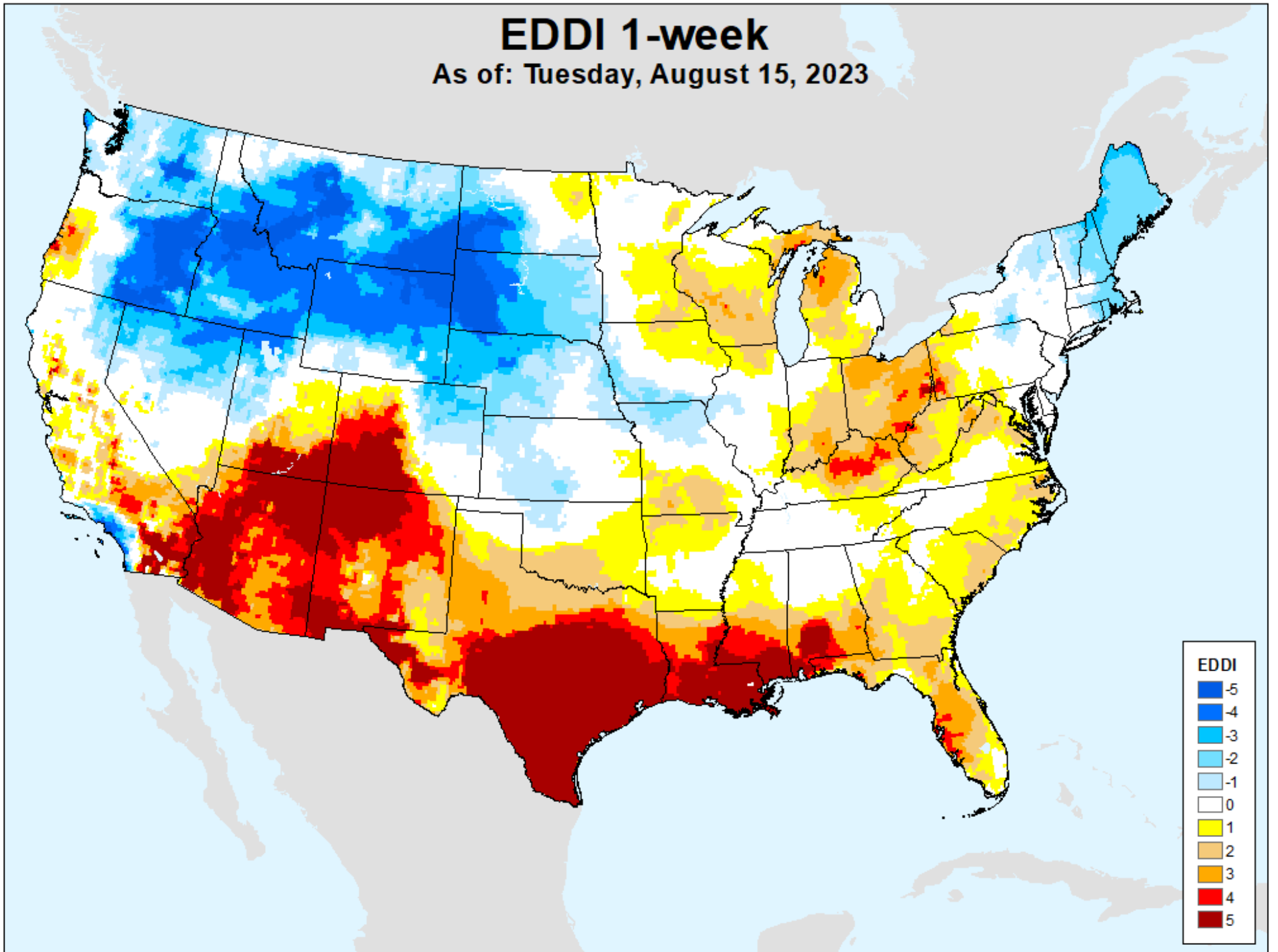

EDDI 2-week

As of: Tuesday, August 15, 2023

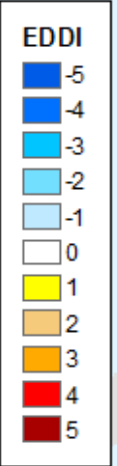
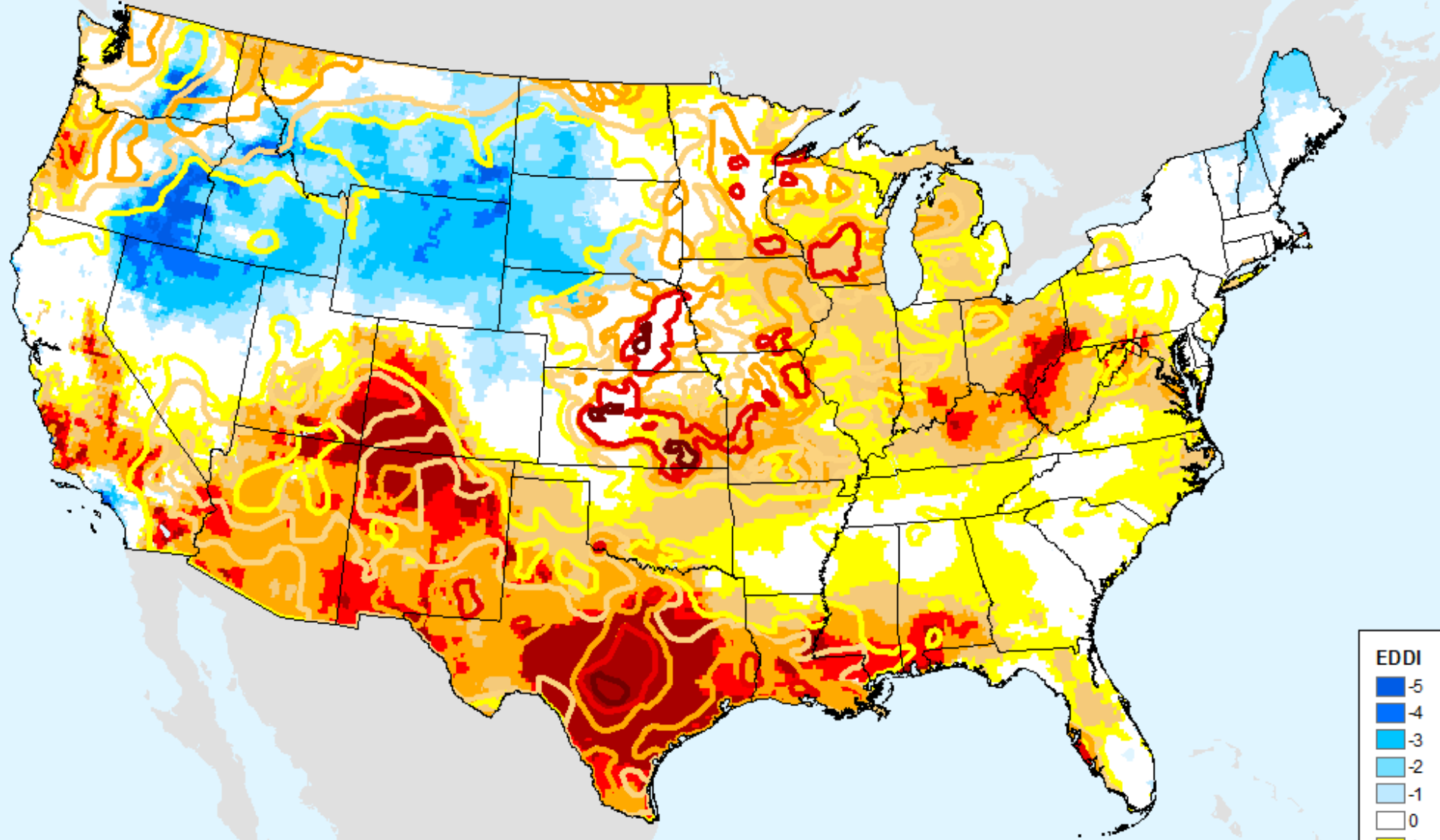

USDM for: Aug. 8, 2023

EDDI 2-week

As of: Tuesday, August 15, 2023

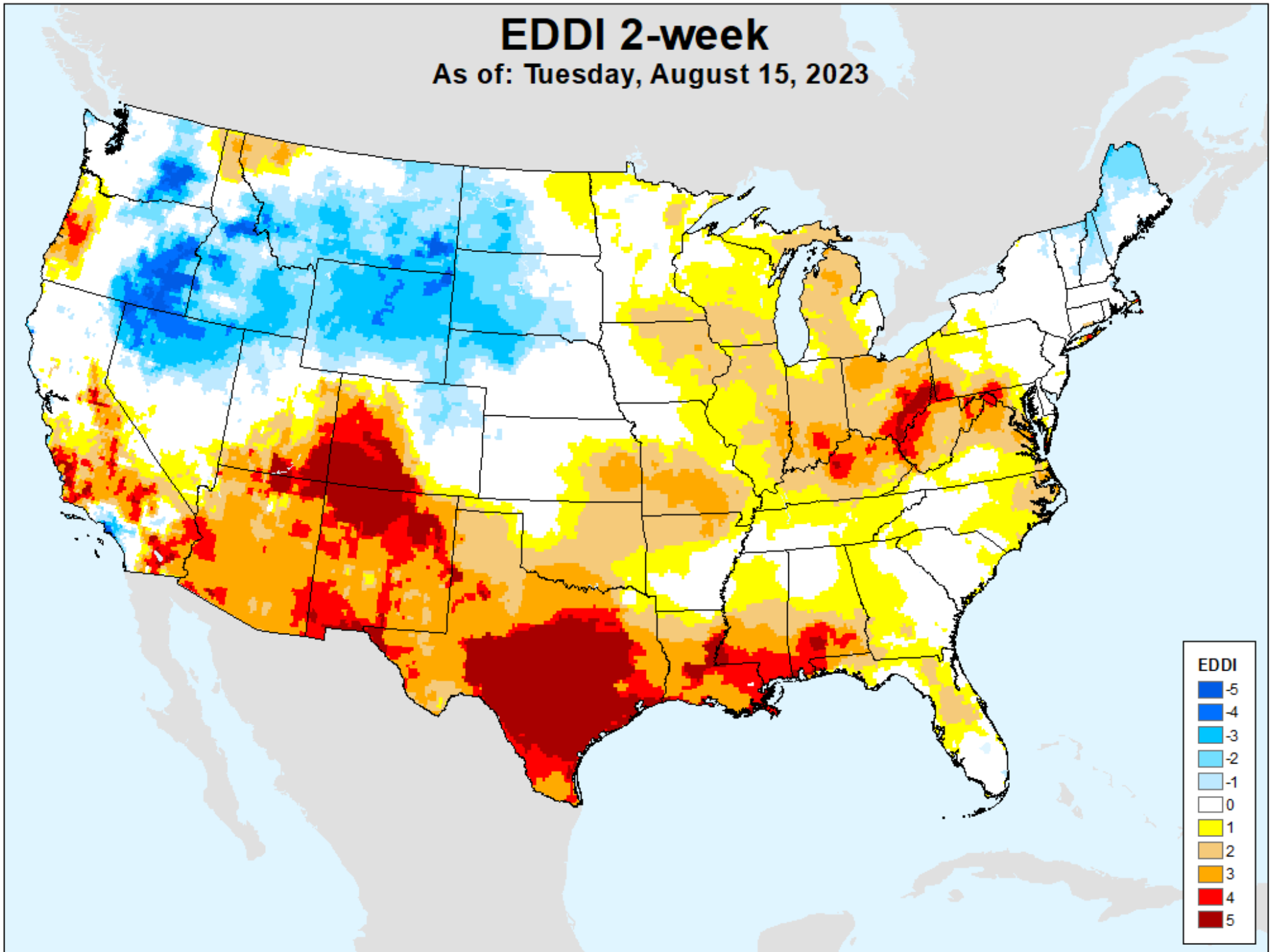

EDDI 3-week

As of: Tuesday, August 15, 2023

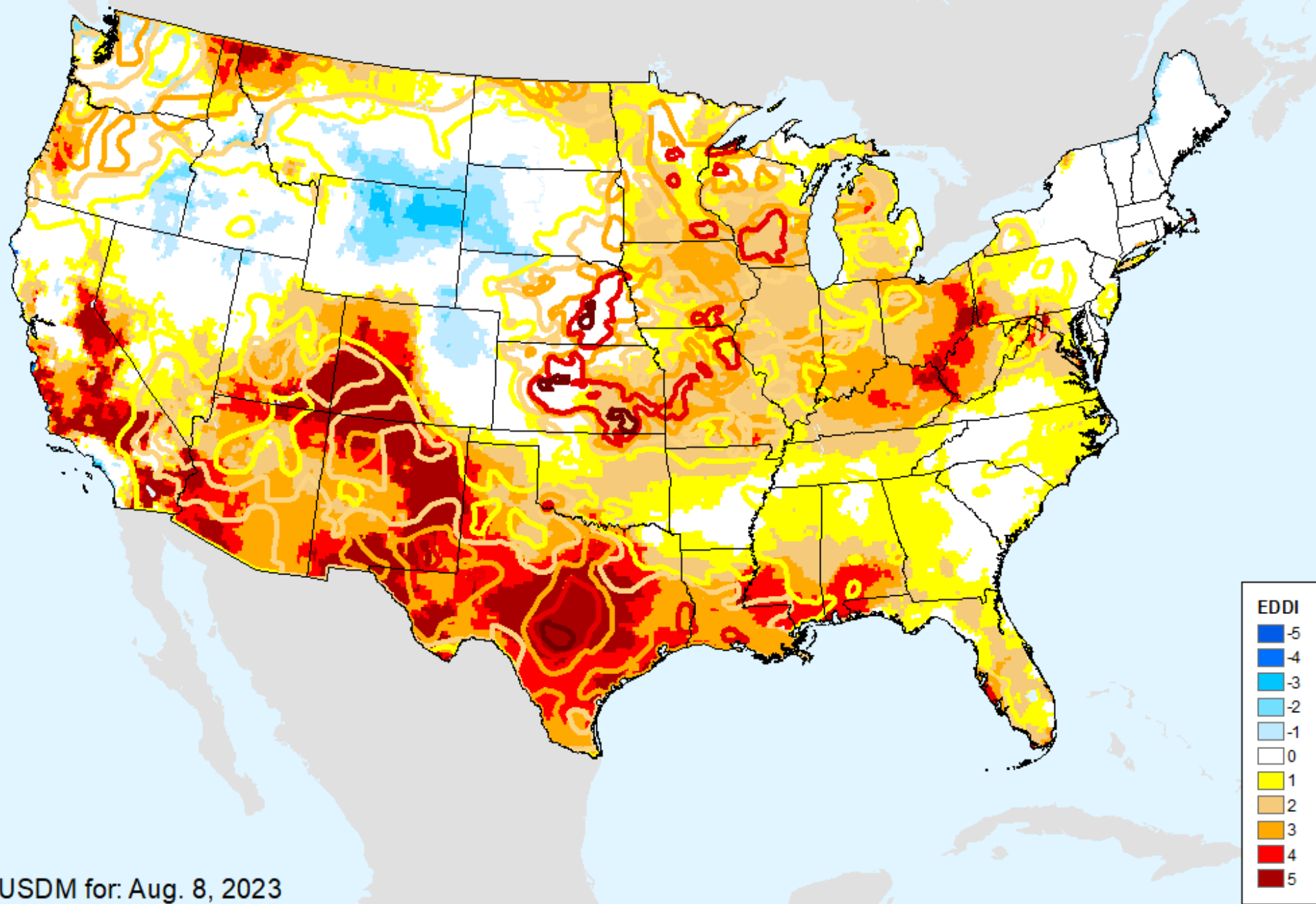

USDM for: Aug. 8, 2023

EDDI 3-week

As of: Tuesday, August 15, 2023

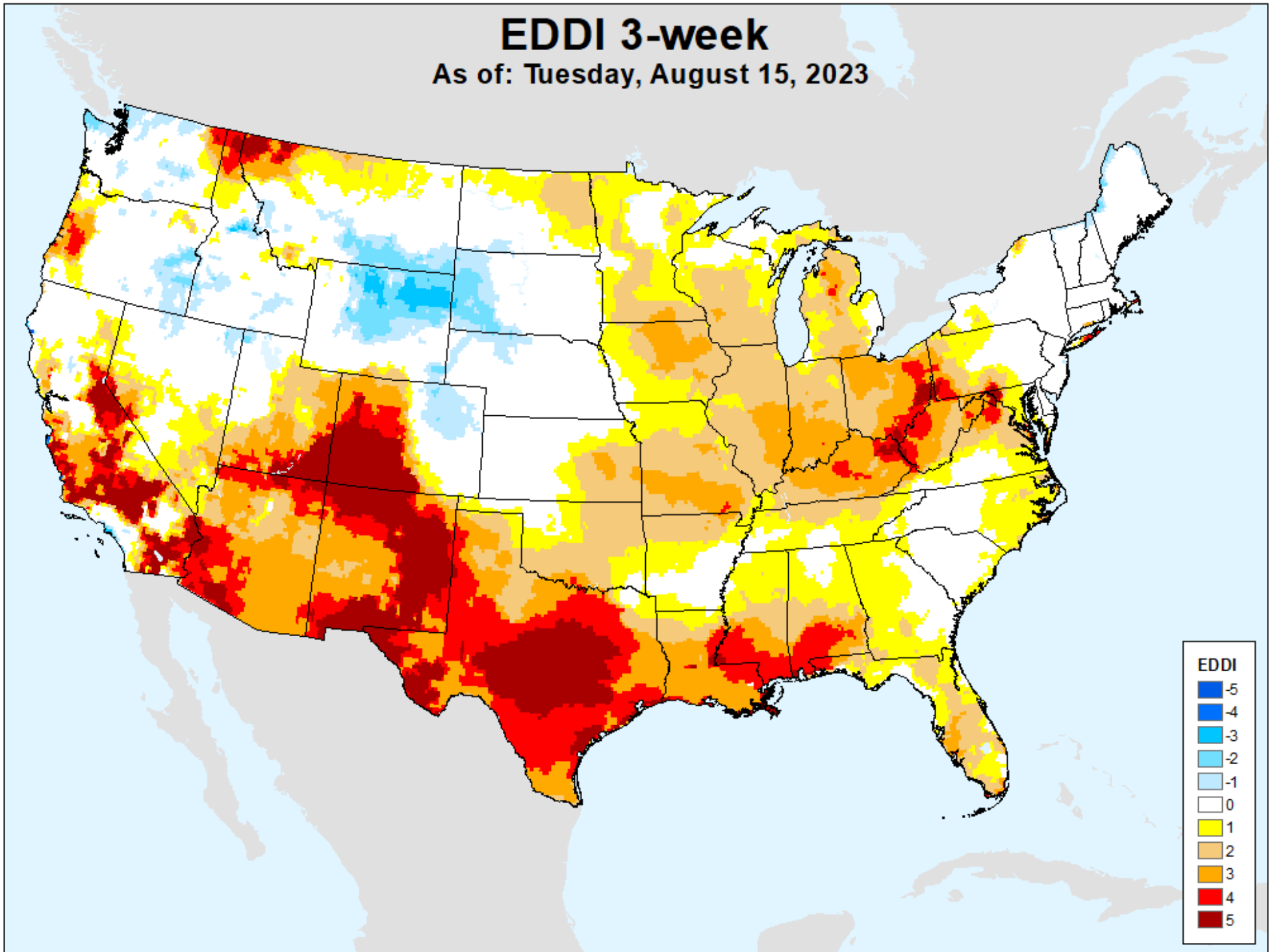

EDDI 4-week

As of: Tuesday, August 15, 2023

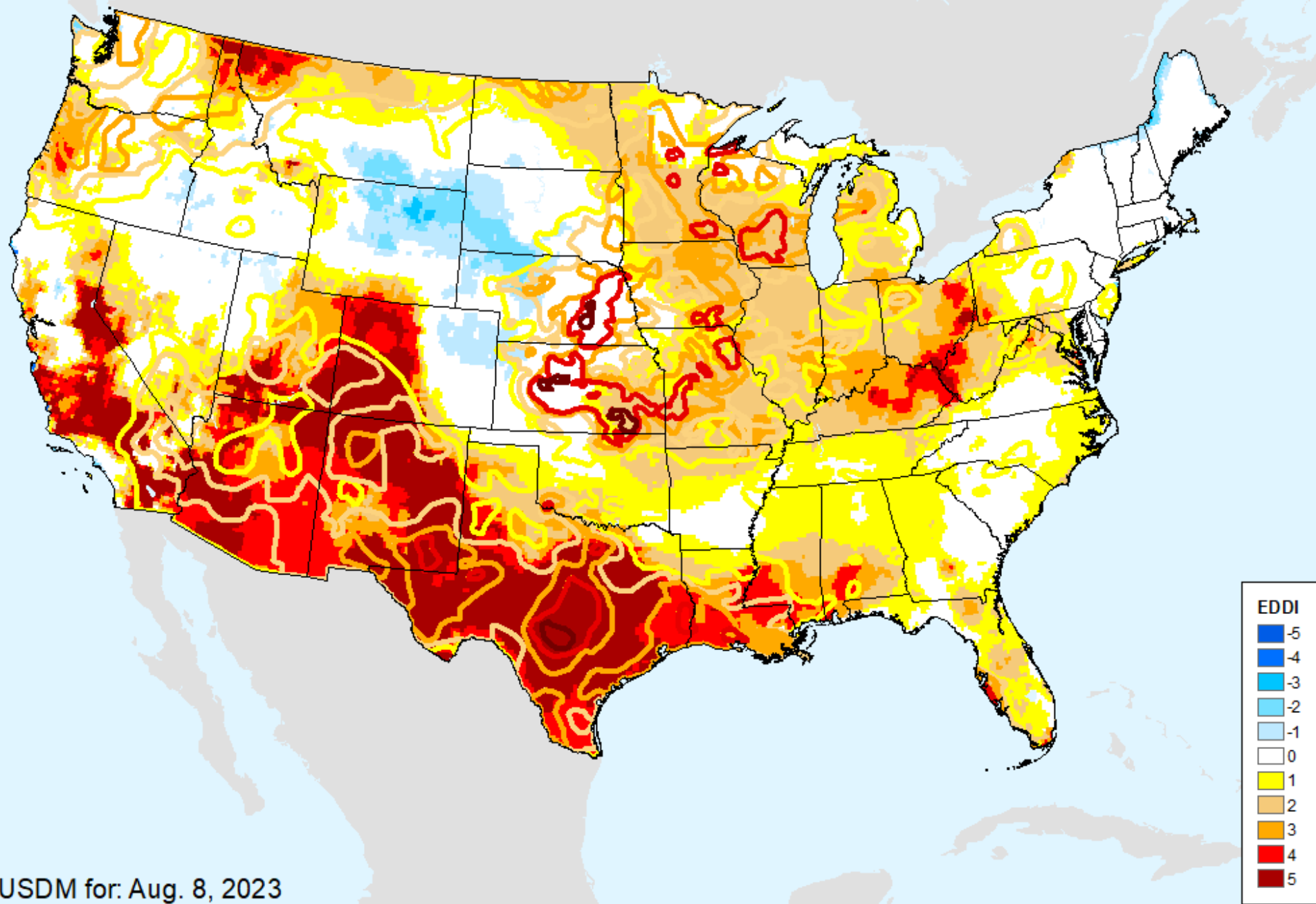

USDM for: Aug. 8, 2023

EDDI 4-week

As of: Tuesday, August 15, 2023

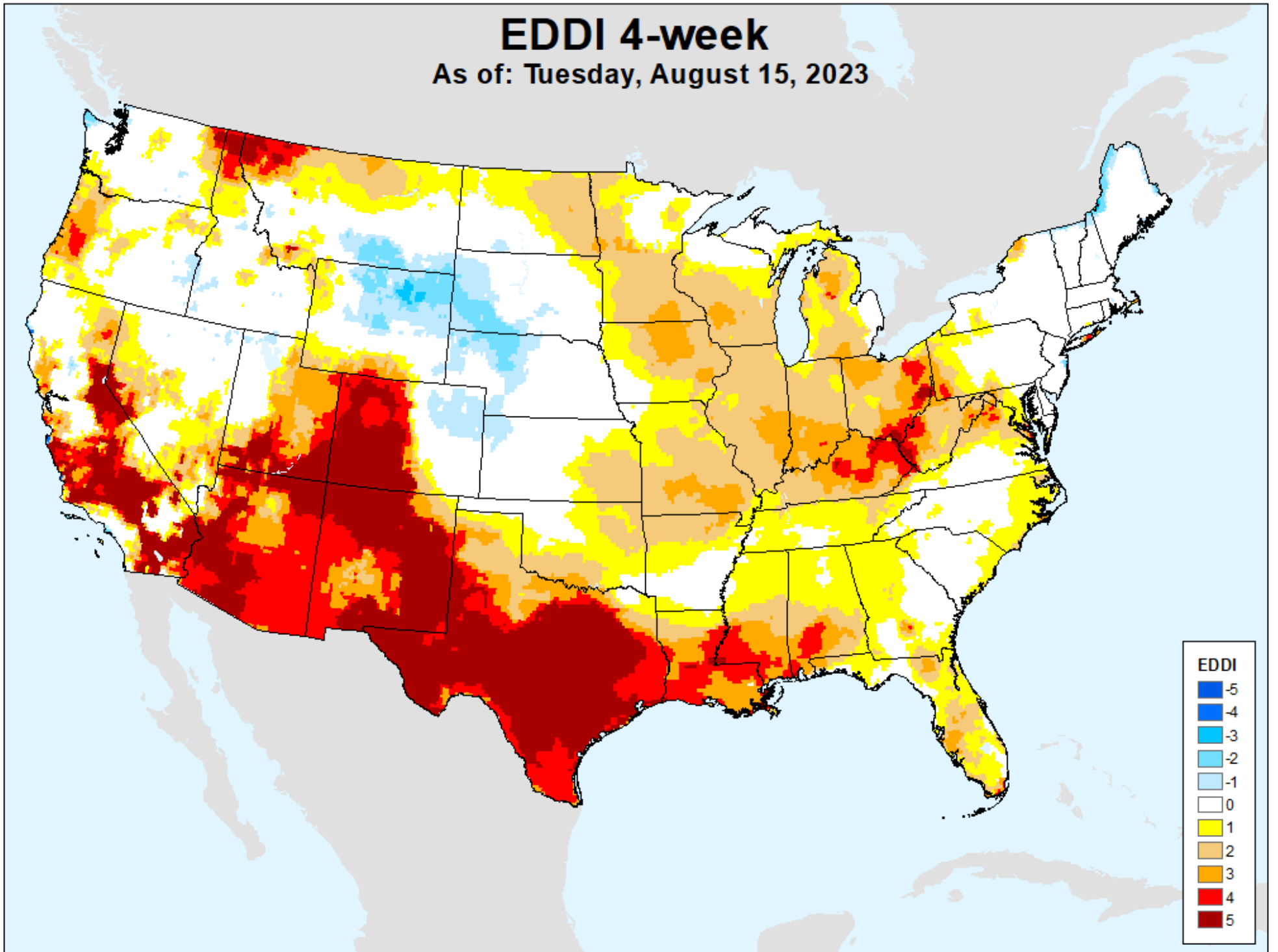

EDDI 5-week

As of: Tuesday, August 15, 2023

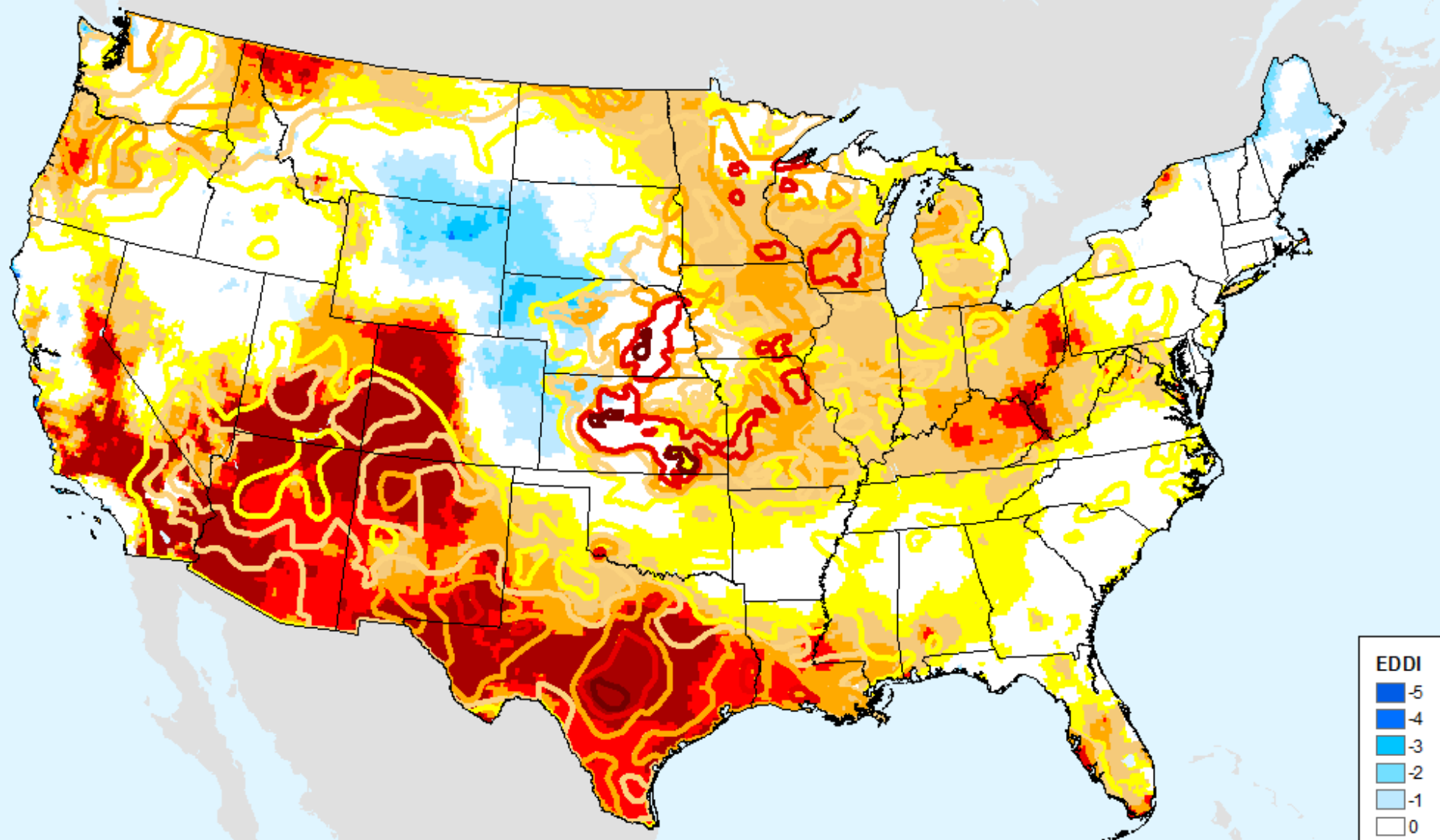

USDM for: Aug. 8, 2023

EDDI 5-week

As of: Tuesday, August 15, 2023

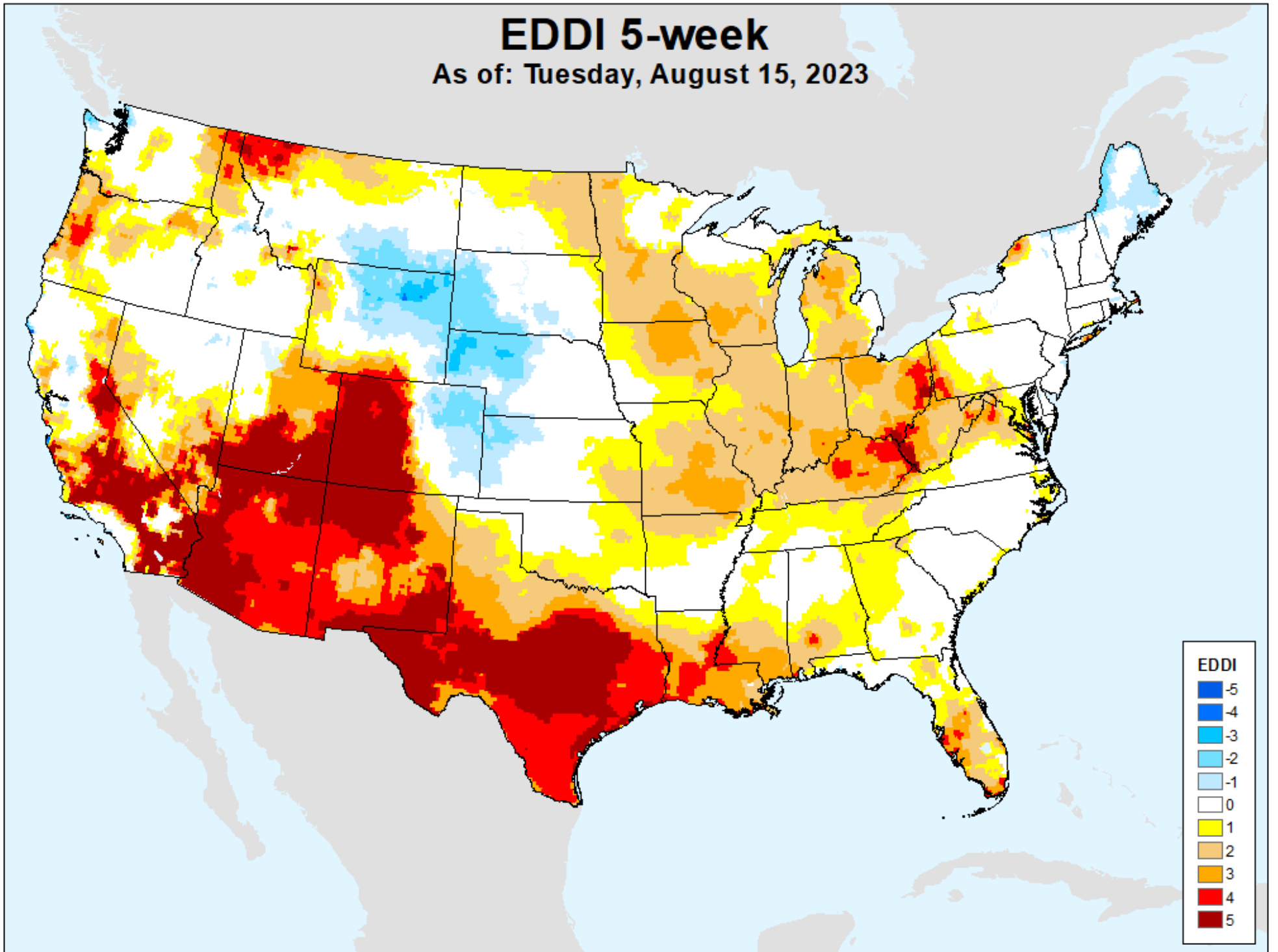

EDDI 6-week

As of: Tuesday, August 15, 2023

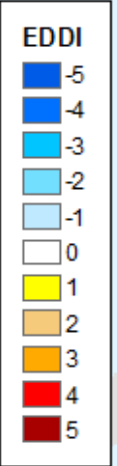
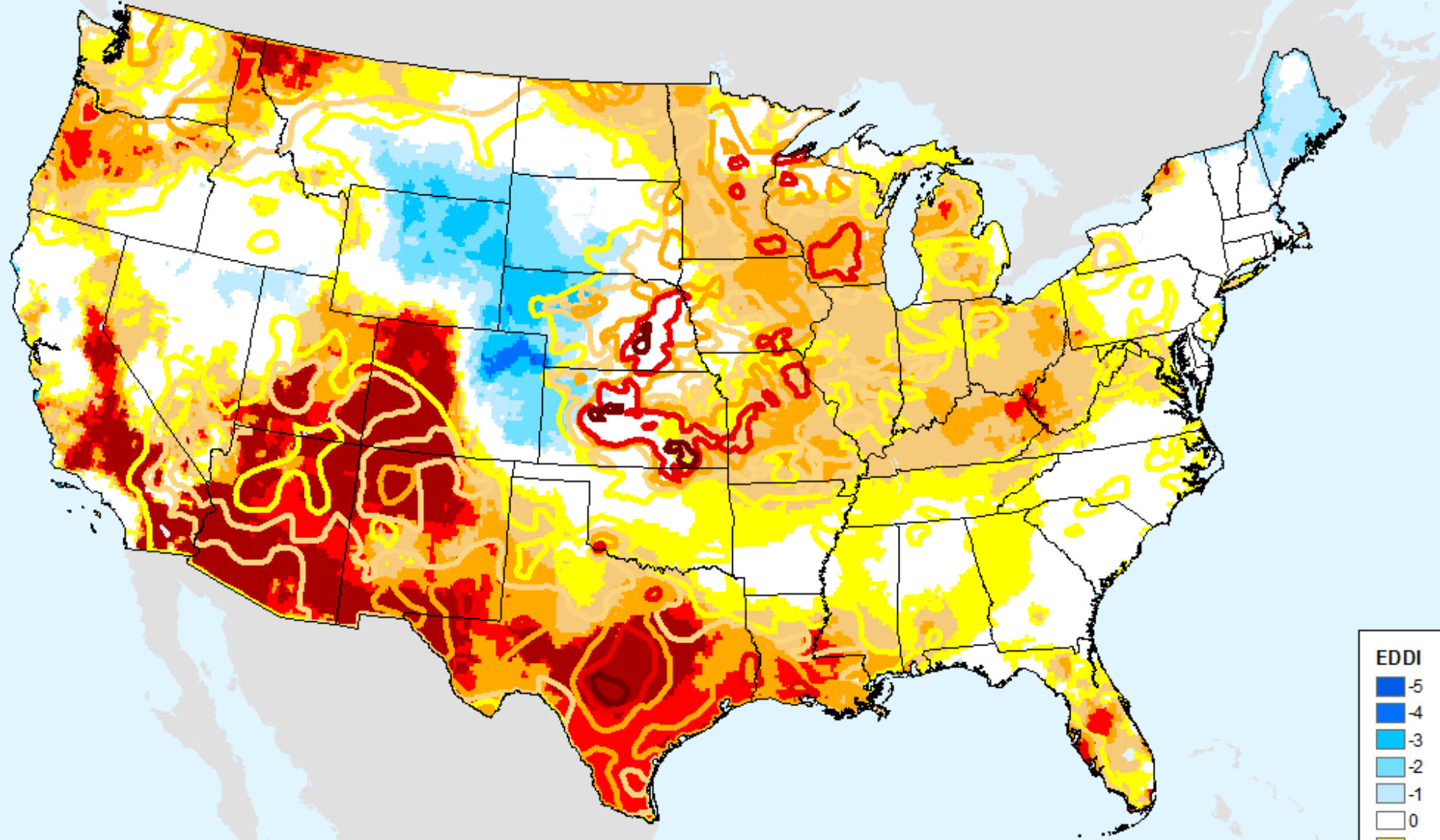

USDM for: Aug. 8, 2023

EDDI 6-week

As of: Tuesday, August 15, 2023

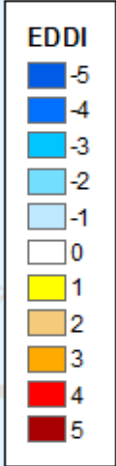
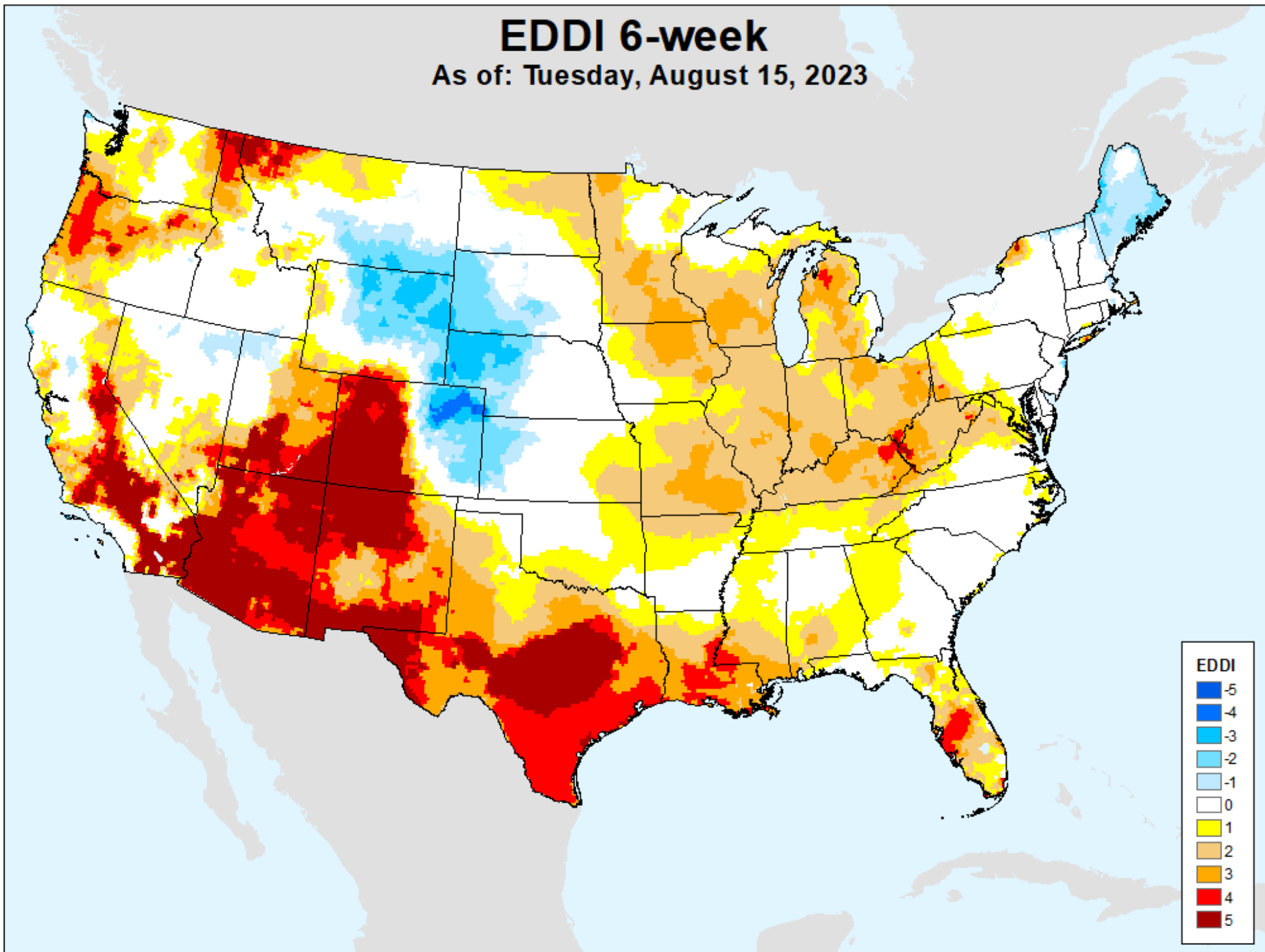

EDDI 7-week

As of: Tuesday, August 15, 2023

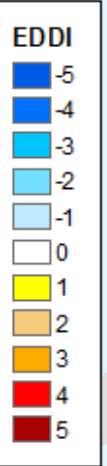
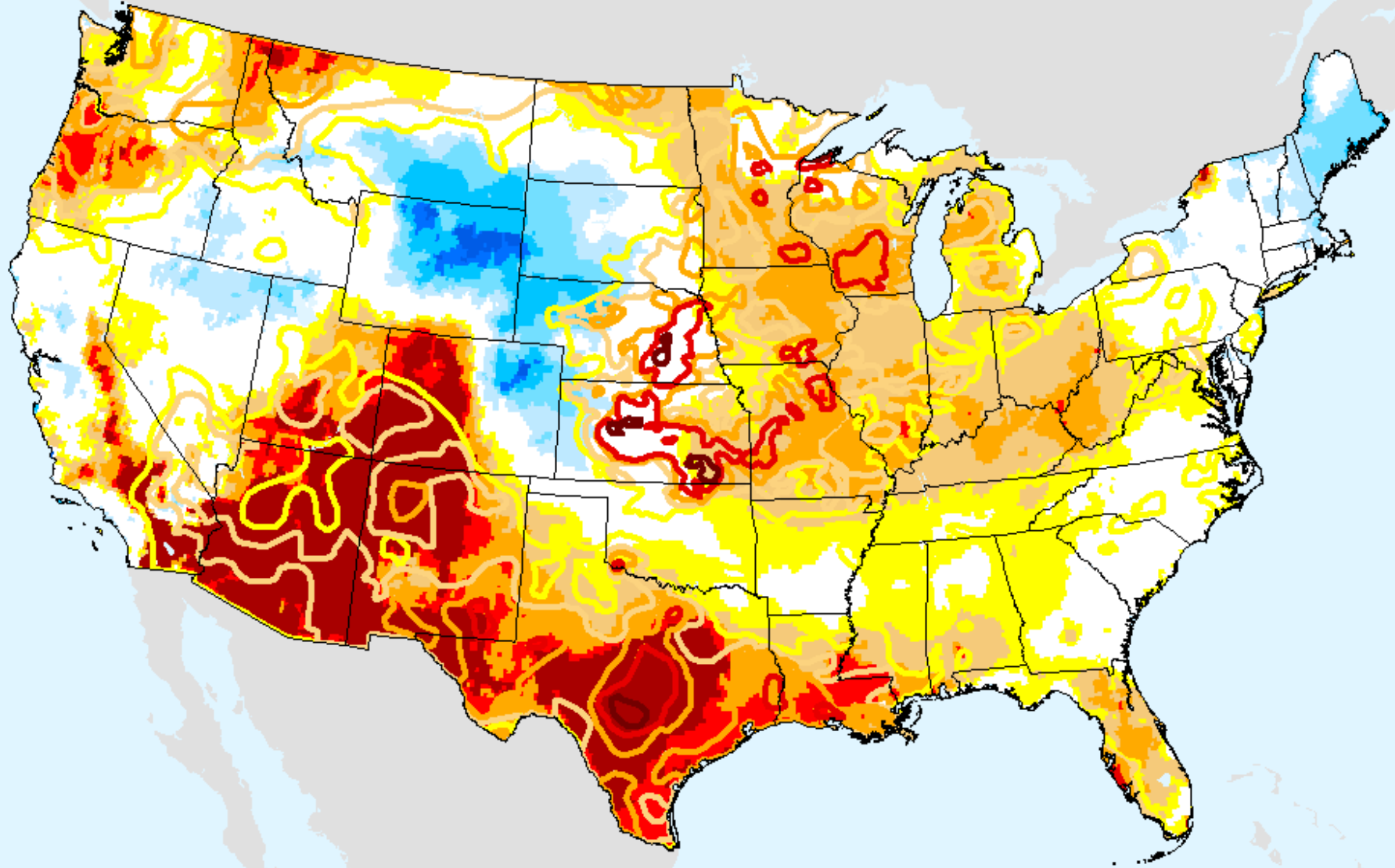

USDM for: Aug. 8, 2023

EDDI 7-week

As of: Tuesday, August 15, 2023

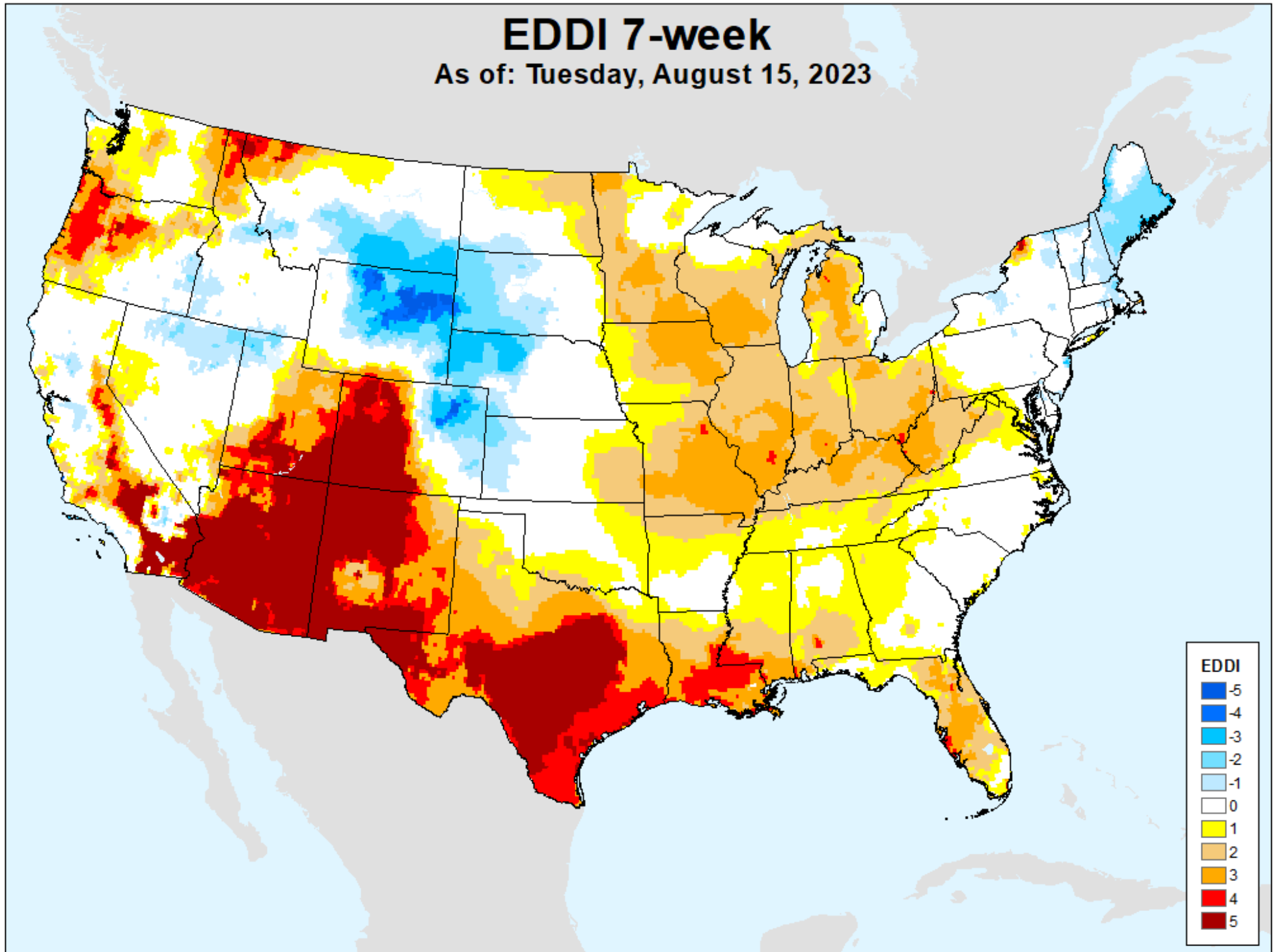

EDDI 8-week

As of: Tuesday, August 15, 2023

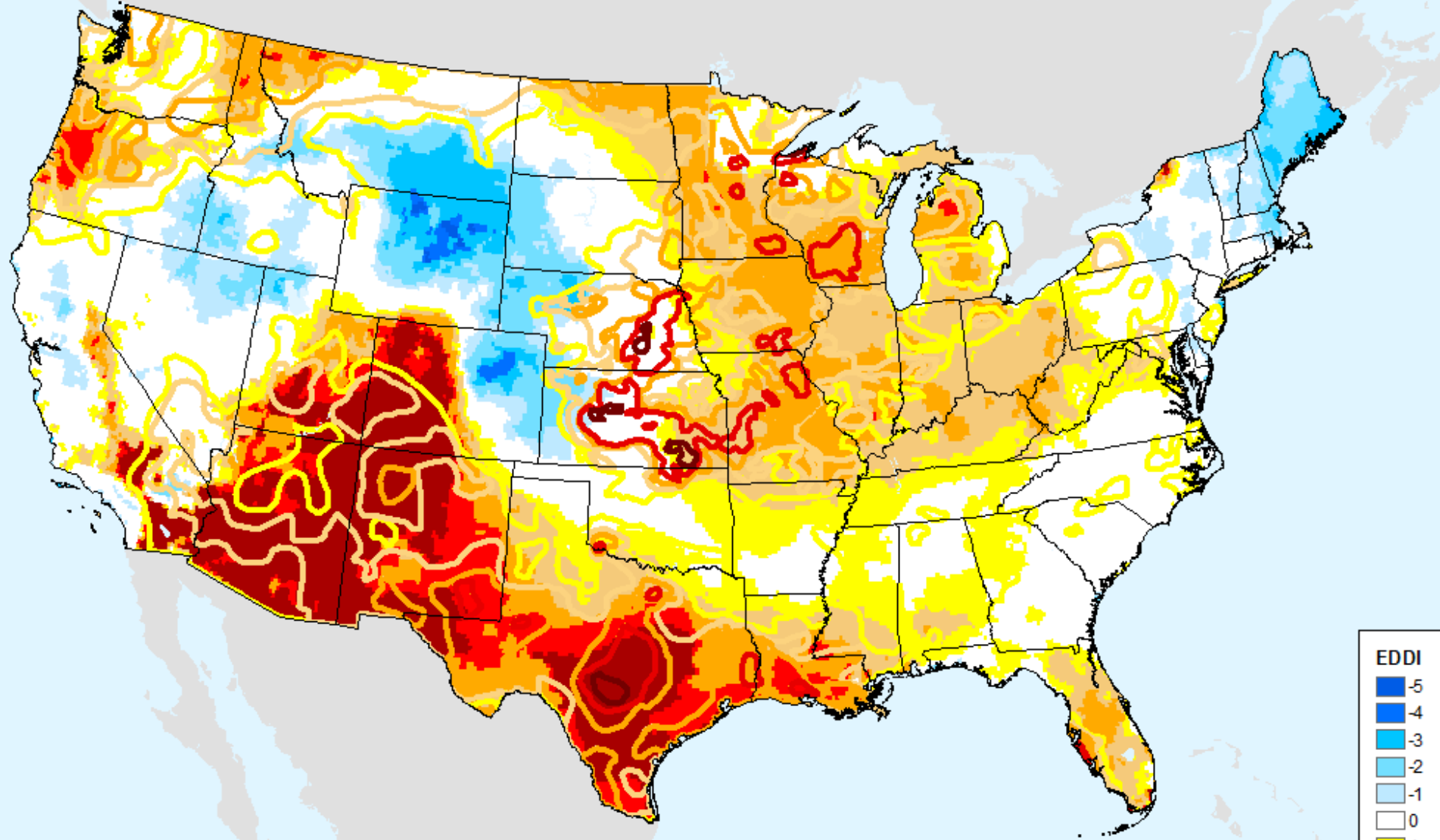

USDM for: Aug. 8, 2023

EDDI 8-week

As of: Tuesday, August 15, 2023

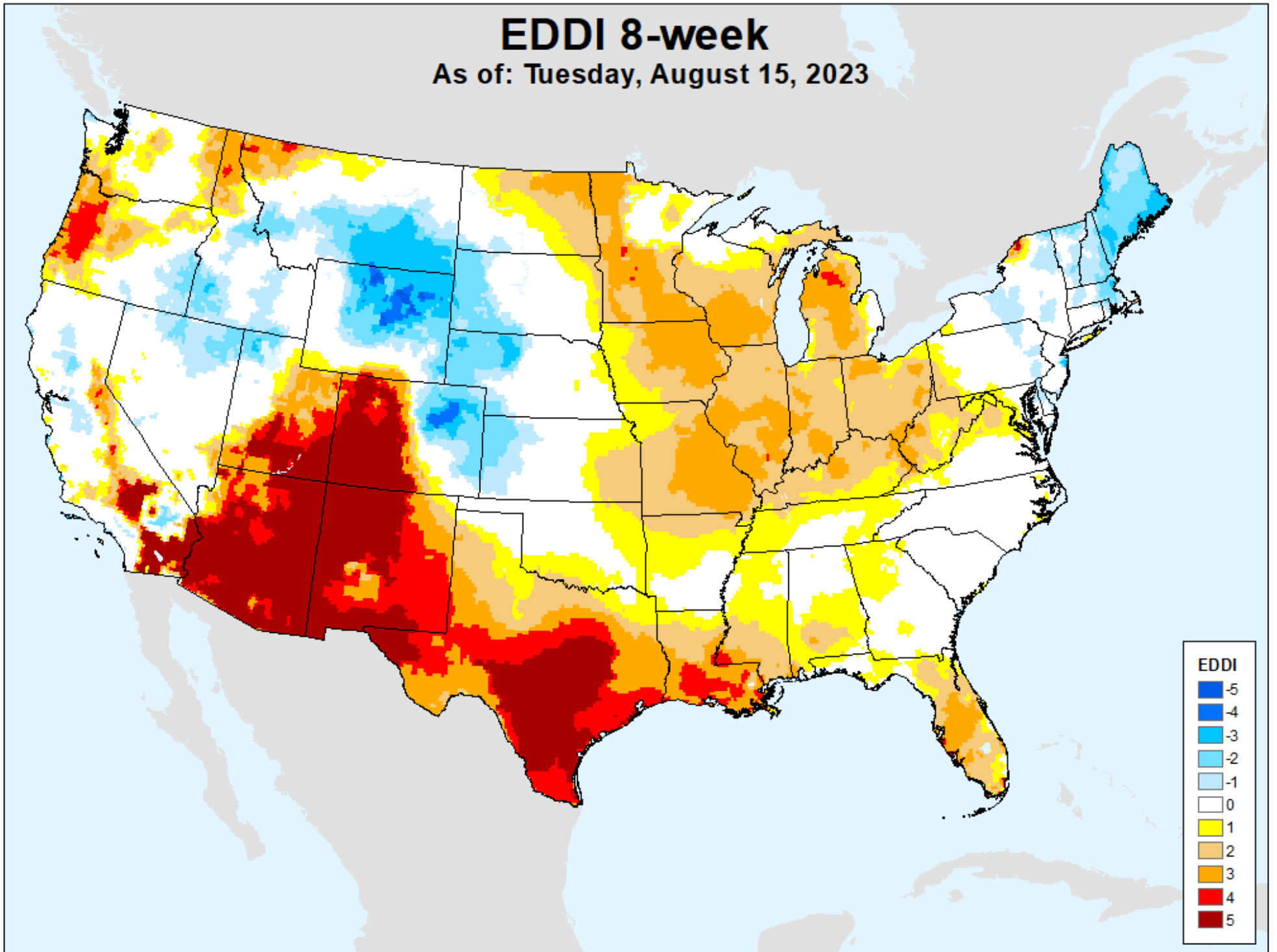

EDDI 9-week

As of: Tuesday, August 15, 2023

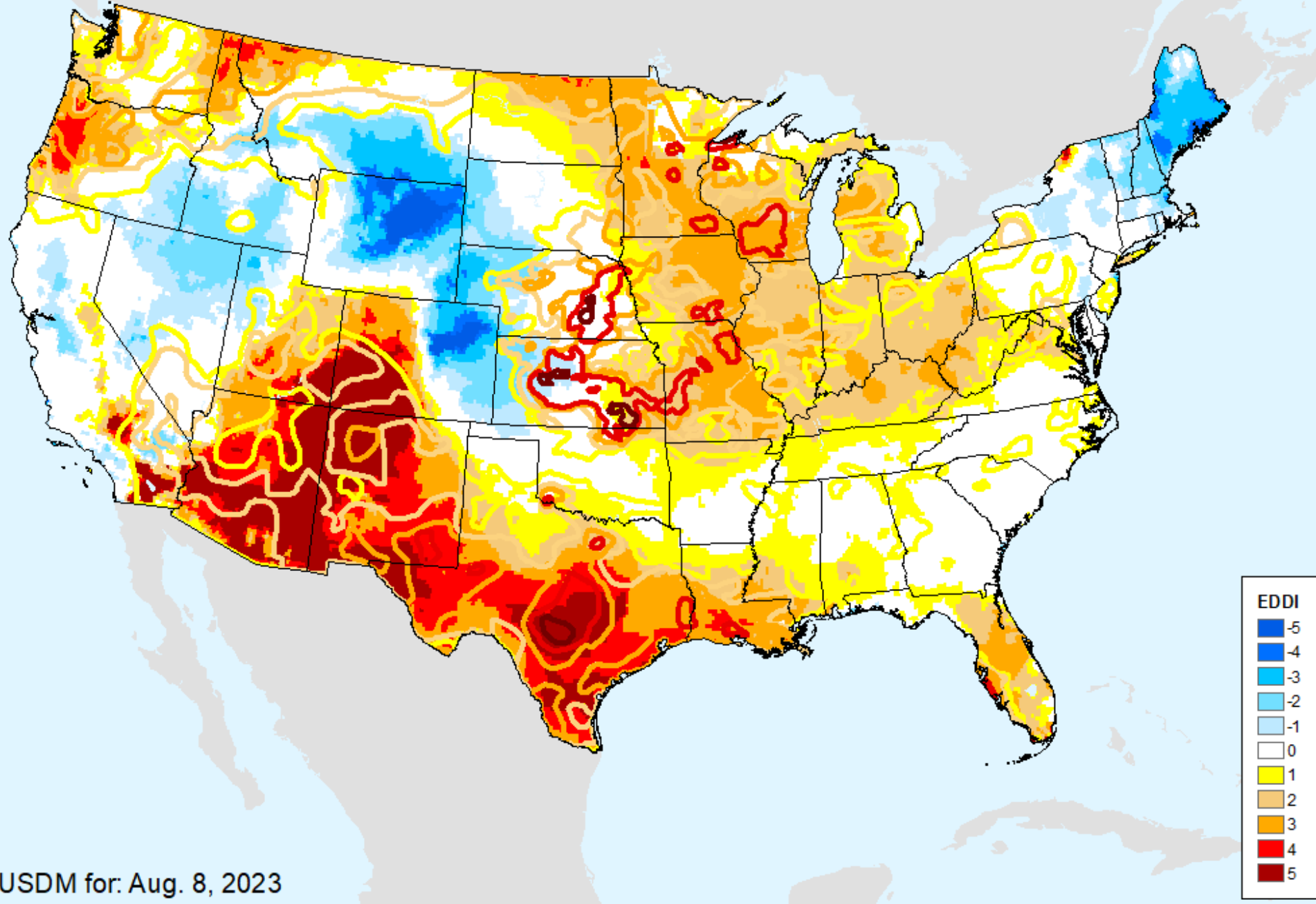

USDM for: Aug. 8, 2023

EDDI 9-week

As of: Tuesday, August 15, 2023

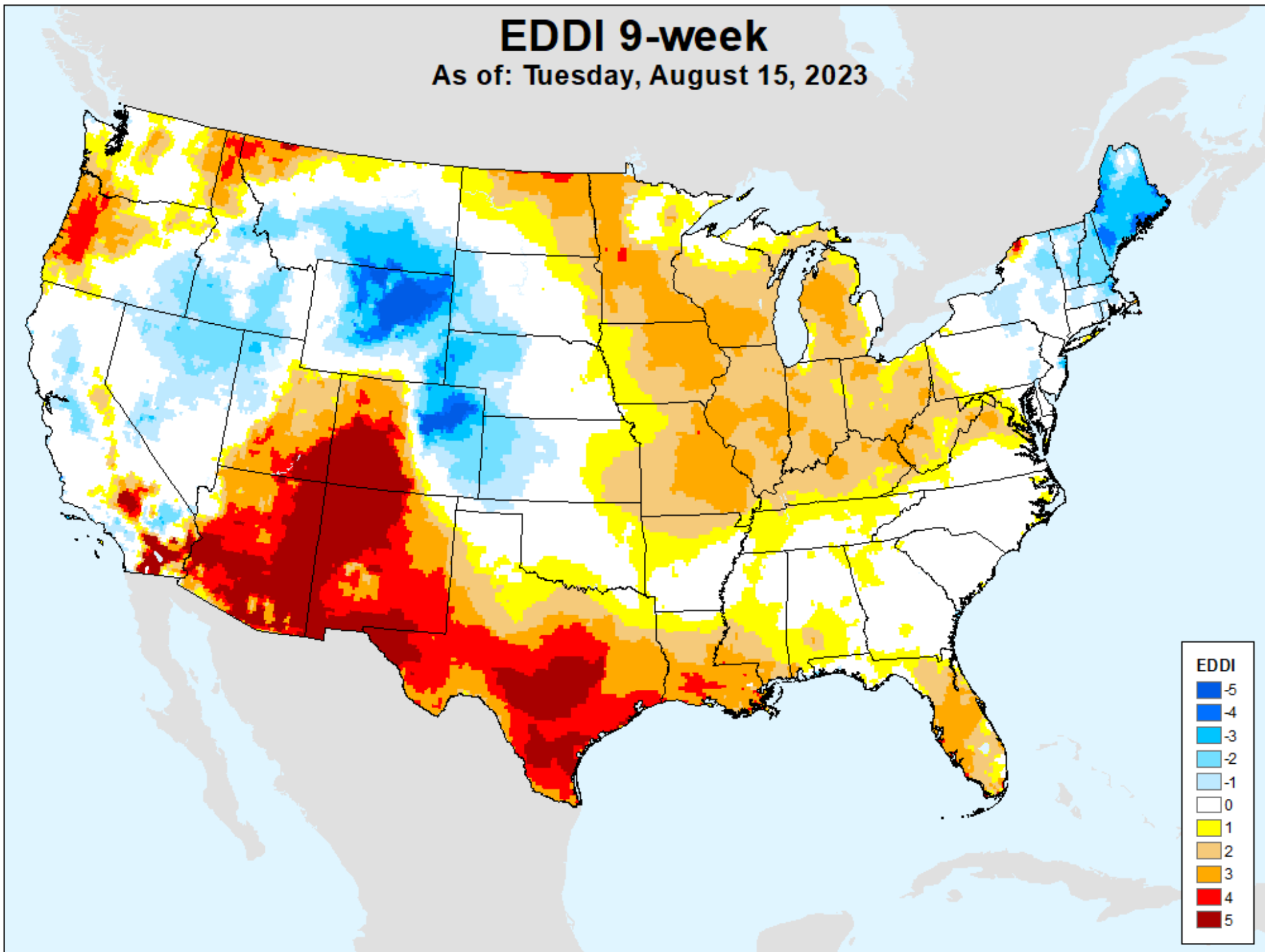

EDDI 10-week

As of: Tuesday, August 15, 2023

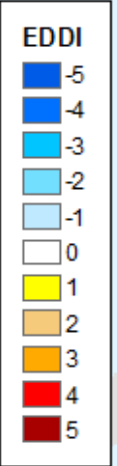
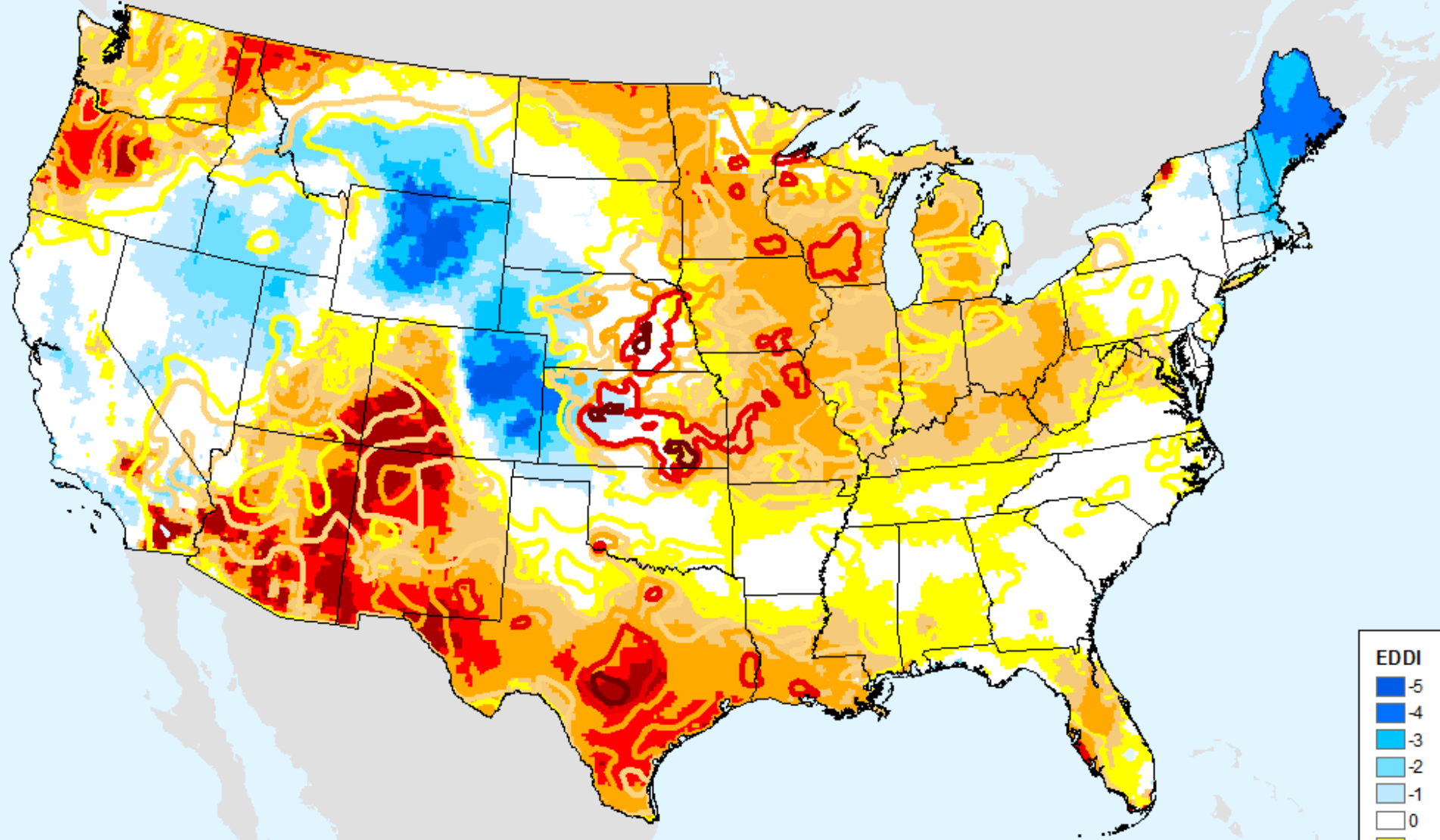

USDM for: Aug. 8, 2023

EDDI 10-week

As of: Tuesday, August 15, 2023

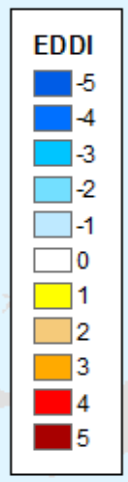
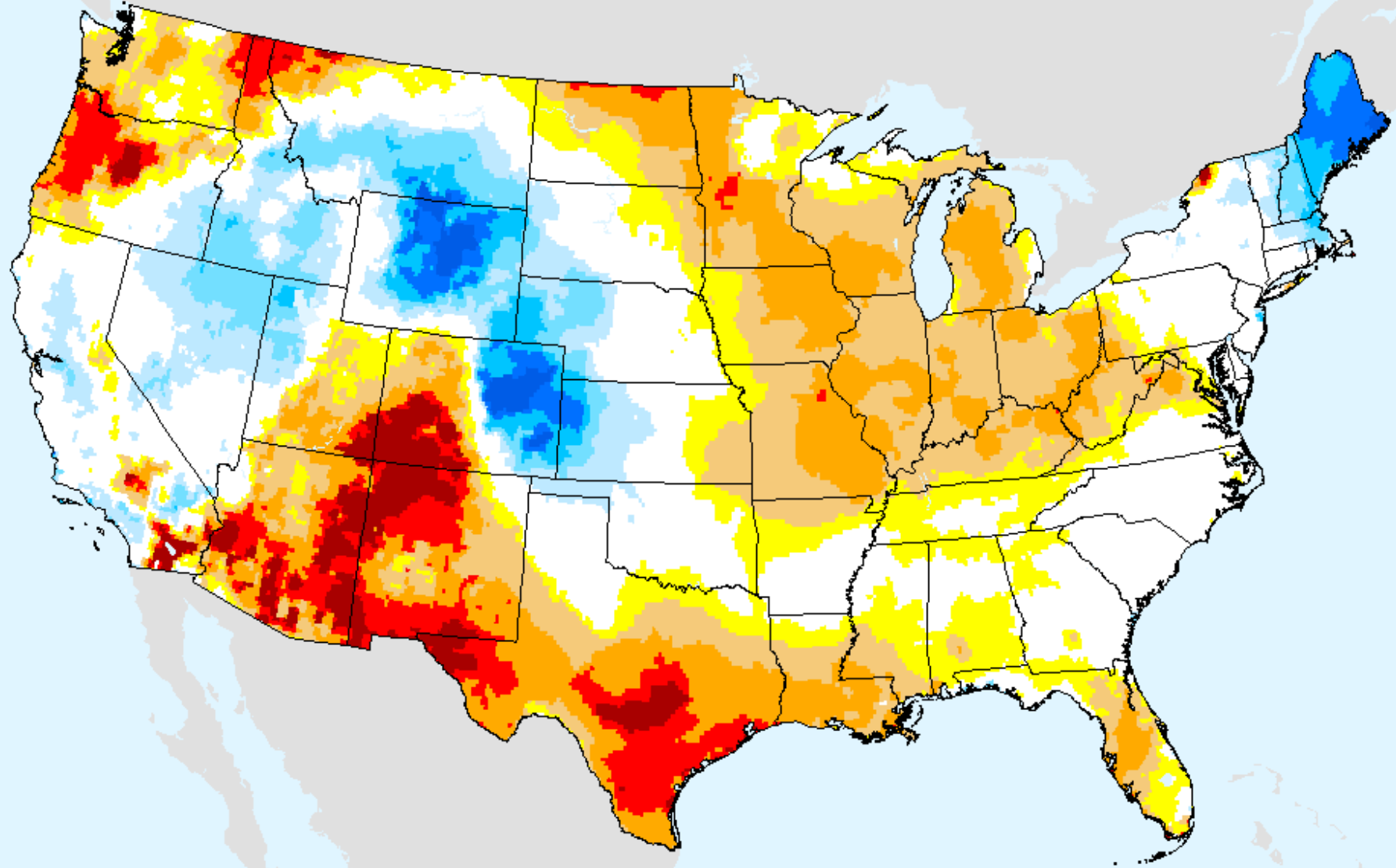

EDDI 11-week

As of: Tuesday, August 15, 2023

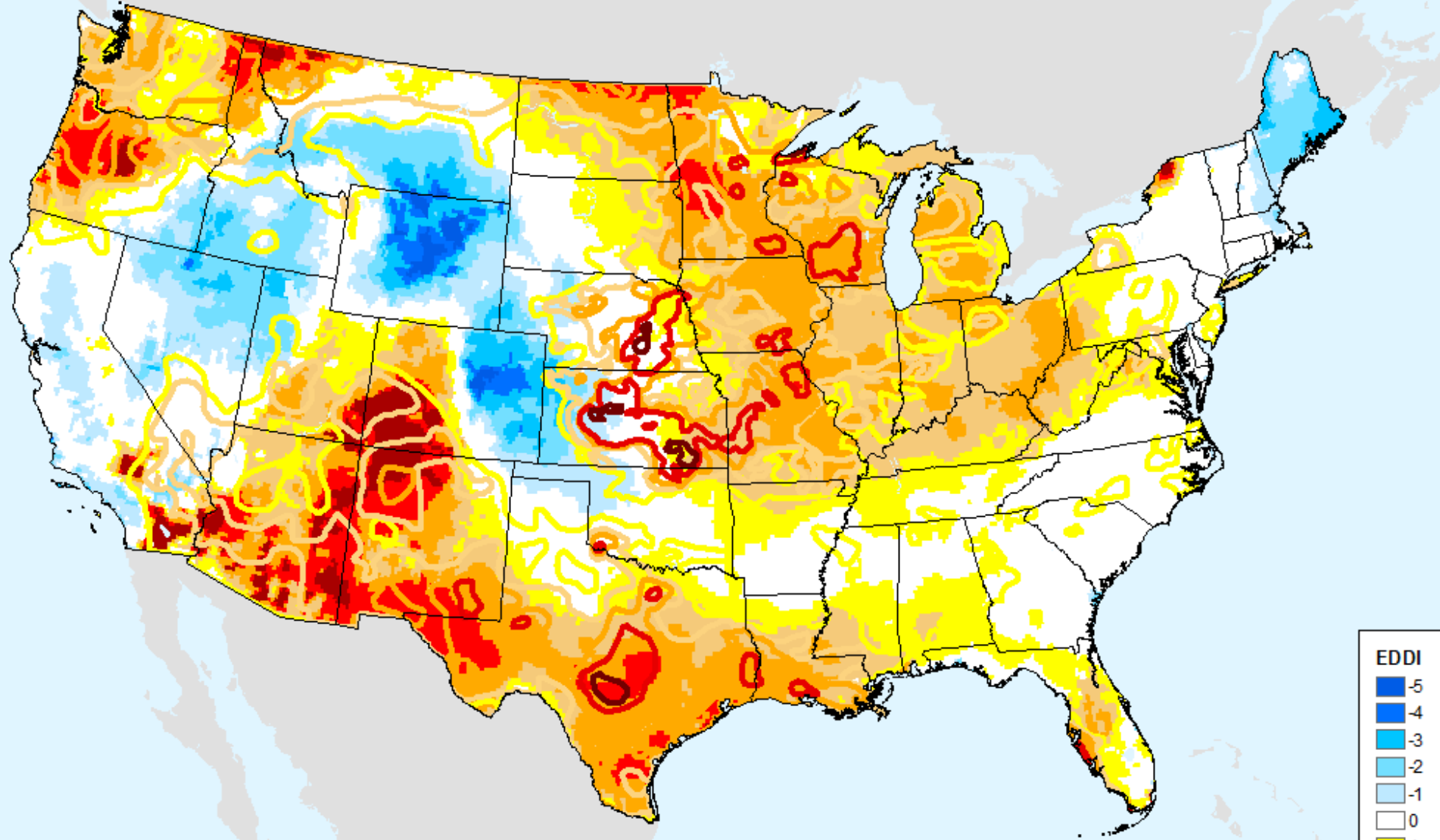

USDM for: Aug. 8, 2023

EDDI 11-week

As of: Tuesday, August 15, 2023

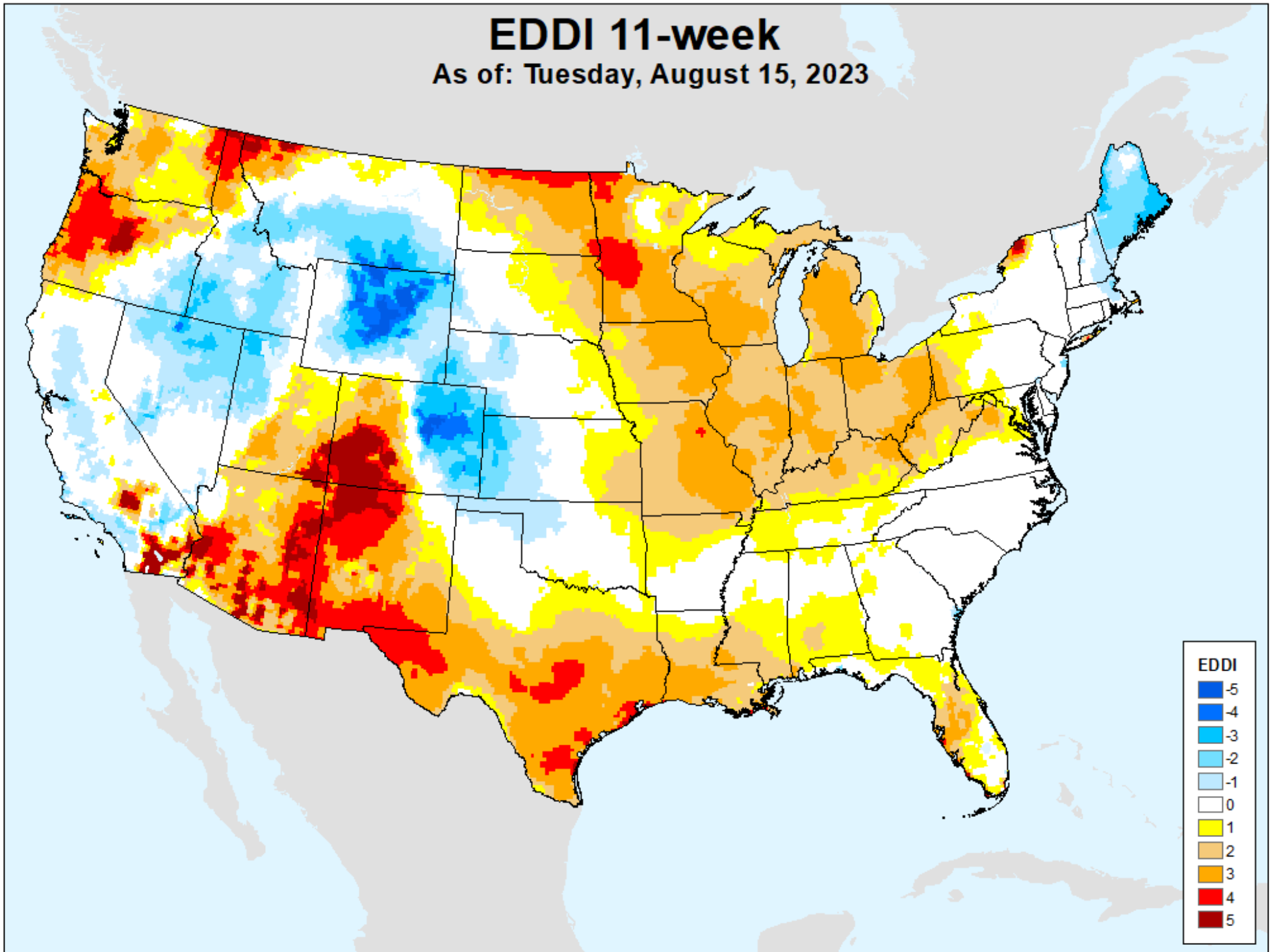

EDDI 12-week

As of: Tuesday, August 15, 2023

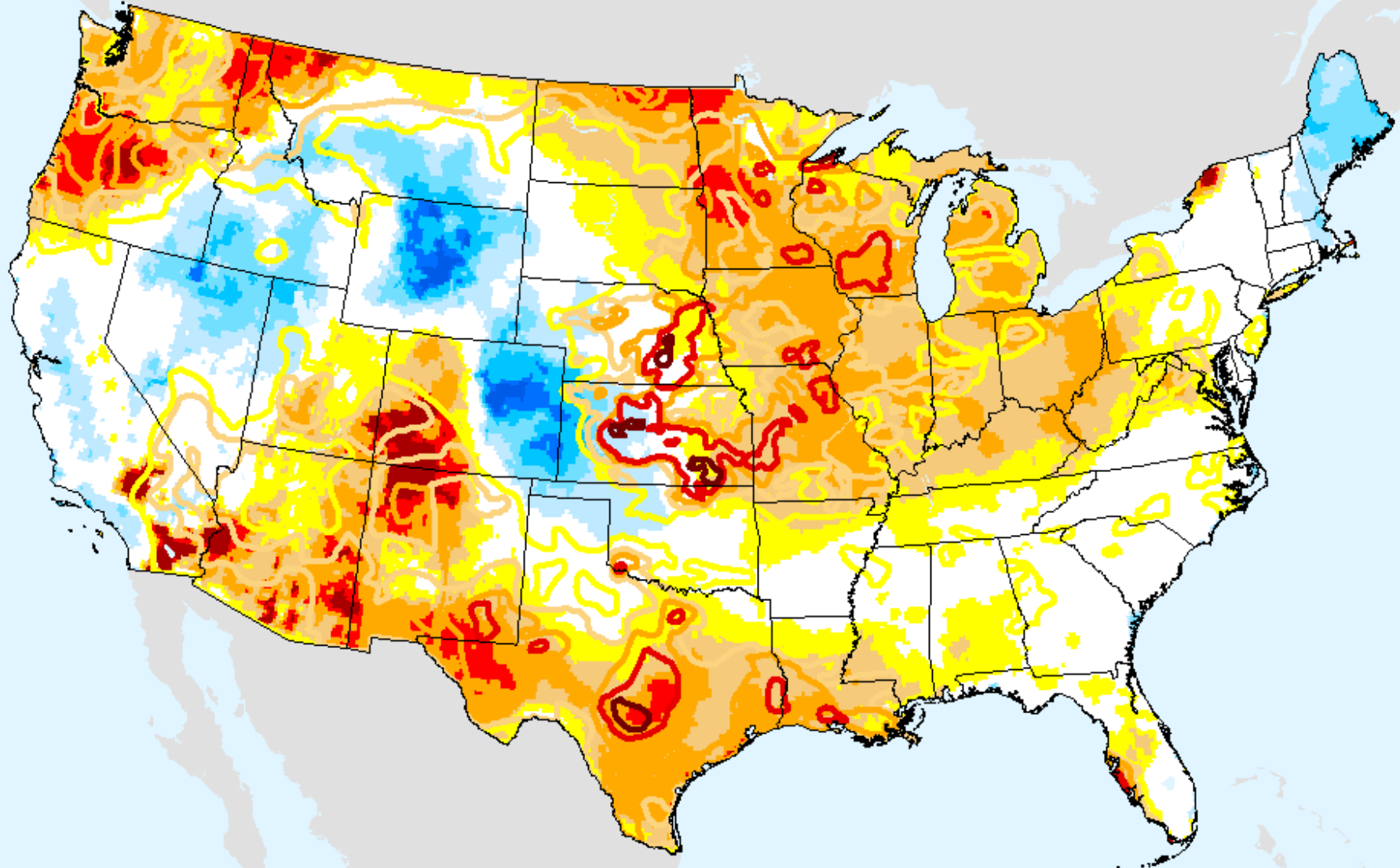

USDM for: Aug. 8, 2023

EDDI 12-week

As of: Tuesday, August 15, 2023

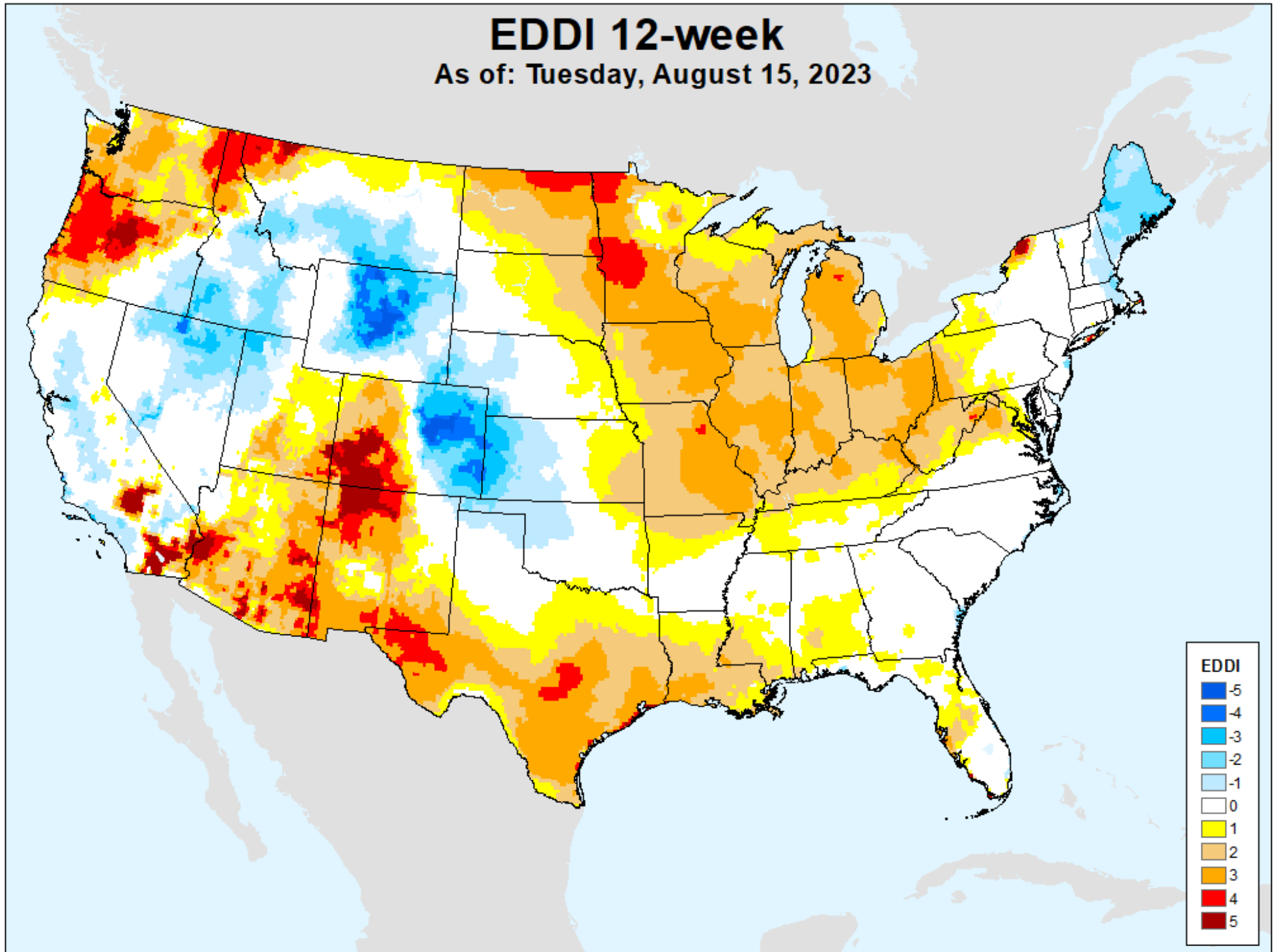

Vegetation Drought Response Index (VegDRI)

As of: Tuesday, August 15, 2023

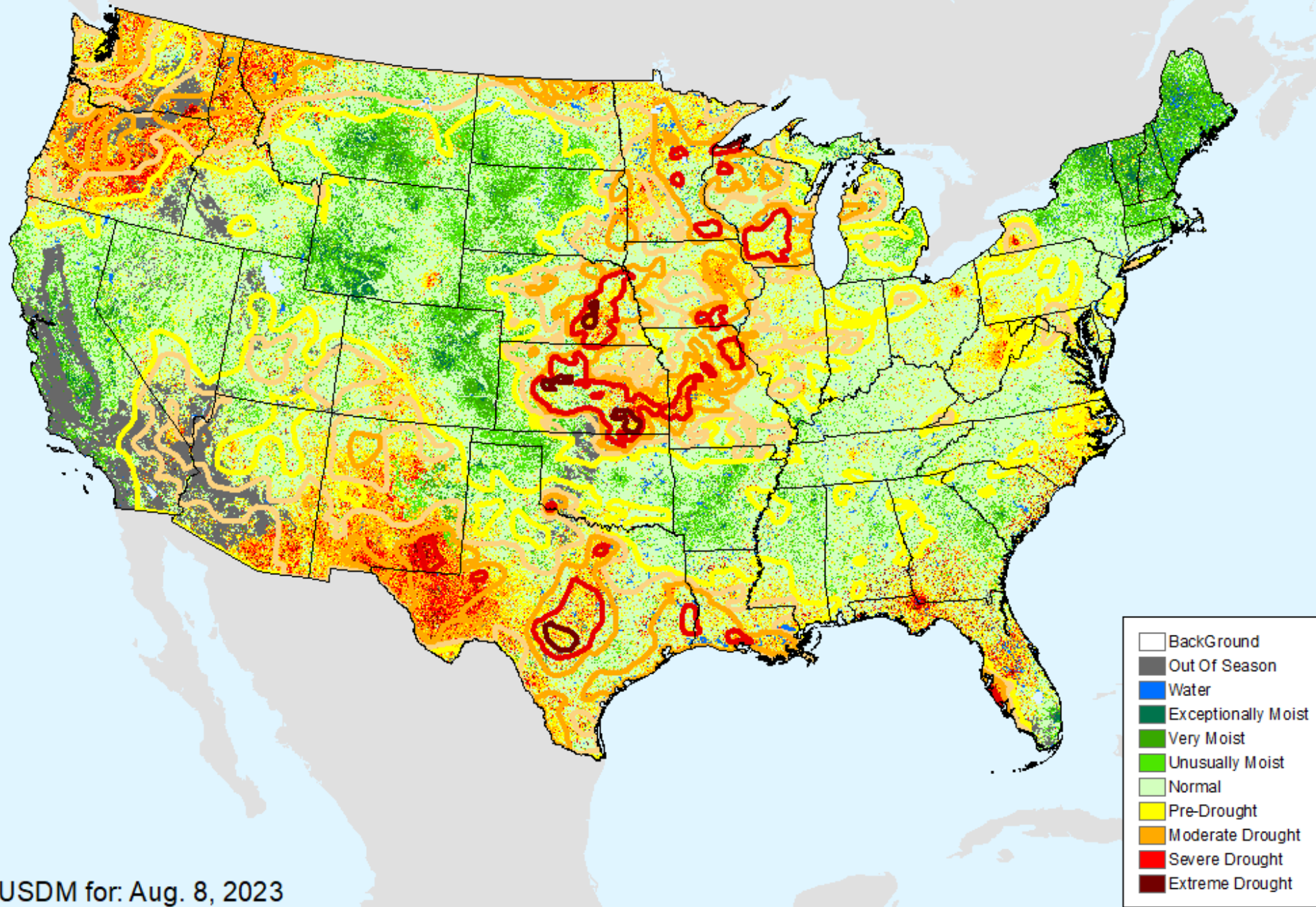

USDM for: Aug. 8, 2023

Vegetation Drought Response Index (VegDRI)

As of: Tuesday, August 15, 2023

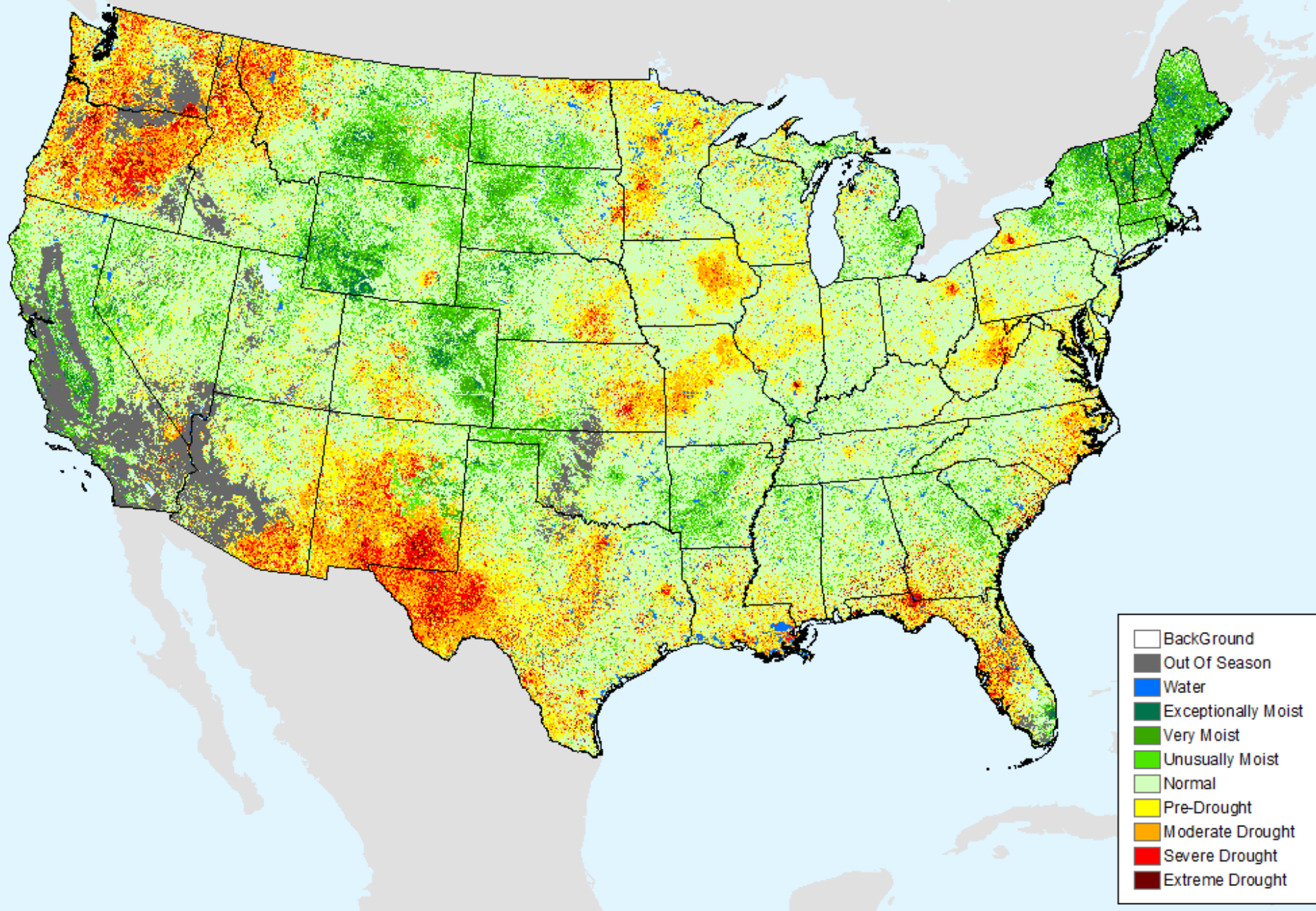

Evaporative Stress Index (ESI) 4-week

As of: Tuesday, August 15, 2023

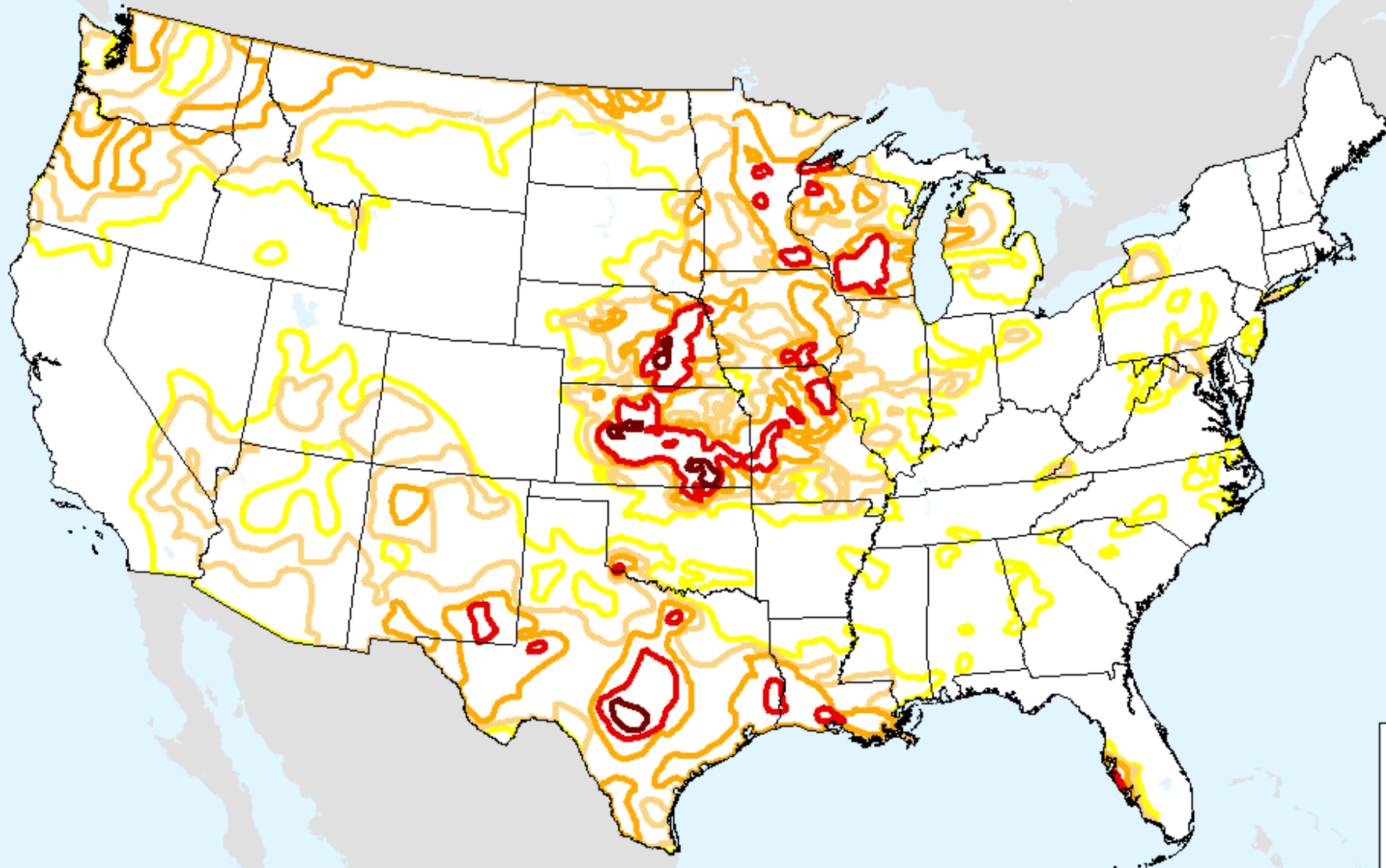

USDM for: Aug. 8, 2023

Evaporative Stress Index (ESI) 4-week

As of: Tuesday, August 15, 2023

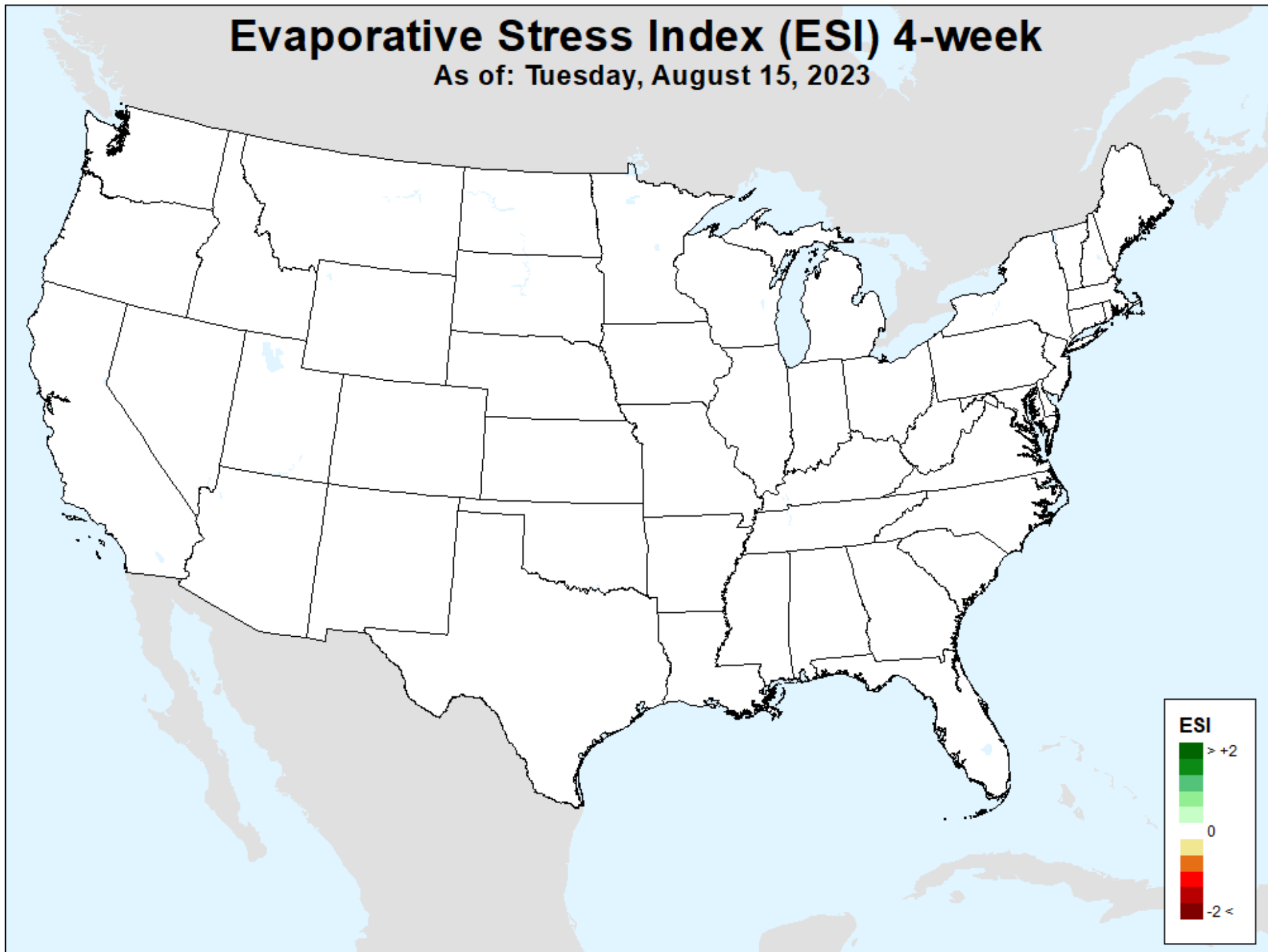

GRACE-Based Shallow Groundwater Drought Indicator

As of: Tuesday, August 15, 2023

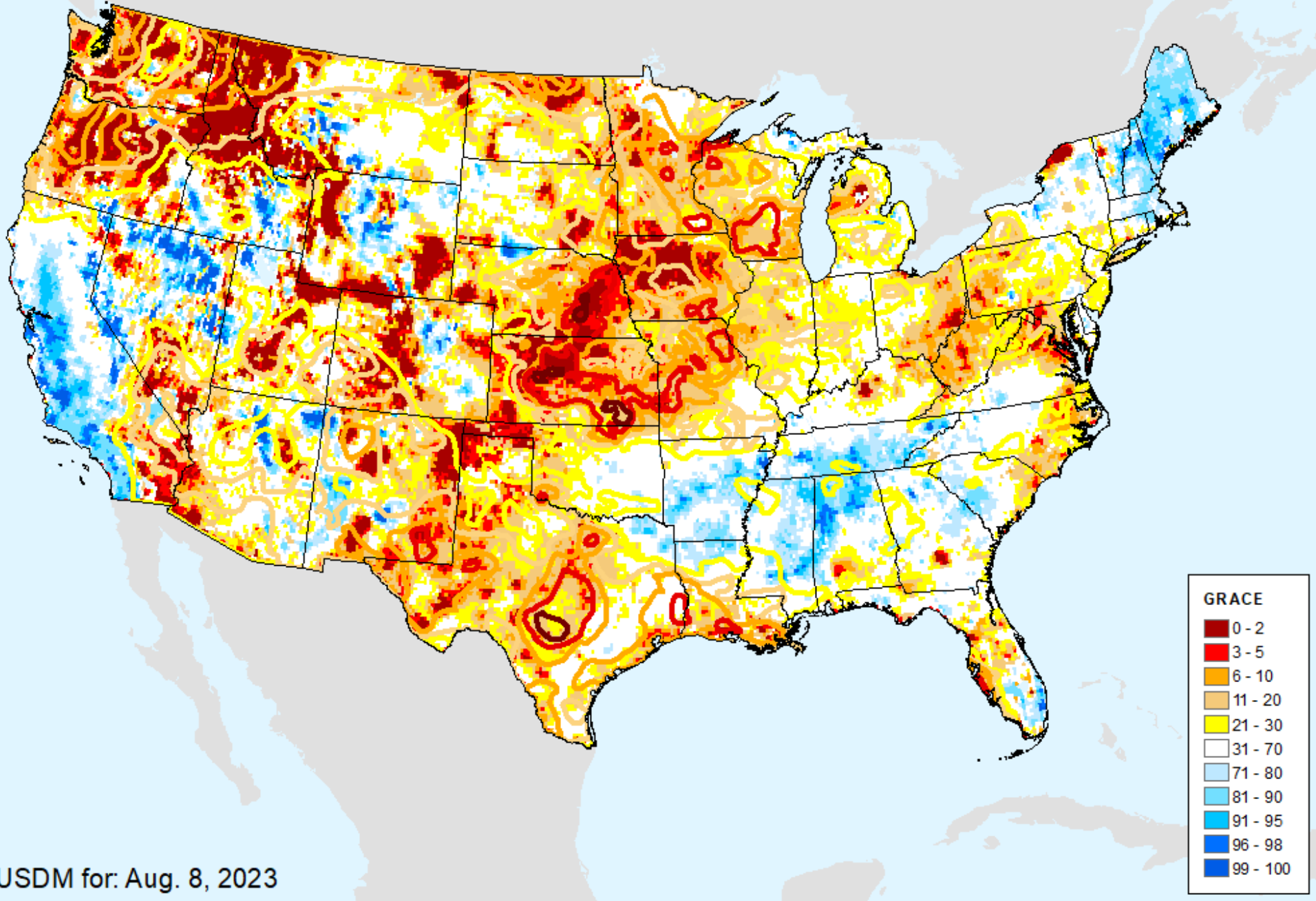

GRACE-Based Shallow Groundwater Drought Indicator

As of: Tuesday, August 15, 2023

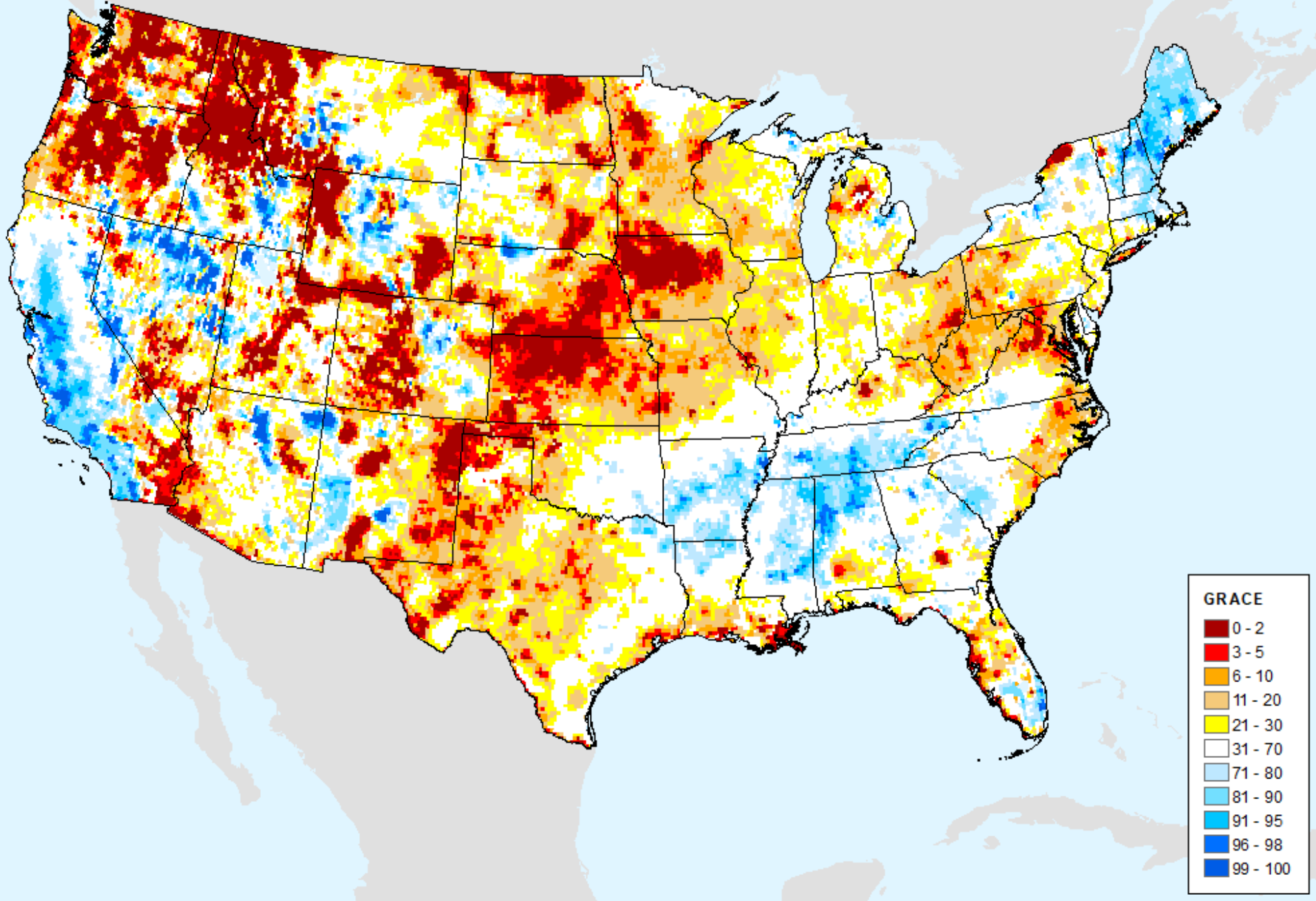

GRACE-Based Root Zone Soil Moisture Drought Indicator

As of: Tuesday, August 15, 2023

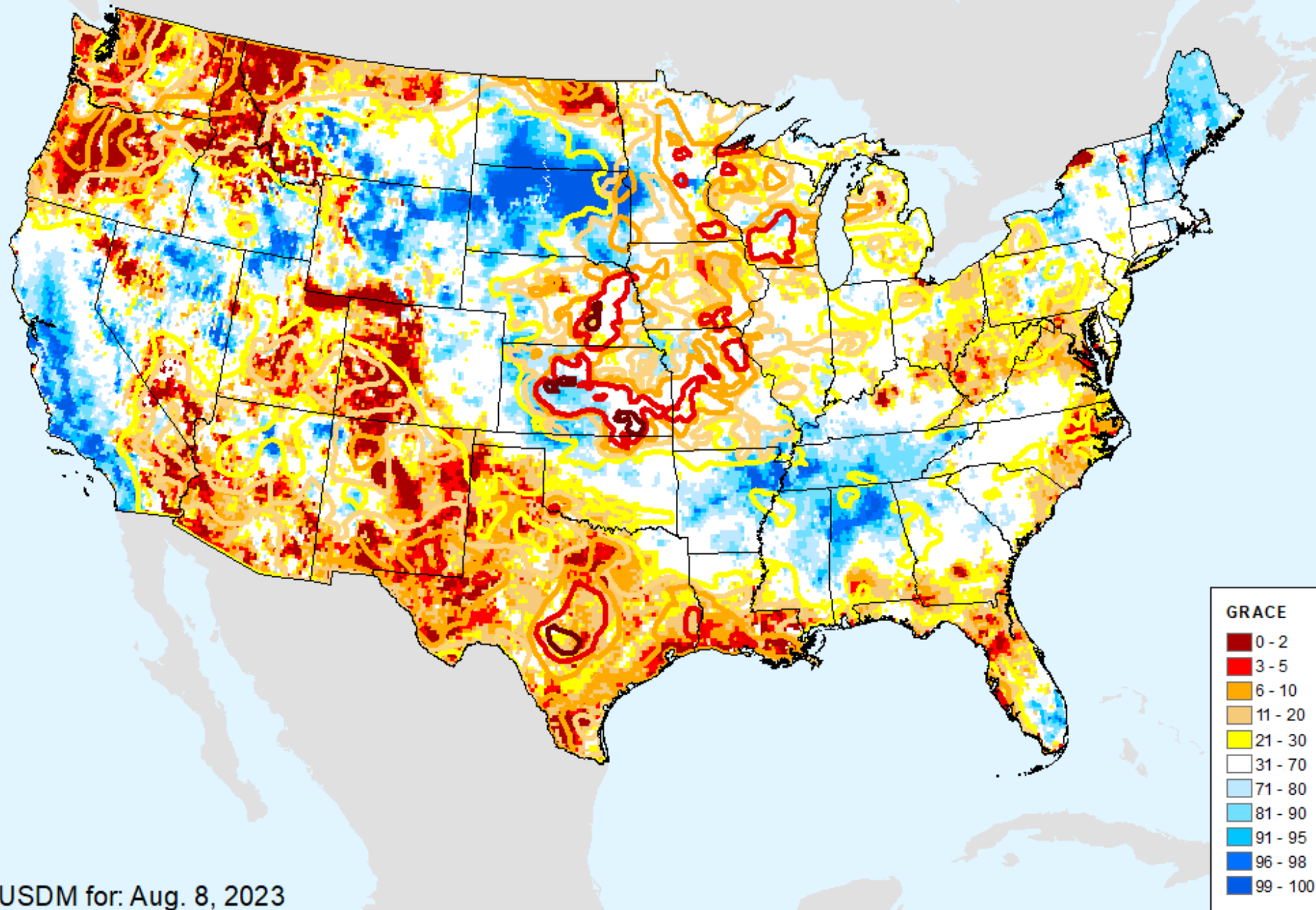

USDM for: Aug. 8, 2023

GRACE-Based Root Zone Soil Moisture Drought Indicator

As of: Tuesday, August 15, 2023

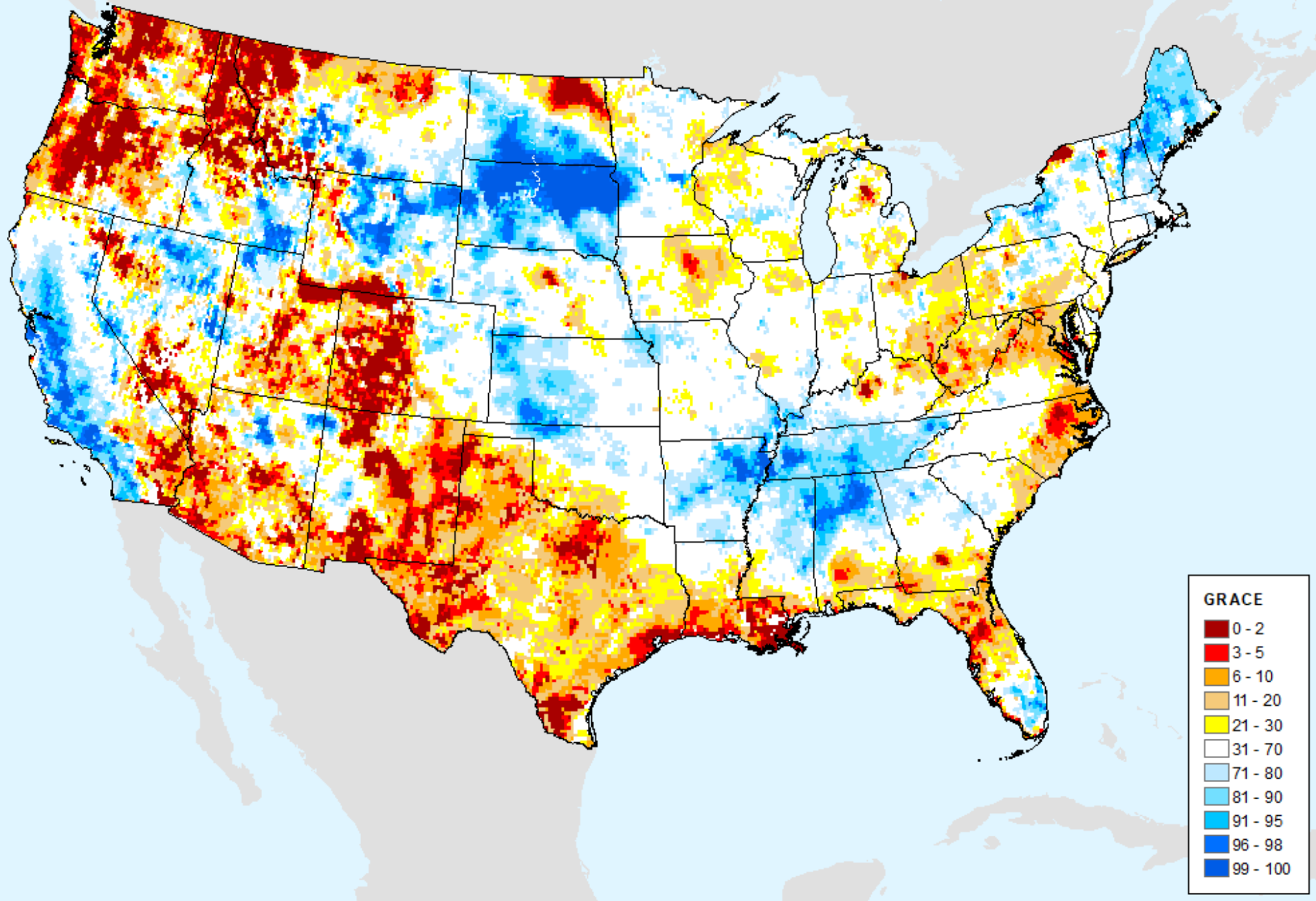

GRACE-Based Surface Soil Moisture Drought Indicator

As of: Tuesday, August 15, 2023

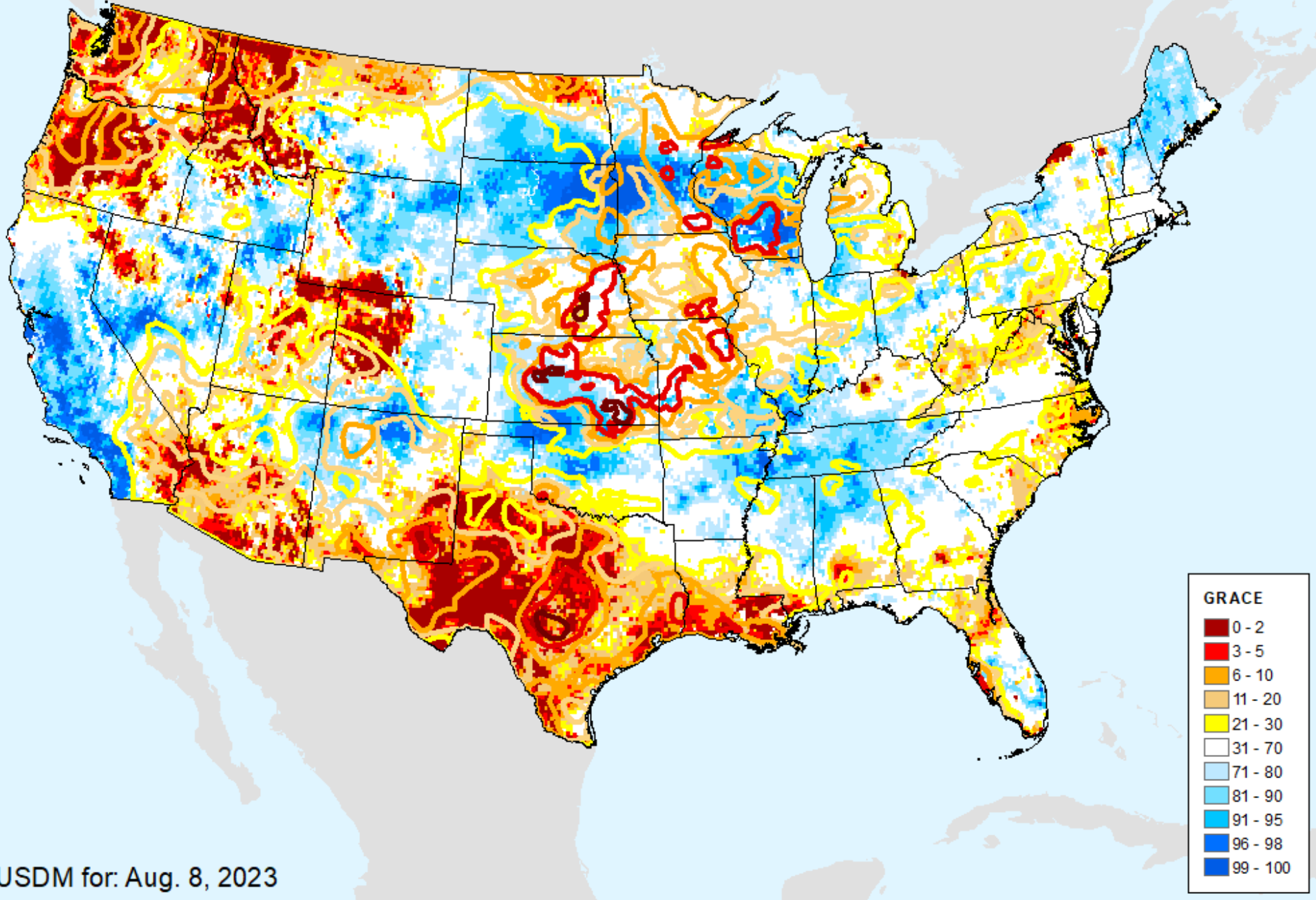

USDM for: Aug. 8, 2023

GRACE-Based Surface Soil Moisture Drought Indicator

As of: Tuesday, August 15, 2023

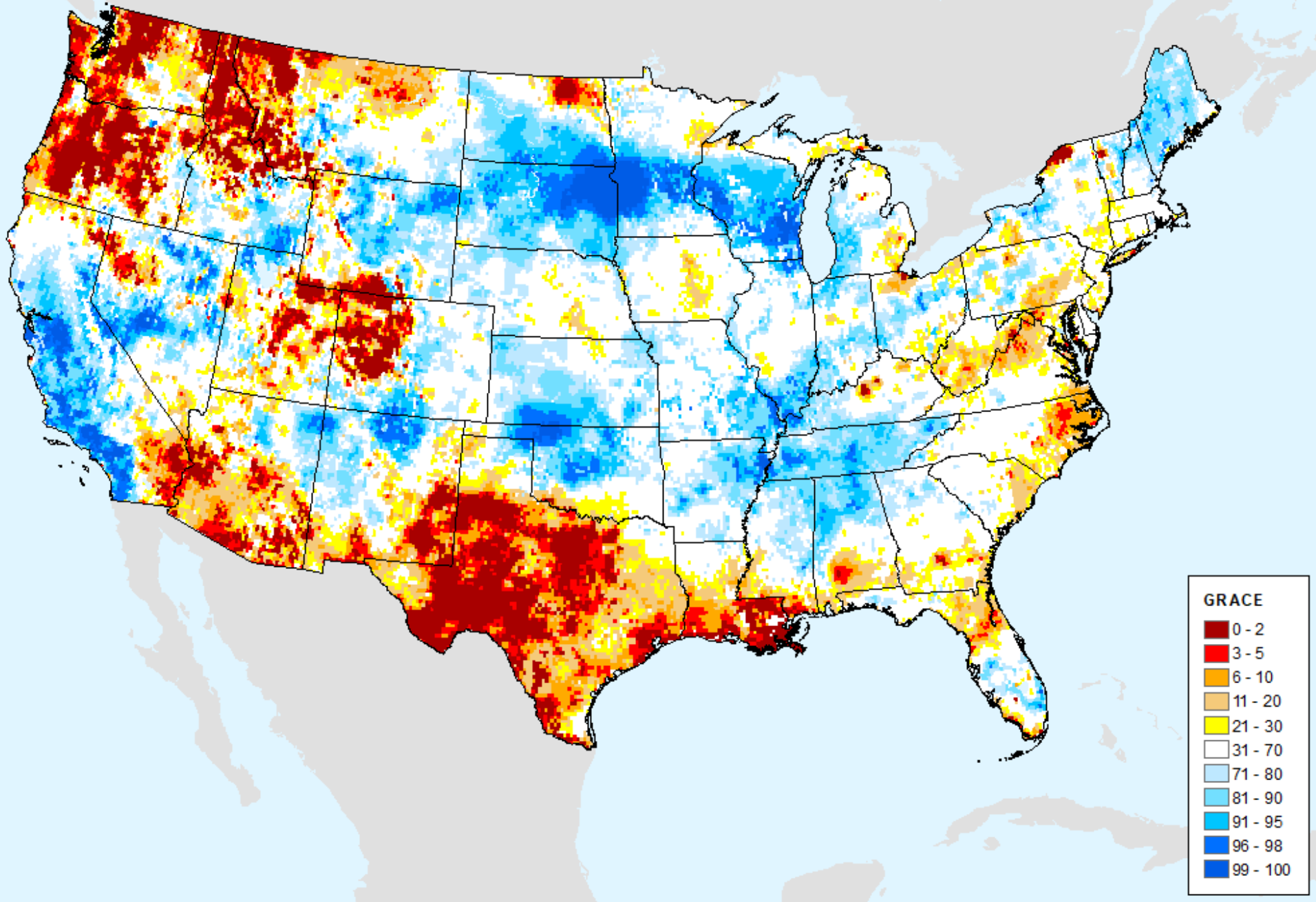

AIRS-Based Surface Relative Humidity 7 Day

As of: Tuesday, August 15, 2023

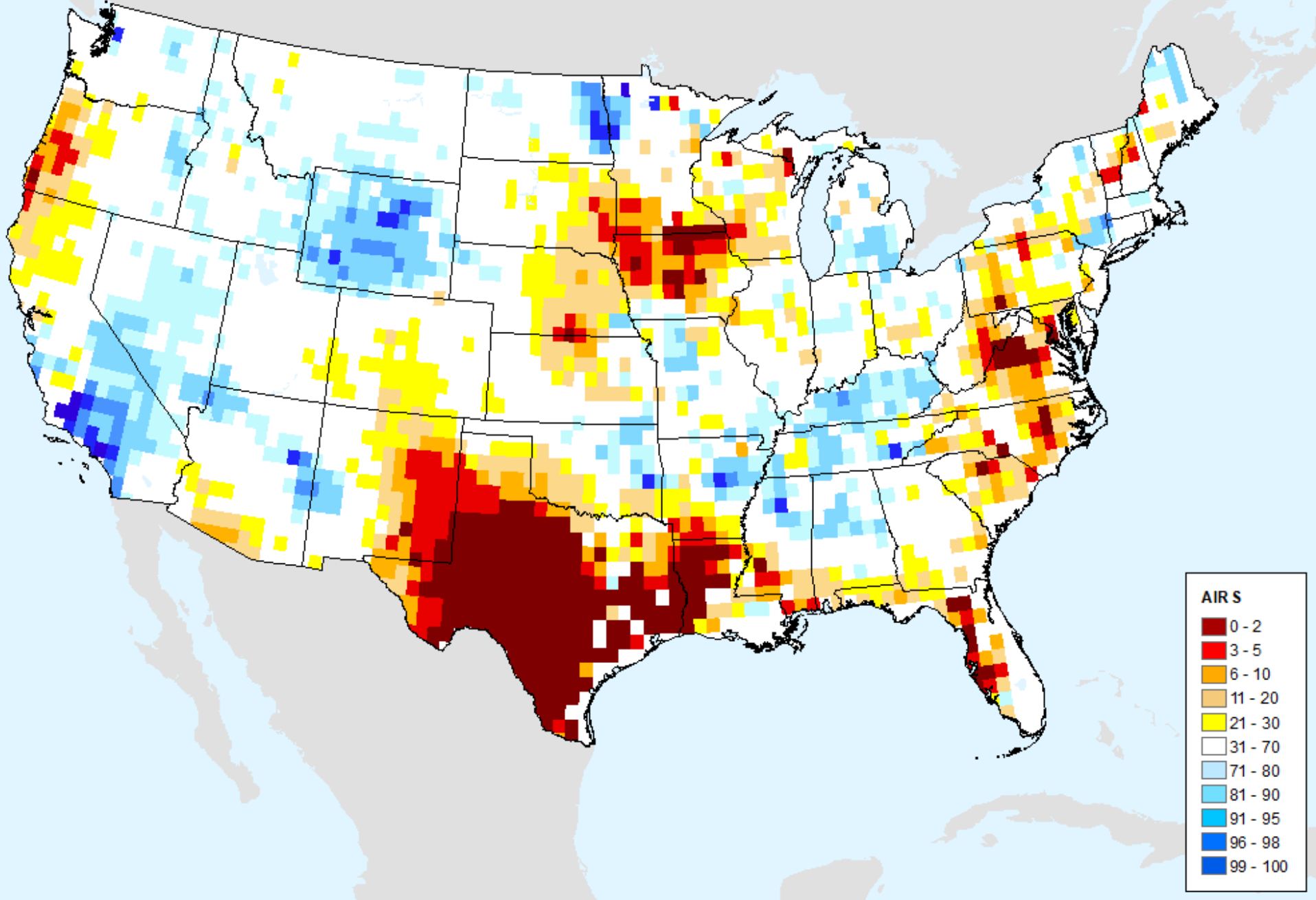

AIRS-Based Surface Relative Humidity 14 Day

As of: Tuesday, August 15, 2023

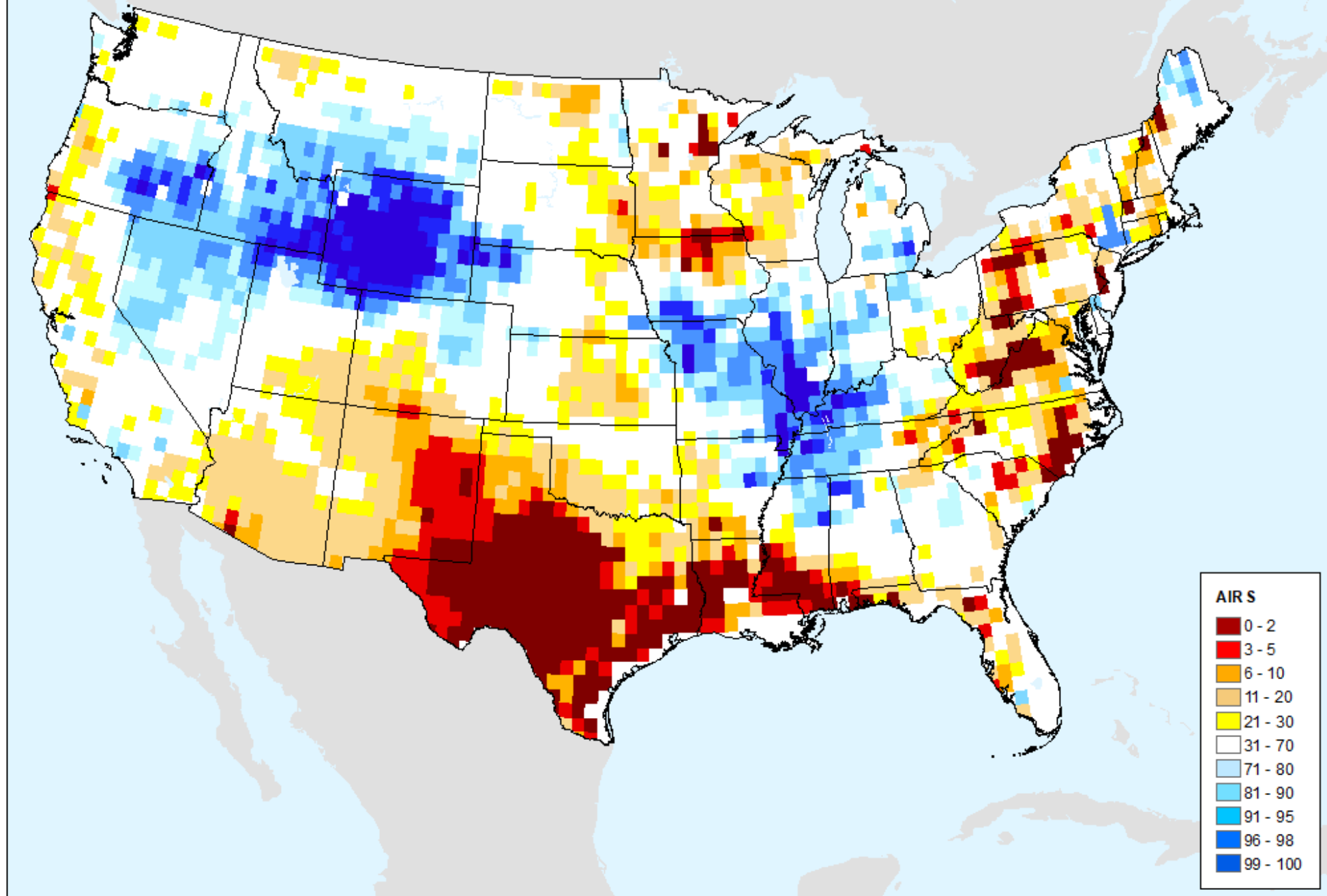

AIRS-Based Surface Relative Humidity 28 Day

As of: Tuesday, August 15, 2023

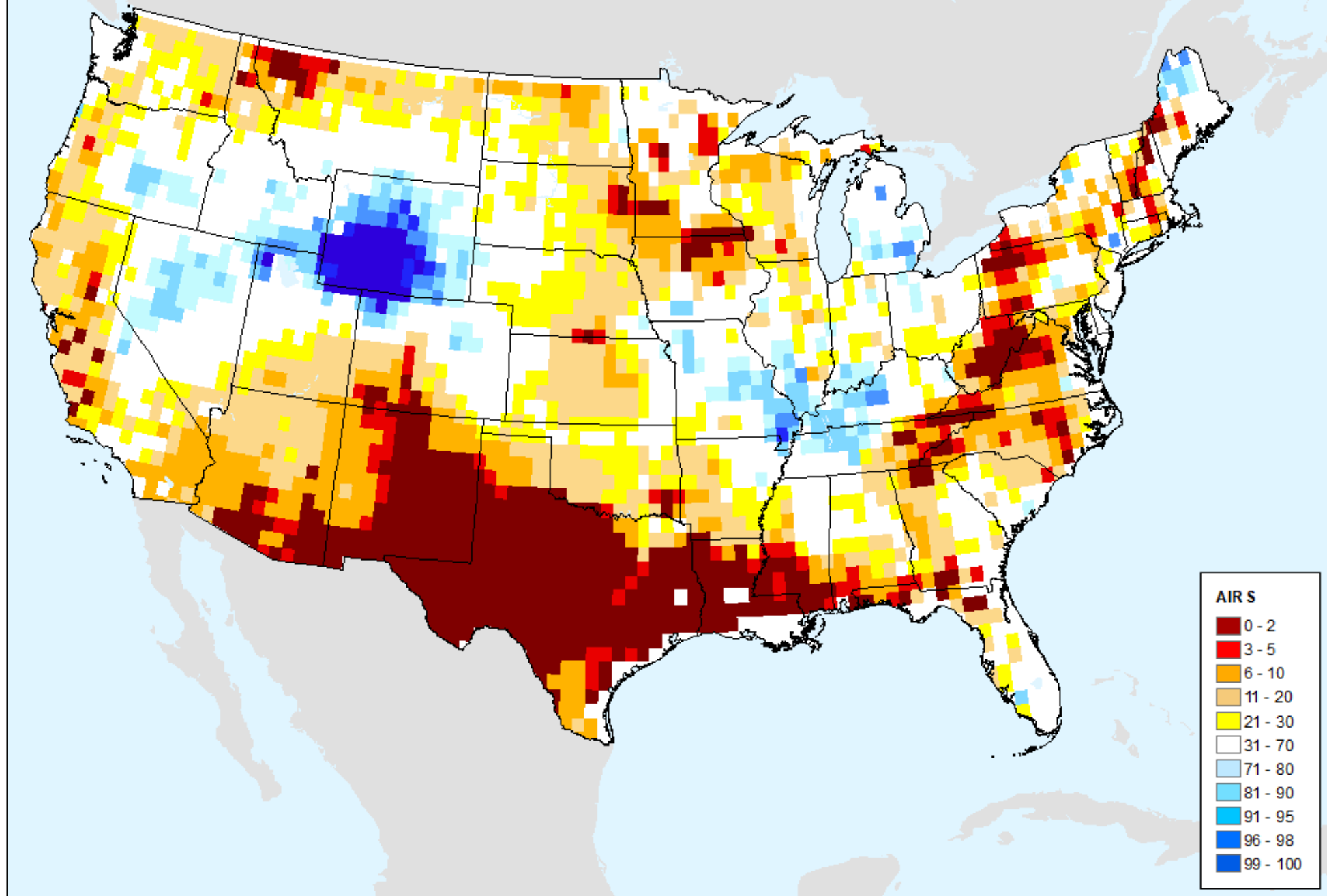

AIRS-Based Retrieved Surface Air Temperature 7 Day

As of: Tuesday, August 15, 2023

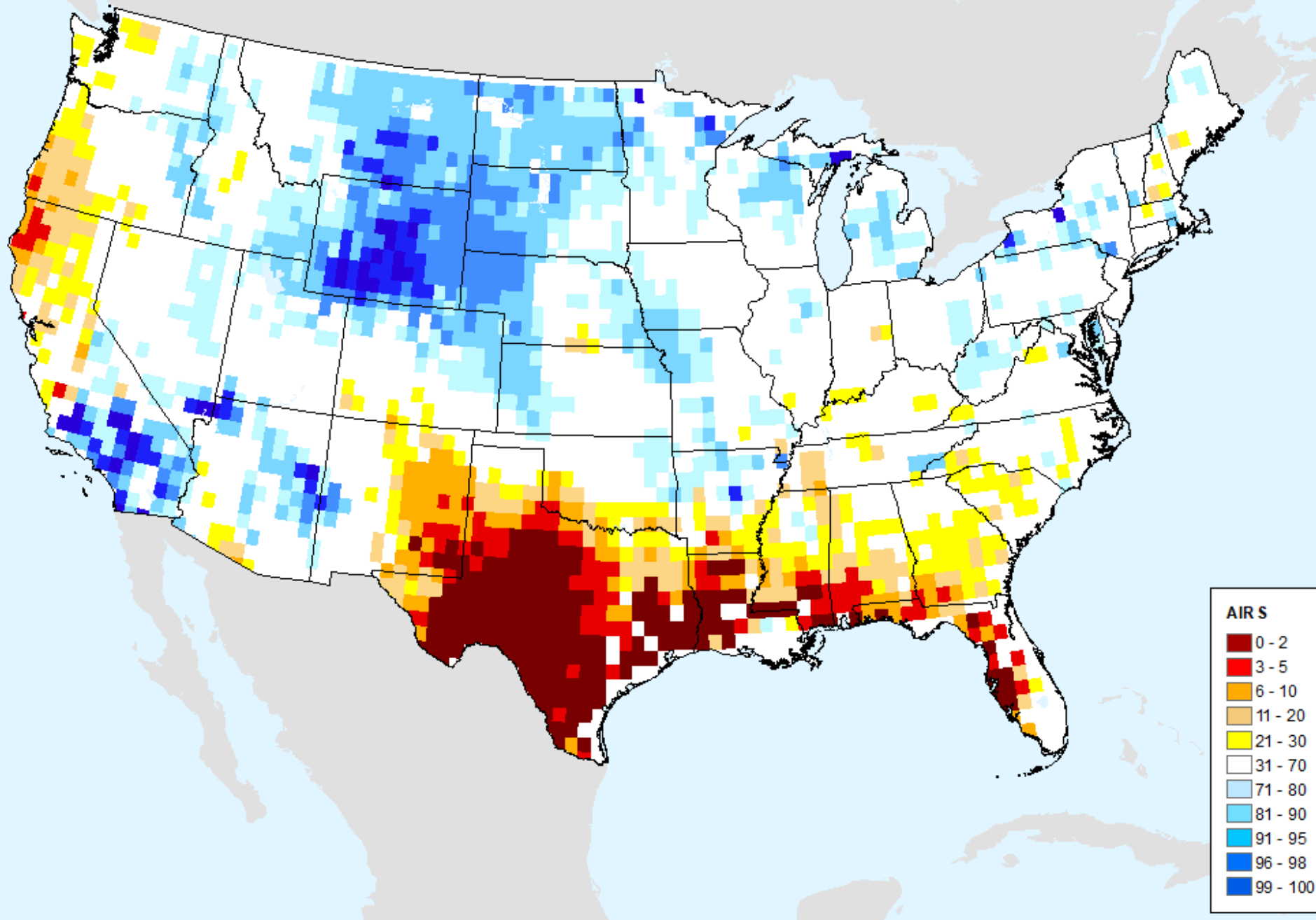

AIRS-Based Retrieved Surface Air Temperature 14 Day

As of: Tuesday, August 15, 2023

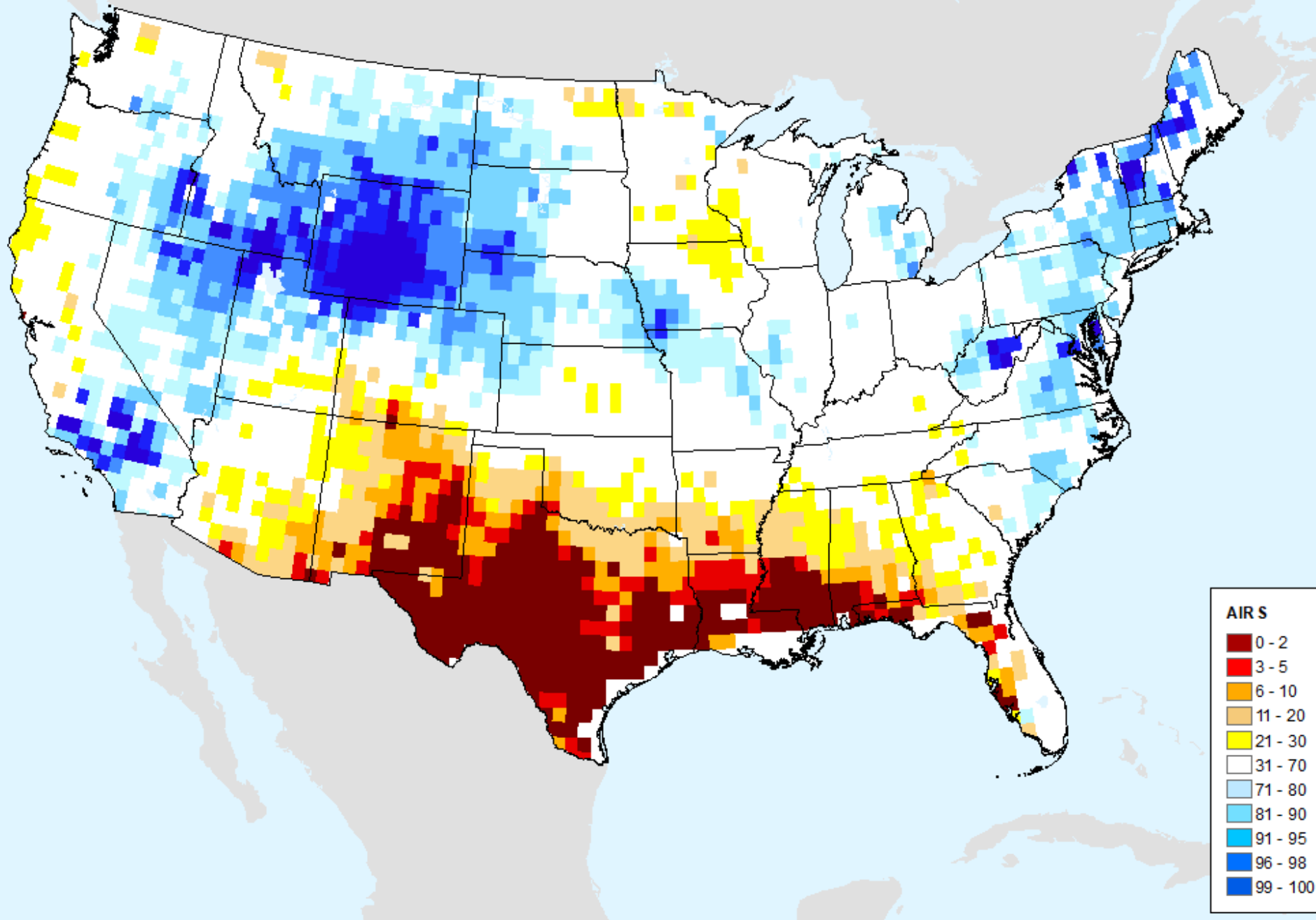

AIRS-Based Retrieved Surface Air Temperature 28 Day

As of: Tuesday, August 15, 2023

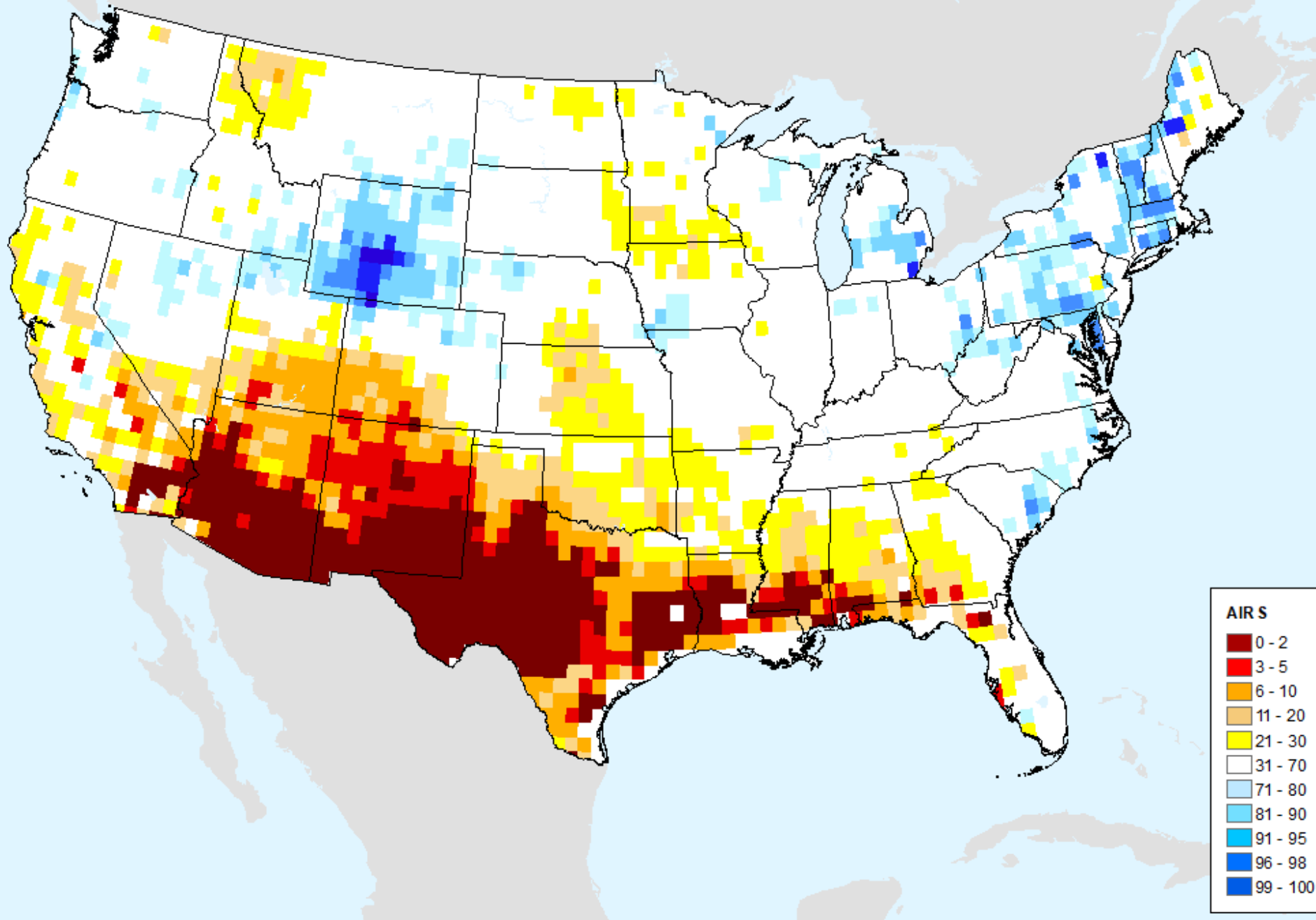

AIRS-Based Vapor Pressure Deficit 7 Day

As of: Tuesday, August 15, 2023

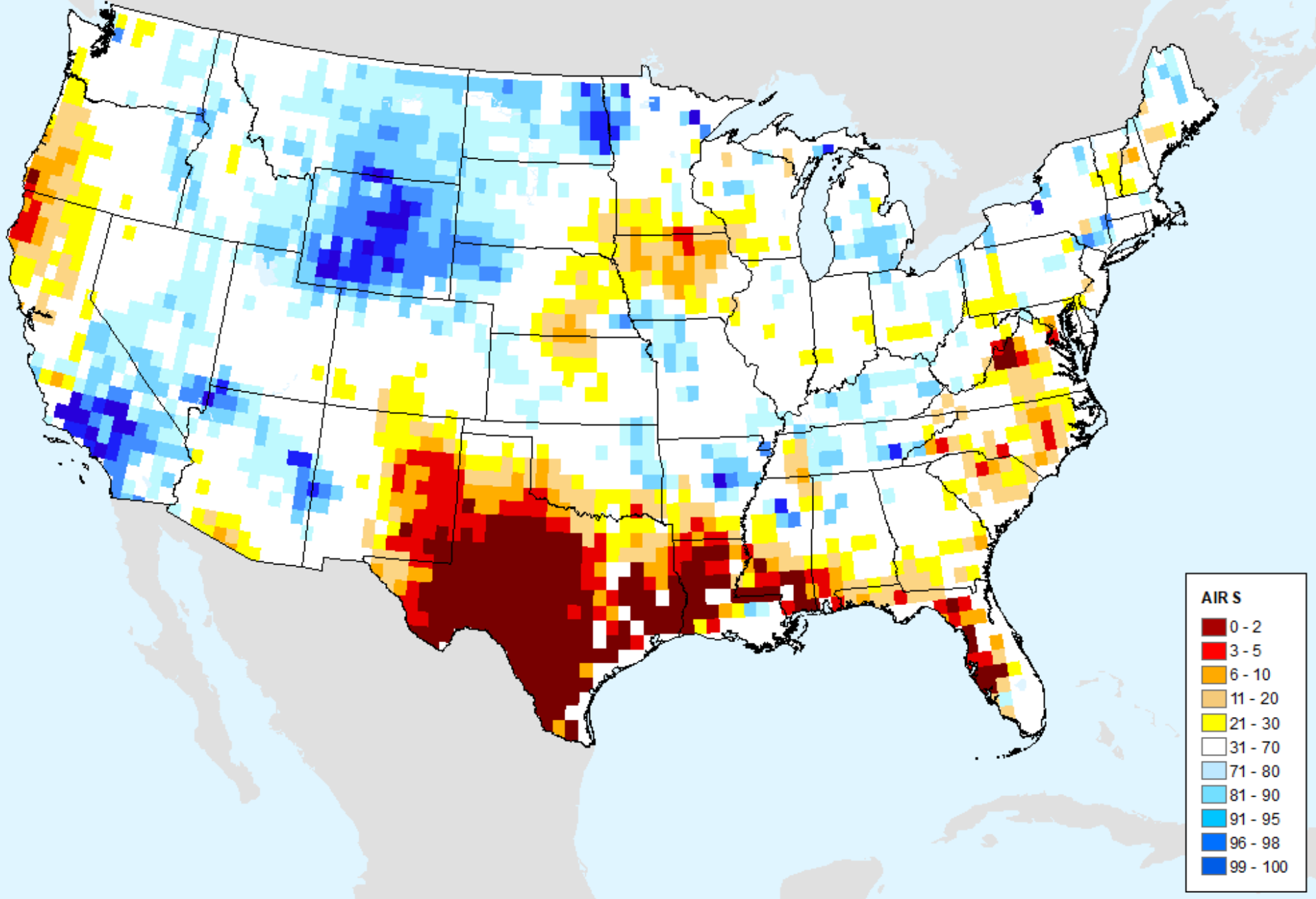

AIRS-Based Vapor Pressure Deficit 14 Day

As of: Tuesday, August 15, 2023

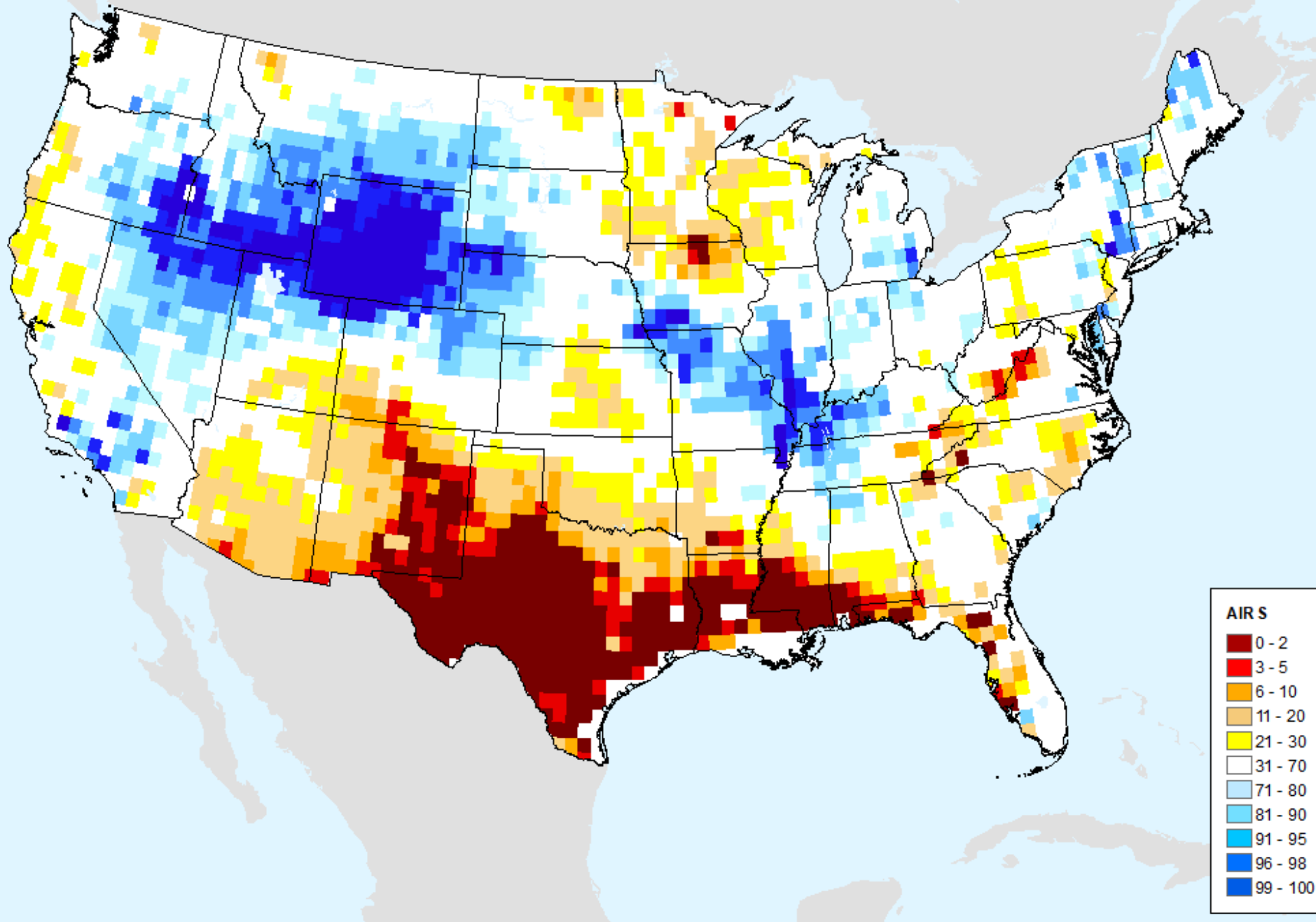

AIRS-Based Vapor Pressure Deficit 28 Day

As of: Tuesday, August 15, 2023

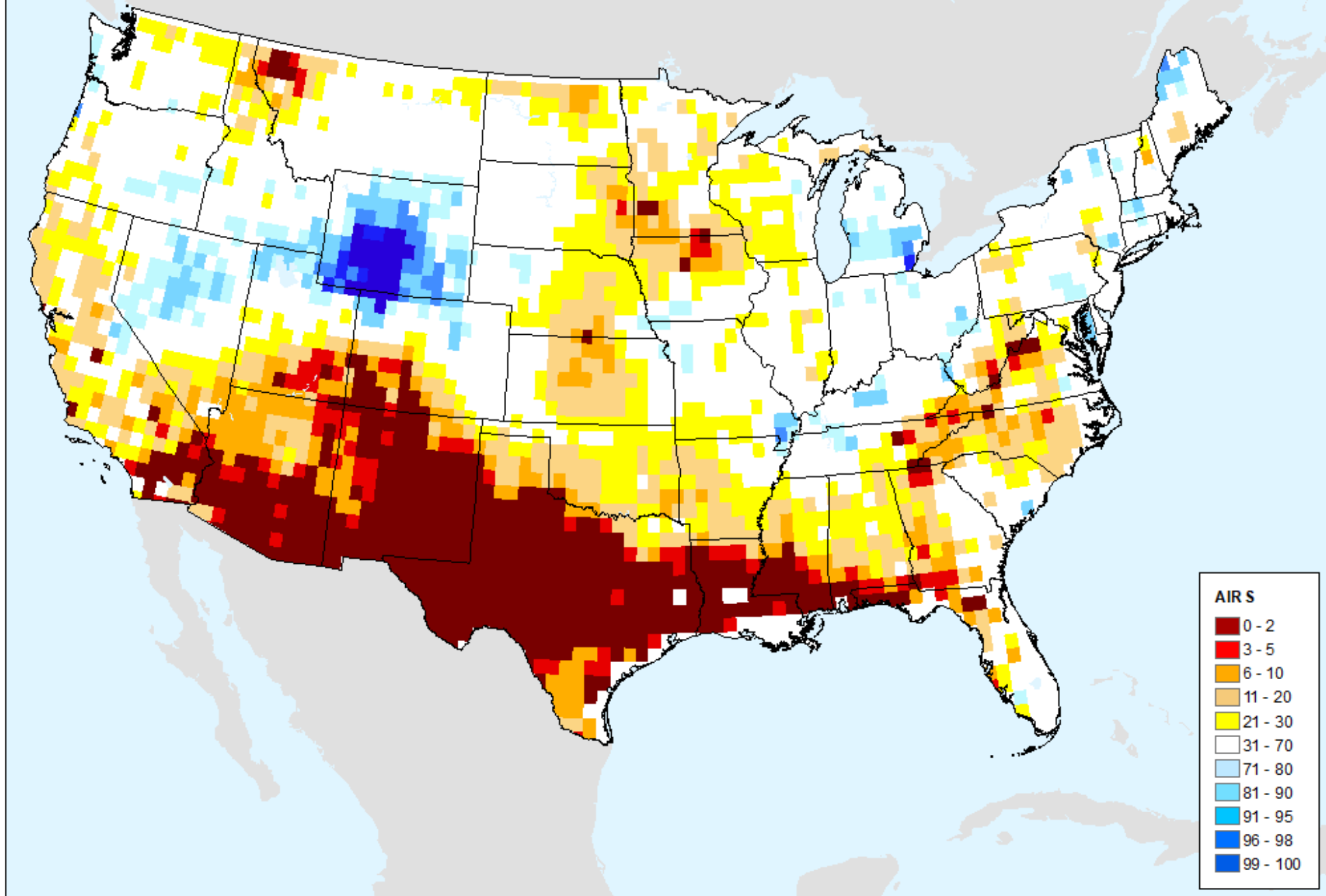

AIRS-Based Vapor Pressure Deficit 56 Day

As of: Tuesday, August 15, 2023

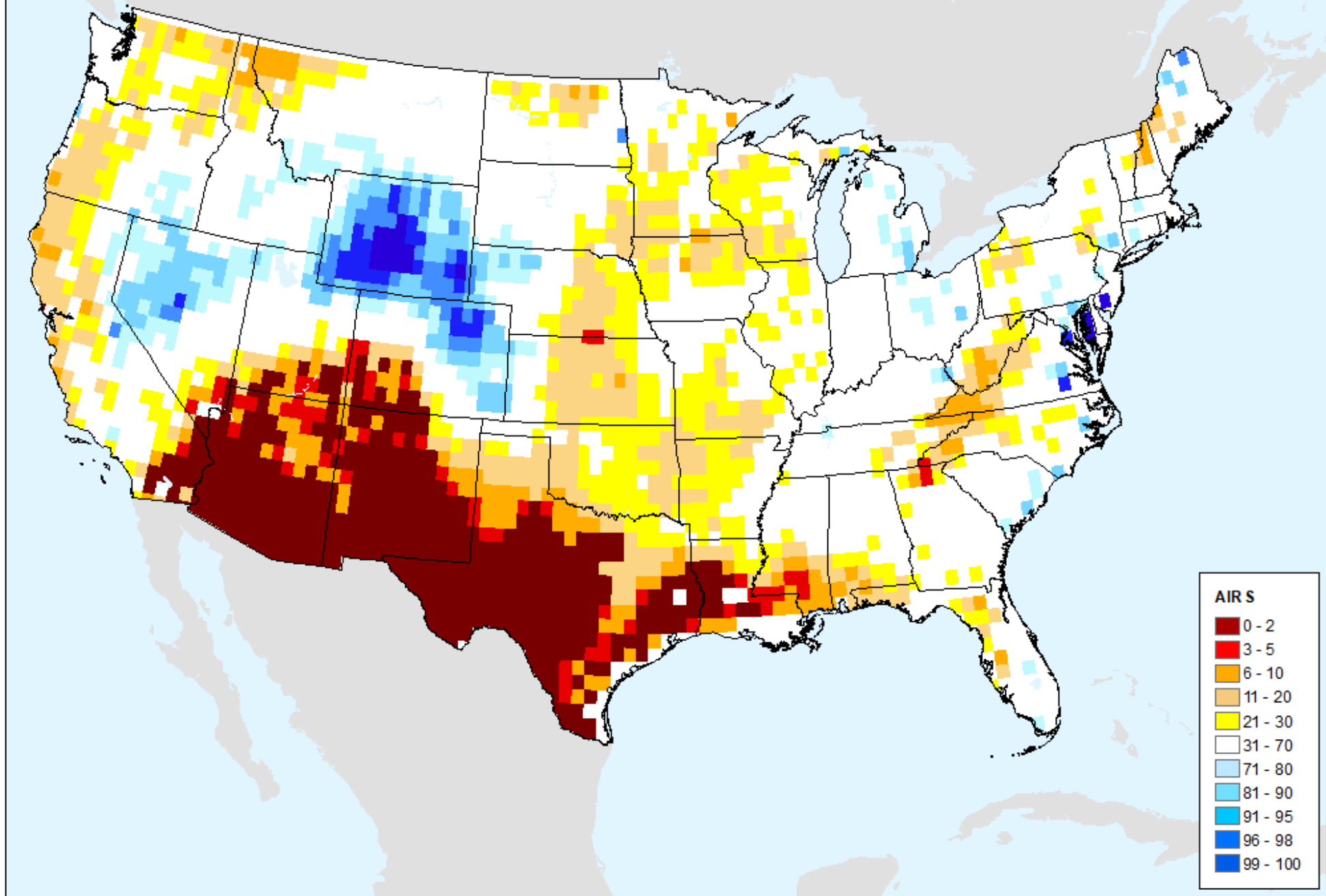

AIRS-Based Surface Air Temperature 56 Day

As of: Tuesday, August 15, 2023

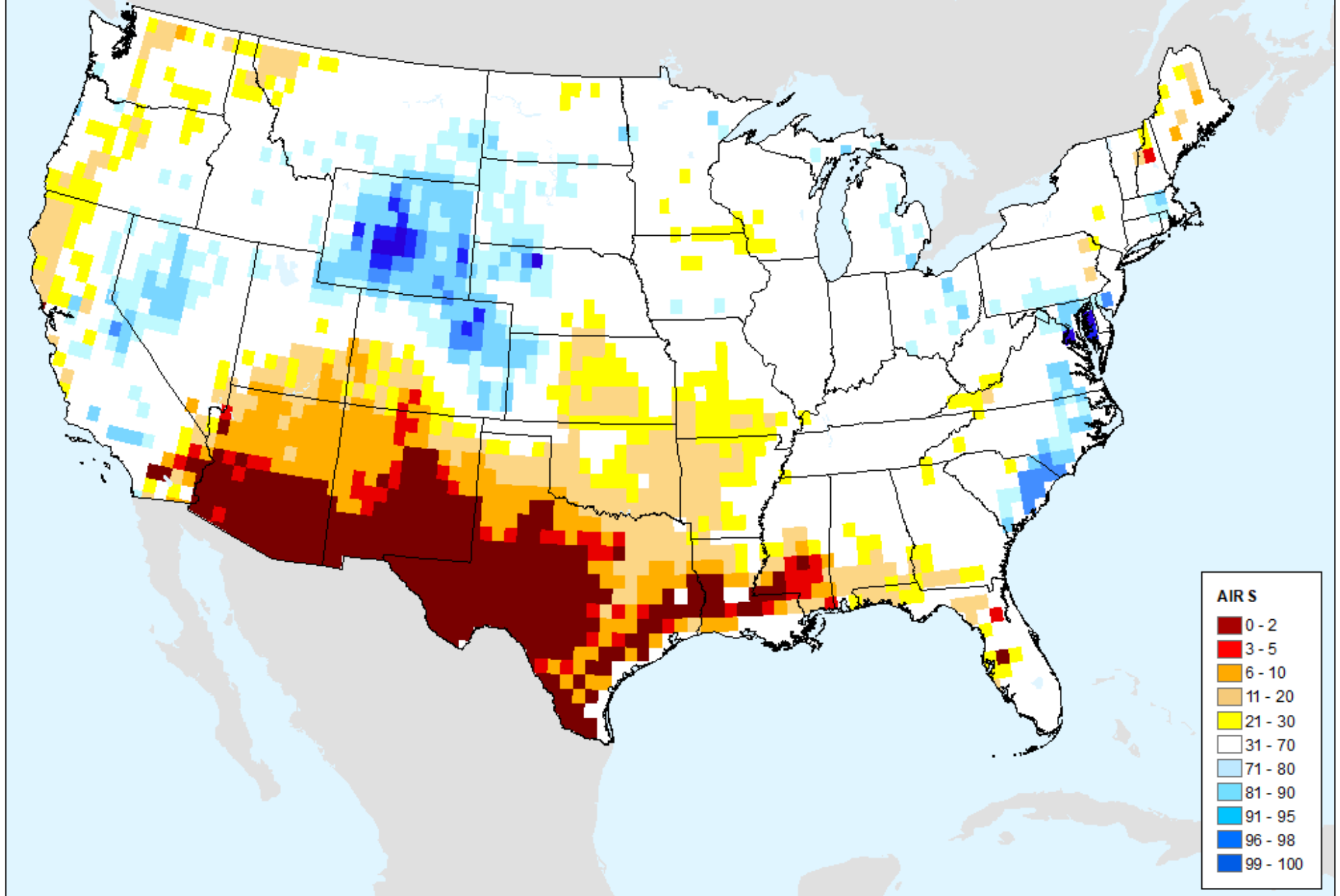

AIRS-Based Surface Relative Humidity 56 Day

As of: Tuesday, August 15, 2023

