

AHPS 7-Day Precipitation

As of: Tuesday, August 22, 2023

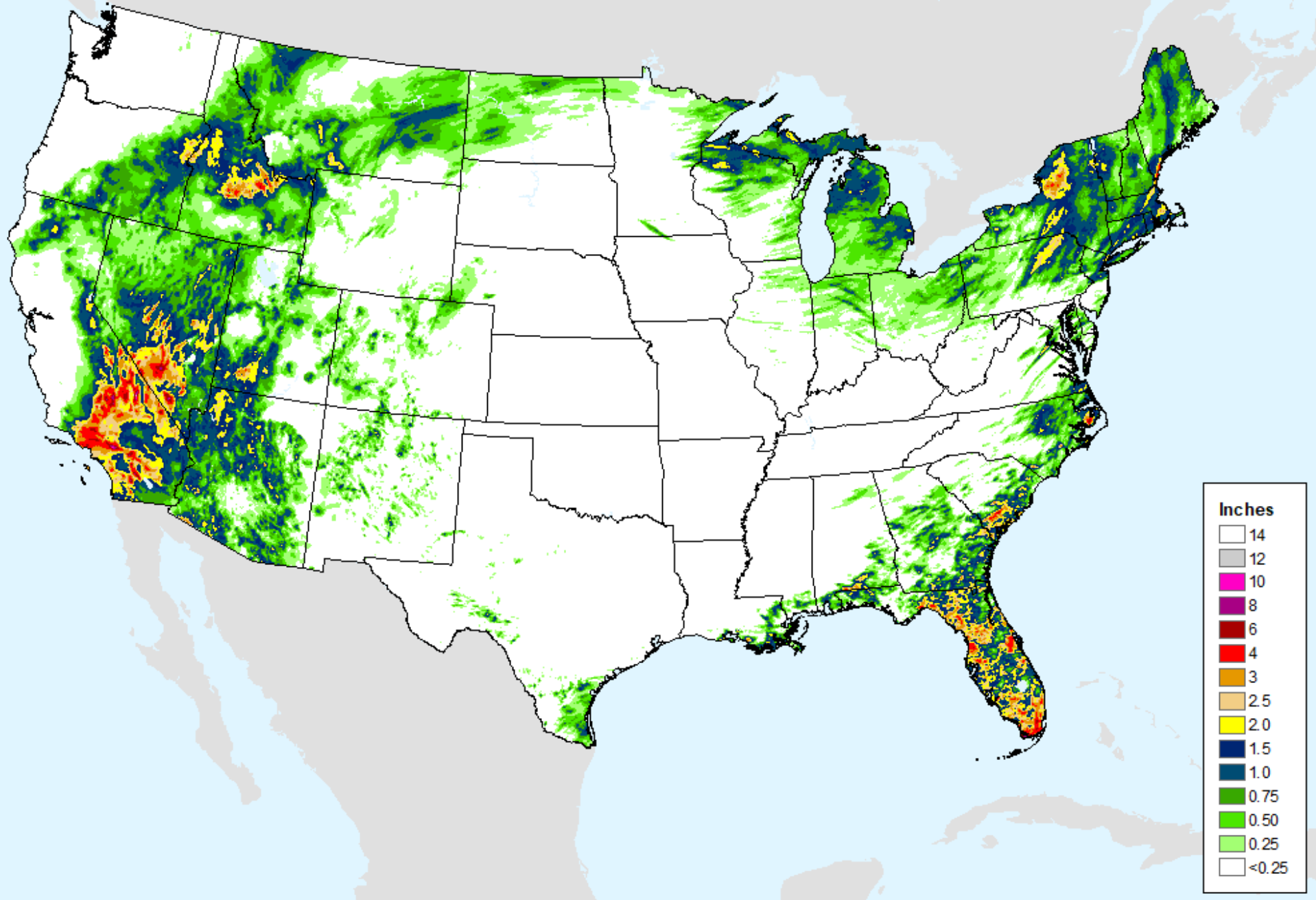

AHPS 7-Day Precipitation

As of: Tuesday, August 22, 2023

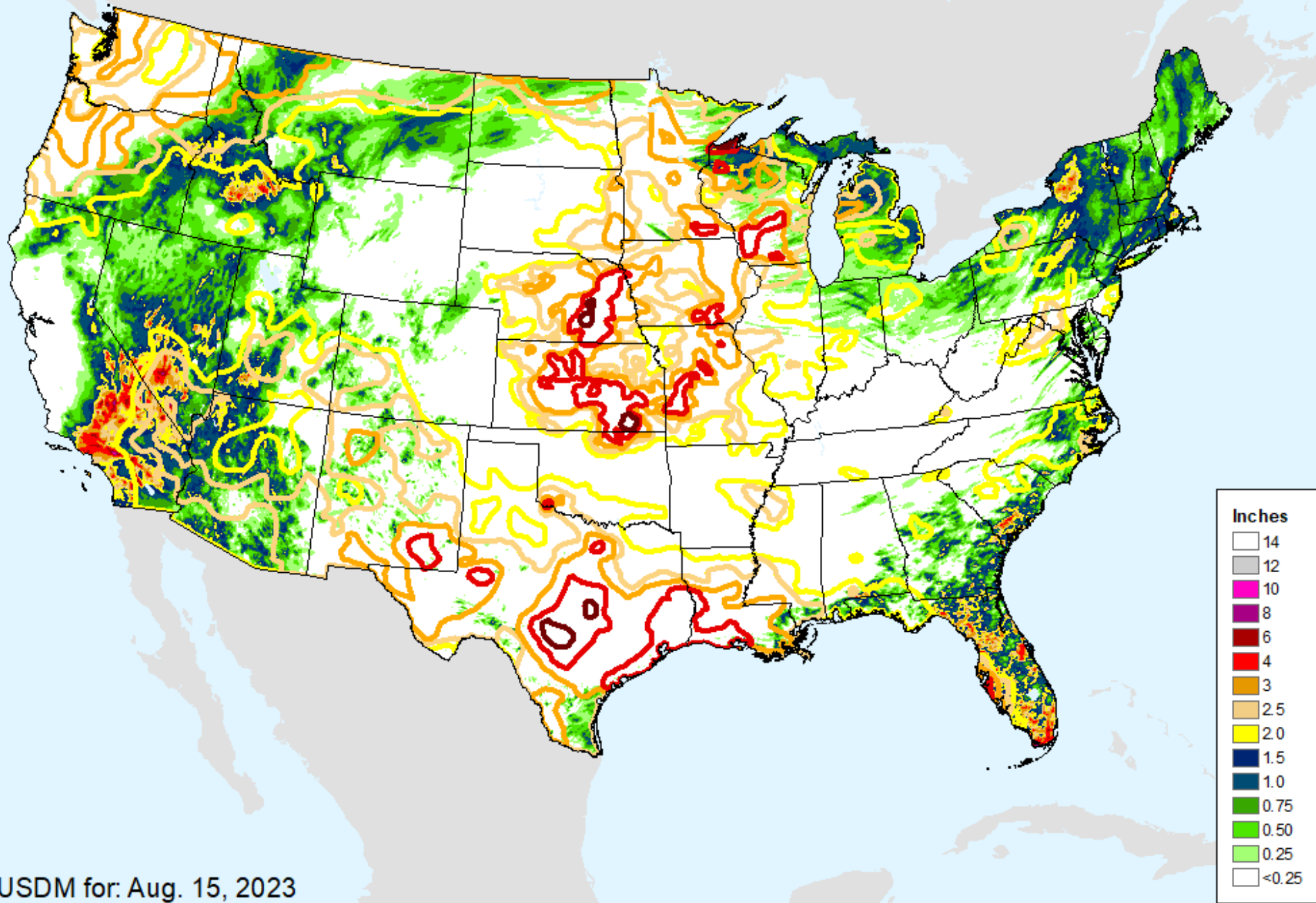

USDM for: Aug. 15, 2023

AHPS 14-Day Precip Departure

As of: Tuesday, August 22, 2023

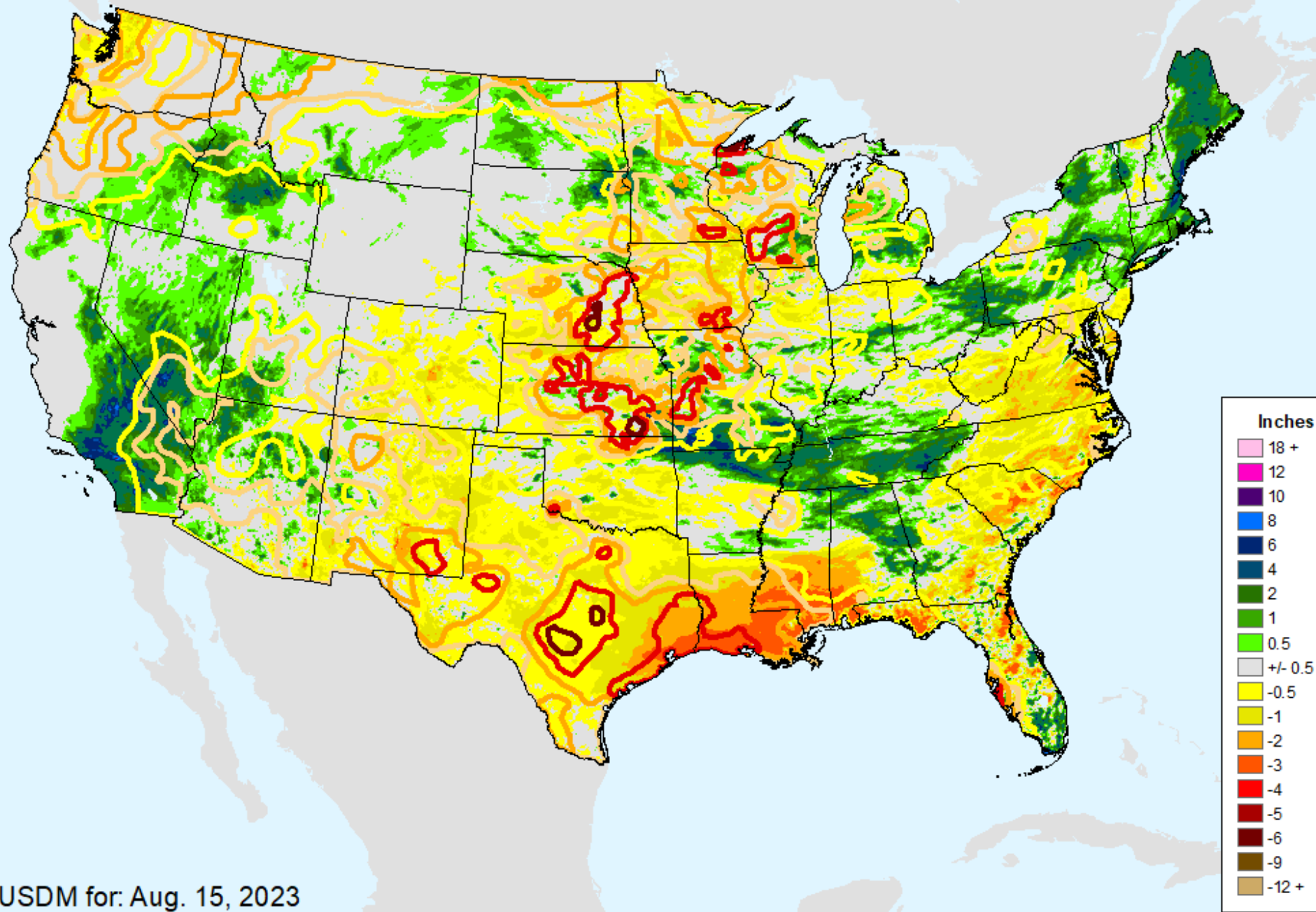

USDM for: Aug. 15, 2023

AHPS 14-Day Precip Departure

As of: Tuesday, August 22, 2023

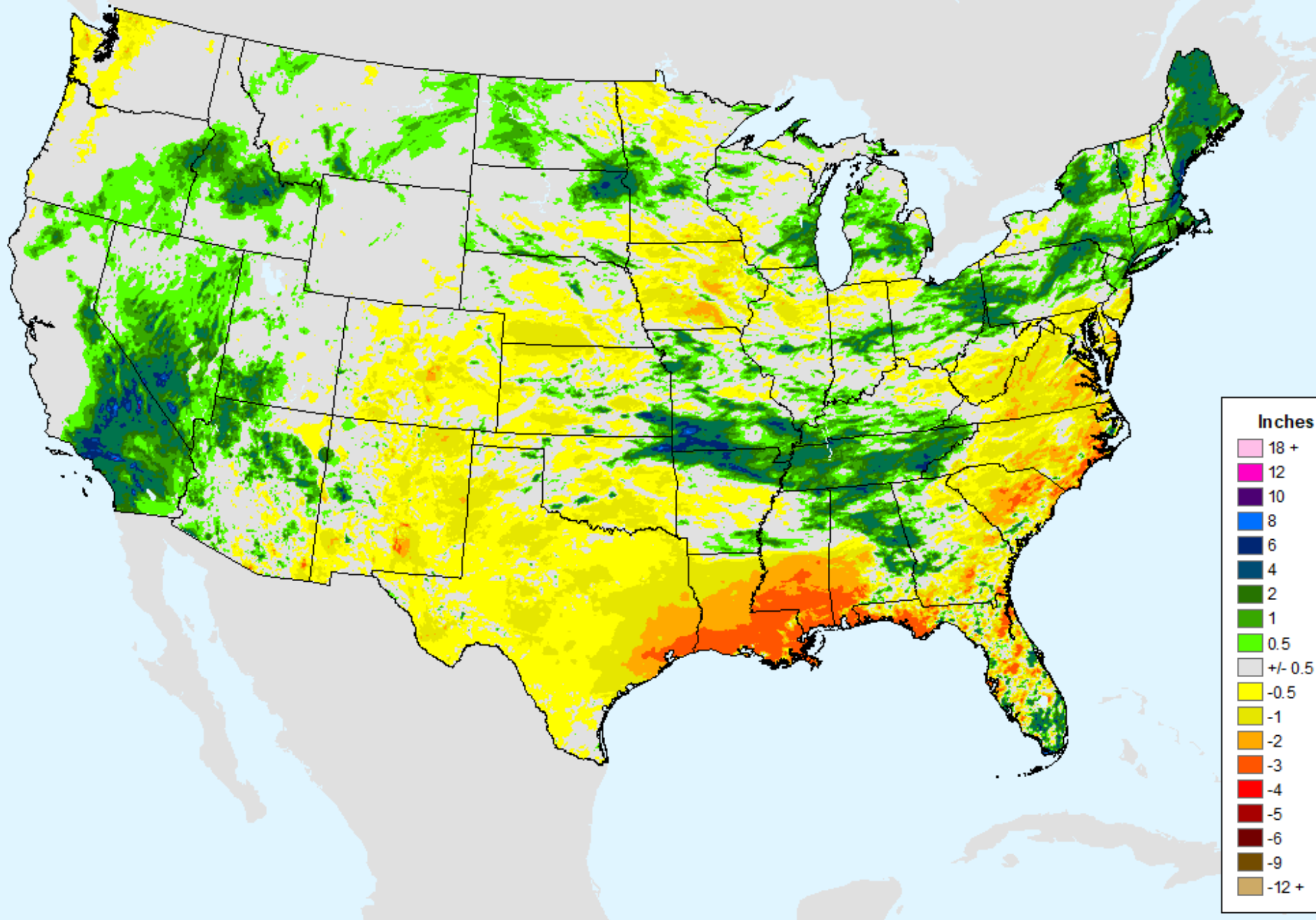

AHPS 30-Day Precip Departure

As of: Tuesday, August 22, 2023

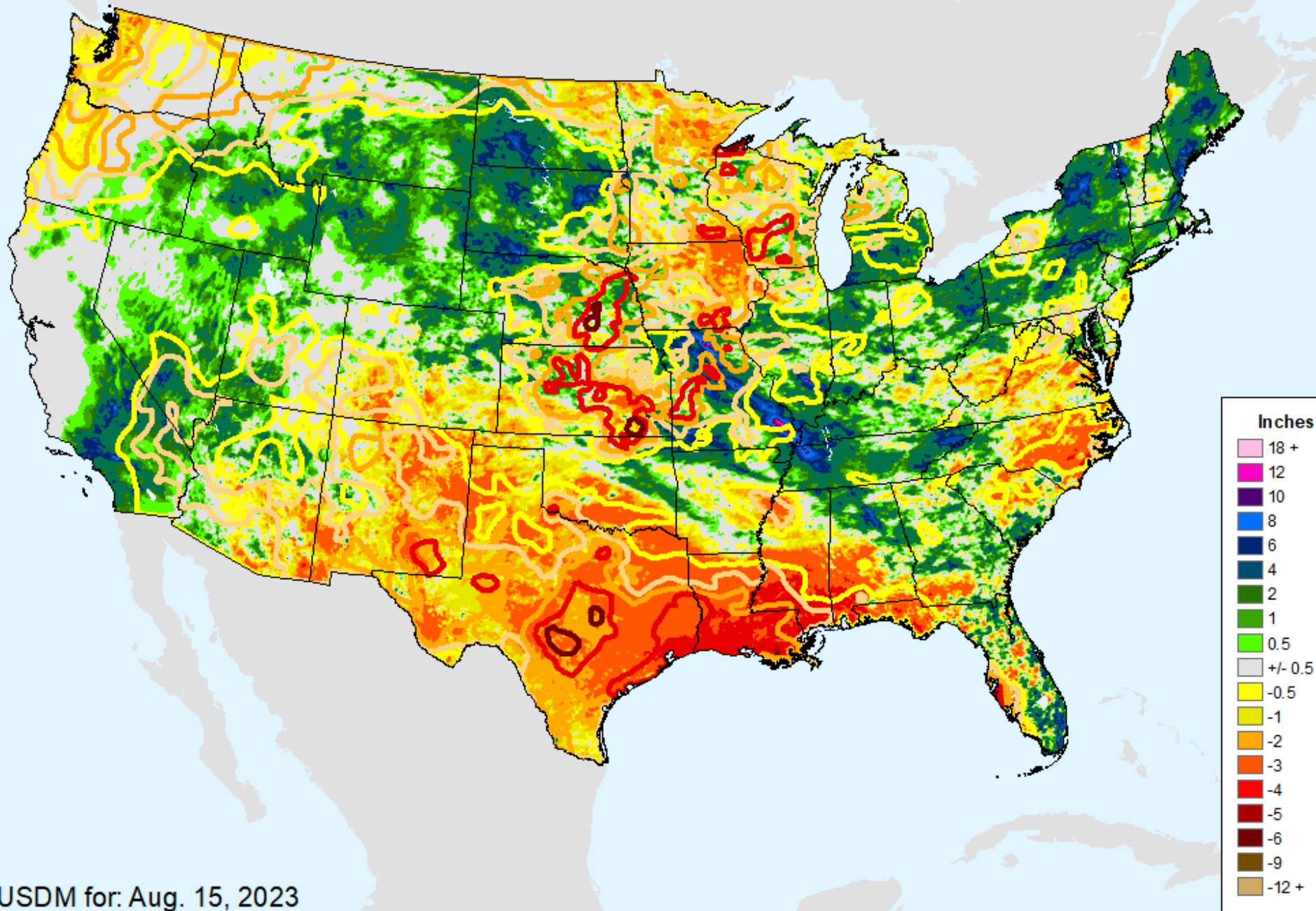

USDM for: Aug. 15, 2023

AHPS 30-Day Precip Departure

As of: Tuesday, August 22, 2023

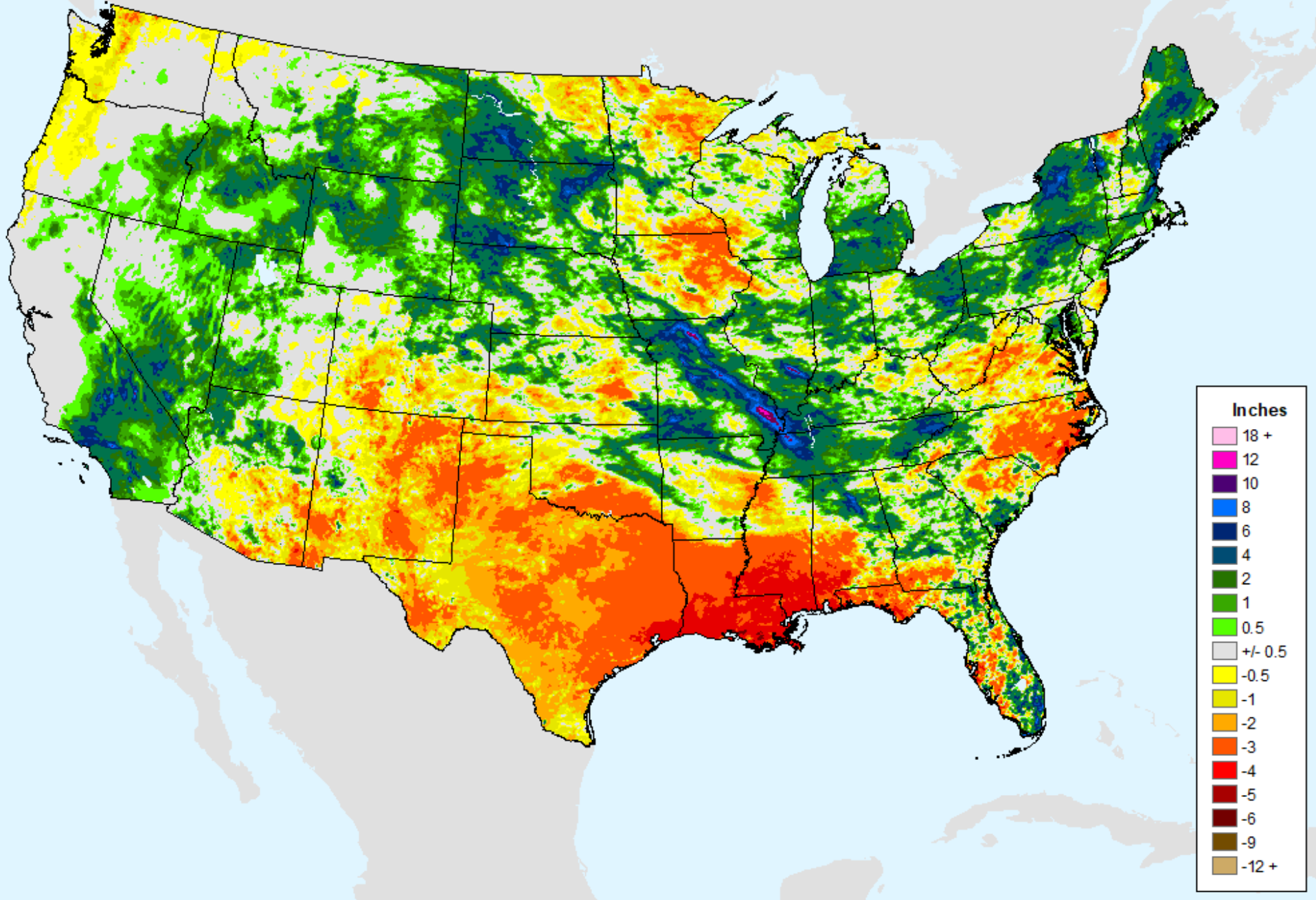

AHPS 30-Day Pct of Normal Pcp

As of: Tuesday, August 22, 2023

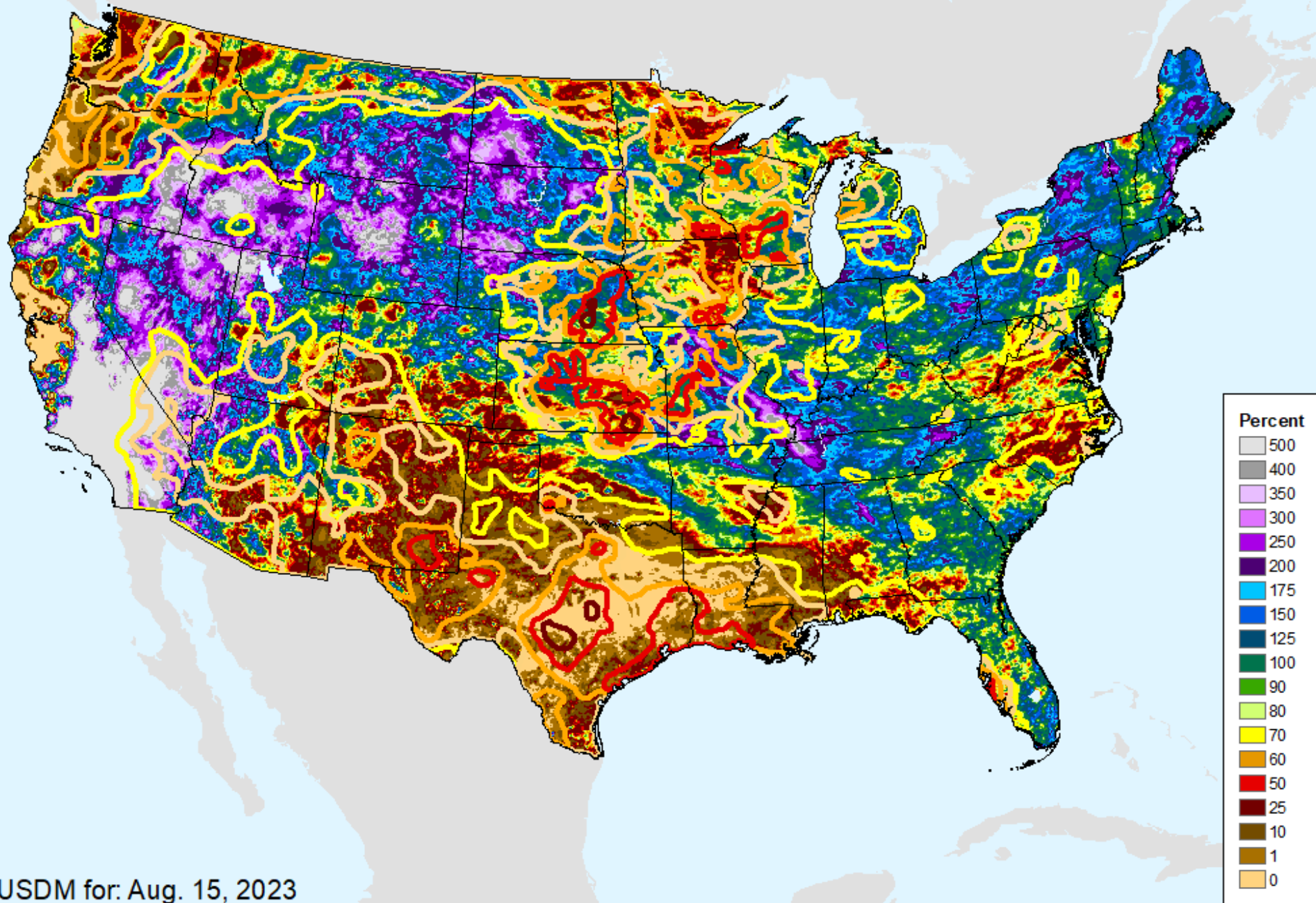

USDM for: Aug. 15, 2023

AHPS 30-Day Pct of Normal Pcp

As of: Tuesday, August 22, 2023

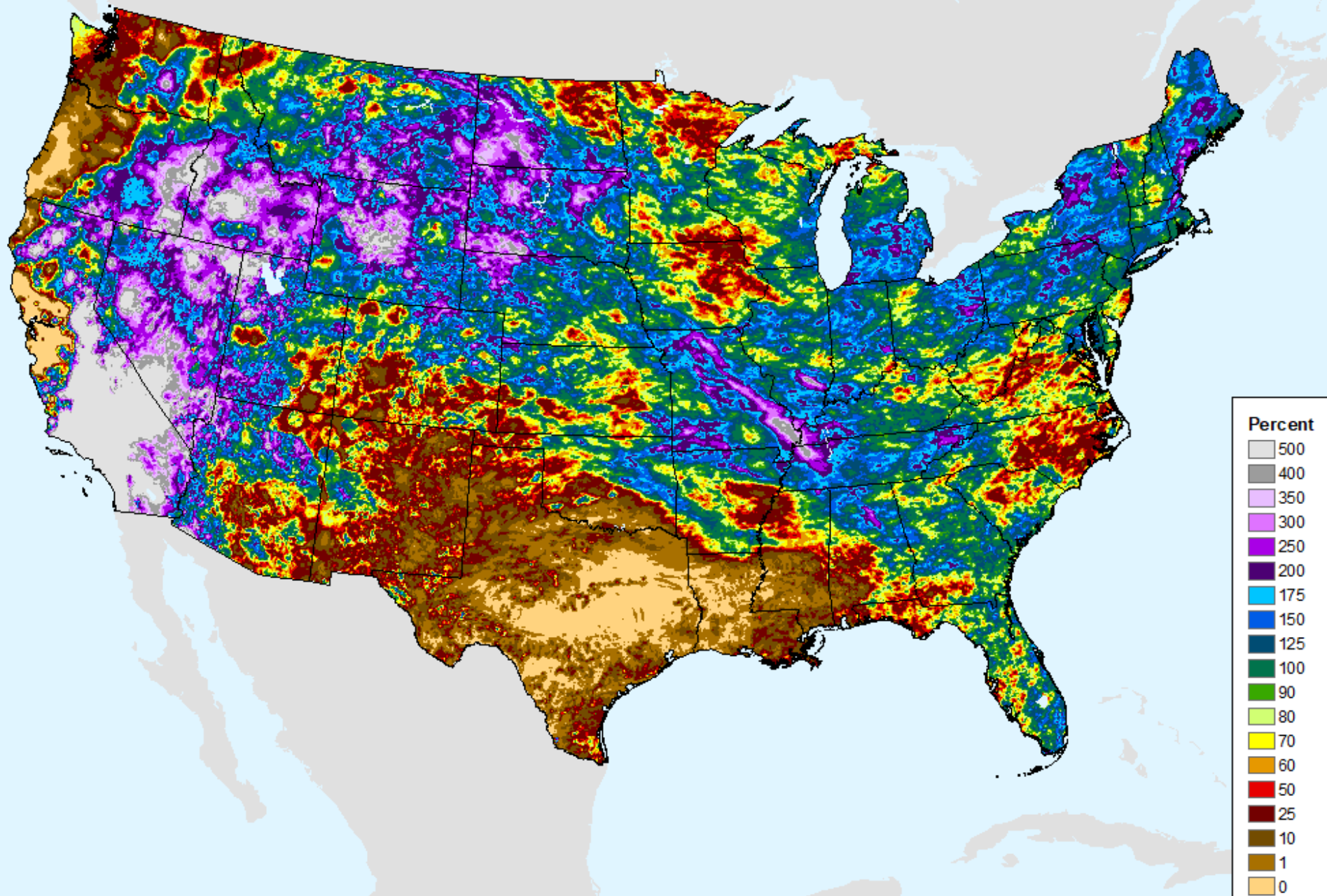

AHPS 60-Day Precip Departure

As of: Tuesday, August 22, 2023

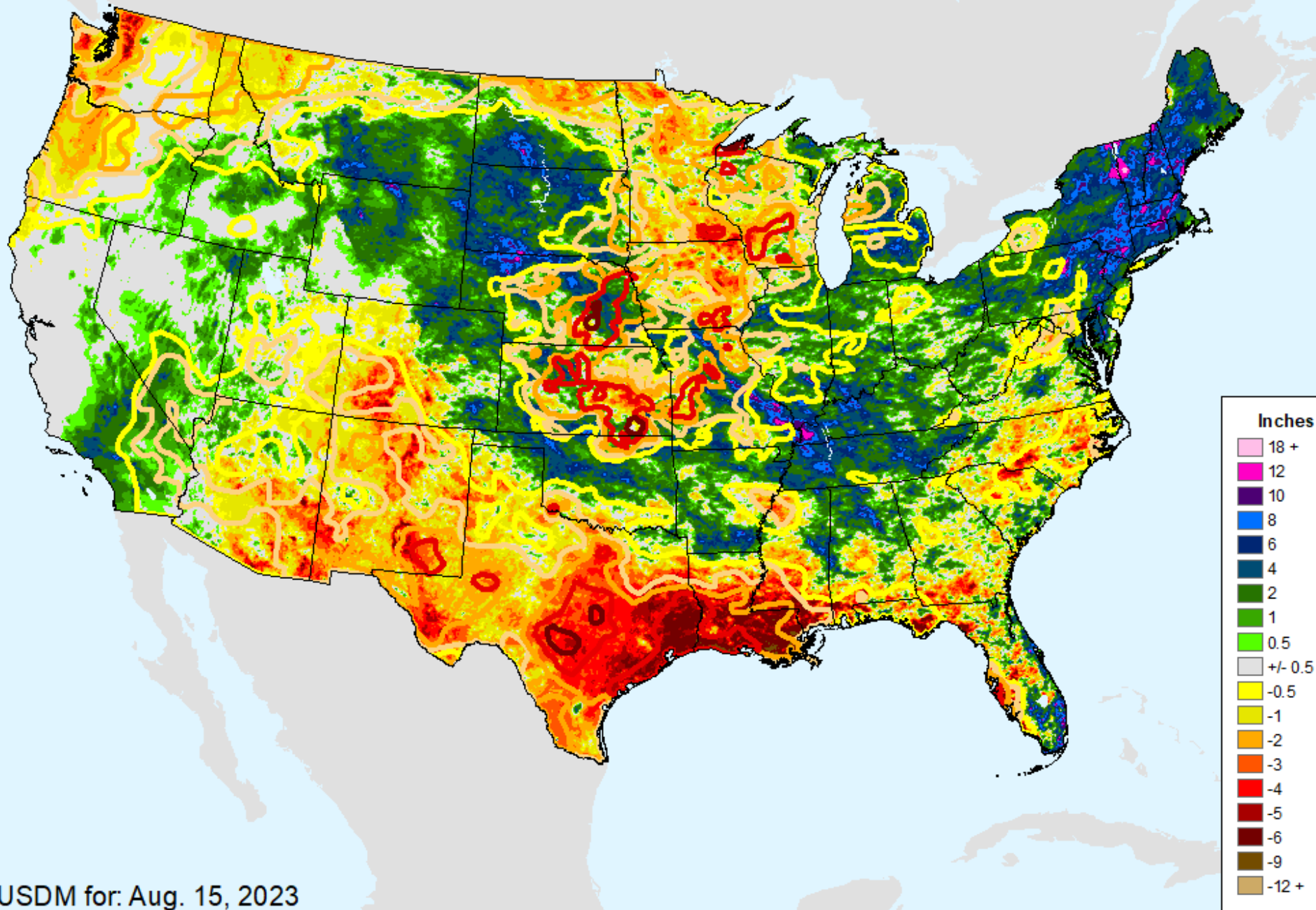

USDM for: Aug. 15, 2023

AHPS 60-Day Precip Departure

As of: Tuesday, August 22, 2023

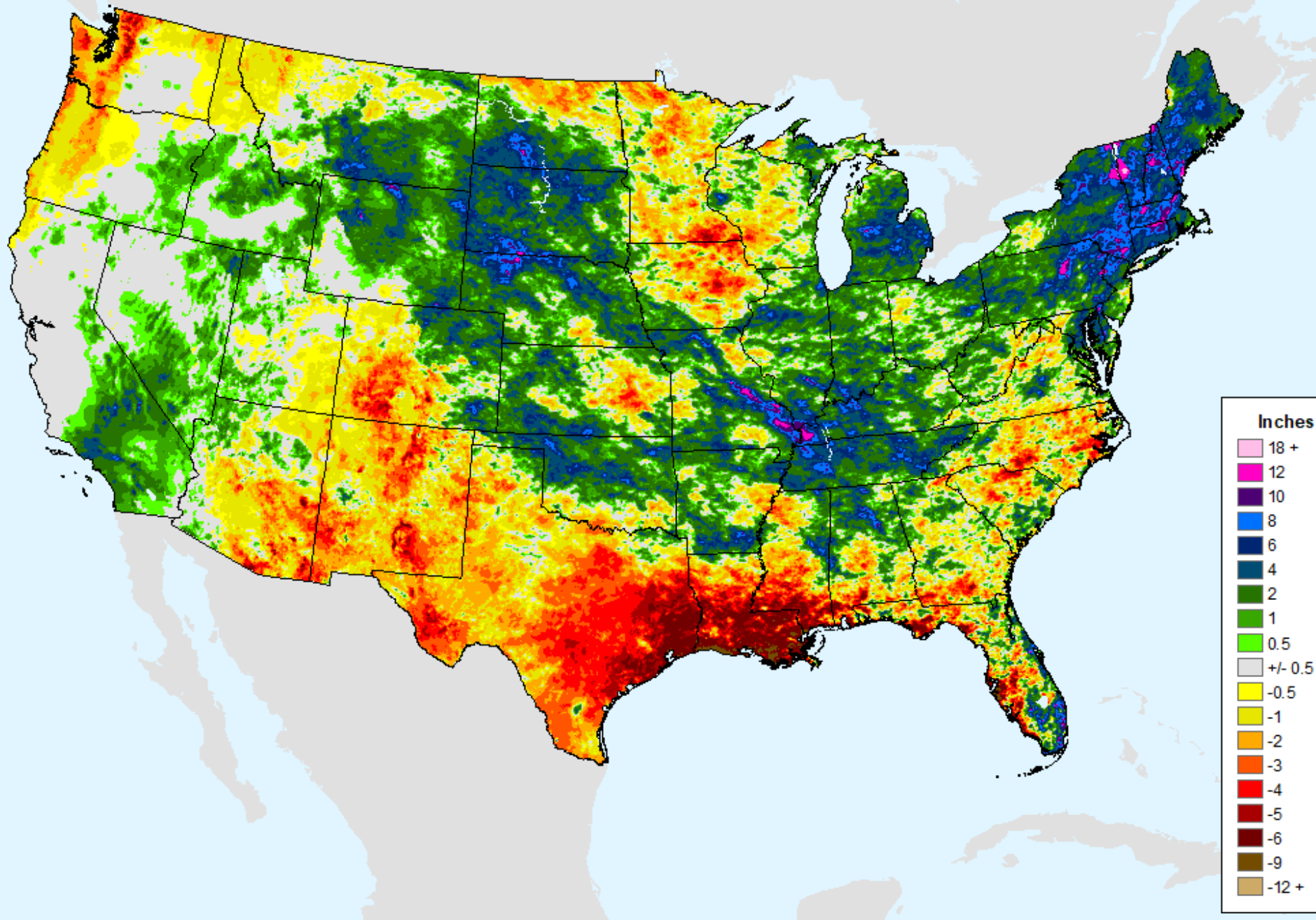

AHPS 60-Day Pct of Normal Pcp

As of: Tuesday, August 22, 2023

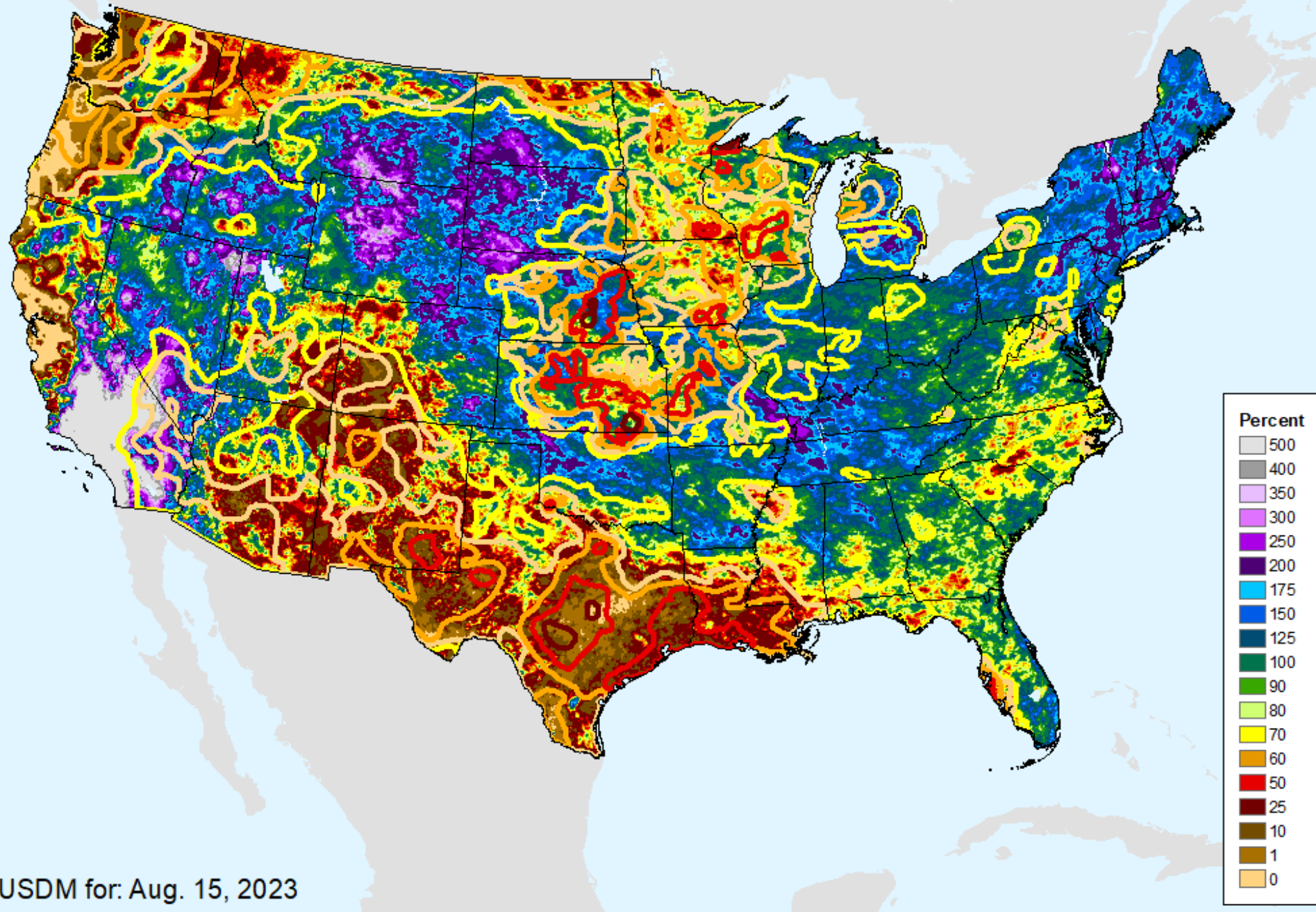

USDM for: Aug. 15, 2023

AHPS 60-Day Pct of Normal Pcp

As of: Tuesday, August 22, 2023

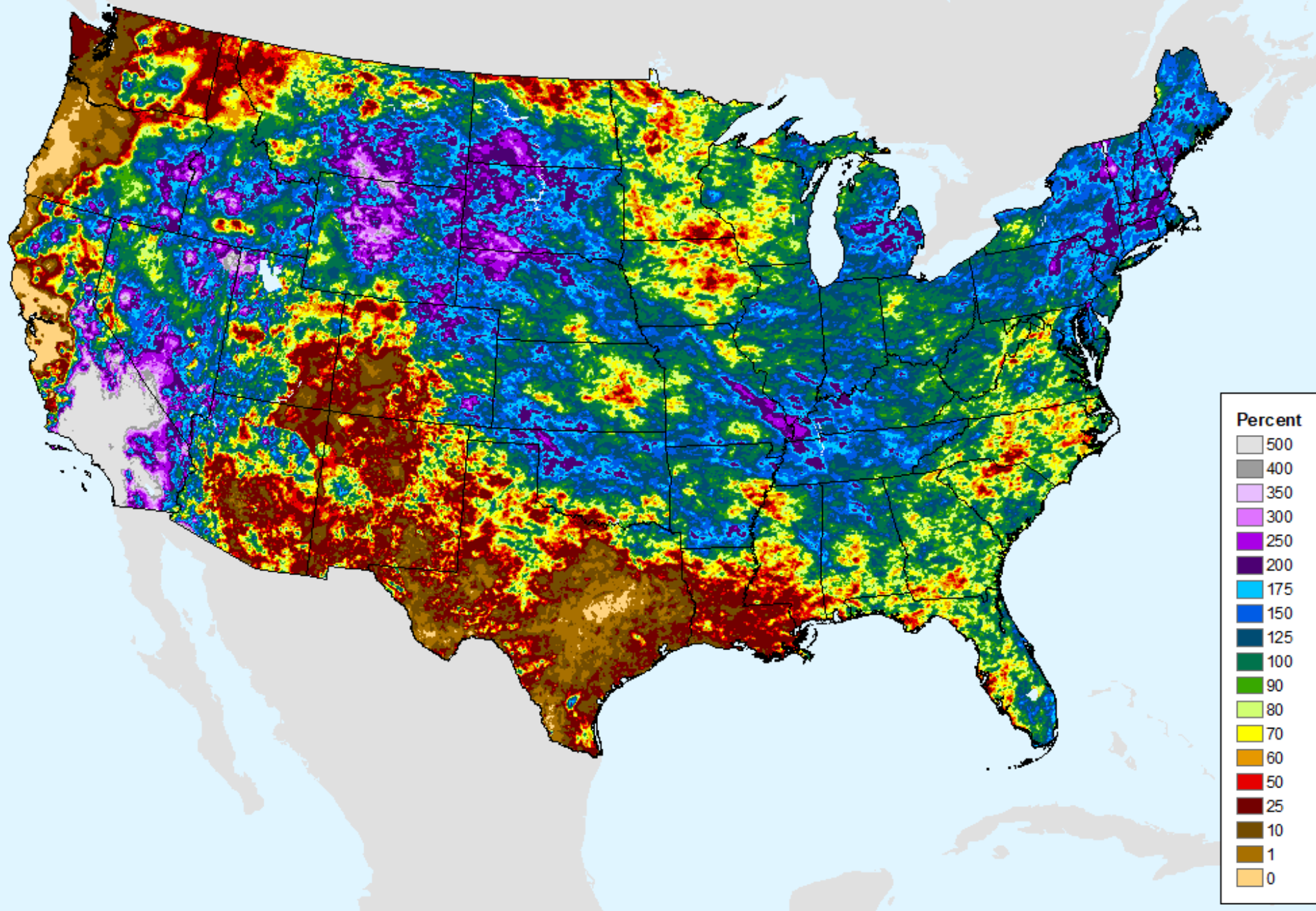

AHPS 90-Day Precip Departure

As of: Tuesday, August 22, 2023

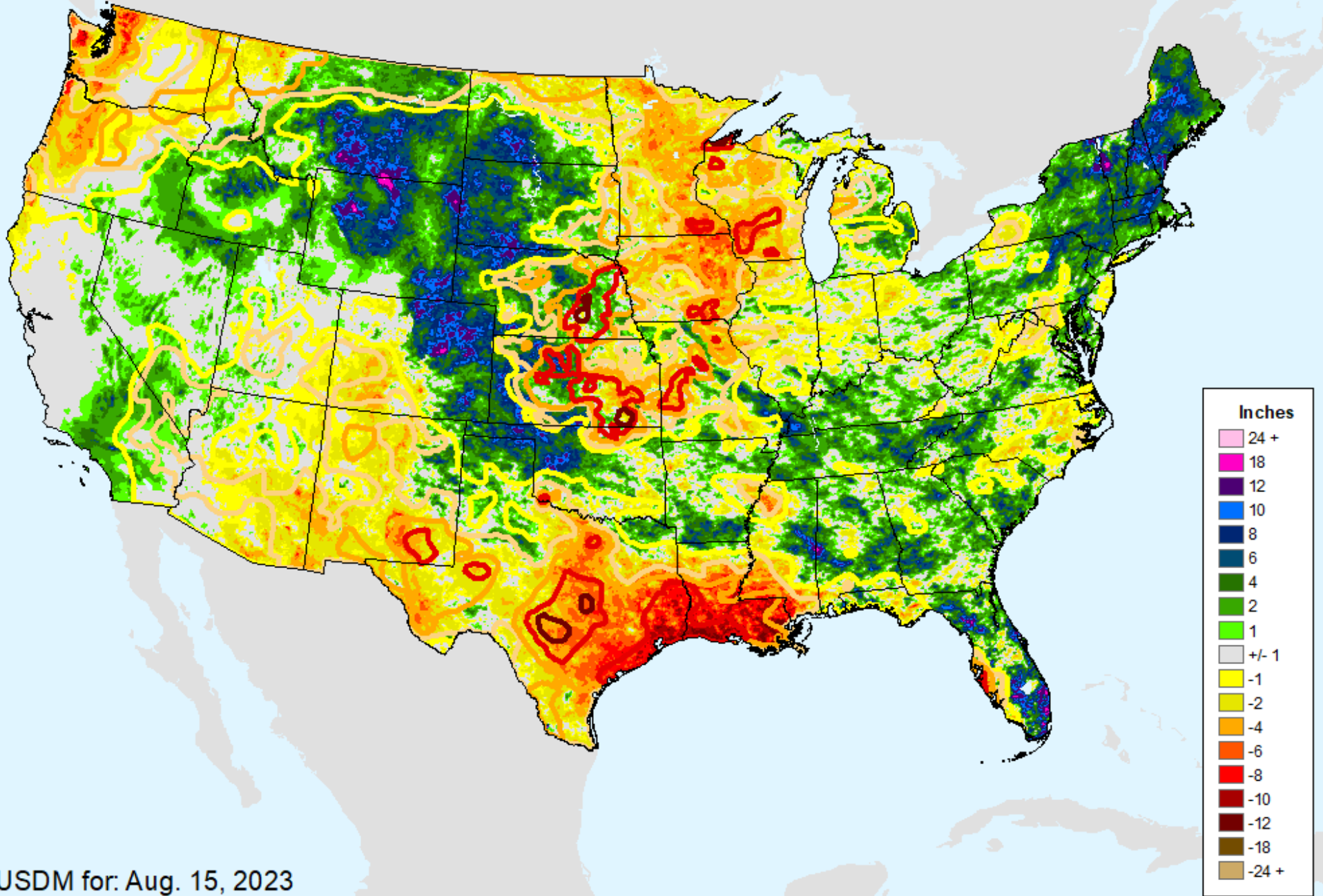

USDM for: Aug. 15, 2023

AHPS 90-Day Precip Departure

As of: Tuesday, August 22, 2023

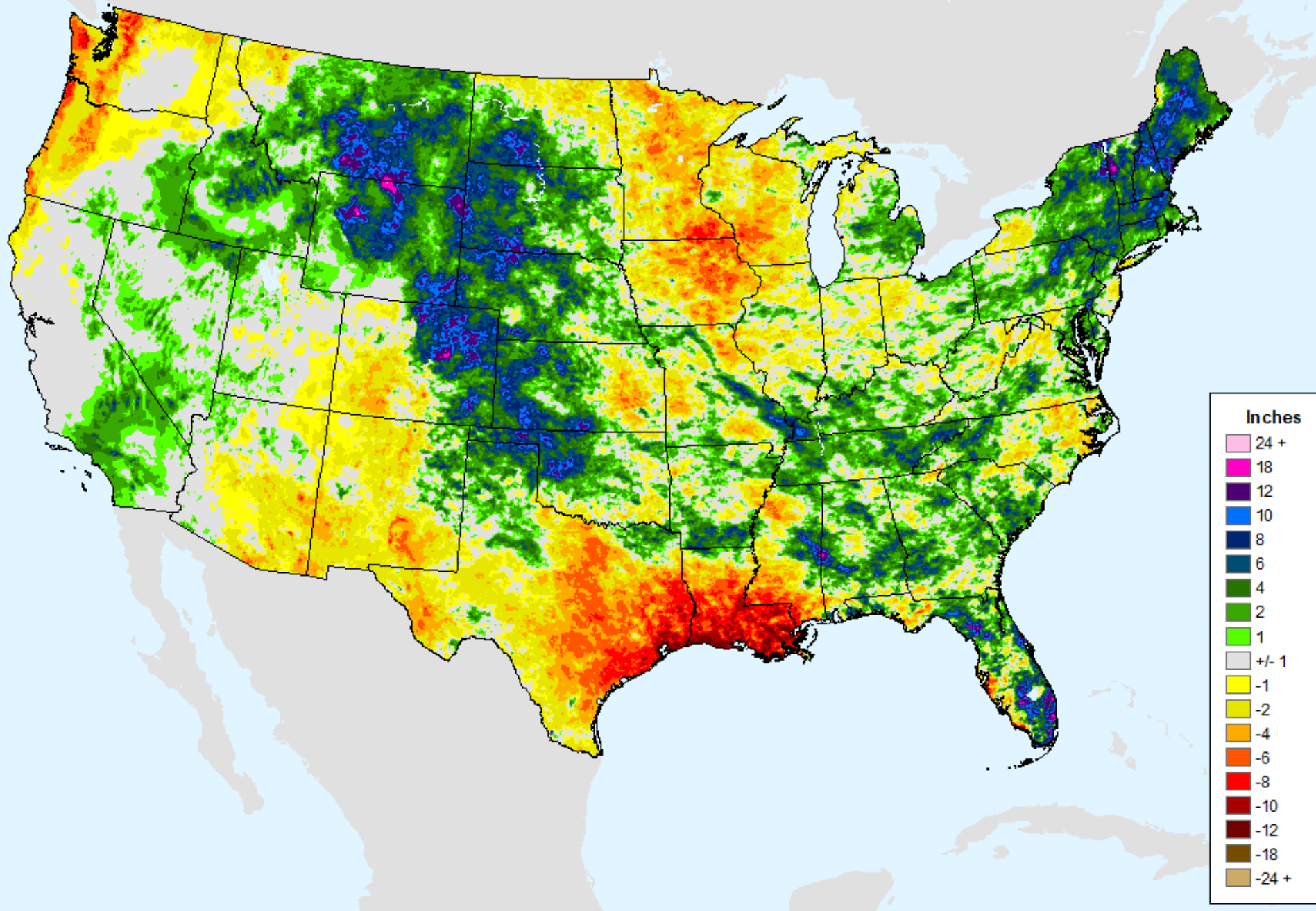

AHPS 90-Day Pct of Normal Pcp

As of: Tuesday, August 22, 2023

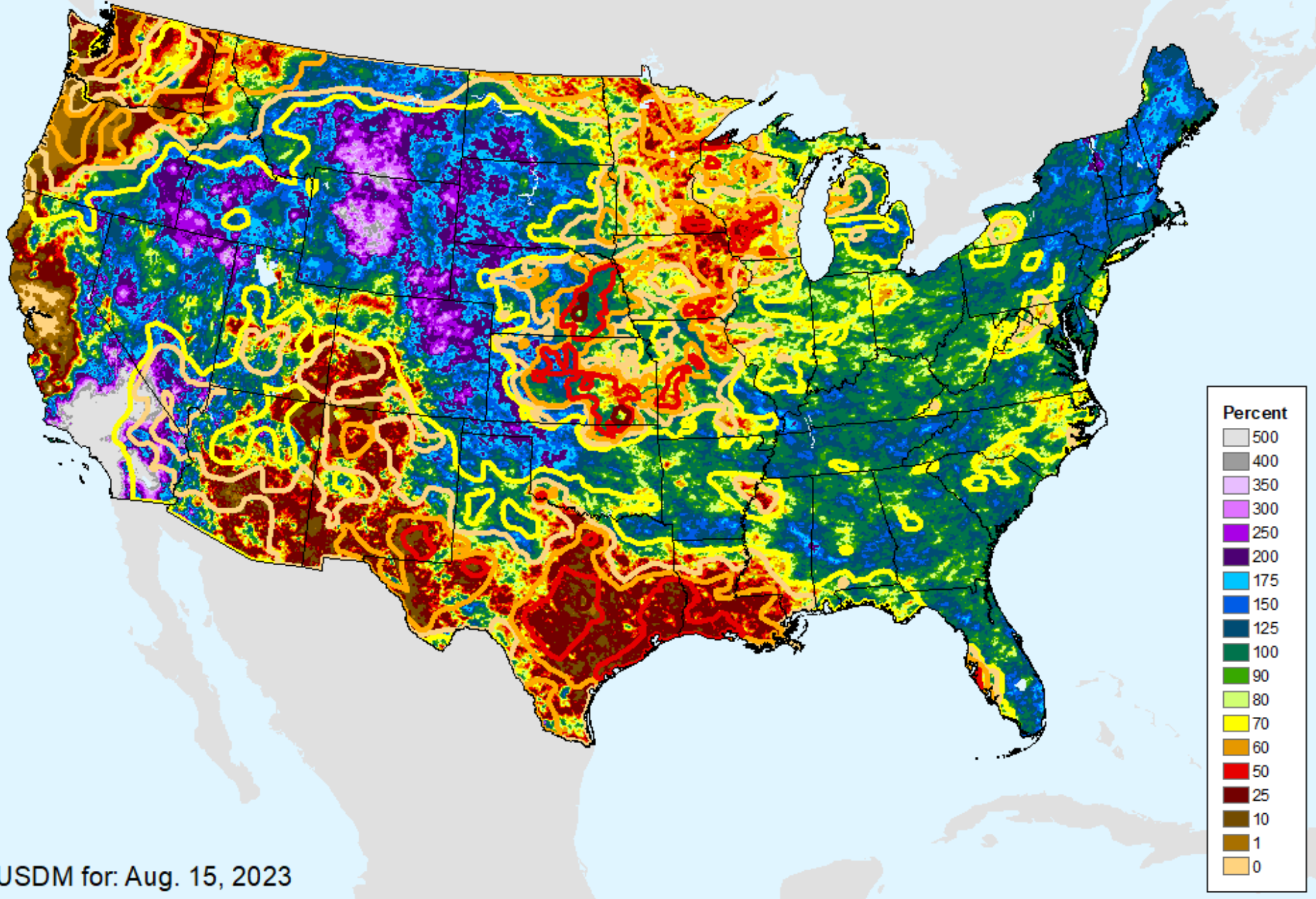

AHPS 90-Day Pct of Normal Pcp

As of: Tuesday, August 22, 2023

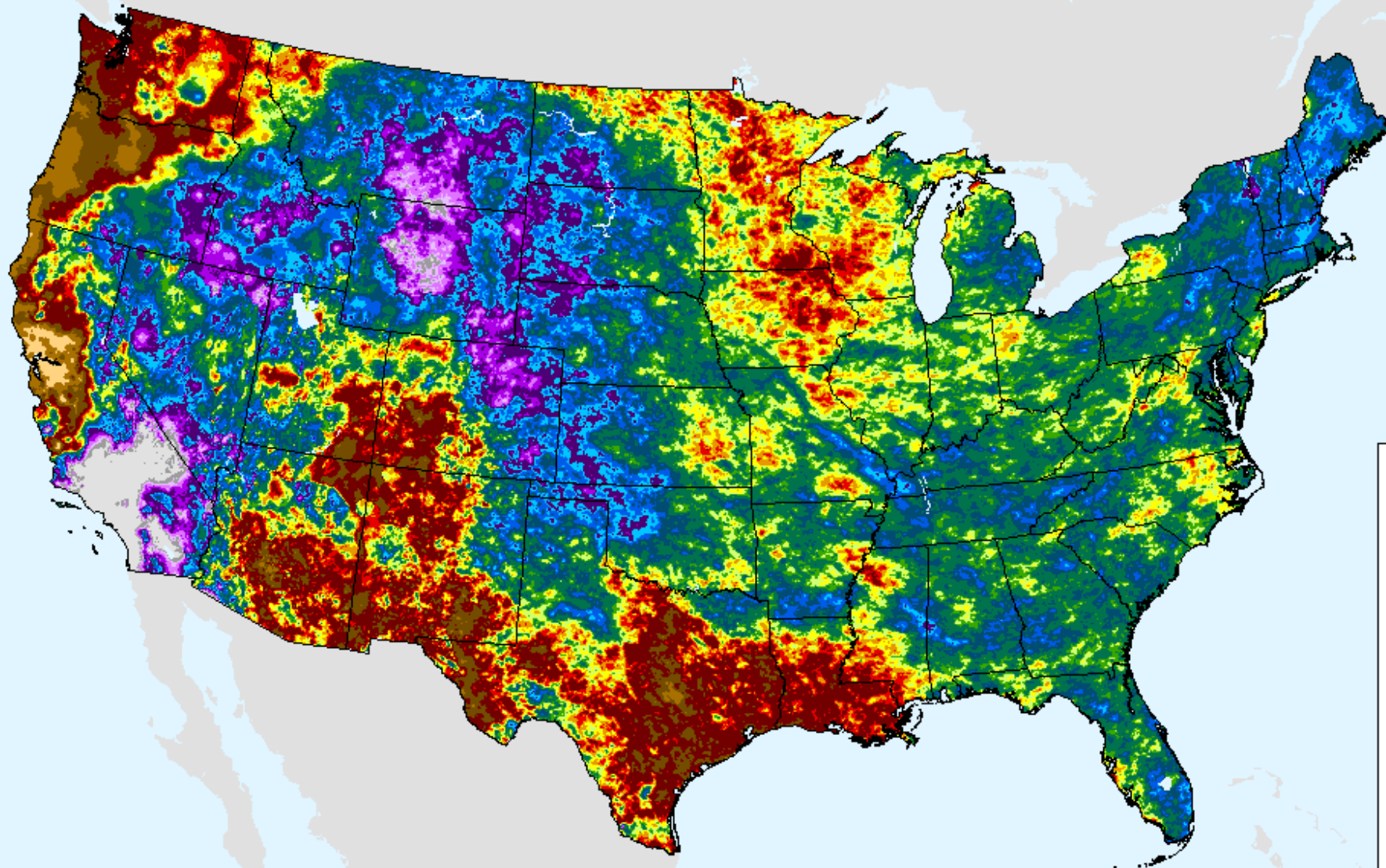

Percent

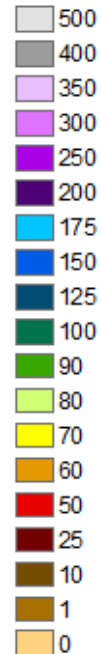

AHPS 180-Day Precip Departure

As of: Tuesday, August 22, 2023

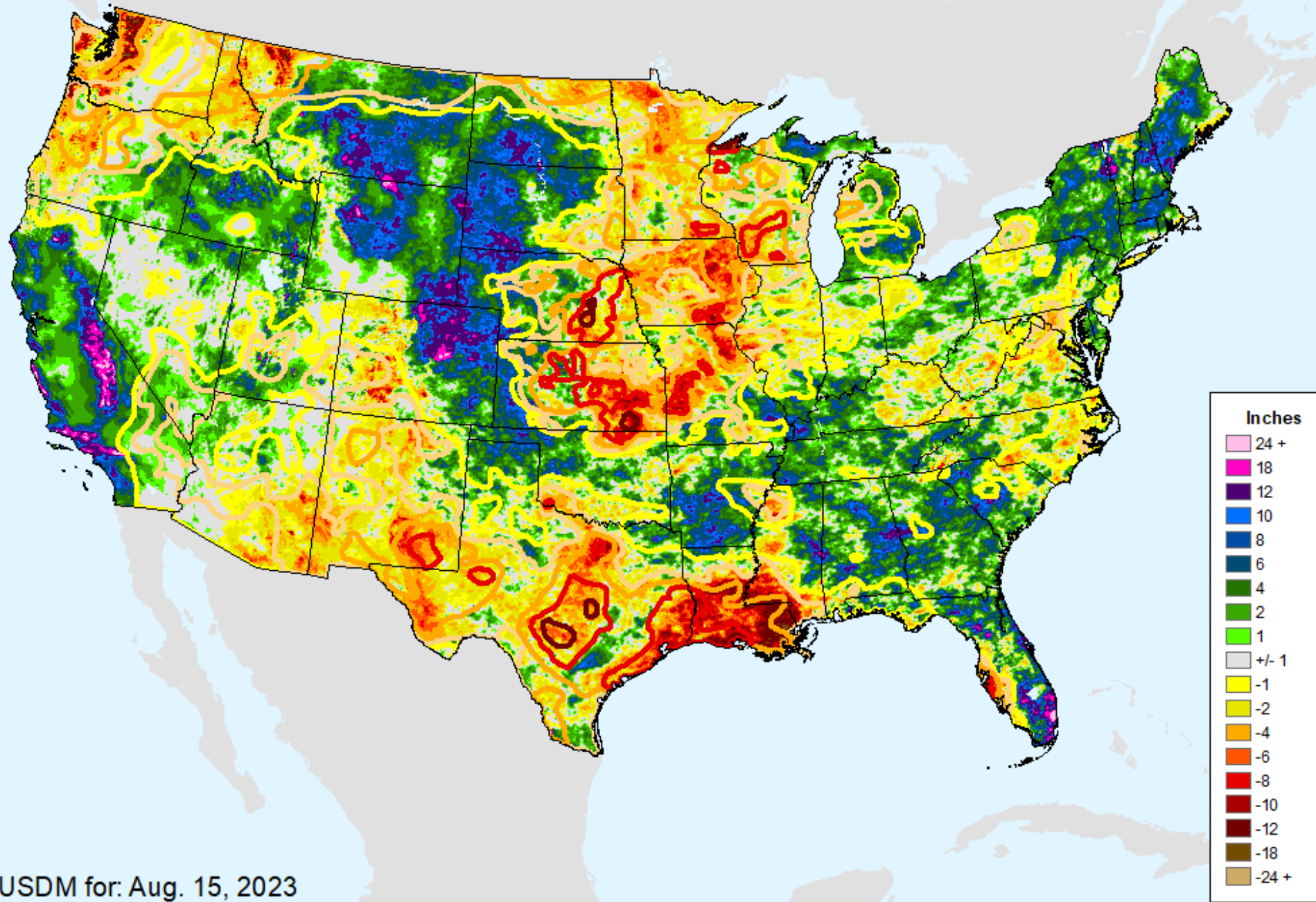

USDM for: Aug. 15, 2023

AHPS 180-Day Precip Departure

As of: Tuesday, August 22, 2023

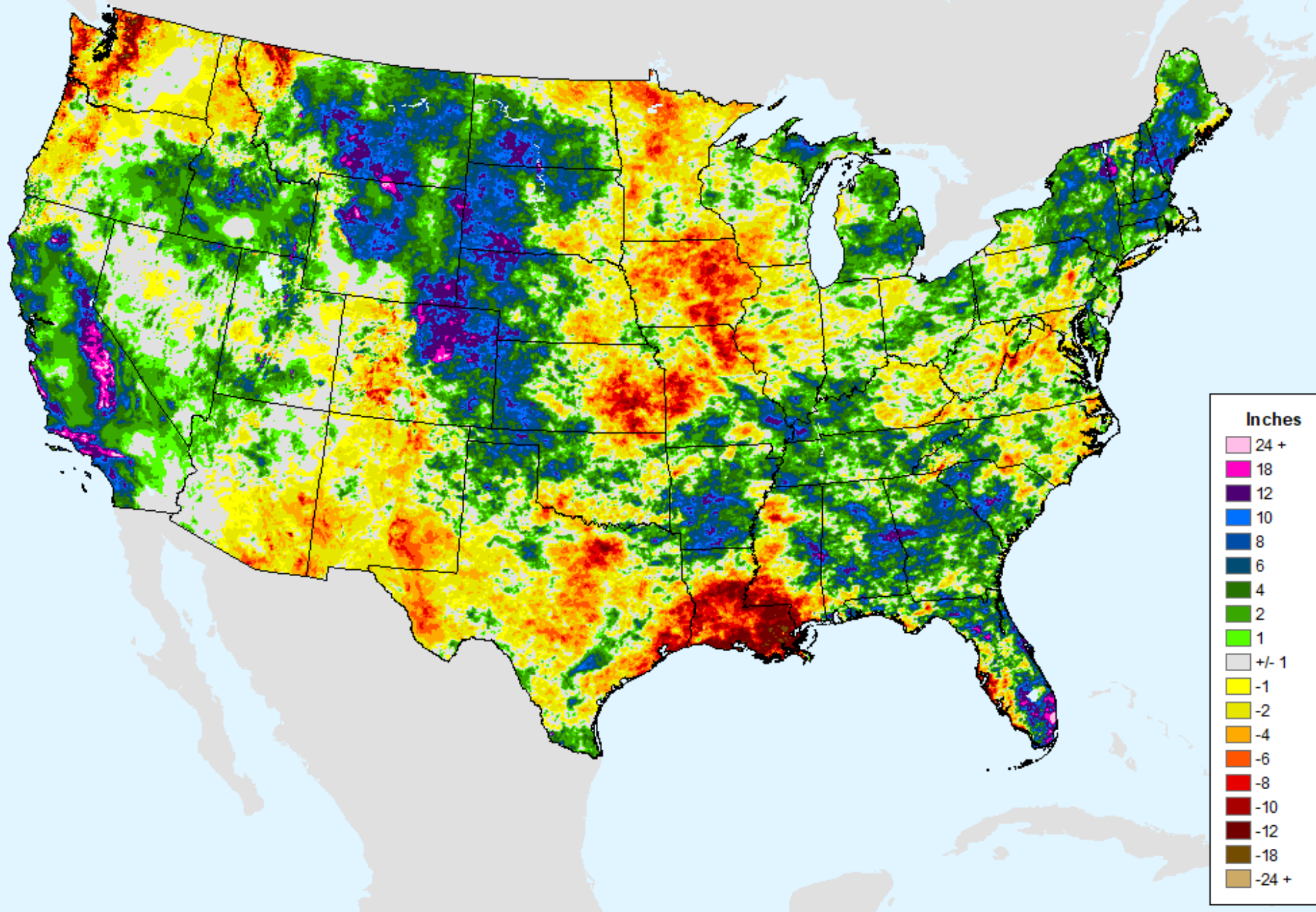

AHPS 180-Day Pct of Normal Pcp

As of: Tuesday, August 22, 2023

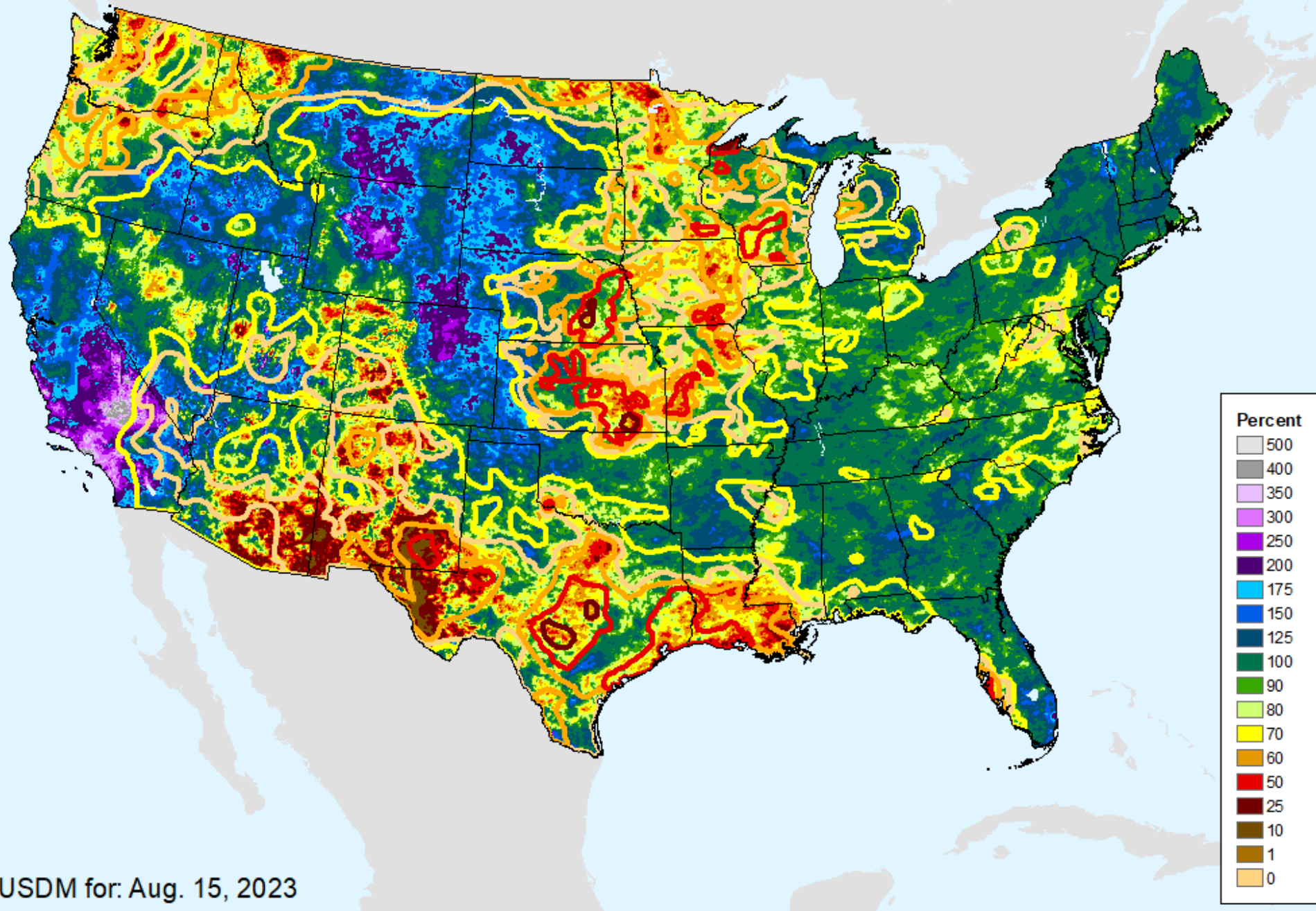

USDM for: Aug. 15, 2023

AHPS 180-Day Pct of Normal Pcp

As of: Tuesday, August 22, 2023

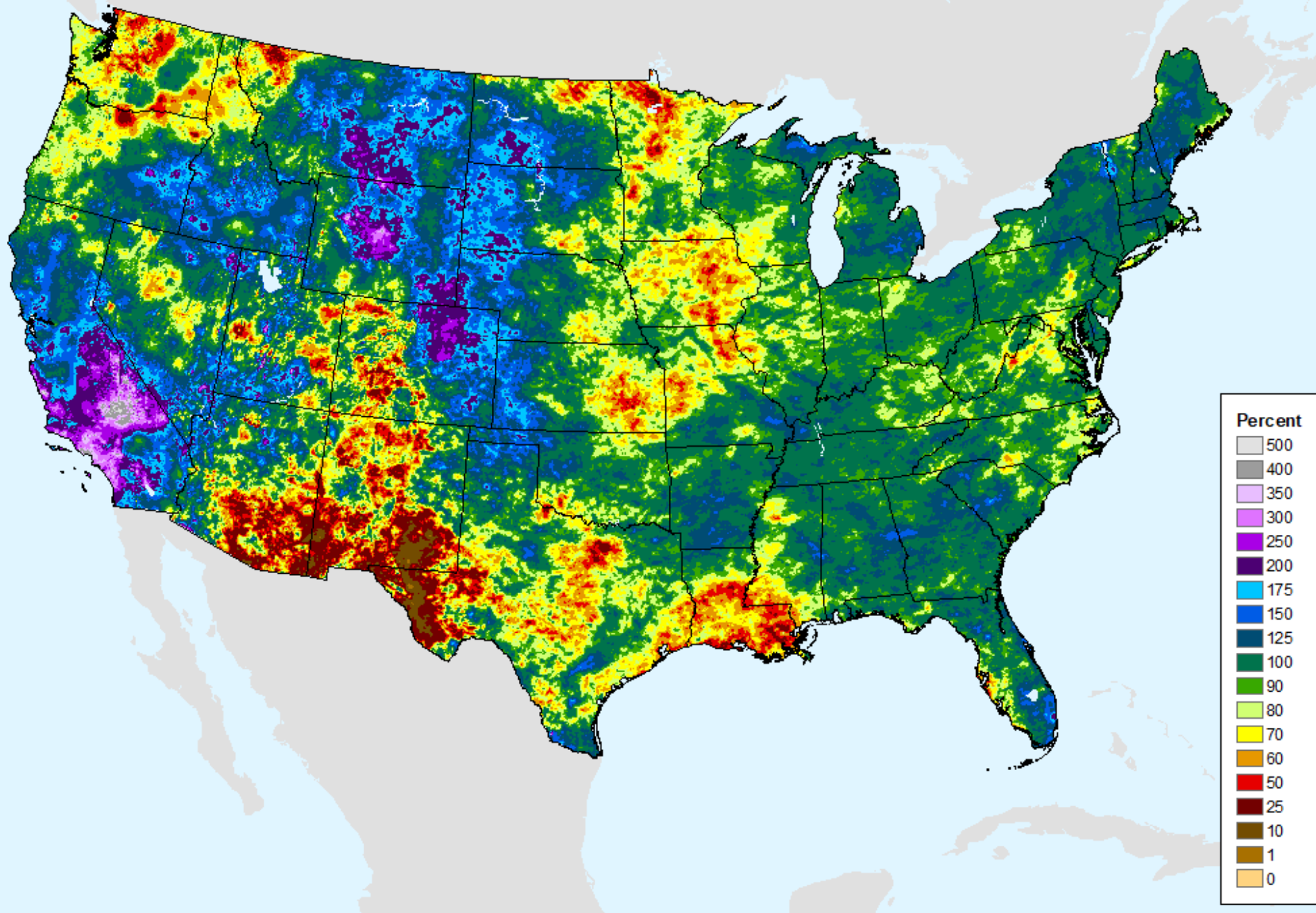

AHPS Water-Year Precip Departure

As of: Tuesday, August 22, 2023

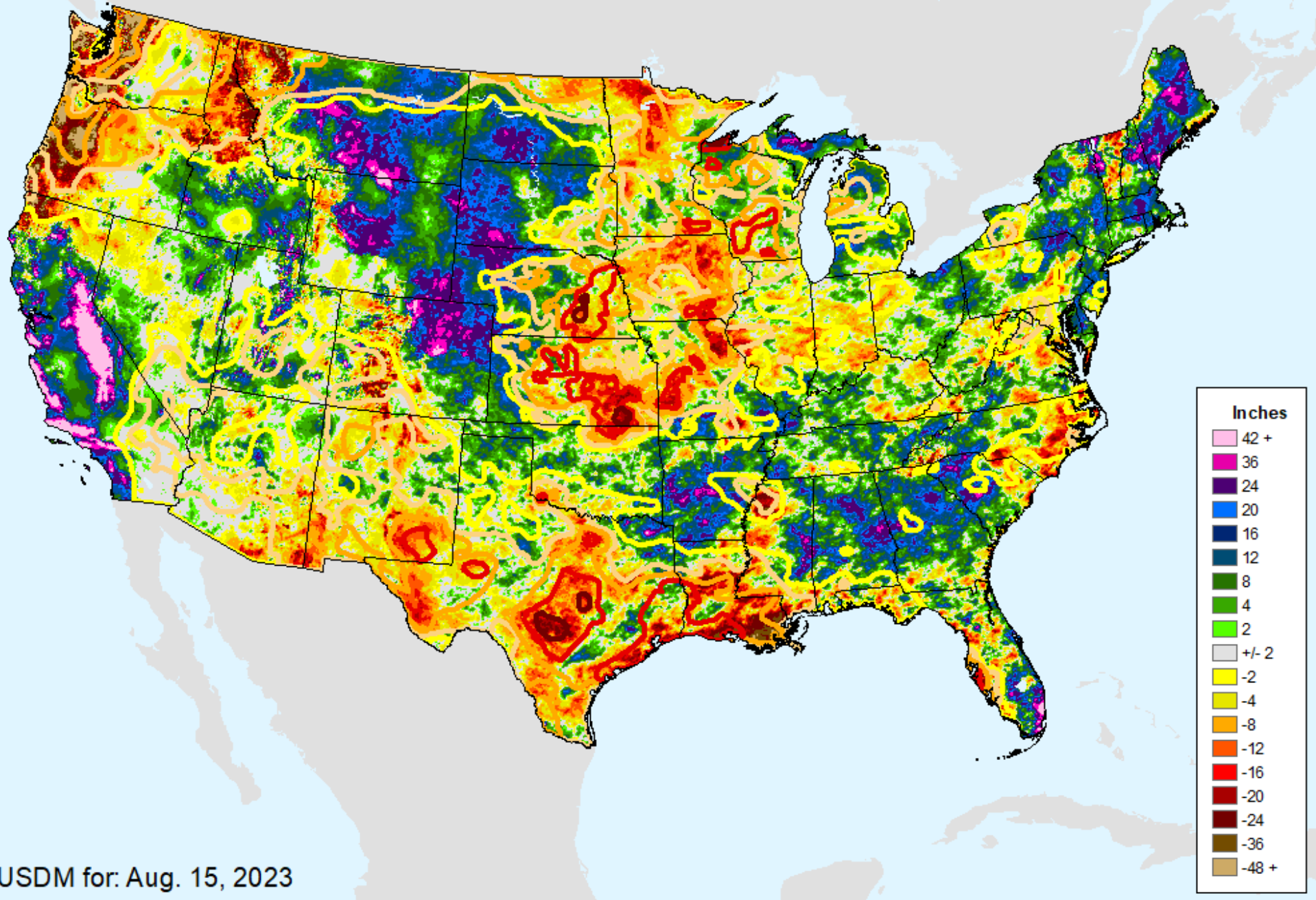

USDM for: Aug. 15, 2023

AHPS Water-Year Precip Departure

As of: Tuesday, August 22, 2023

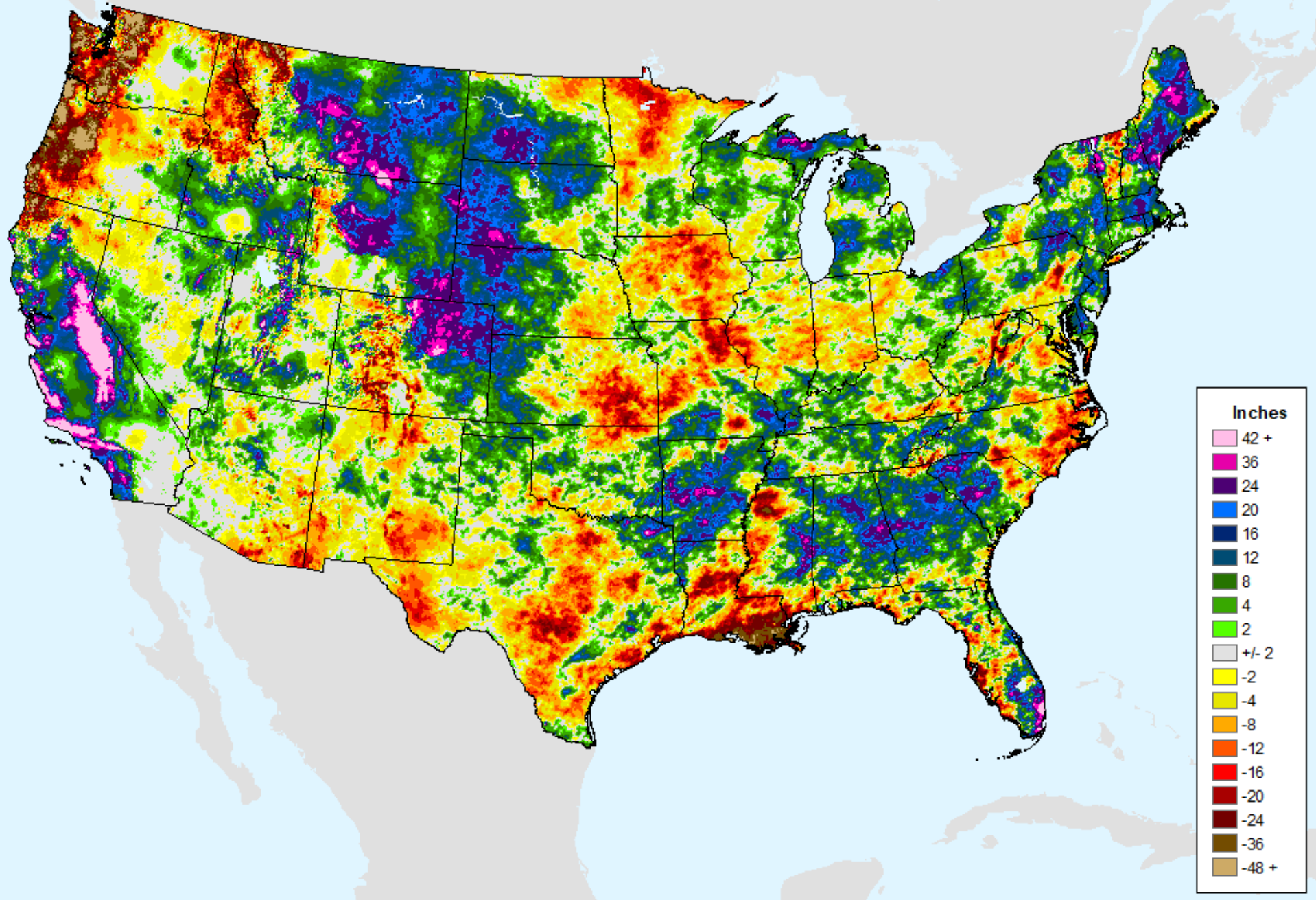

AHPS Water-Year Pct of Normal Pcp

As of: Tuesday, August 22, 2023

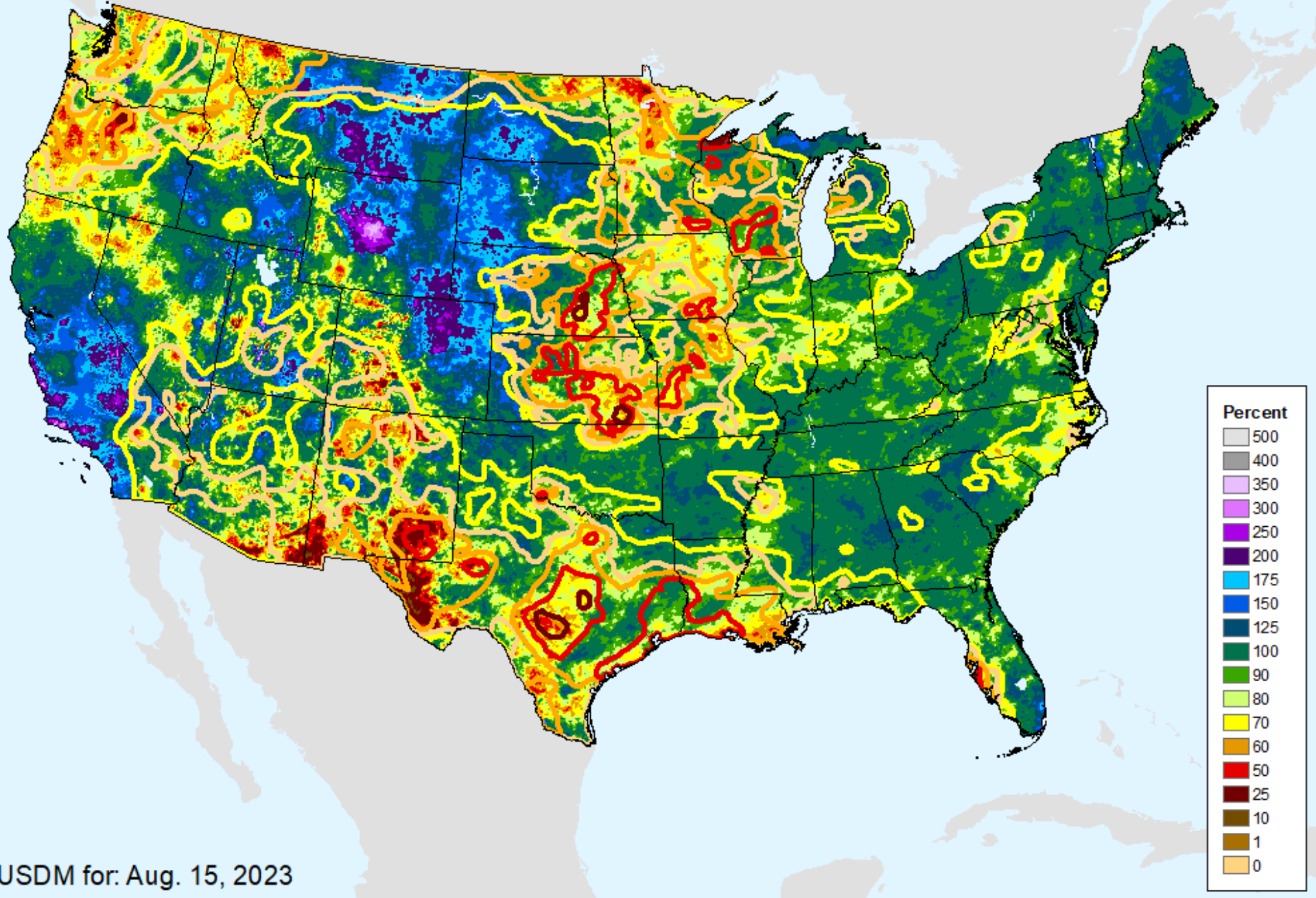

USDM for: Aug. 15, 2023

AHPS Water-Year Pct of Normal Pcp

As of: Tuesday, August 22, 2023

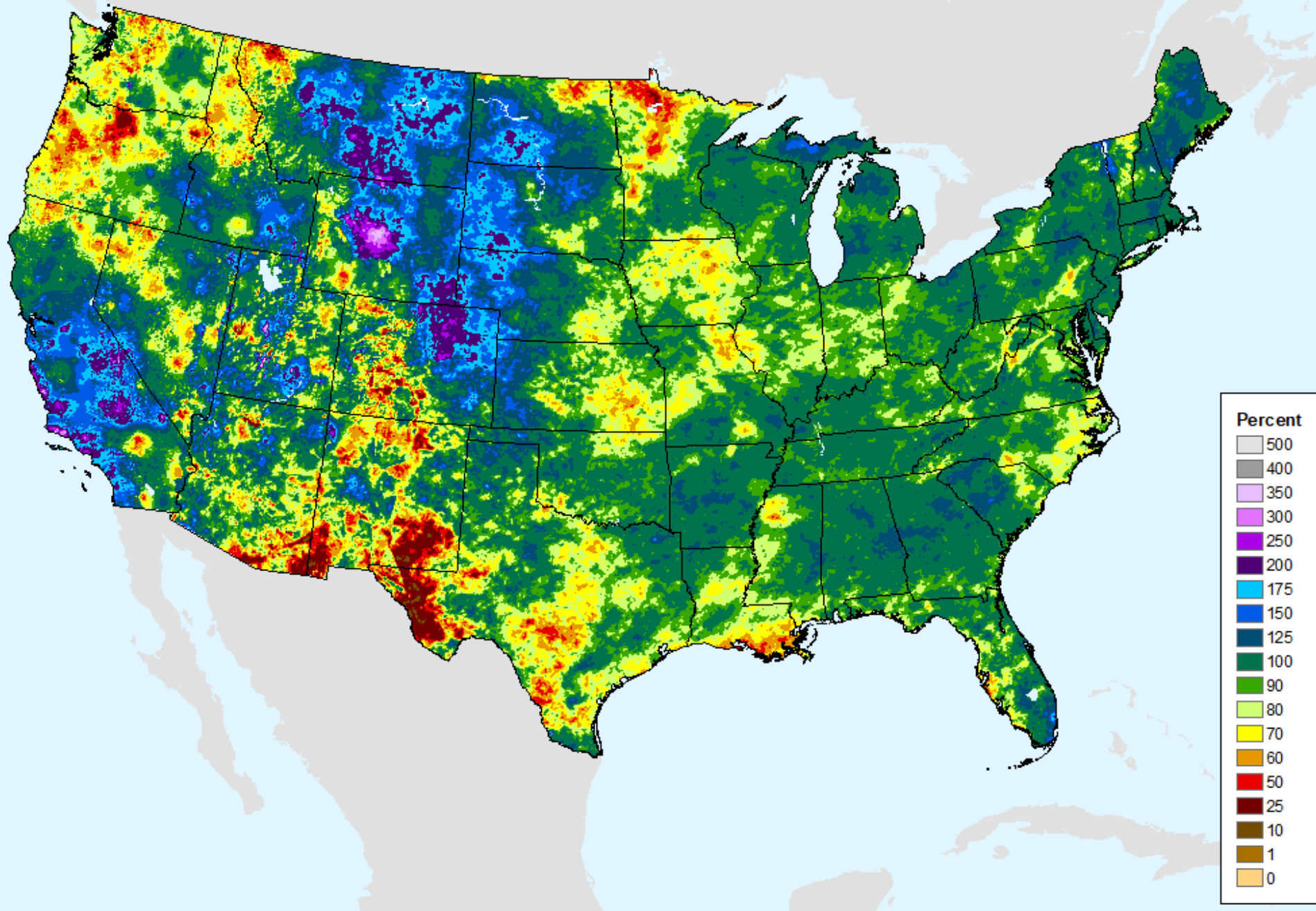

USGS 7-Day Avg Streamflow

As of: Tuesday, August 22, 2023

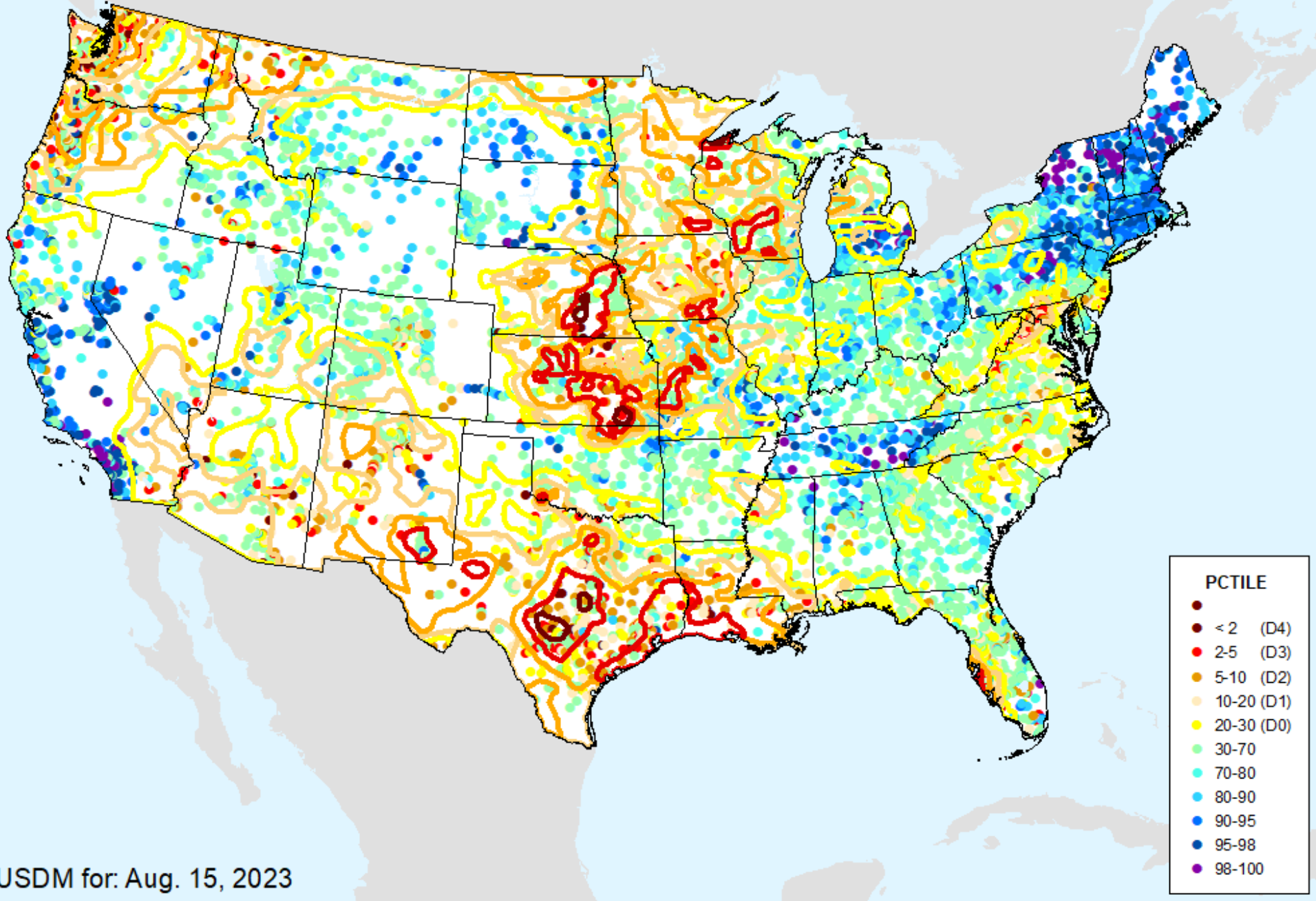

USDM for: Aug. 15, 2023

USGS 7-Day Avg Streamflow

As of: Tuesday, August 22, 2023

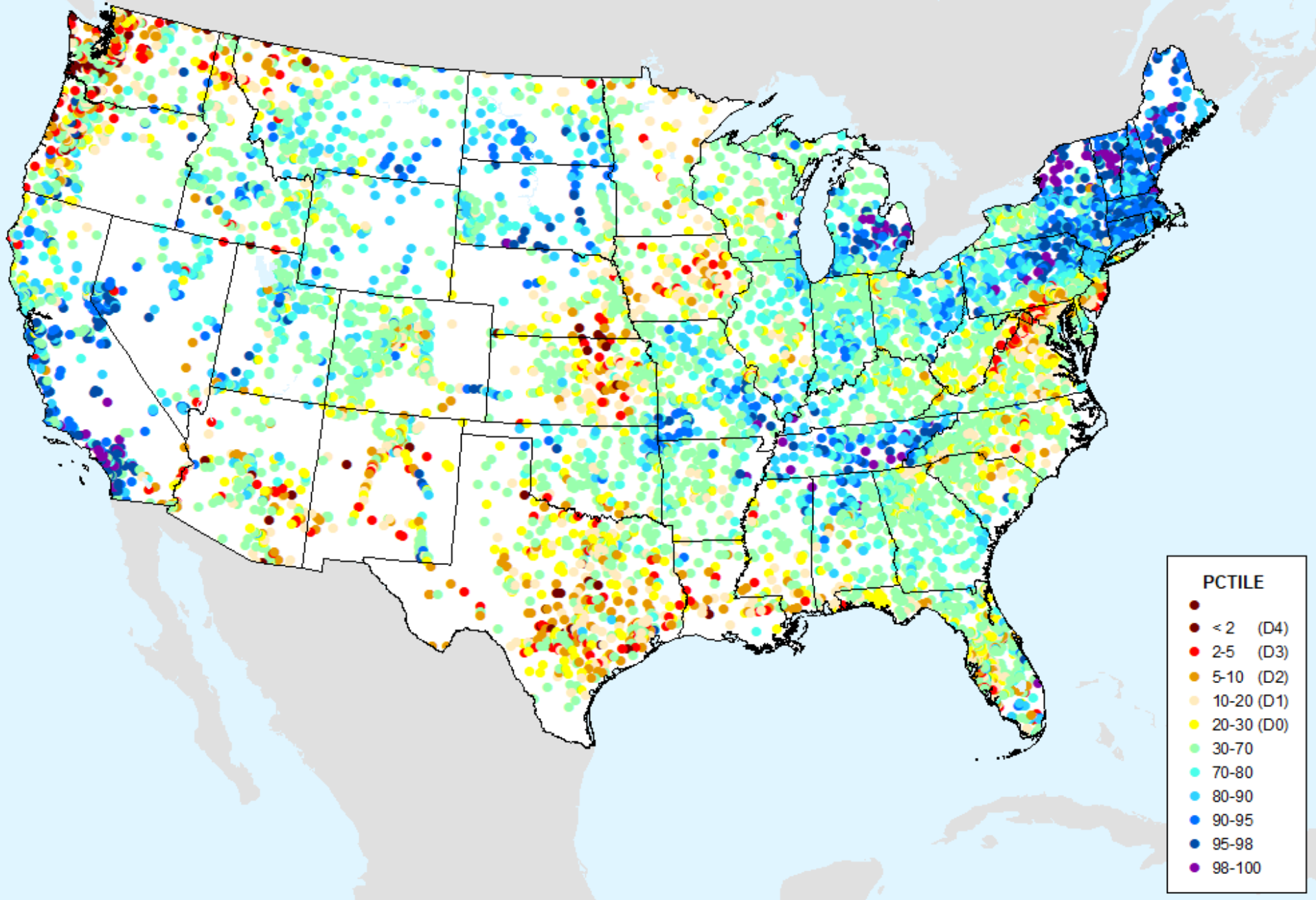

USGS 28-Day Avg Streamflow

As of: Tuesday, August 22, 2023

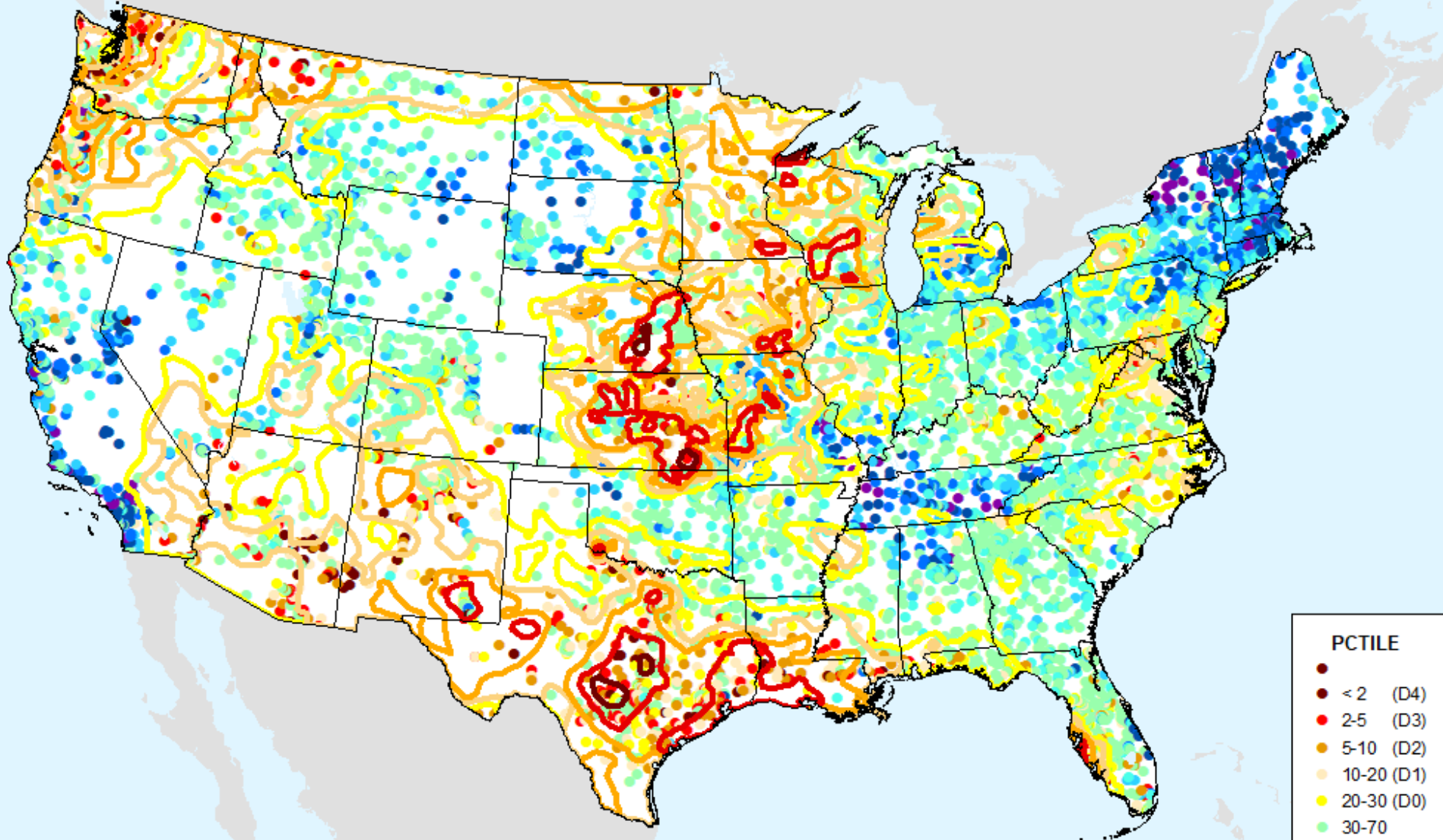

USDM for: Aug. 15, 2023

USGS 28-Day Avg Streamflow

As of: Tuesday, August 22, 2023

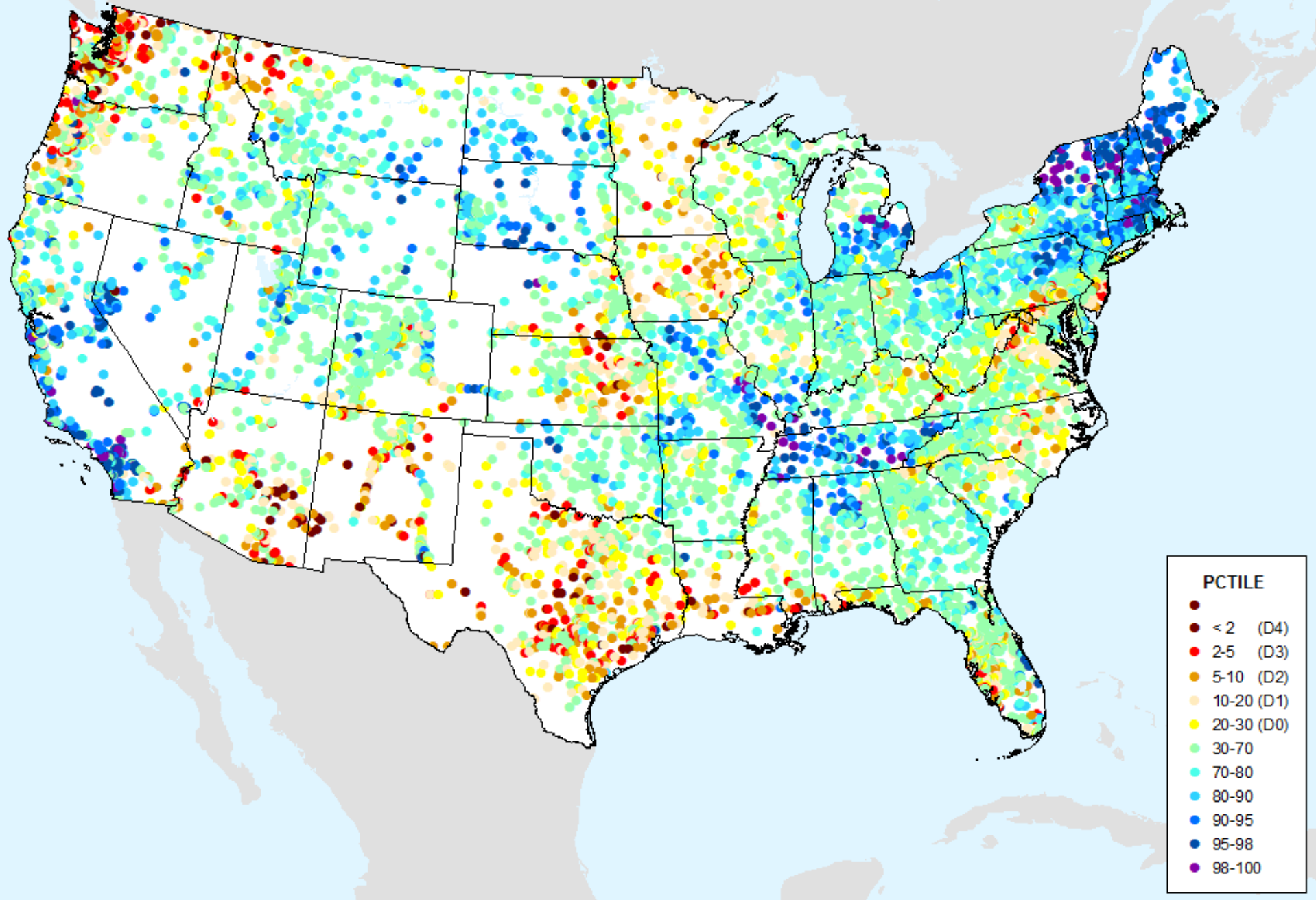

NLDAS-2 Ensemble Soil Moisture

As of: Tuesday, August 22, 2023

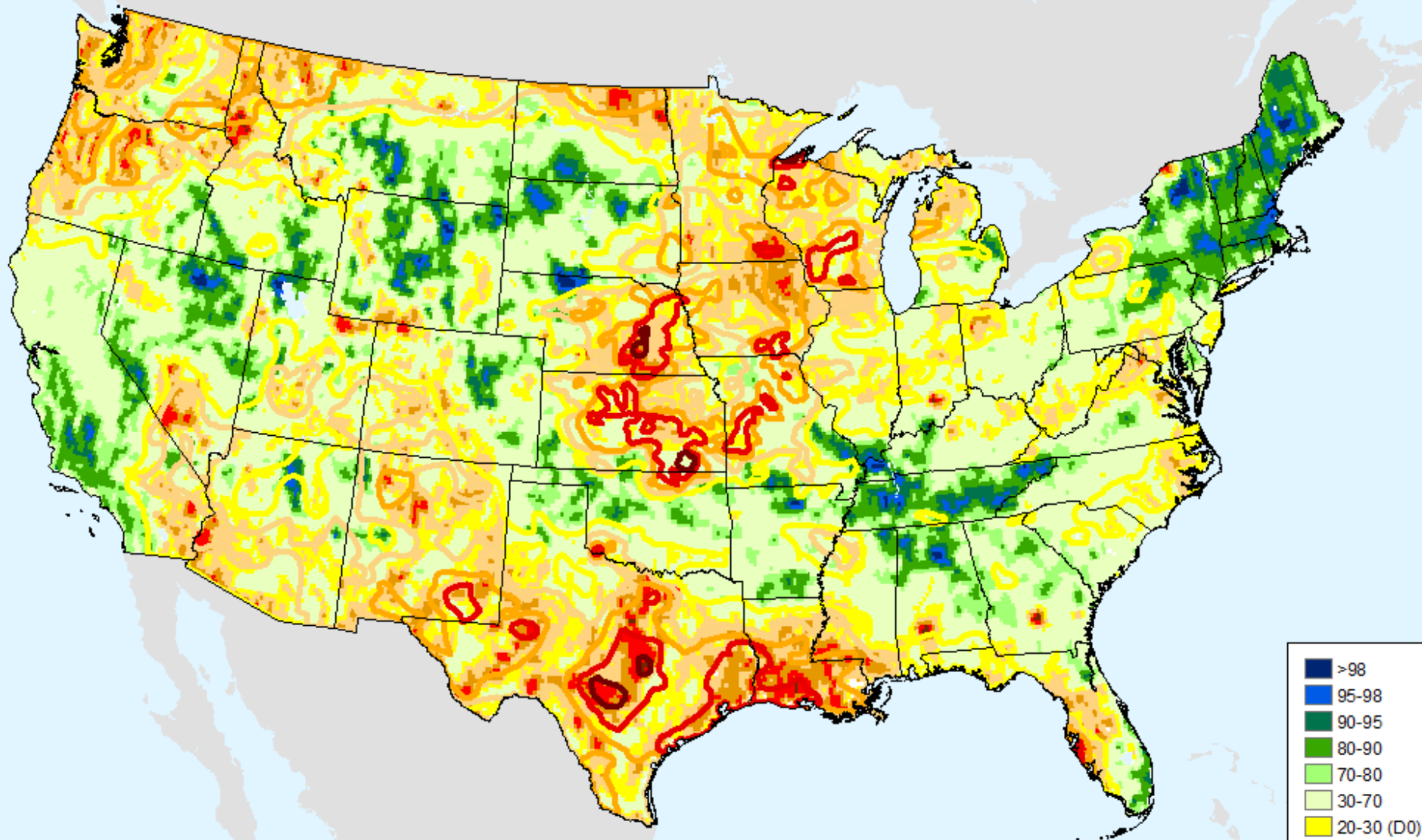

USDM for: Aug. 15, 2023

NLDAS-2 Ensemble Soil Moisture

As of: Tuesday, August 22, 2023

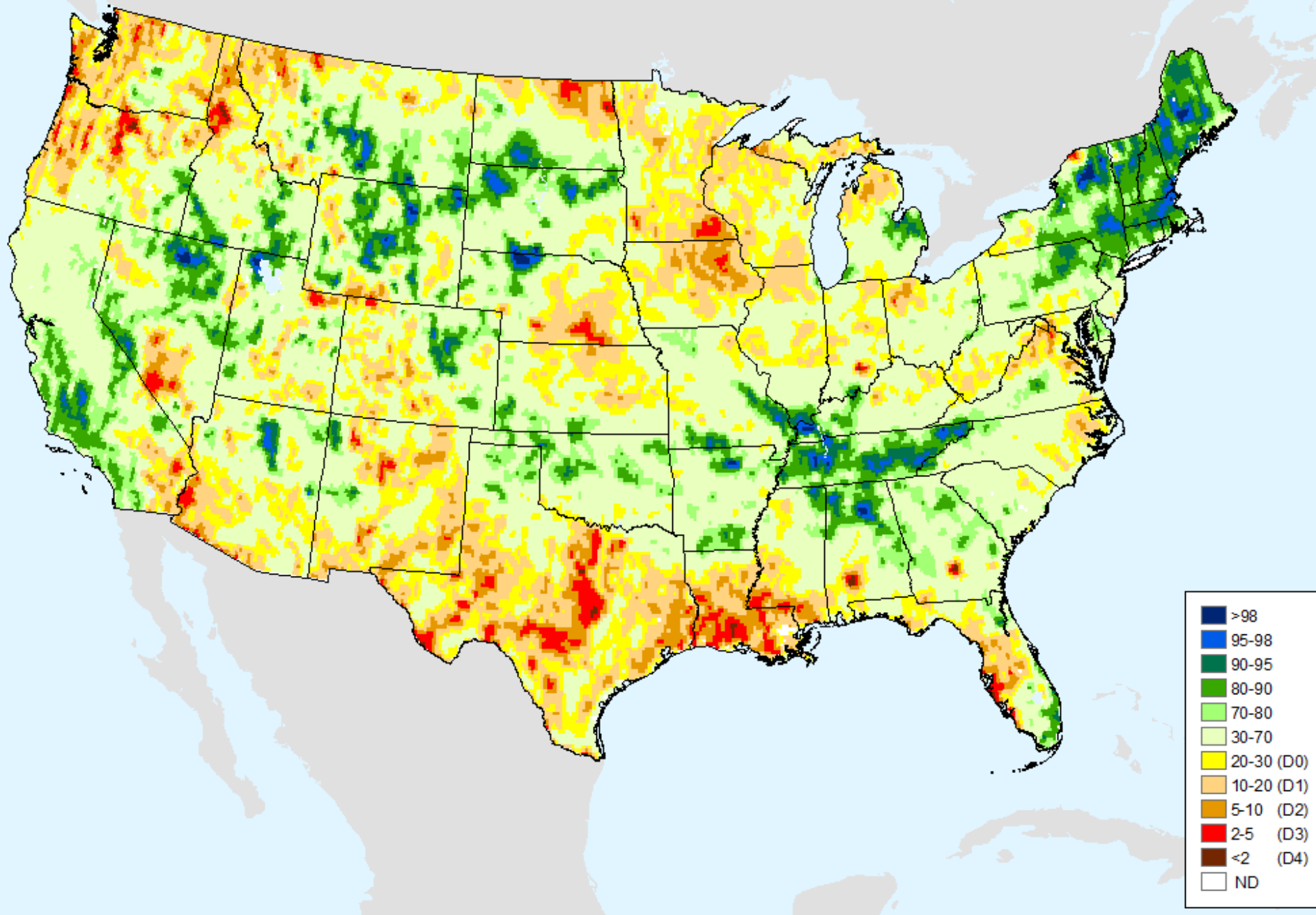

NLDAS-2 Ensemble Soil Moisture

As of: Tuesday, August 22, 2023

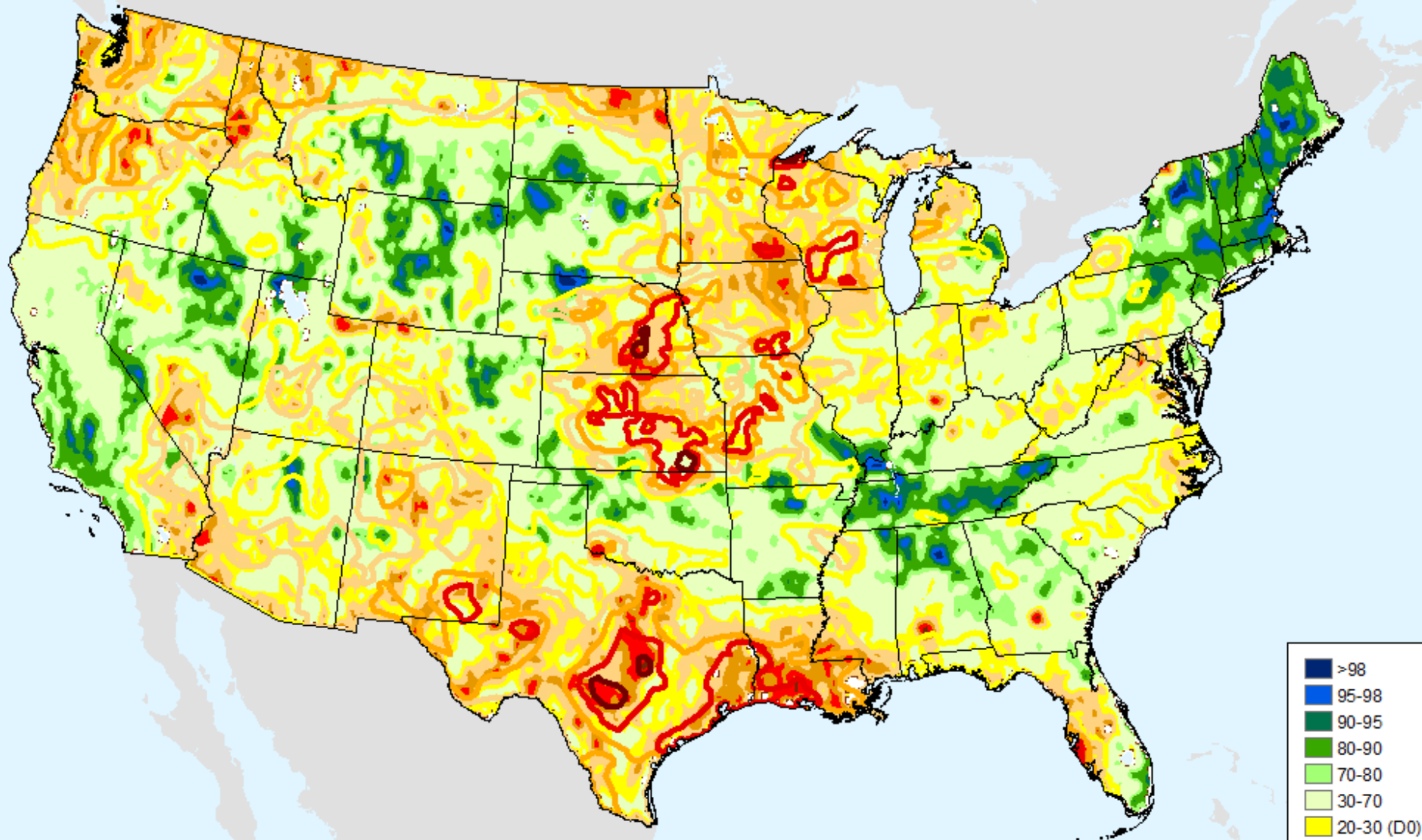

USDM for: Aug. 15, 2023

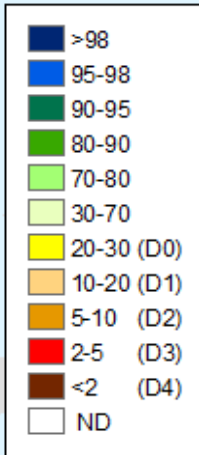

NLDAS-2 Ensemble Soil Moisture

As of: Tuesday, August 22, 2023

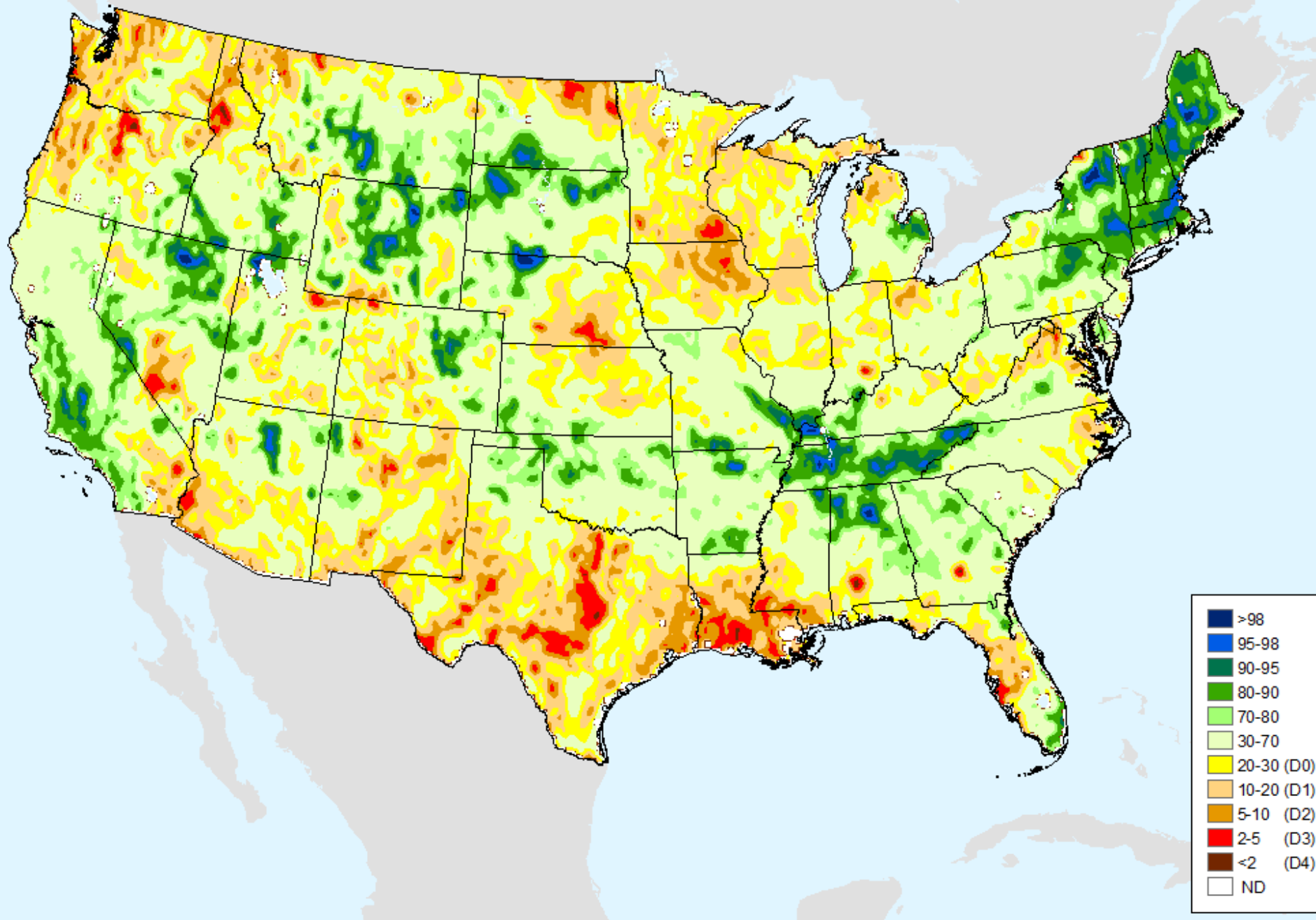

HPRCC 1-month SPI

As of: Tuesday, August 22, 2023

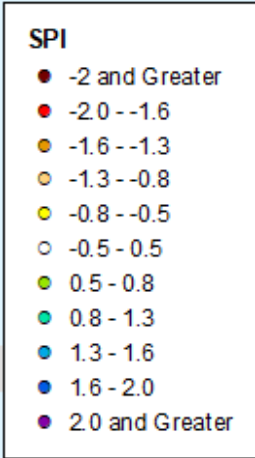
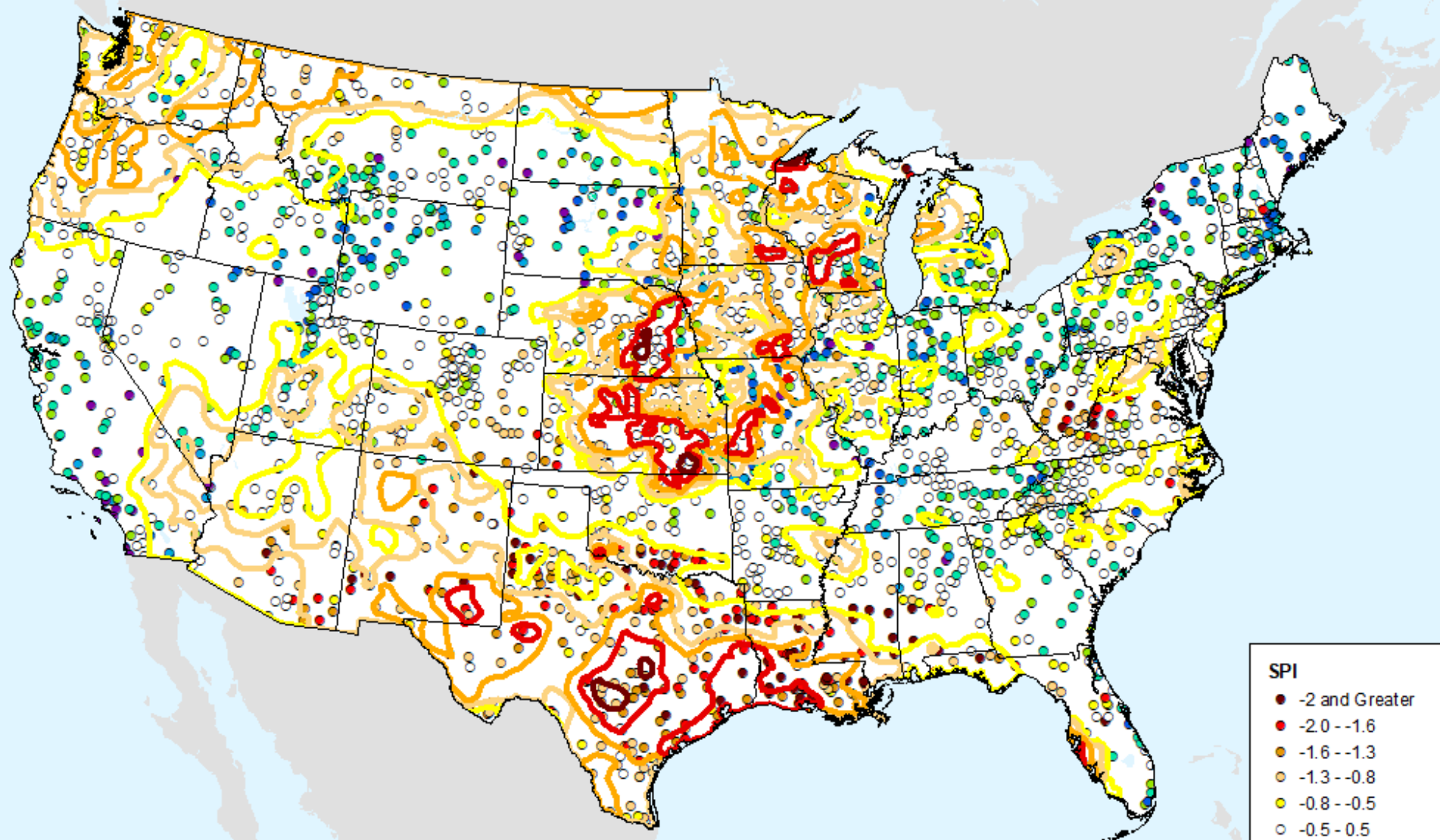

USDM for: Aug. 15, 2023

HPRCC 1-month SPI

As of: Tuesday, August 22, 2023

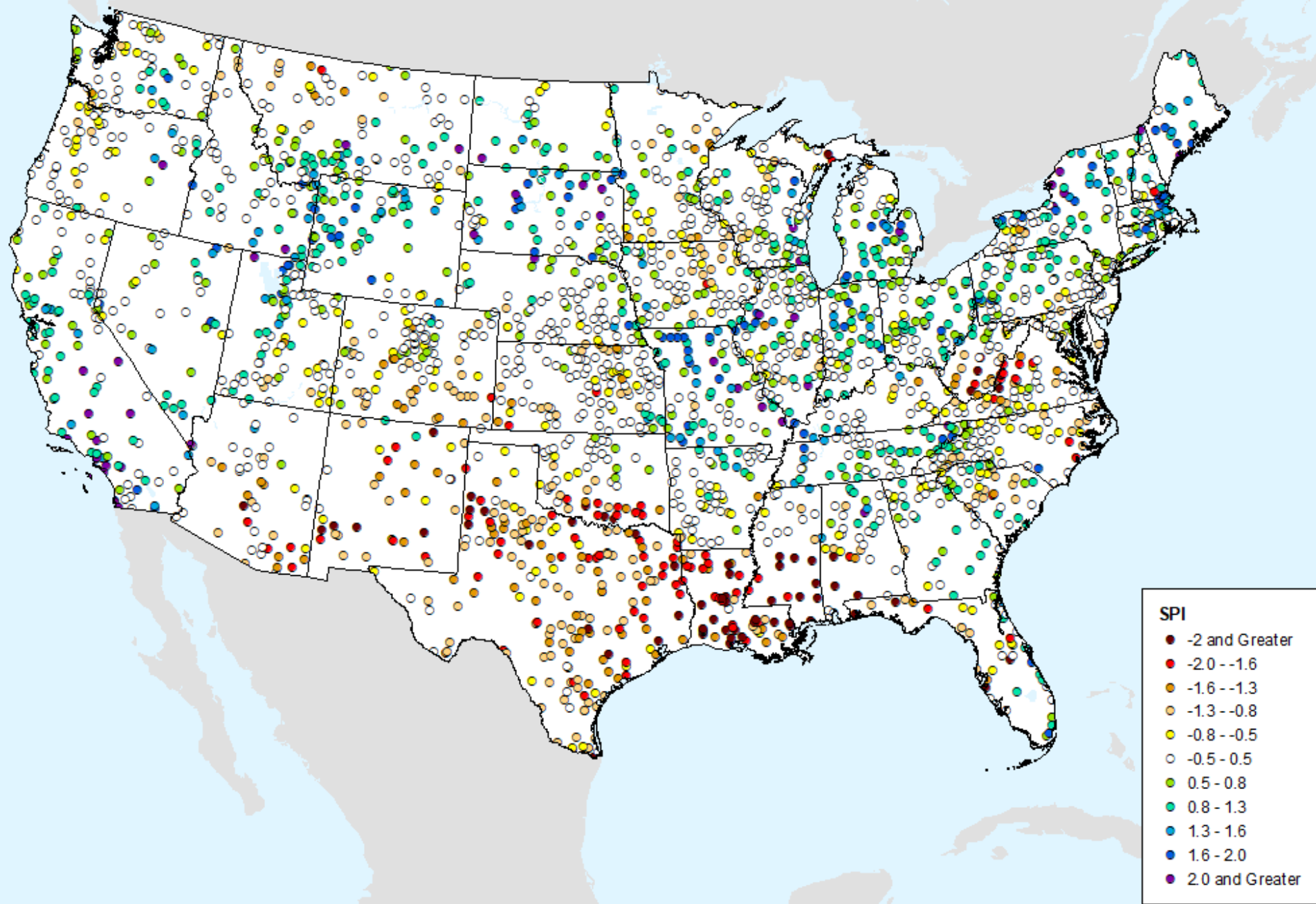

HPRCC 2-month SPI

As of: Tuesday, August 22, 2023

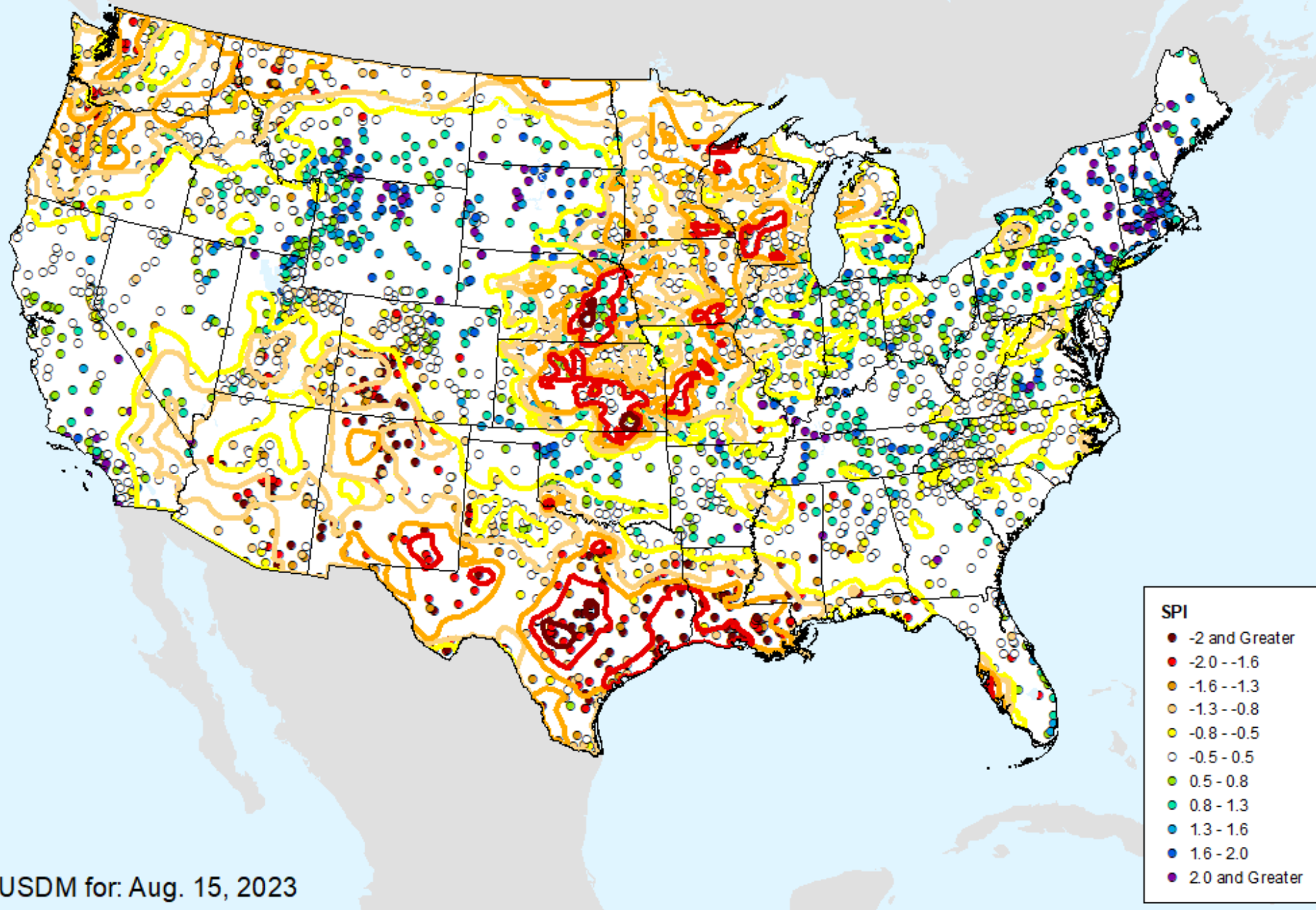

HPRCC 2-month SPI

As of: Tuesday, August 22, 2023

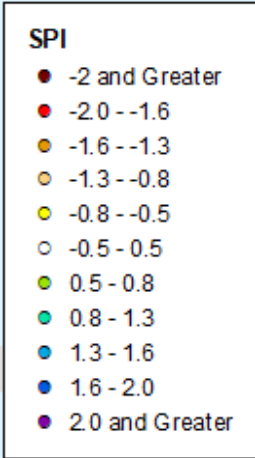
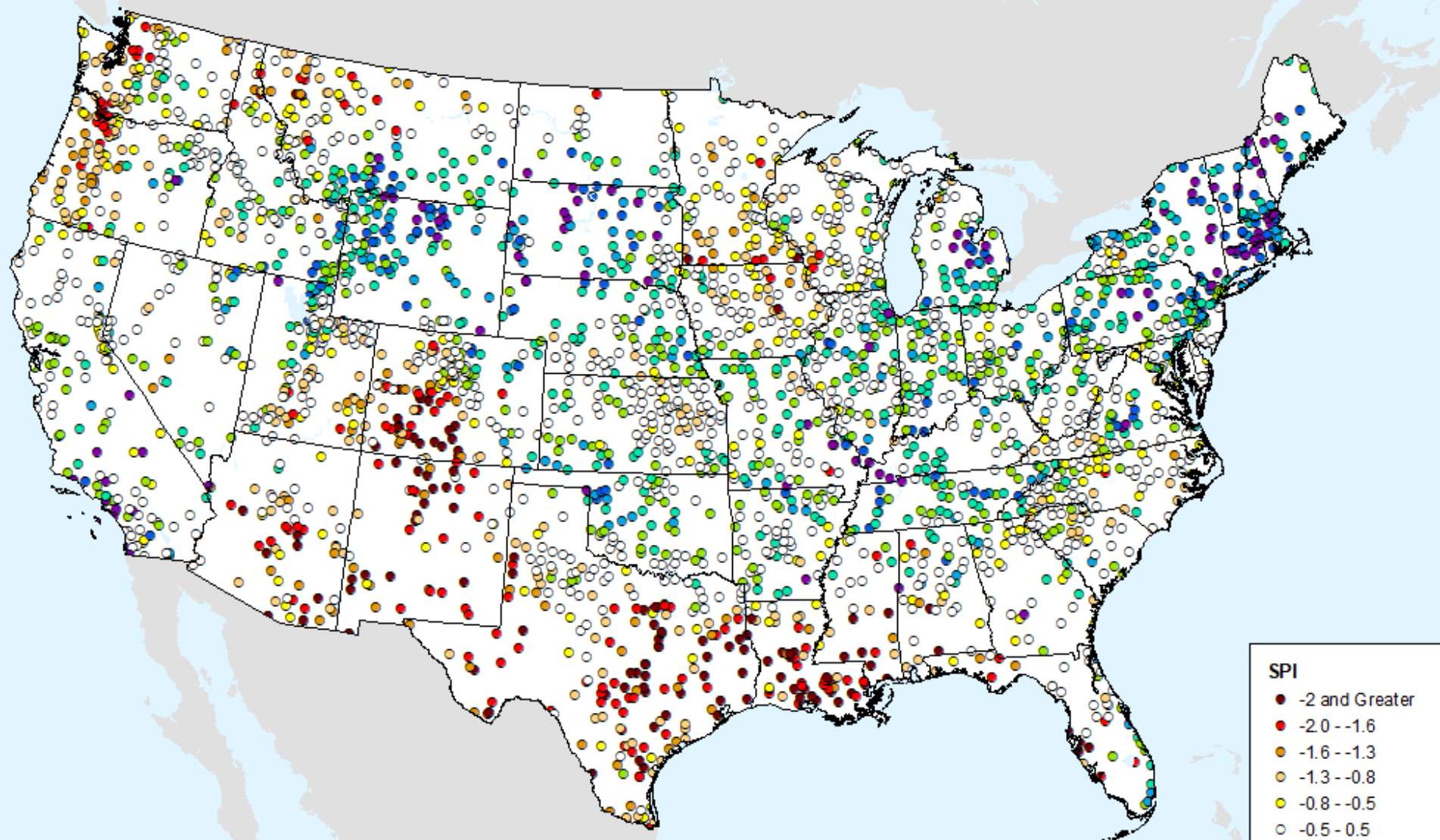

HPRCC 3-month SPI

As of: Tuesday, August 22, 2023

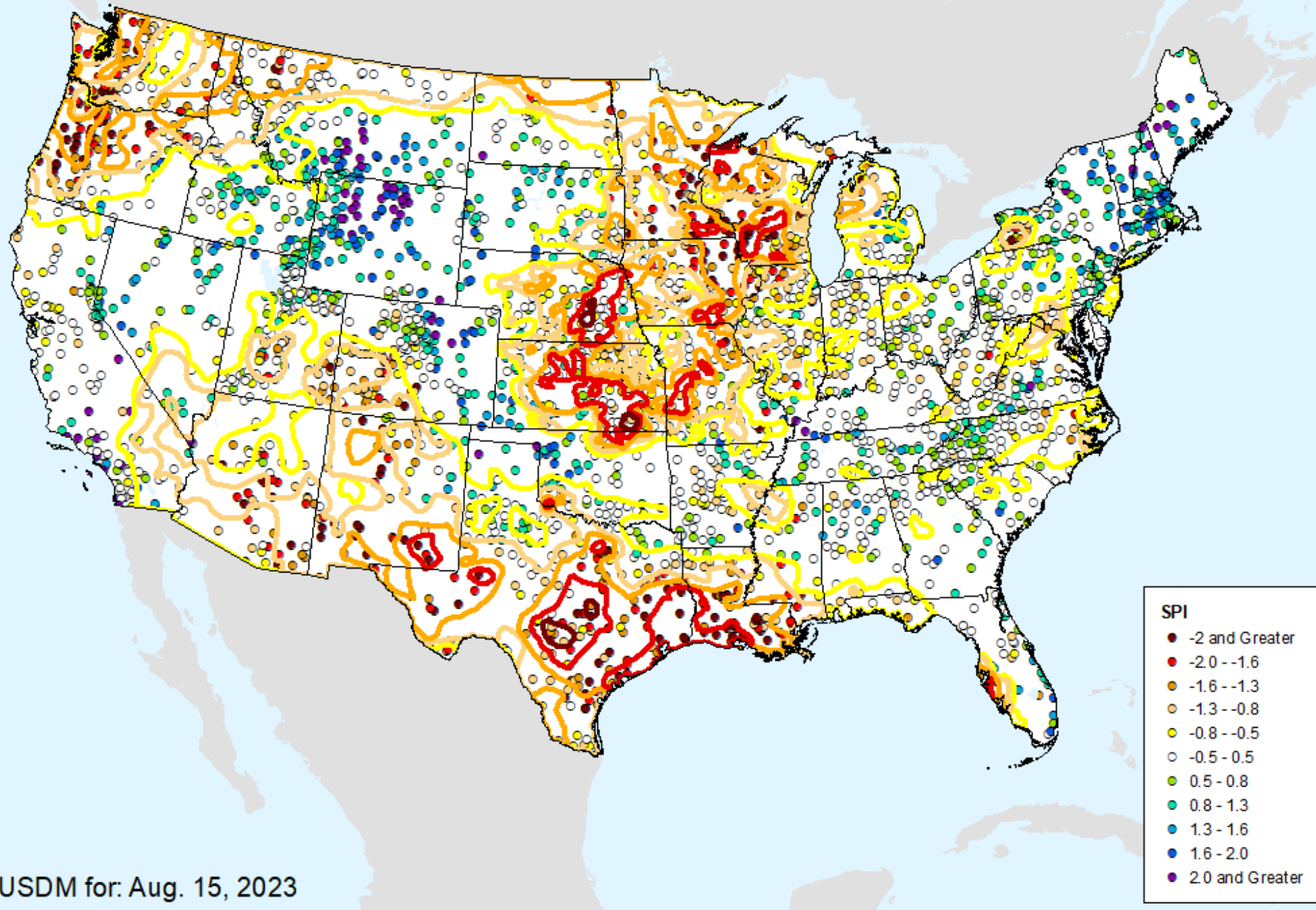

HPRCC 3-month SPI

As of: Tuesday, August 22, 2023

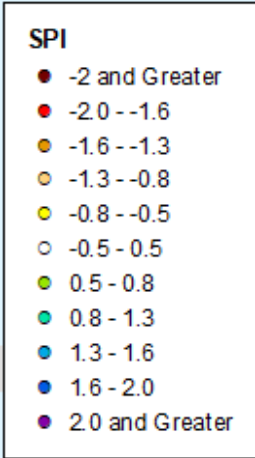
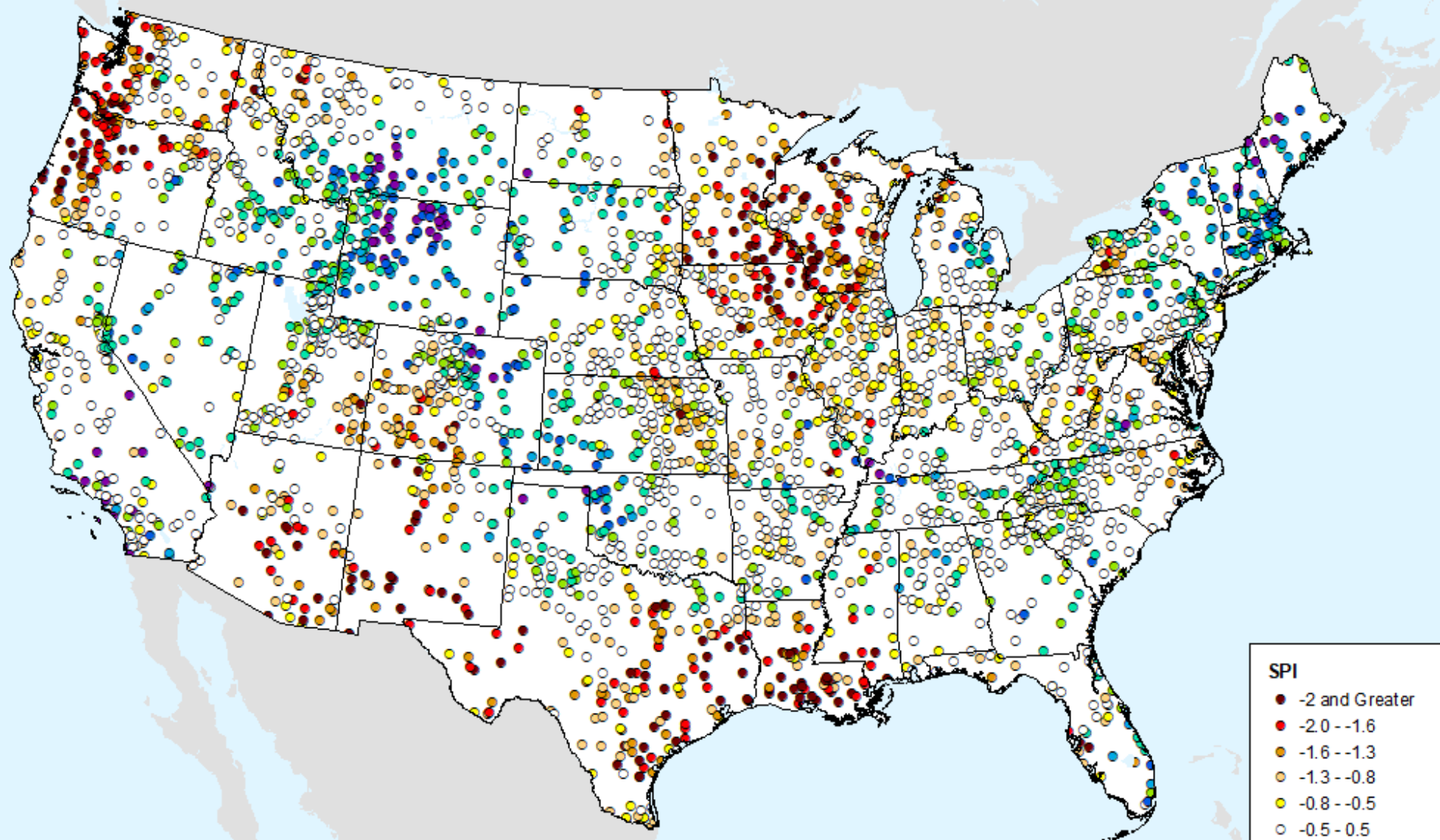

HPRCC 4-month SPI

As of: Tuesday, August 22, 2023

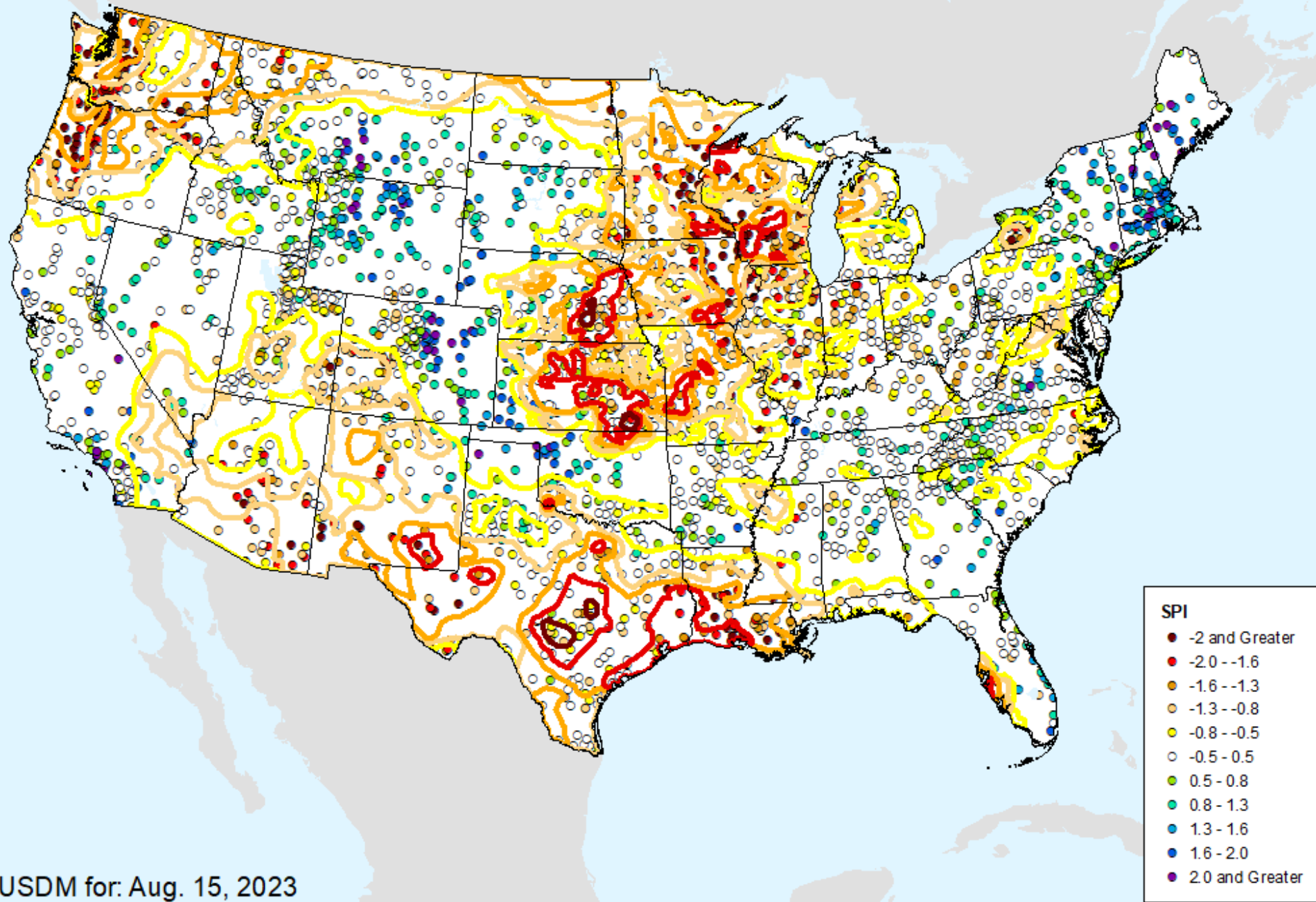

USDM for: Aug. 15, 2023

HPRCC 4-month SPI

As of: Tuesday, August 22, 2023

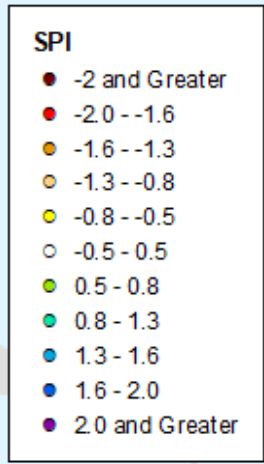
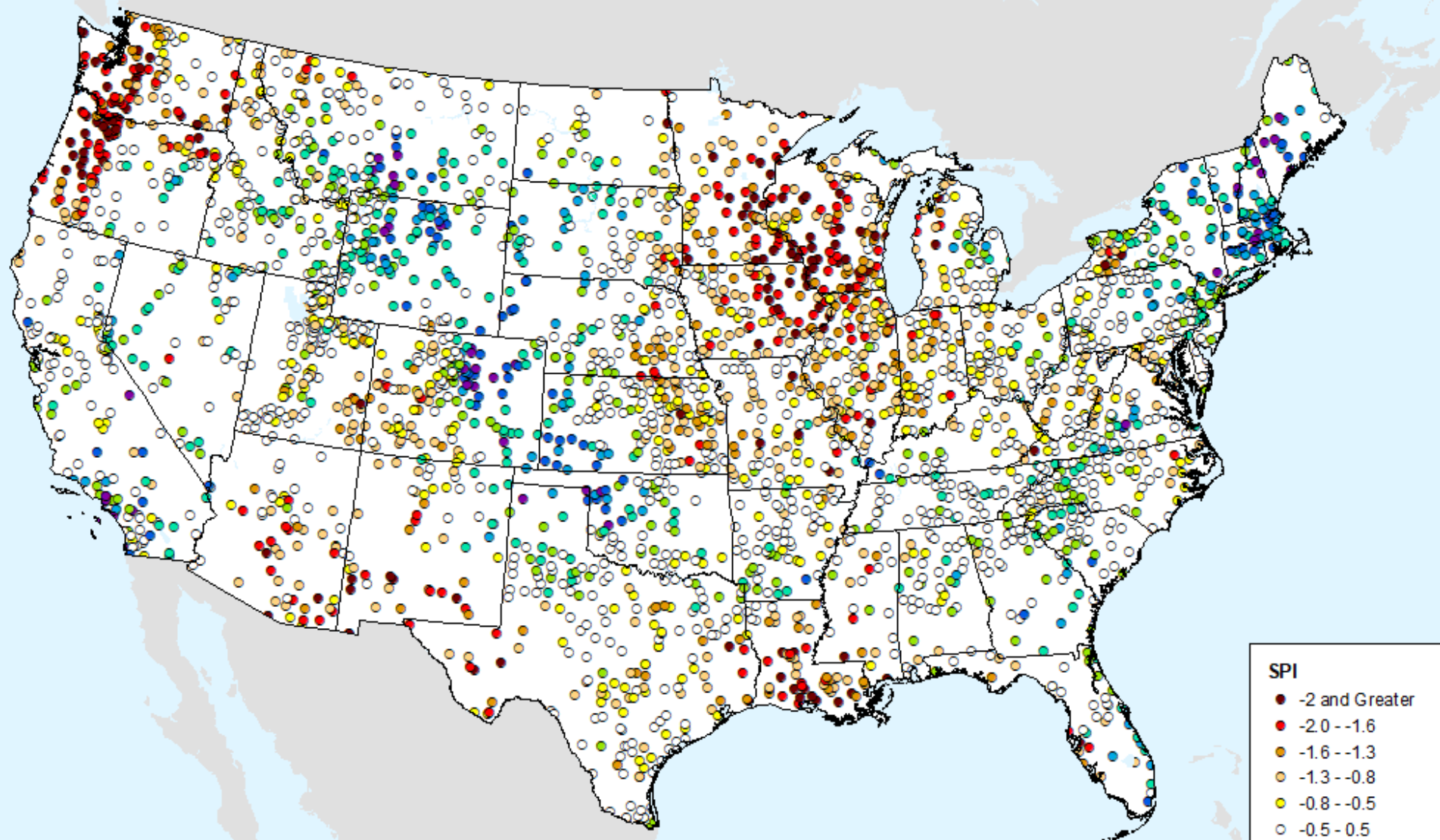

HPRCC 6-month SPI

As of: Tuesday, August 22, 2023

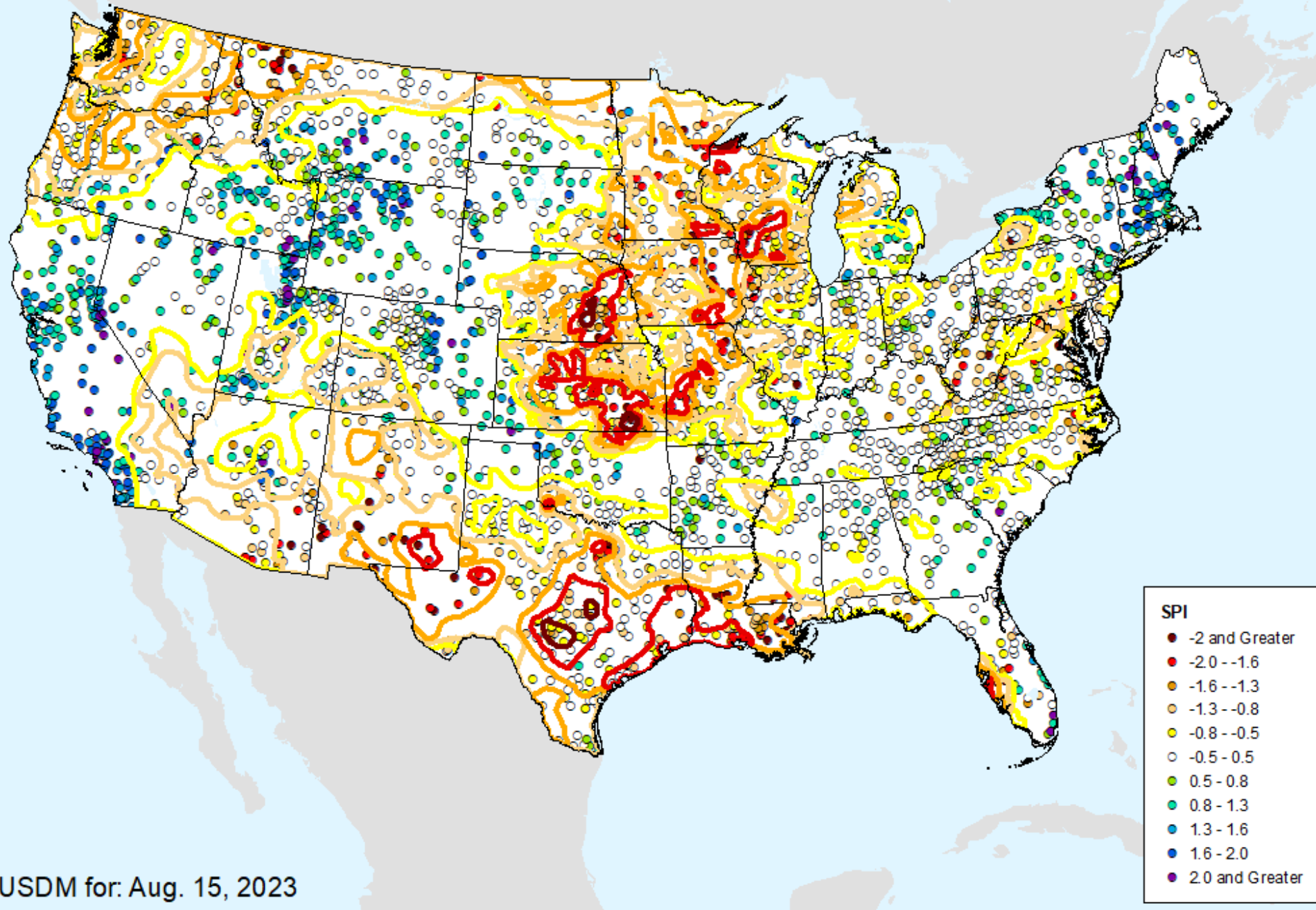

USDM for: Aug. 15, 2023

HPRCC 6-month SPI

As of: Tuesday, August 22, 2023

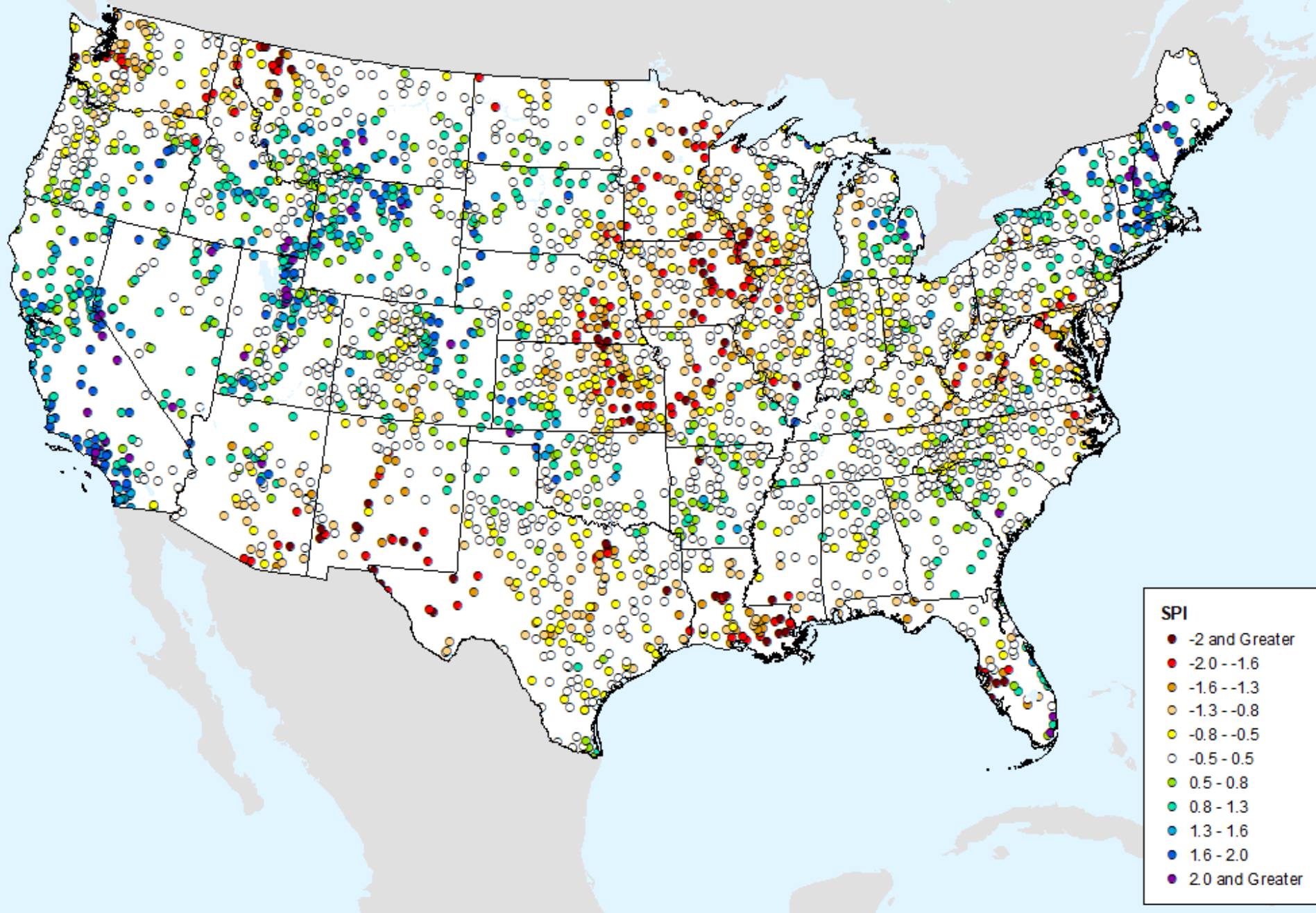

HPRCC 9-month SPI

As of: Tuesday, August 22, 2023

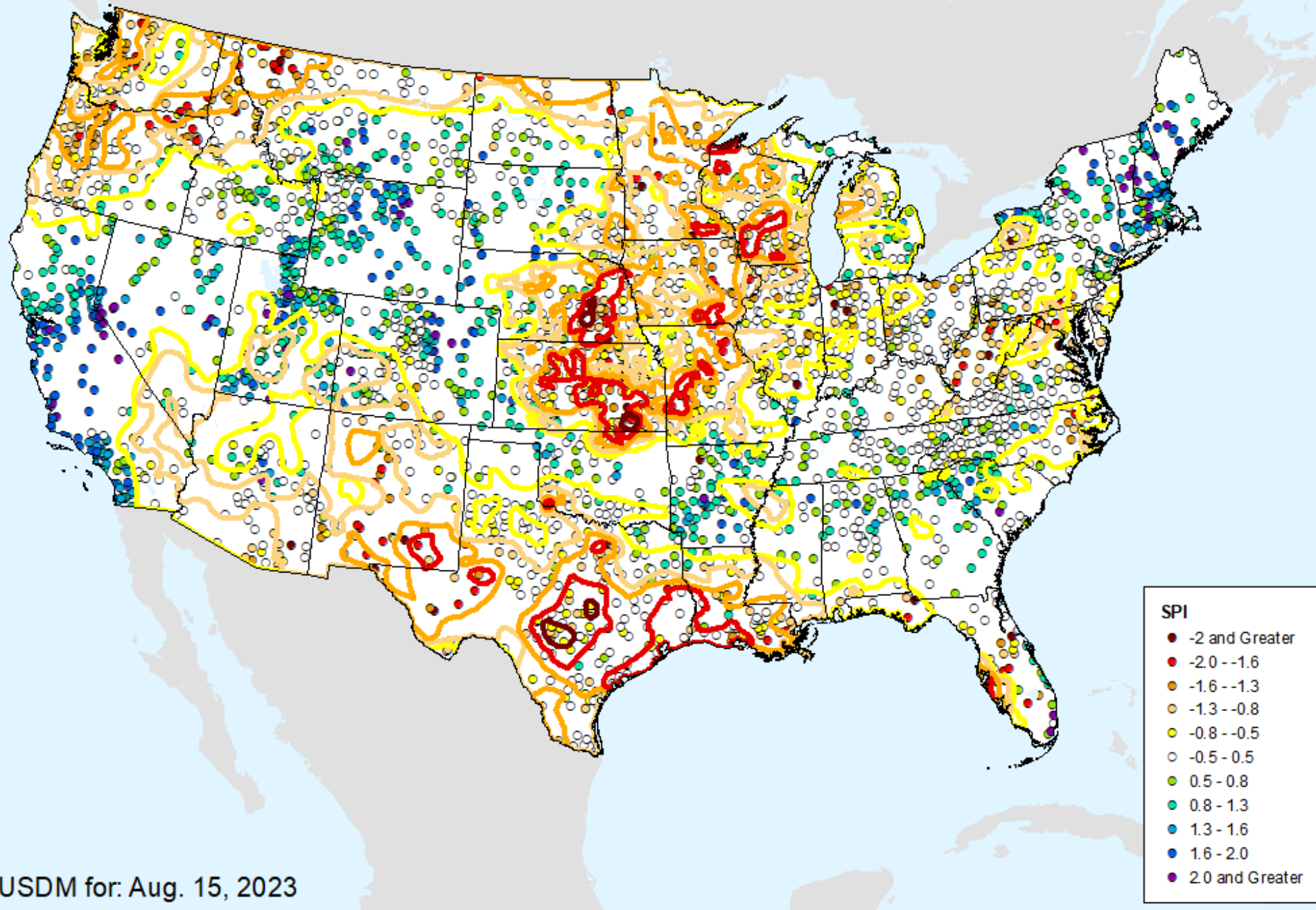

HPRCC 9-month SPI

As of: Tuesday, August 22, 2023

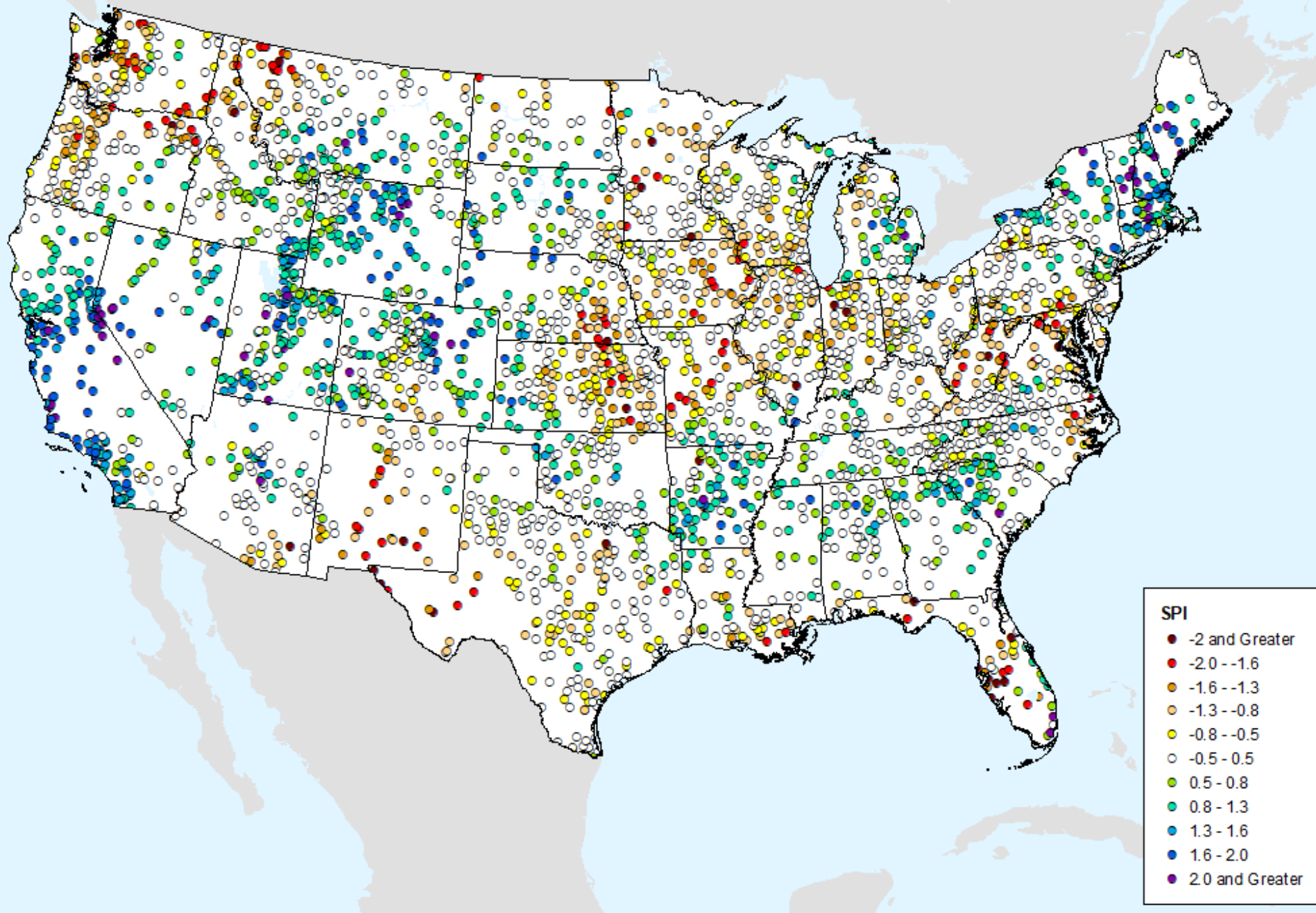

HPRCC 12-month SPI

As of: Tuesday, August 22, 2023

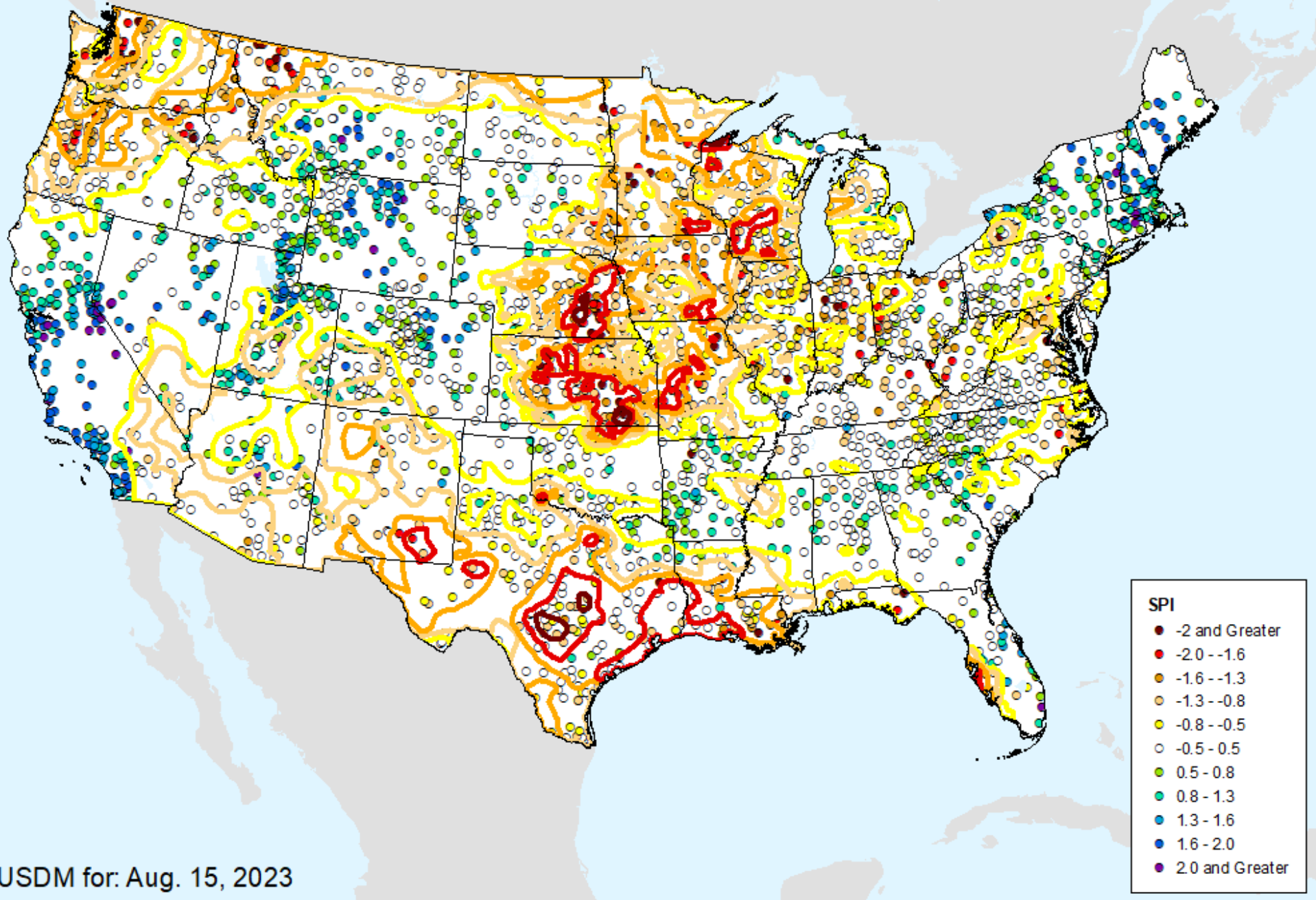

HPRCC 12-month SPI

As of: Tuesday, August 22, 2023

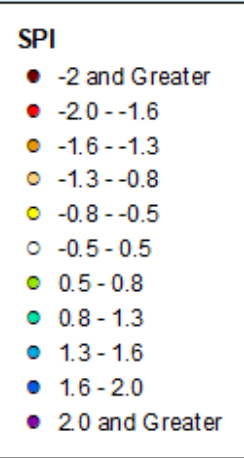
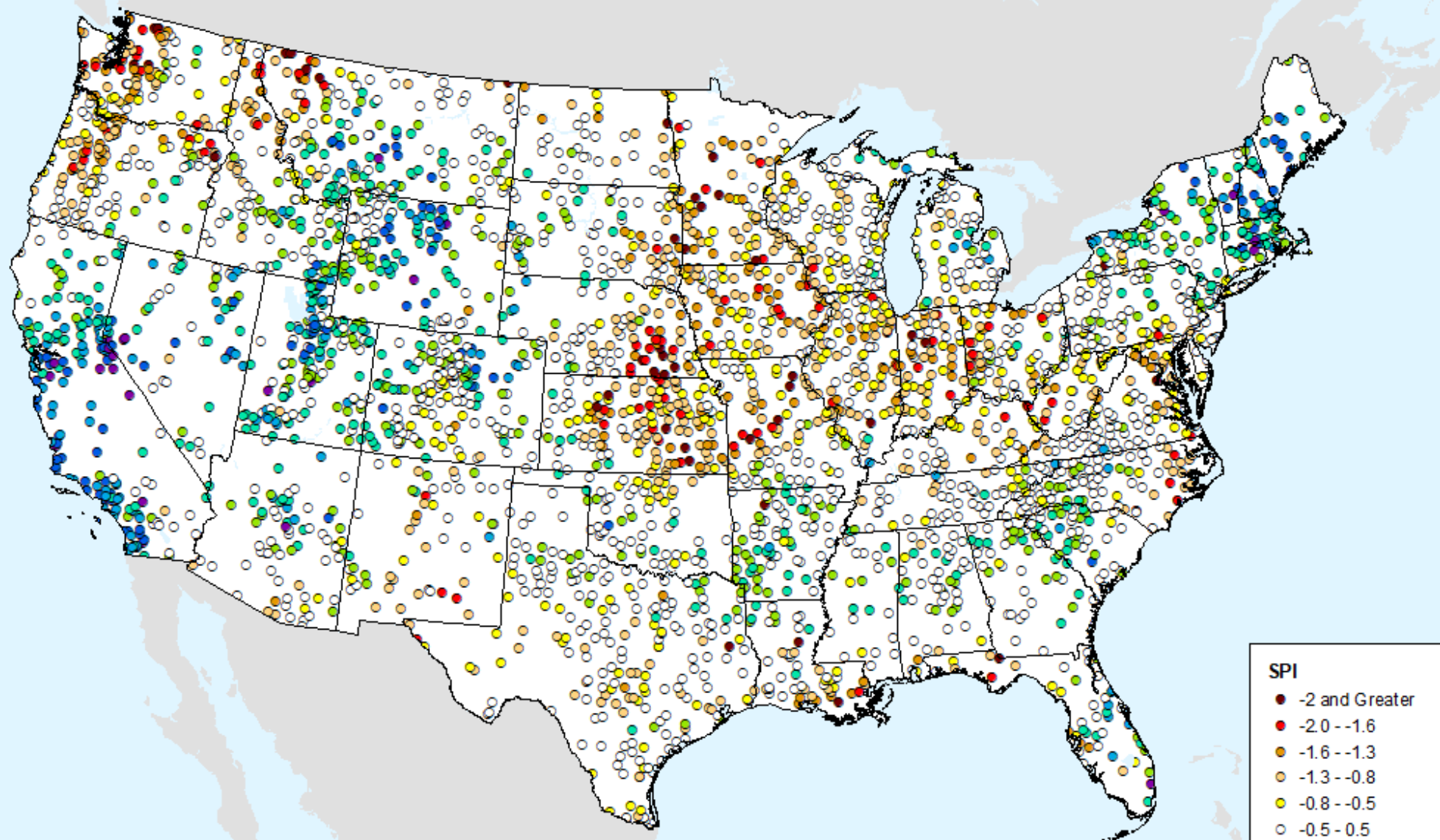

HPRCC 24-month SPI

As of: Tuesday, August 22, 2023

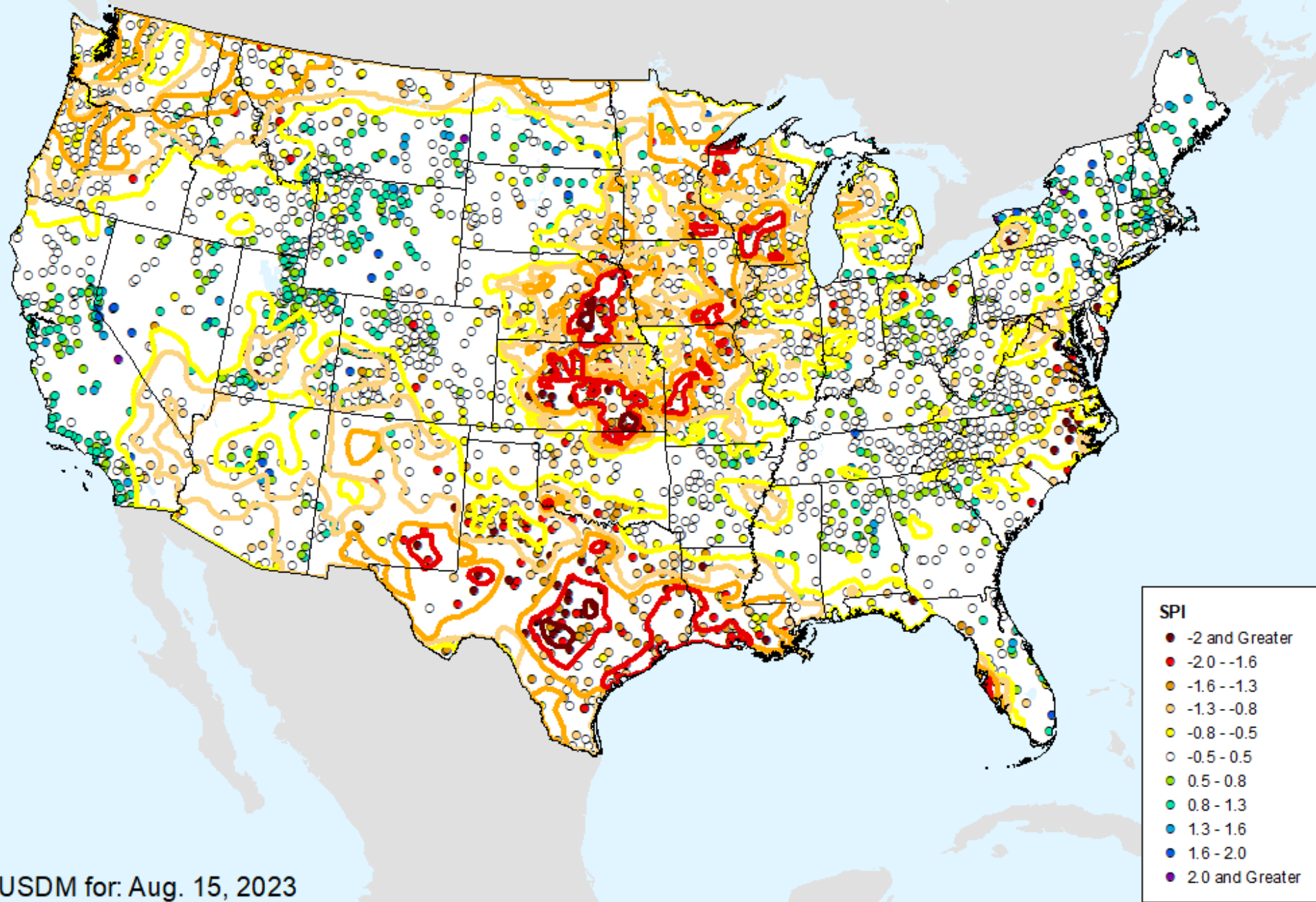

USDM for: Aug. 15, 2023

HPRCC 24-month SPI

As of: Tuesday, August 22, 2023

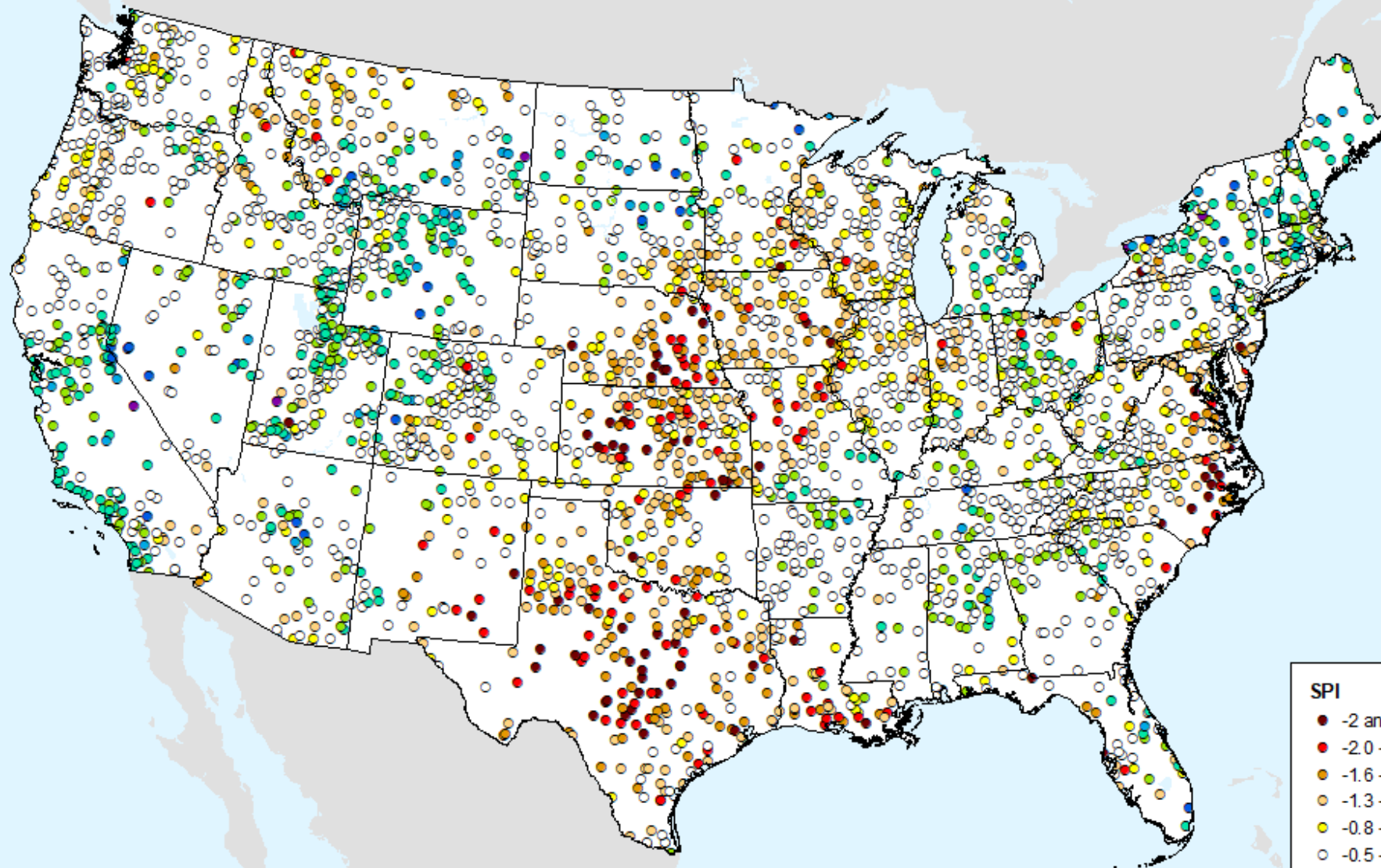

SPI

- -2 and Greater
- -2.0 -- -1.6
- -1.6 -- -1.3
- -1.3 -- -0.8
- -0.8 -- -0.5
- -0.5 - 0.5
- 0.5 - 0.8
- 0.8 - 1.3
- 1.3 - 1.6
- 1.6 - 2.0
- 2.0 and Greater

HPRCC Water Year-to-date SPI

As of: Tuesday, August 22, 2023

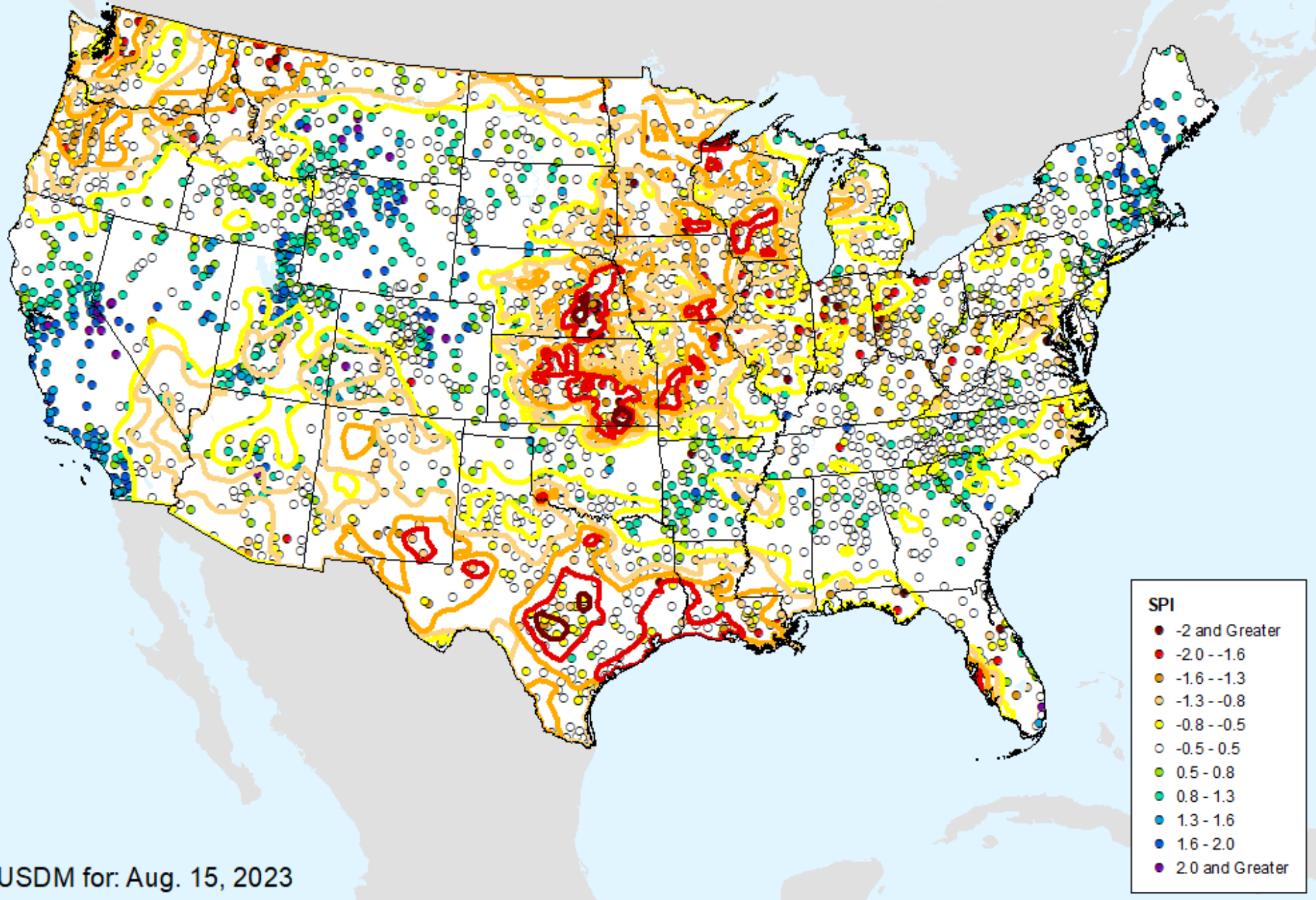

USDM for: Aug. 15, 2023

HPRCC Water Year-to-date SPI

As of: Tuesday, August 22, 2023

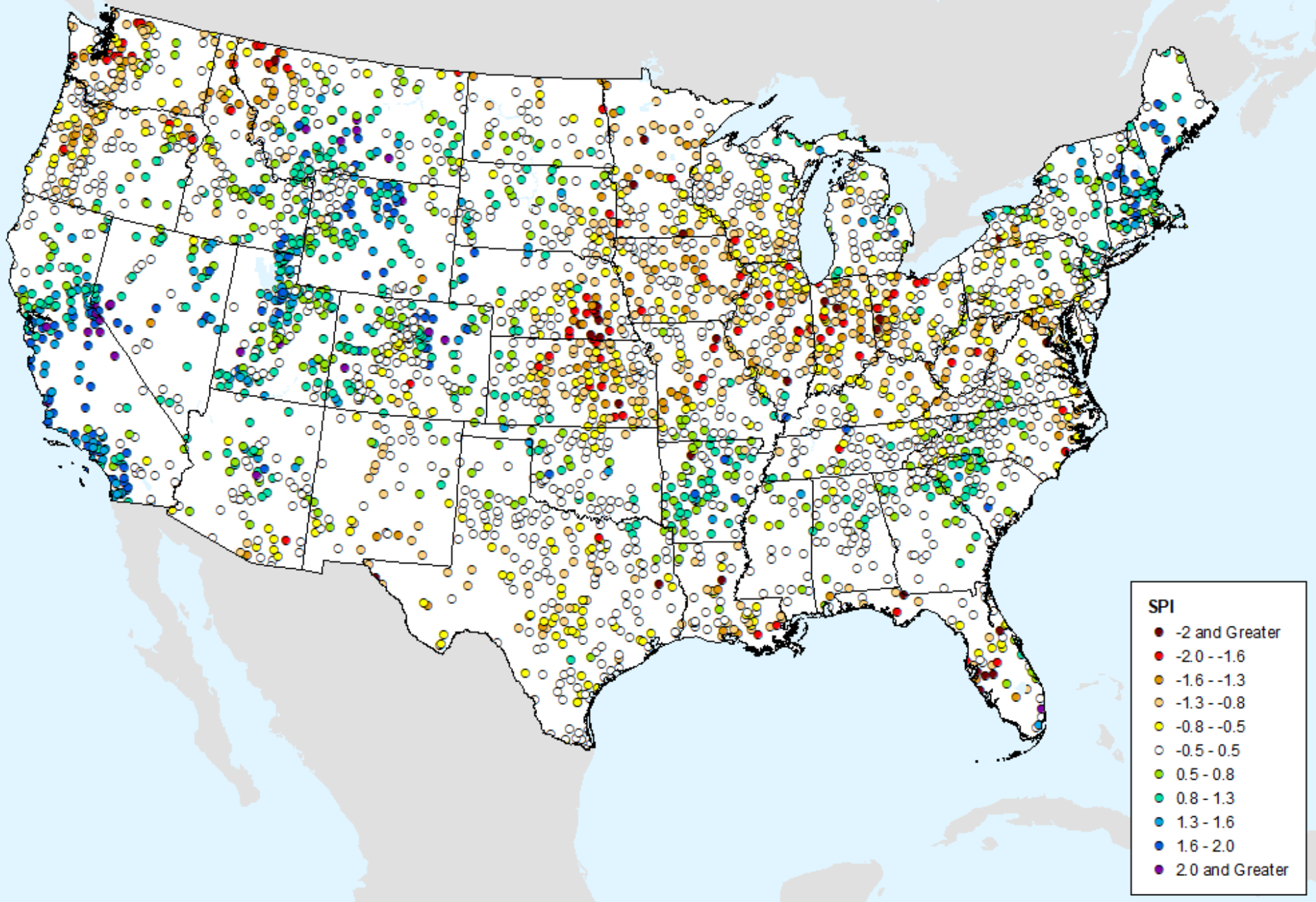

HPRCC Year-to-date SPI

As of: Tuesday, August 22, 2023

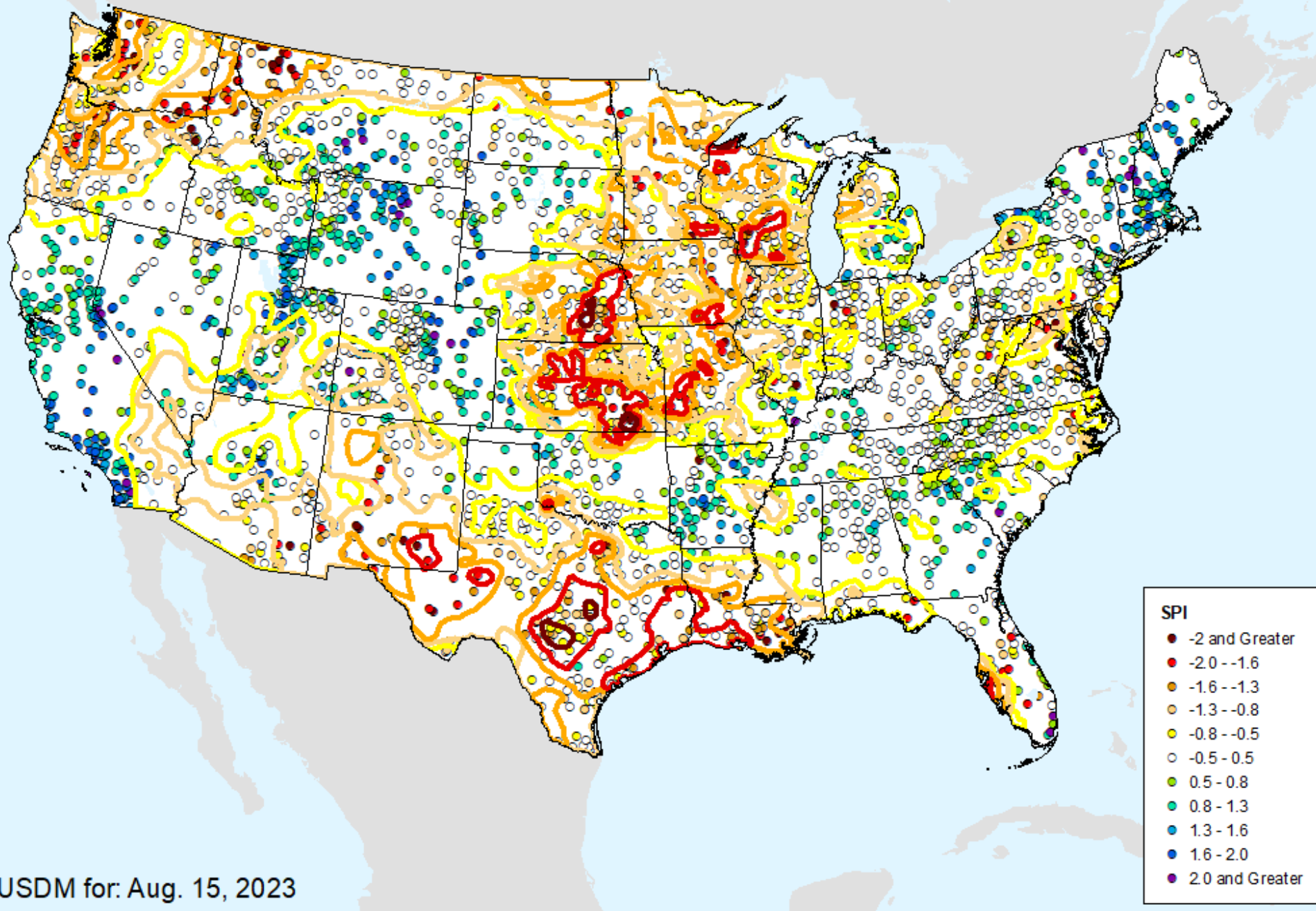

USDM for: Aug. 15, 2023

HPRCC Year-to-date SPI

As of: Tuesday, August 22, 2023

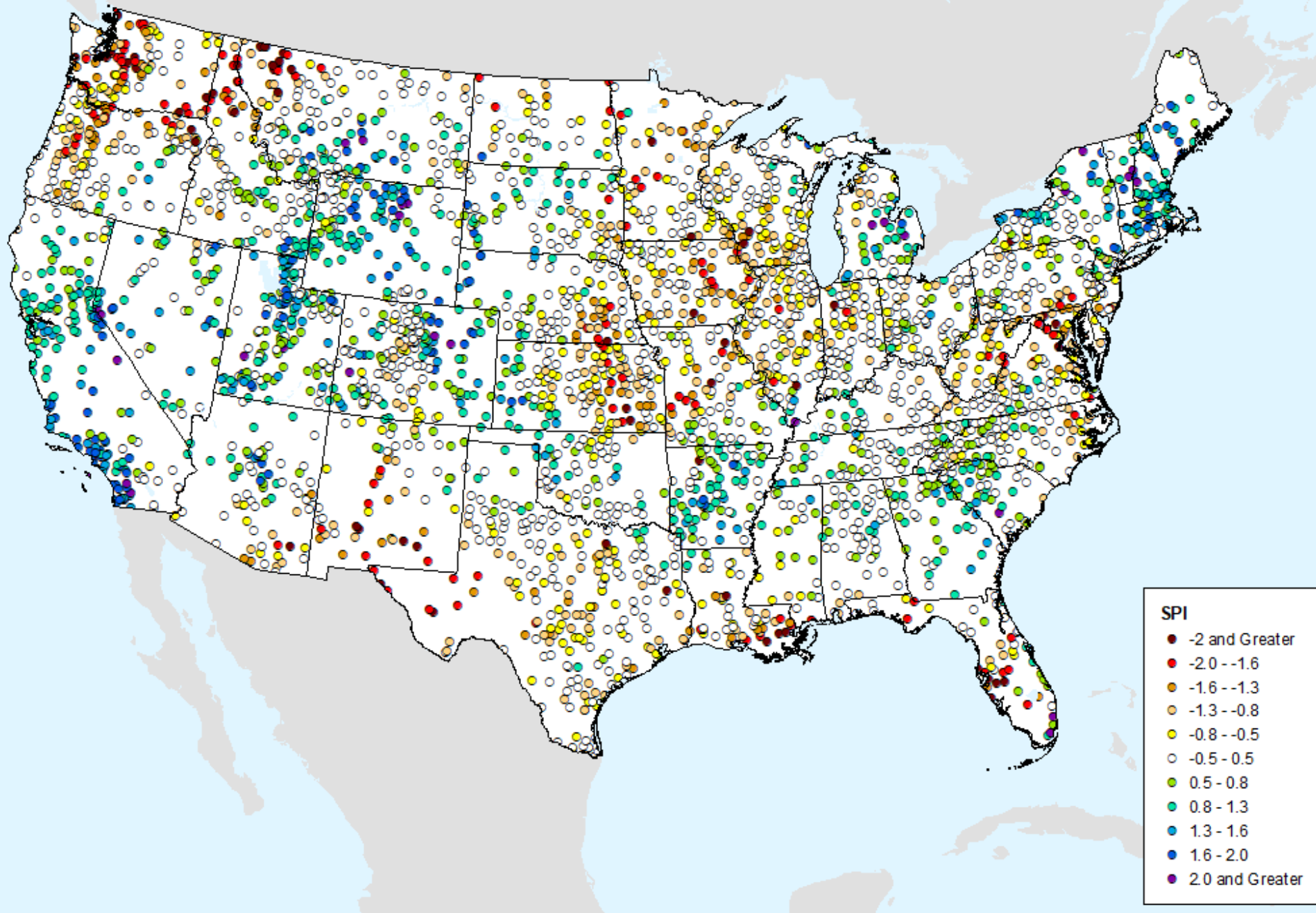

AHPS 1-month SPI

As of: Tuesday, August 22, 2023

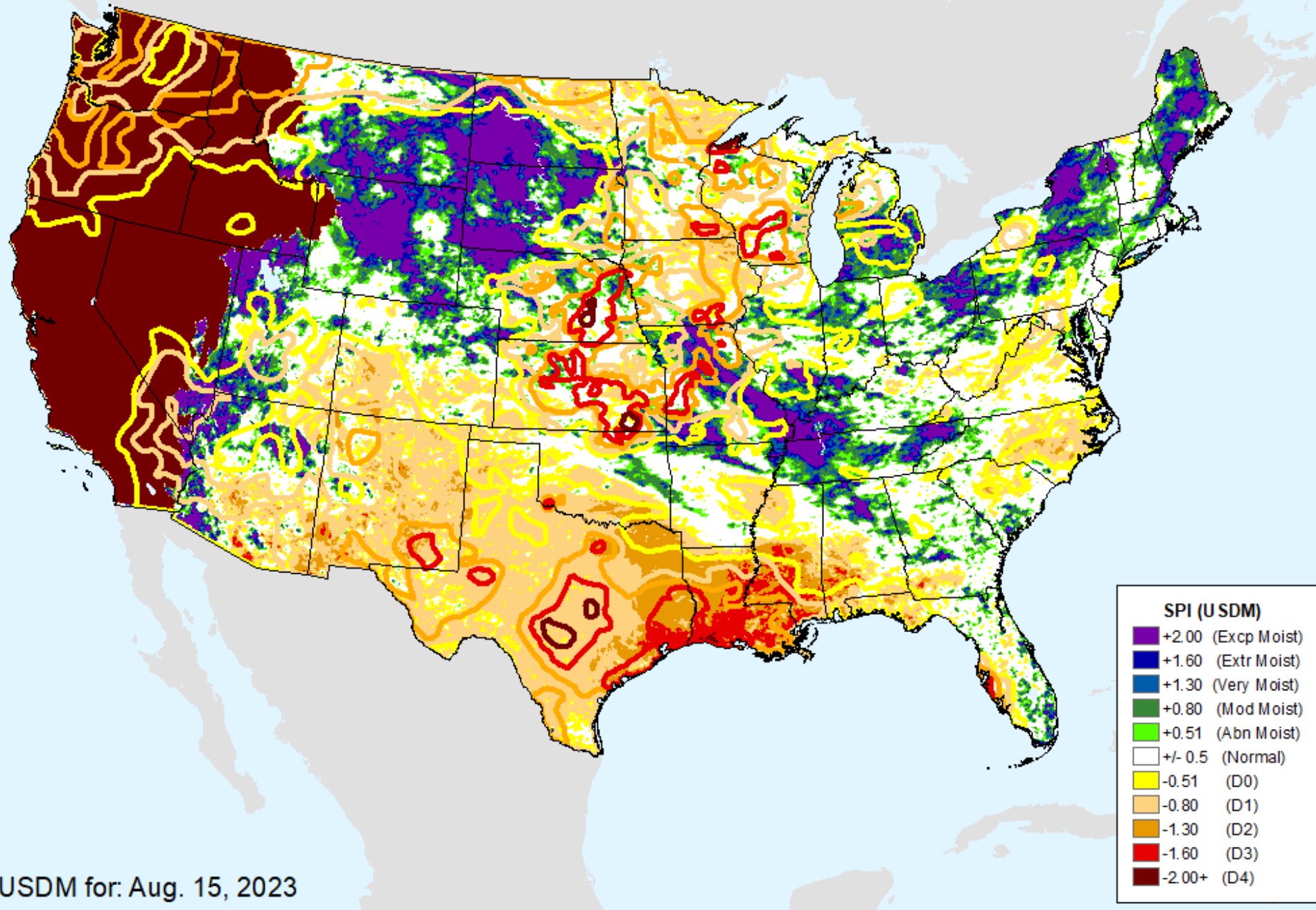

AHPS 1-month SPI

As of: Tuesday, August 22, 2023

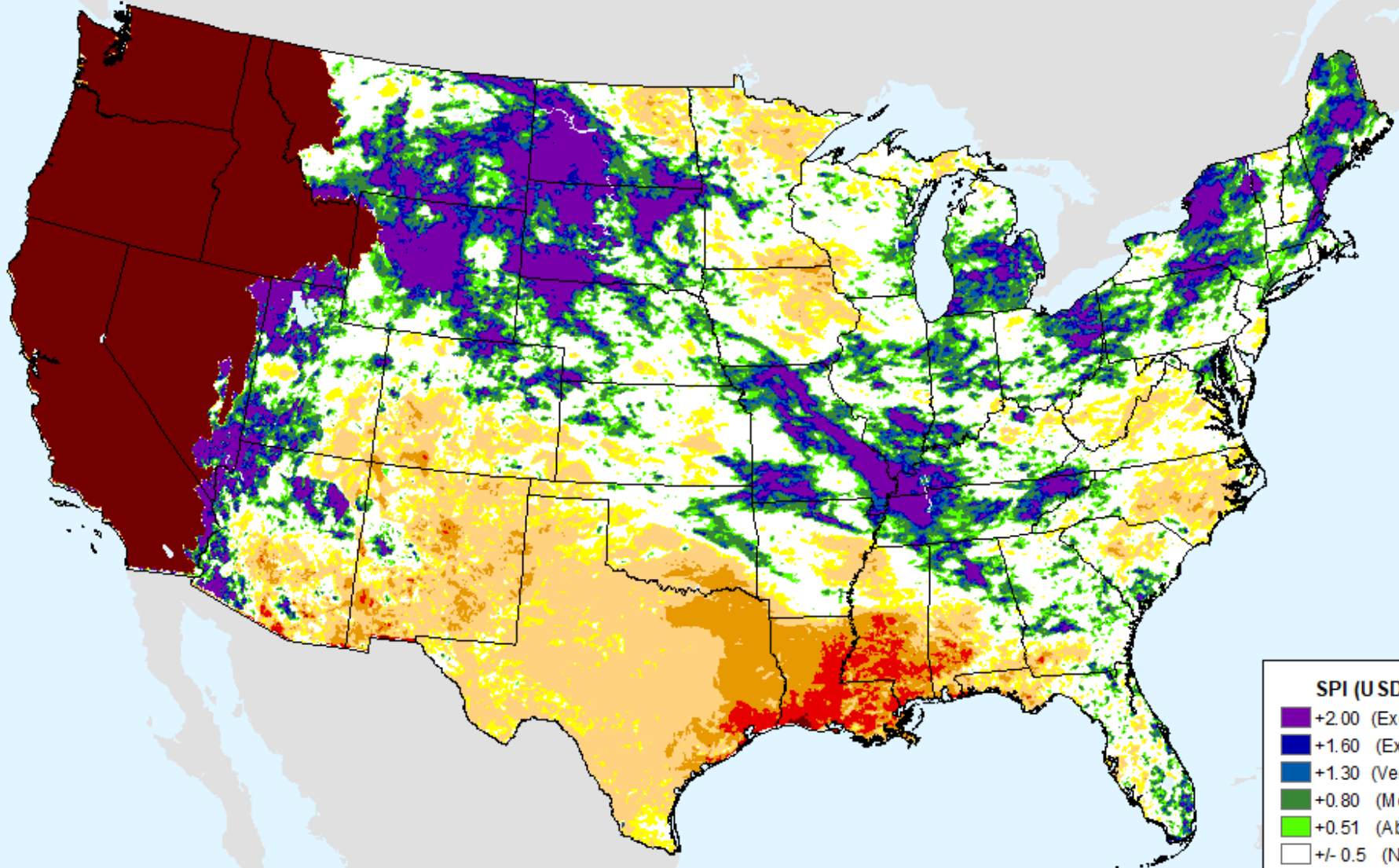

SPI (USDM)

- +2.00 (Excp Moist)
- +1.60 (Extr Moist)
- +1.30 (Very Moist)
- +0.80 (Mod Moist)
- +0.51 (Abn Moist)
- +/- 0.5 (Normal)
- 0.51 (D0)
- 0.80 (D1)
- 1.30 (D2)
- 1.60 (D3)
- 2.00+ (D4)

AHPS 2-month SPI

As of: Tuesday, August 22, 2023

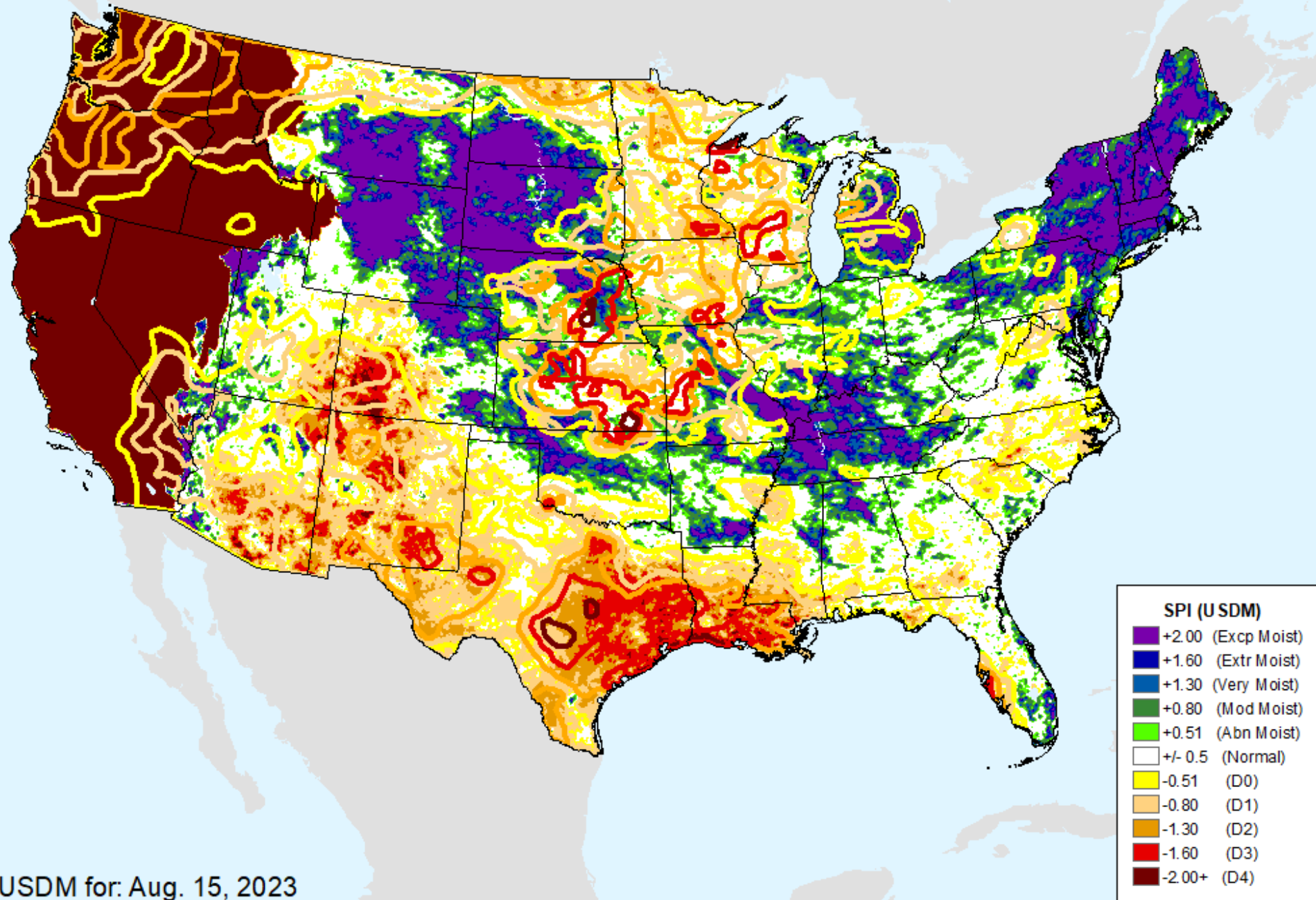

AHPS 2-month SPI

As of: Tuesday, August 22, 2023

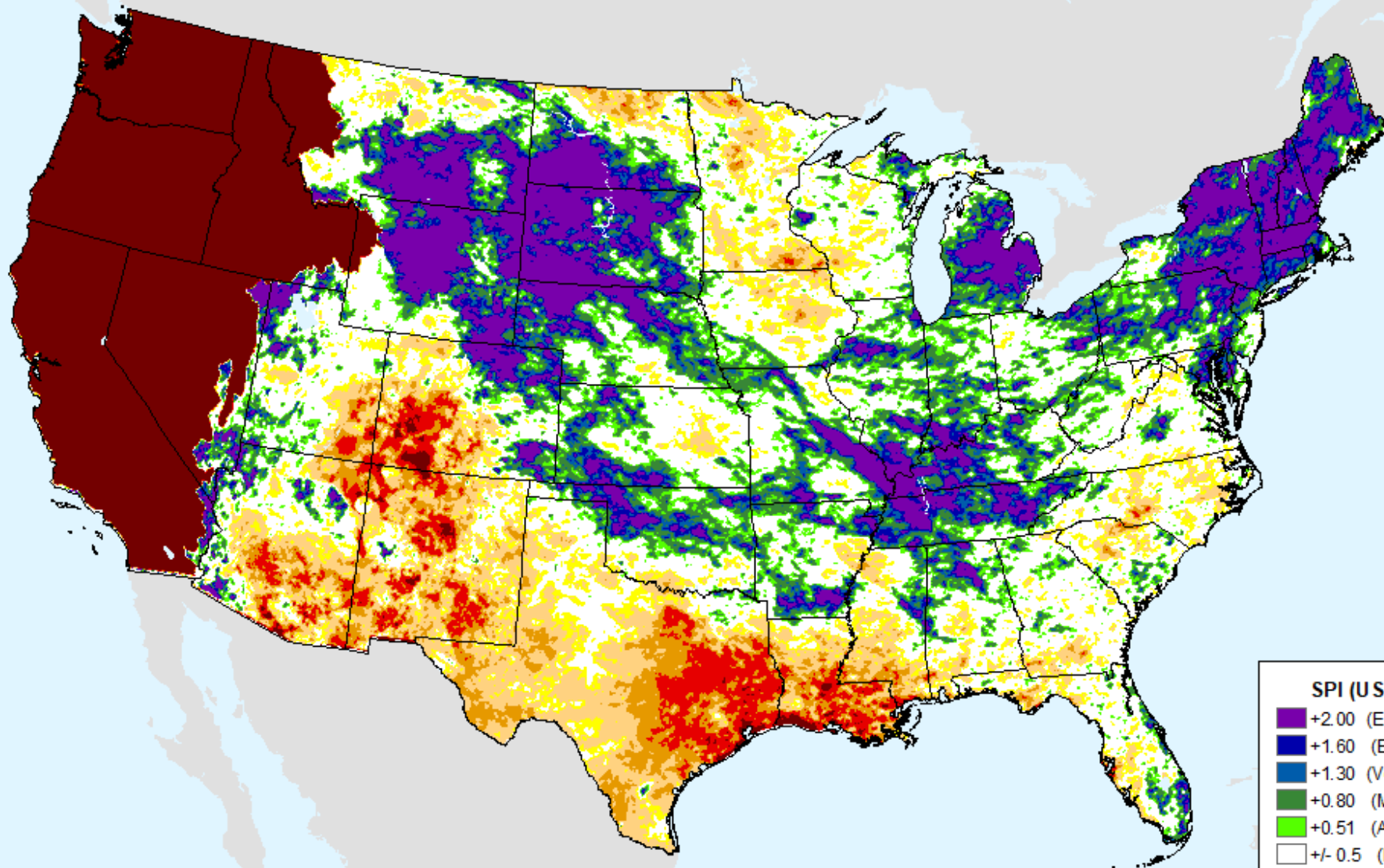

SPI (USDM)

- +2.00 (Excp Moist)
- +1.60 (Extr Moist)
- +1.30 (Very Moist)
- +0.80 (Mod Moist)
- +0.51 (Abn Moist)
- +/- 0.5 (Normal)
- 0.51 (D0)
- 0.80 (D1)
- 1.30 (D2)
- 1.60 (D3)
- 2.00+ (D4)

AHPS 3-month SPI

As of: Tuesday, August 22, 2023

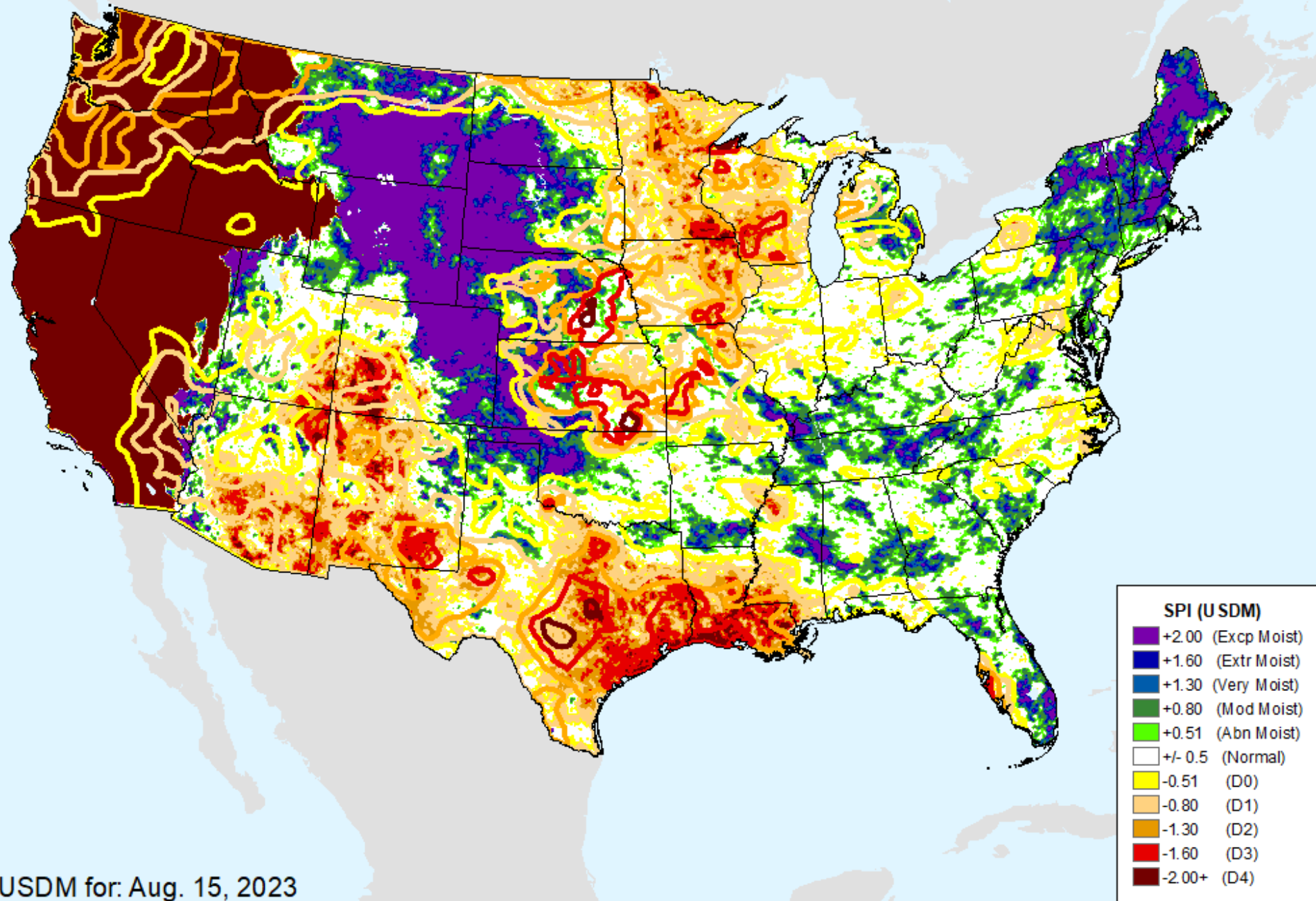

AHPS 3-month SPI

As of: Tuesday, August 22, 2023

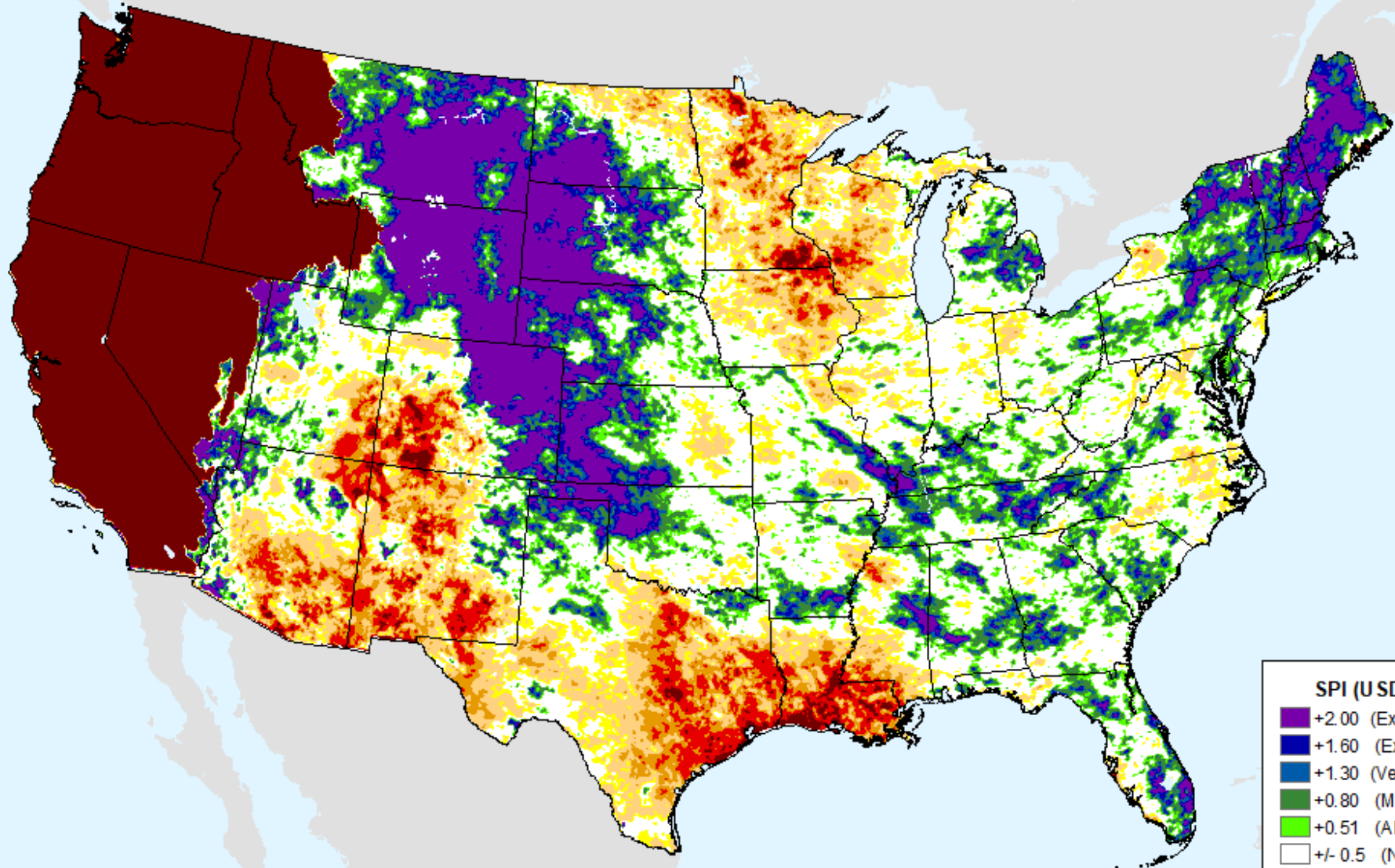

SPI (USDM)

- +2.00 (Excp Moist)
- +1.60 (Extr Moist)
- +1.30 (Very Moist)
- +0.80 (Mod Moist)
- +0.51 (Abn Moist)
- +/- 0.5 (Normal)
- -0.51 (D0)
- -0.80 (D1)
- -1.30 (D2)
- -1.60 (D3)
- -2.00+ (D4)

AHPS 6-month SPI

As of: Tuesday, August 22, 2023

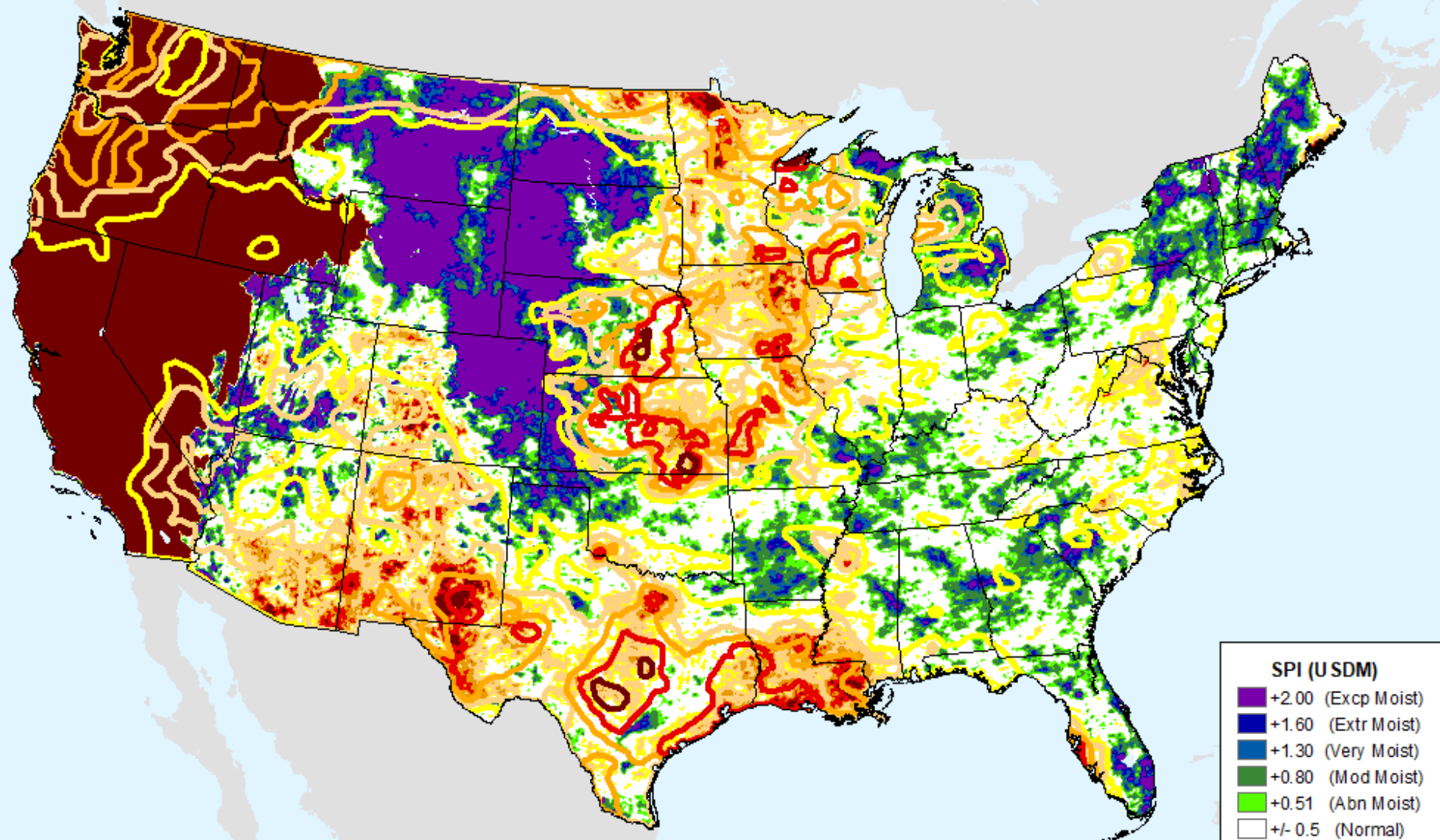

| SPI (USDM) | |
|--------------|--------------------|
| Dark Purple | +2.00 (Excp Moist) |
| Dark Blue | +1.60 (Extr Moist) |
| Blue | +1.30 (Very Moist) |
| Dark Green | +0.80 (Mod Moist) |
| Light Green | +0.51 (Abn Moist) |
| White | +/- 0.5 (Normal) |
| Yellow | -0.51 (D0) |
| Light Orange | -0.80 (D1) |
| Orange | -1.30 (D2) |
| Red | -1.60 (D3) |
| Dark Brown | -2.00+ (D4) |

USDM for: Aug. 15, 2023

AHPS 6-month SPI

As of: Tuesday, August 22, 2023

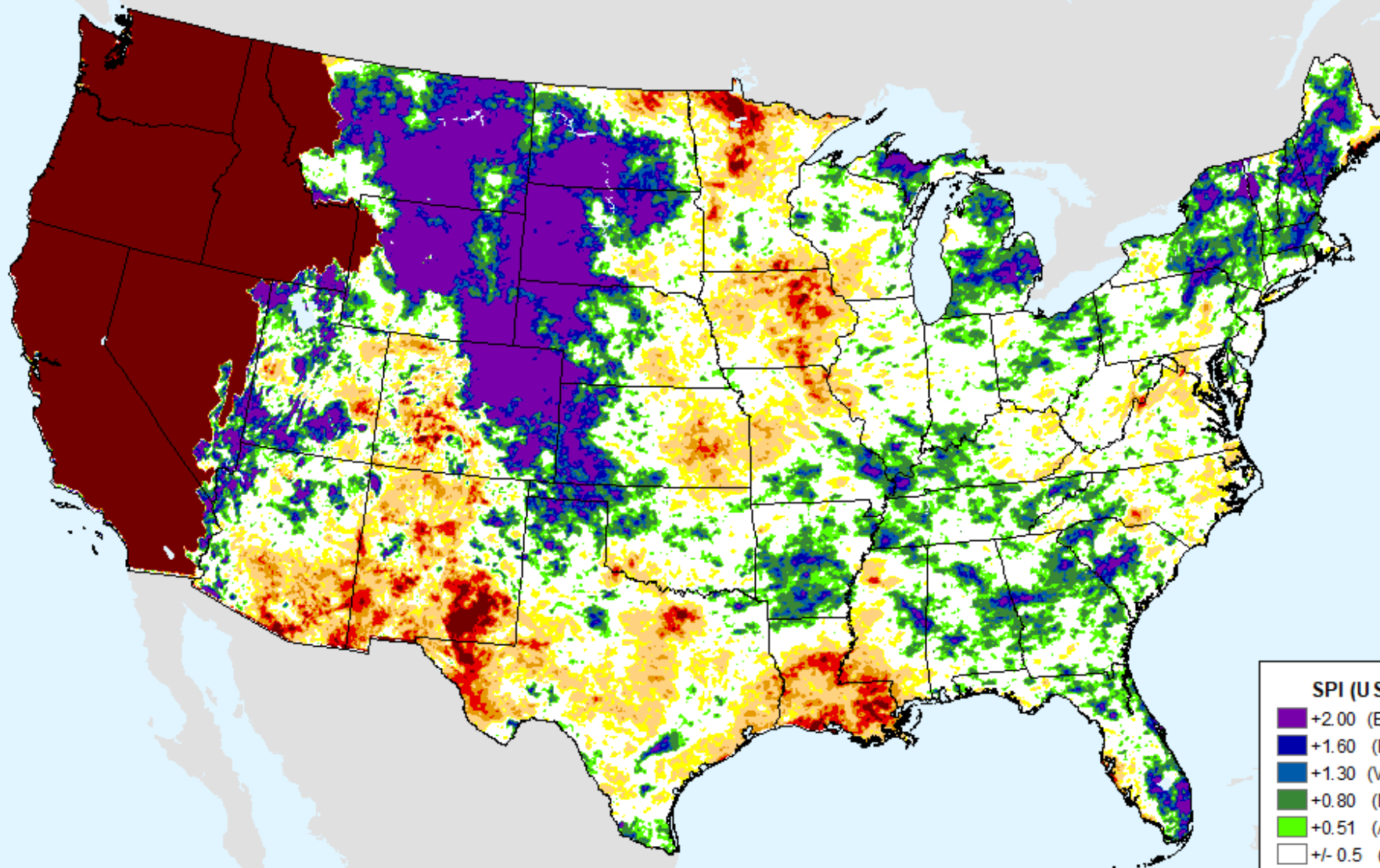

SPI (USDM)

- +2.00 (Excp Moist)
- +1.60 (Extr Moist)
- +1.30 (Very Moist)
- +0.80 (Mod Moist)
- +0.51 (Abn Moist)
- +/- 0.5 (Normal)
- 0.51 (D0)
- 0.80 (D1)
- 1.30 (D2)
- 1.60 (D3)
- 2.00+ (D4)

AHPS 9-month SPI

As of: Tuesday, August 22, 2023

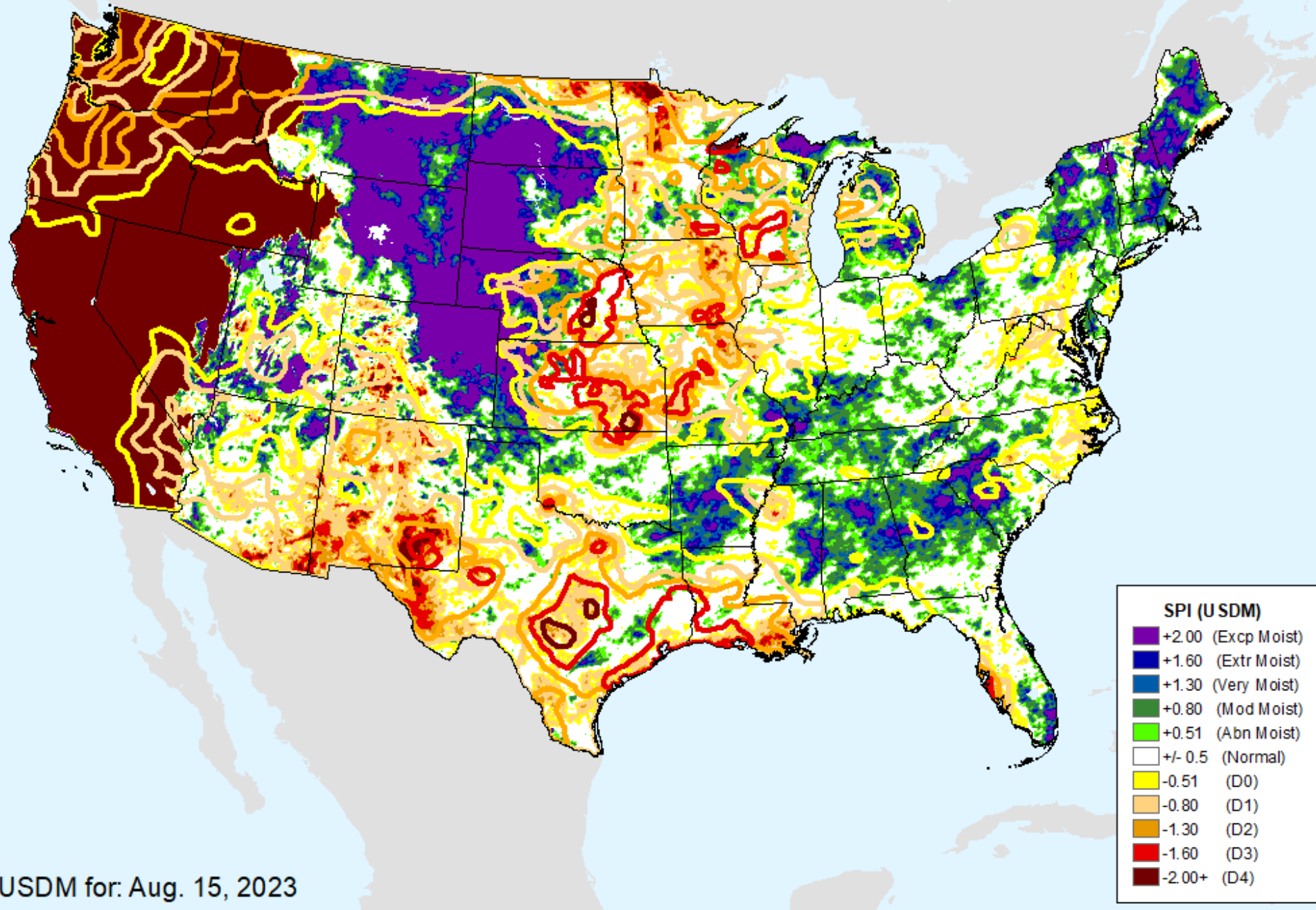

AHPS 9-month SPI

As of: Tuesday, August 22, 2023

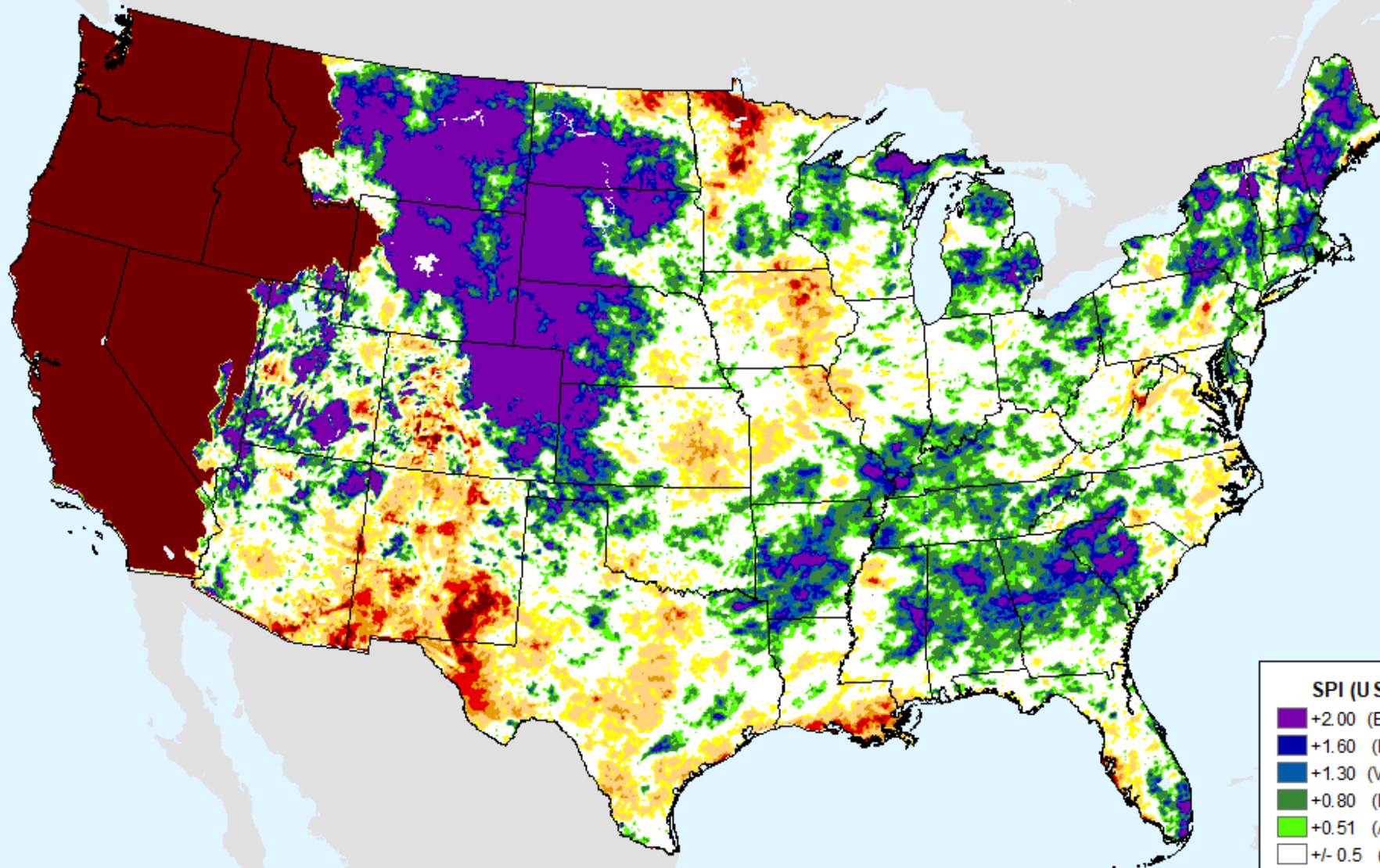

SPI (USDM)

- +2.00 (Excp Moist)
- +1.60 (Extr Moist)
- +1.30 (Very Moist)
- +0.80 (Mod Moist)
- +0.51 (Abn Moist)
- +/- 0.5 (Normal)
- 0.51 (D0)
- 0.80 (D1)
- 1.30 (D2)
- 1.60 (D3)
- 2.00+ (D4)

AHPS 12-month SPI

As of: Tuesday, August 22, 2023

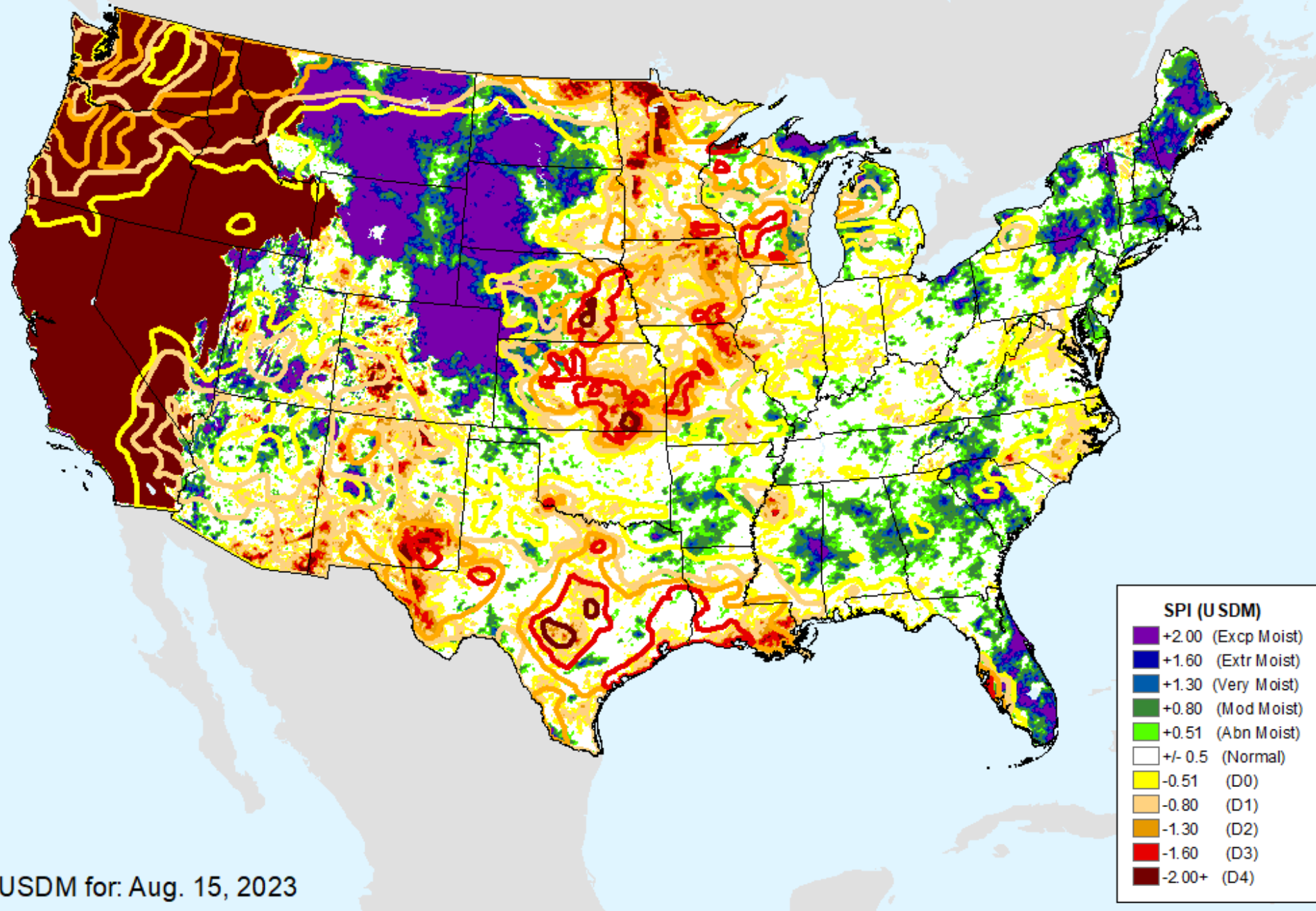

AHPS 12-month SPI

As of: Tuesday, August 22, 2023

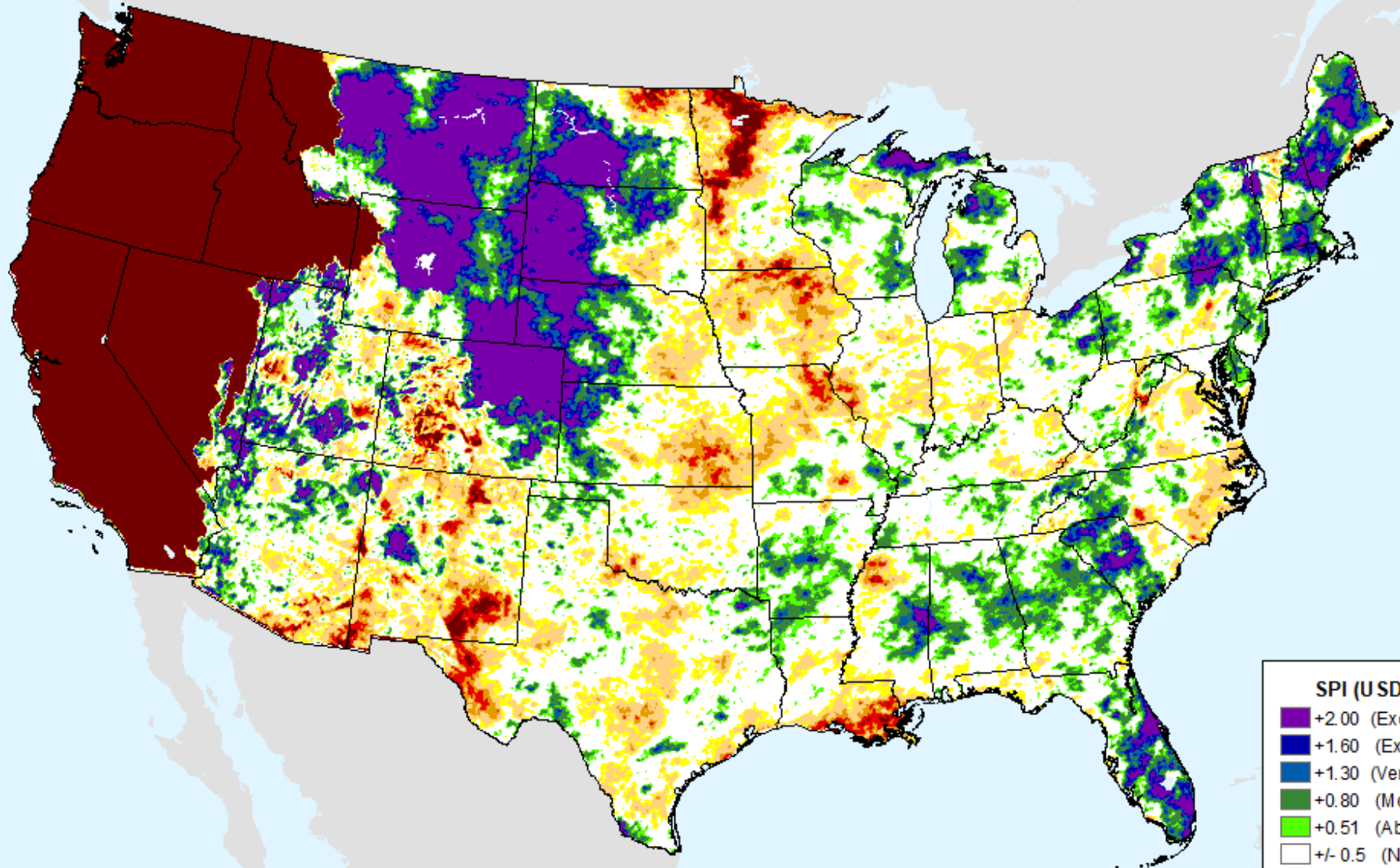

SPI (USDM)

- +2.00 (Excp Moist)
- +1.60 (Extr Moist)
- +1.30 (Very Moist)
- +0.80 (Mod Moist)
- +0.51 (Abn Moist)
- +/- 0.5 (Normal)
- 0.51 (D0)
- 0.80 (D1)
- 1.30 (D2)
- 1.60 (D3)
- 2.00+ (D4)

AHPS 24-month SPI

As of: Tuesday, August 22, 2023

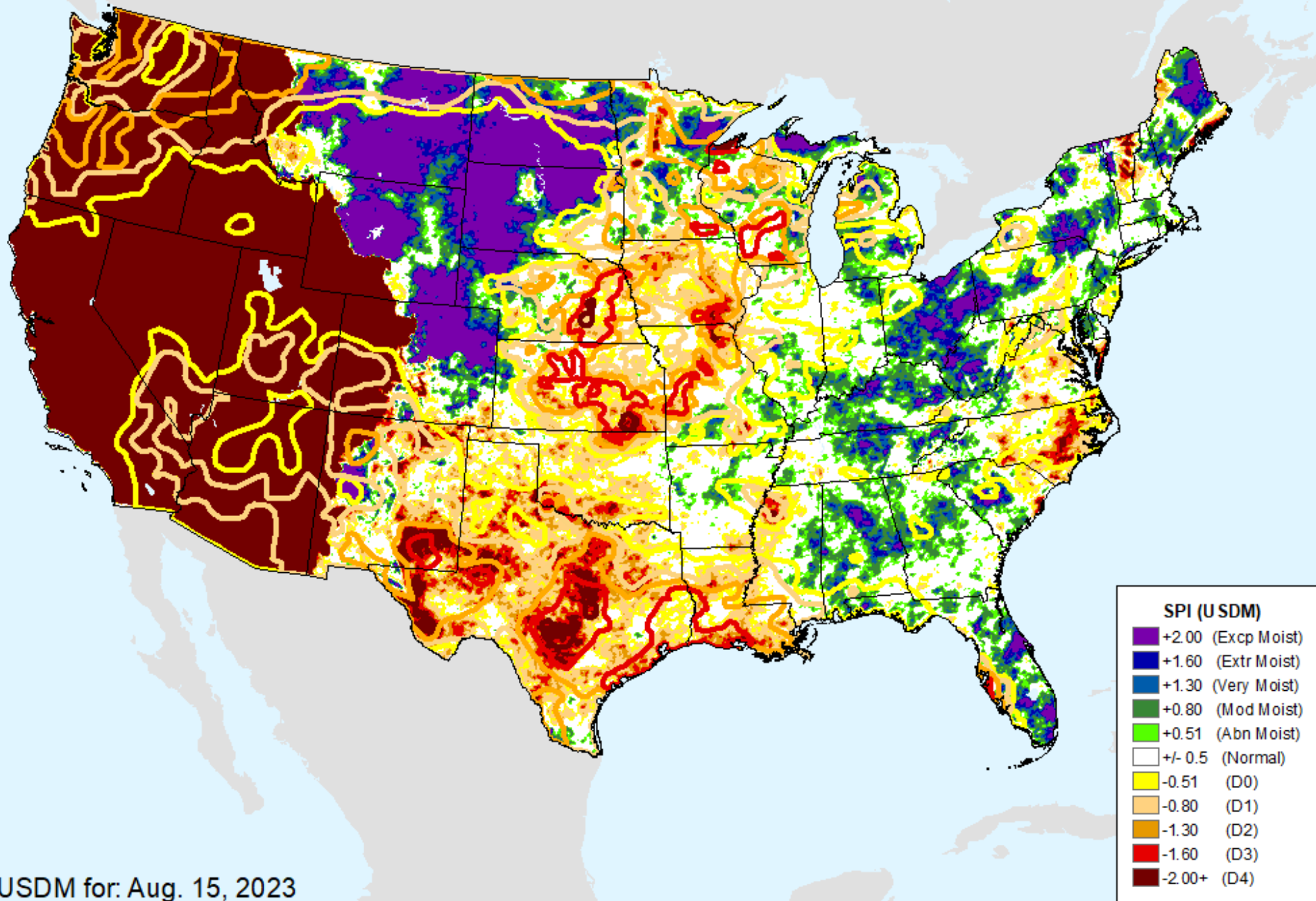

USDM for: Aug. 15, 2023

AHPS 24-month SPI

As of: Tuesday, August 22, 2023

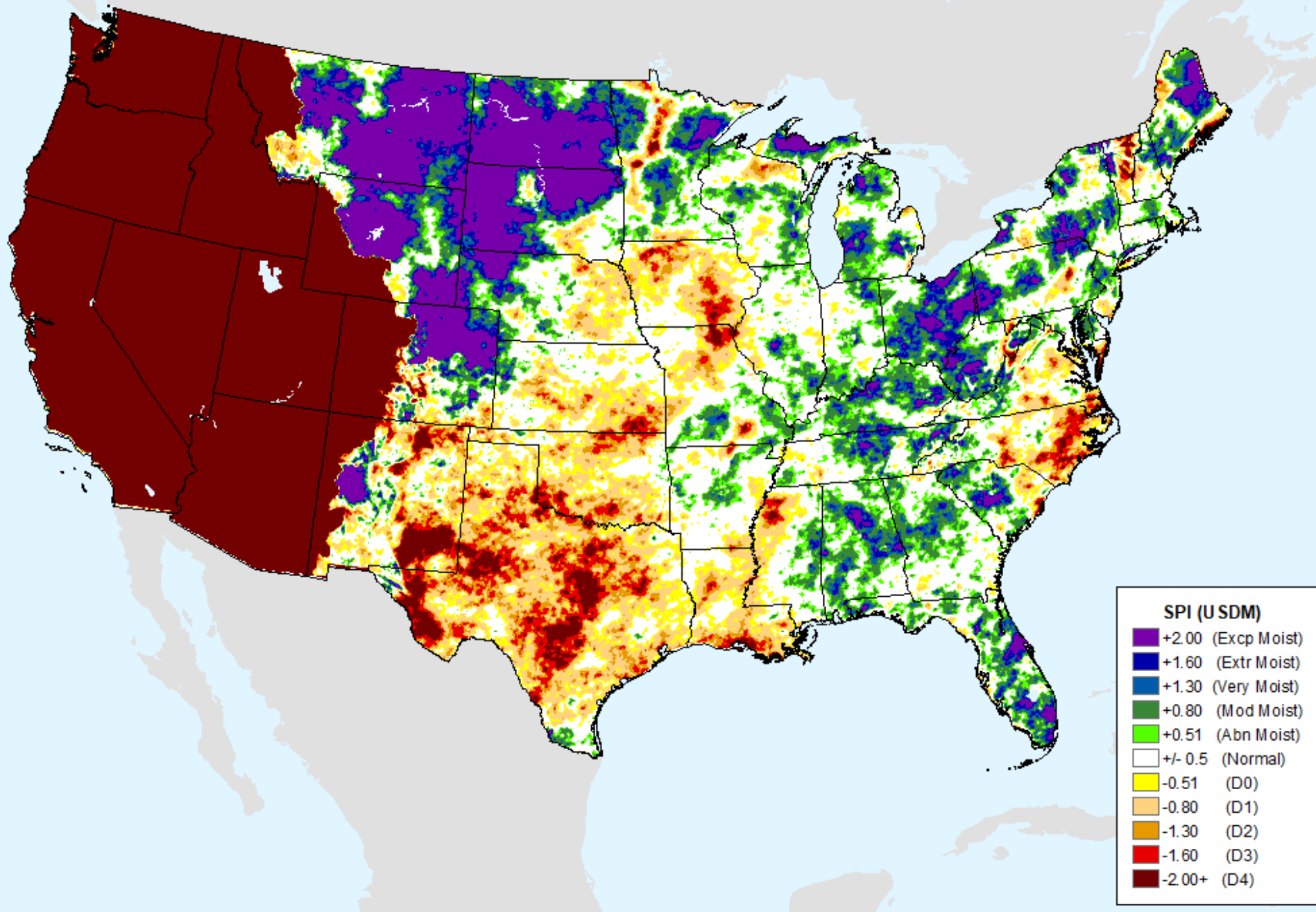

AHPS 36-month SPI

As of: Tuesday, August 22, 2023

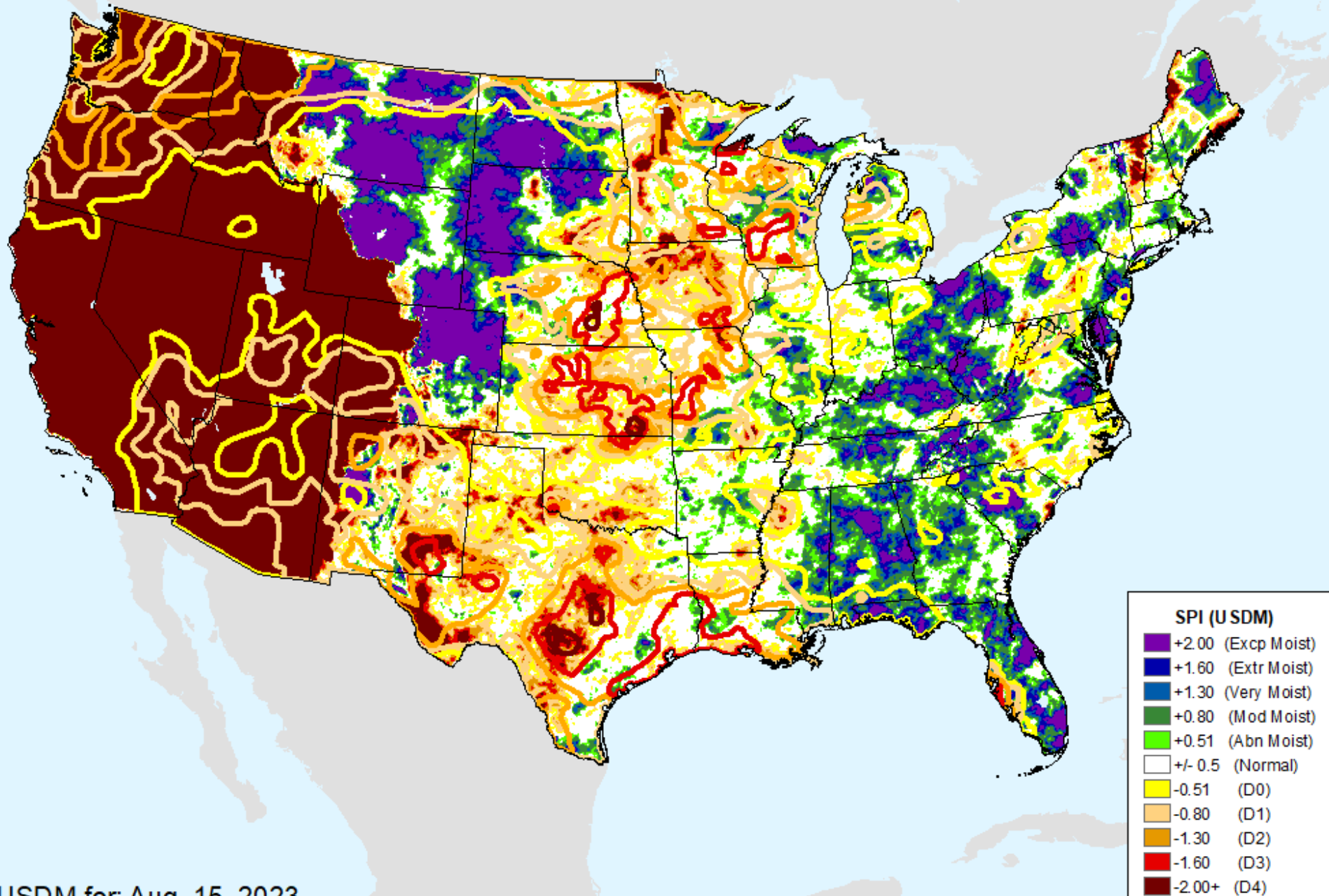

USDM for: Aug. 15, 2023

AHPS 36-month SPI

As of: Tuesday, August 22, 2023

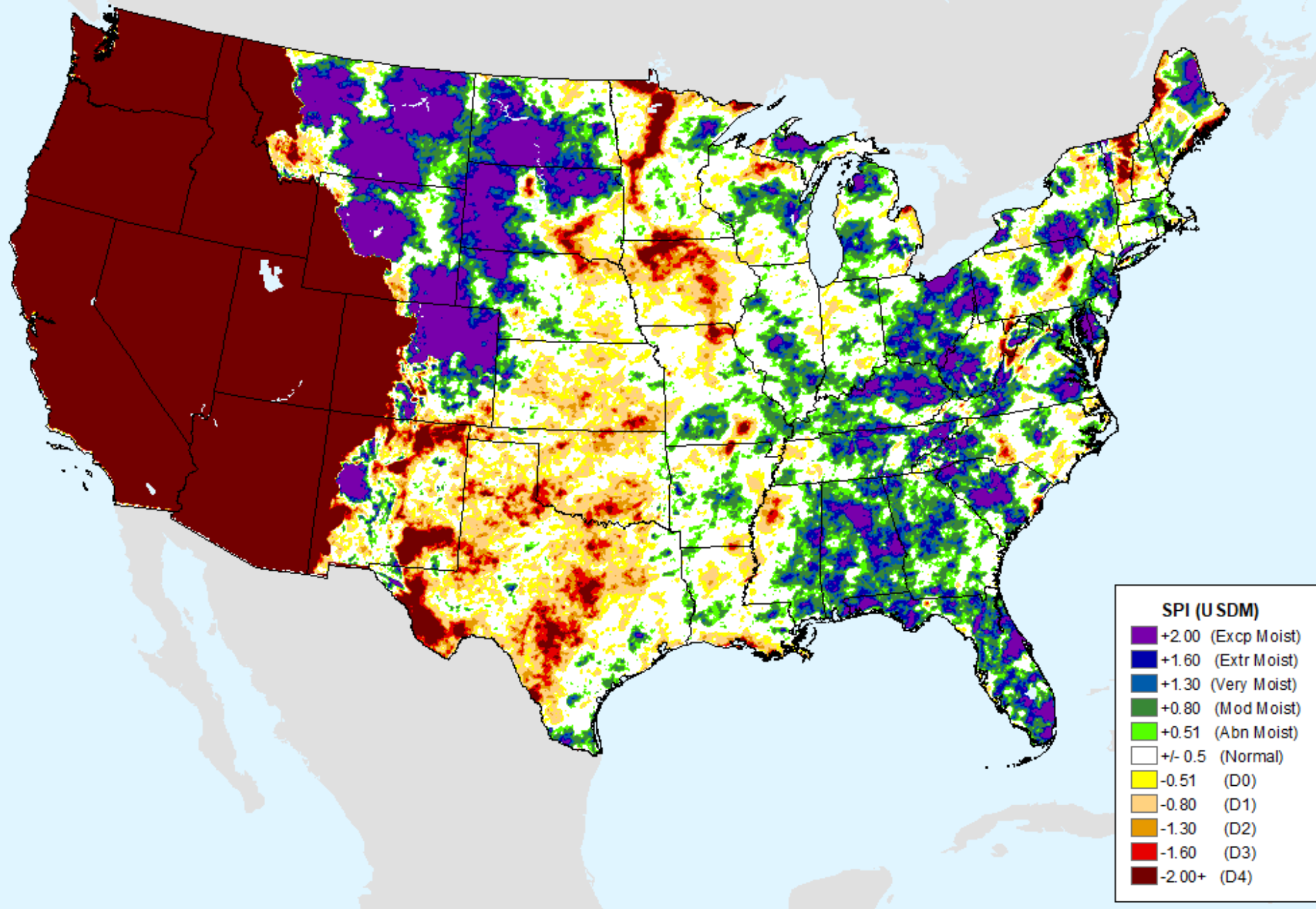

CPC 3-month SPI

As of: Tuesday, August 22, 2023

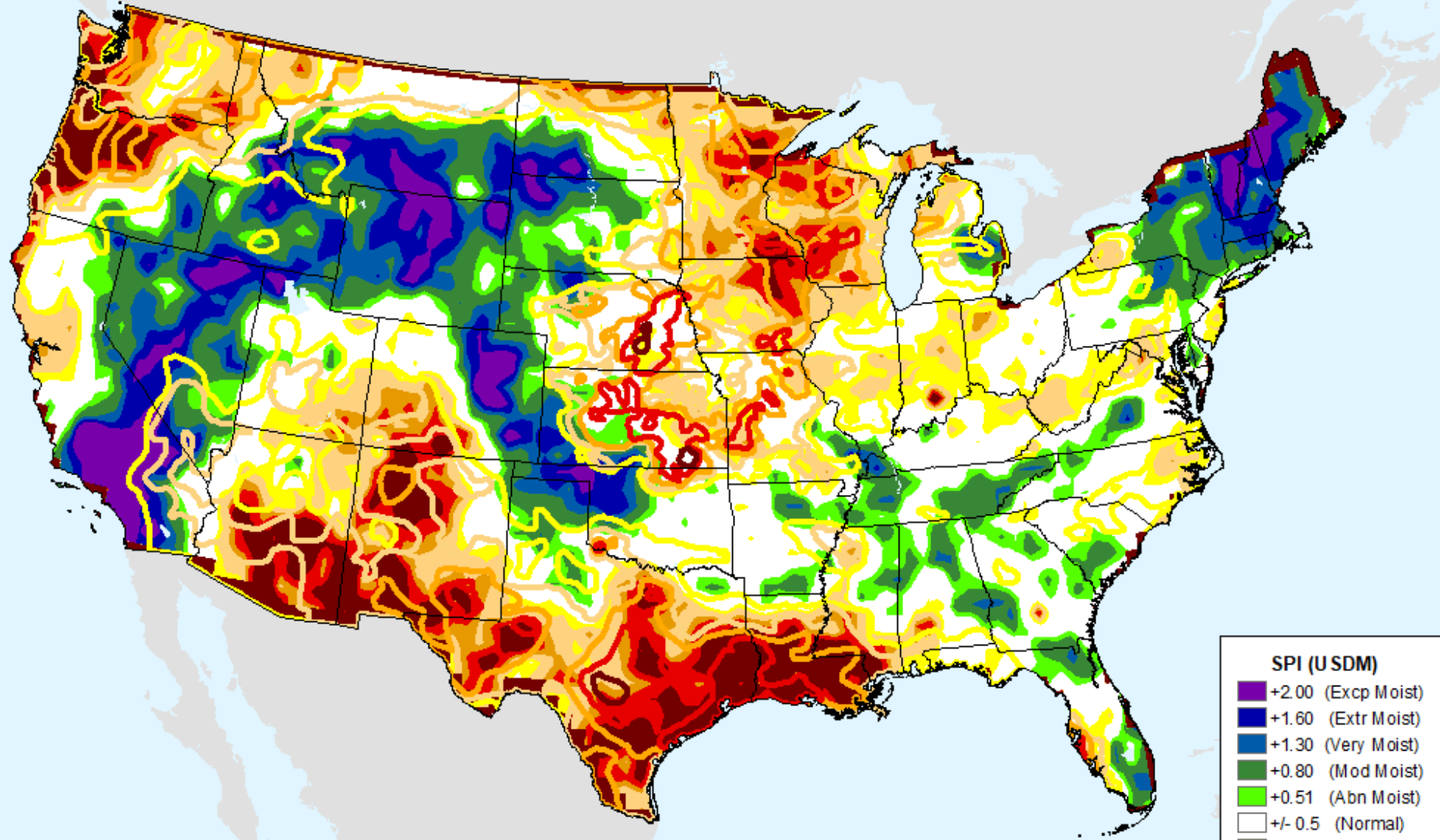

| SPI (USDM) | |
|--------------|--------------------|
| Dark Purple | +2.00 (Excp Moist) |
| Blue | +1.60 (Extr Moist) |
| Dark Blue | +1.30 (Very Moist) |
| Green | +0.80 (Mod Moist) |
| Light Green | +0.51 (Abn Moist) |
| White | +/- 0.5 (Normal) |
| Yellow | -0.51 (D0) |
| Light Orange | -0.80 (D1) |
| Orange | -1.30 (D2) |
| Red | -1.60 (D3) |
| Dark Red | -2.00+ (D4) |

USDM for: Aug. 15, 2023

CPC 3-month SPI

As of: Tuesday, August 22, 2023

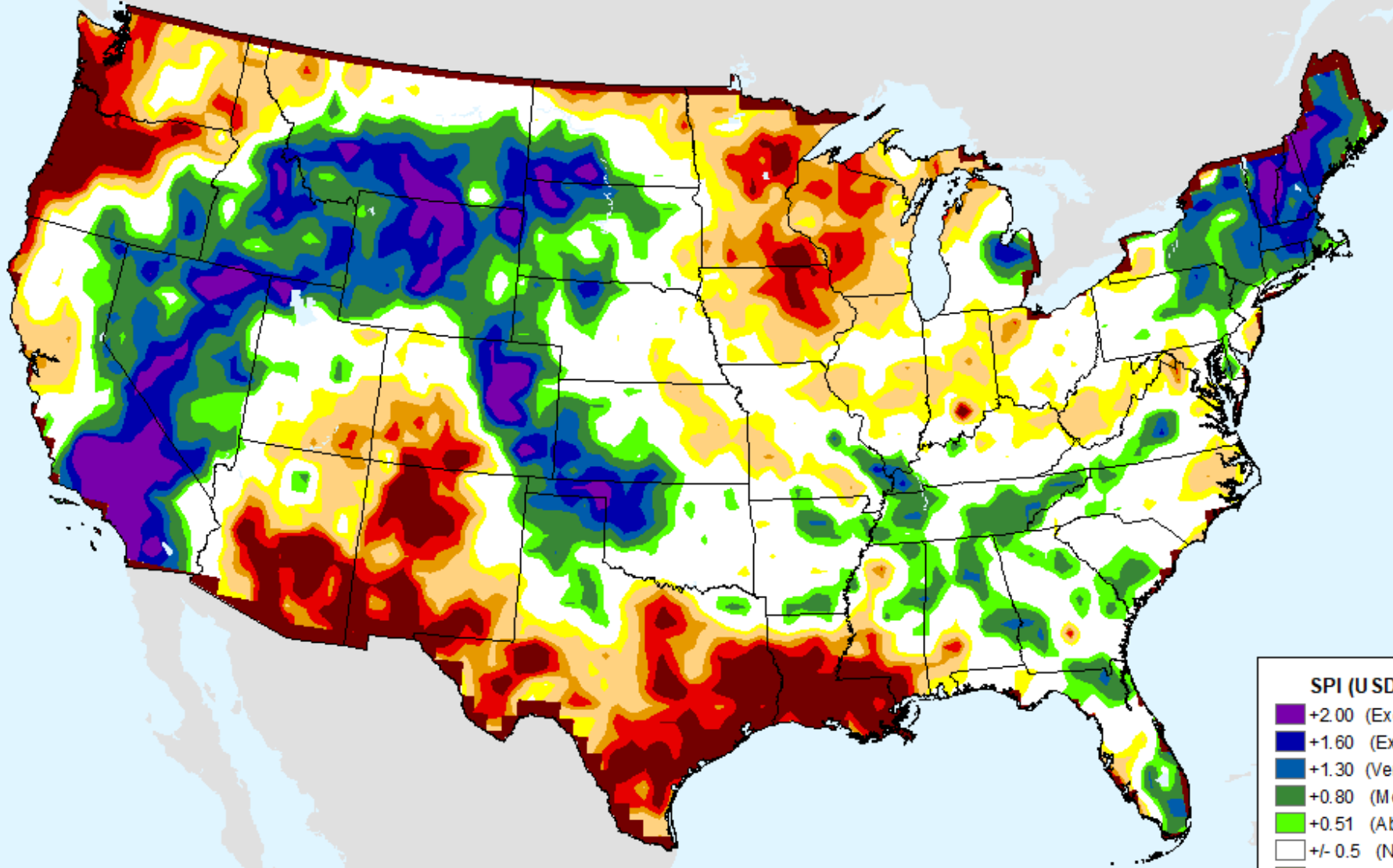

| SPI (USDM) | |
|--------------|--------------------|
| Dark Purple | +2.00 (Excp Moist) |
| Dark Blue | +1.60 (Extr Moist) |
| Blue | +1.30 (Very Moist) |
| Dark Green | +0.80 (Mod Moist) |
| Light Green | +0.51 (Abn Moist) |
| White | +/- 0.5 (Normal) |
| Yellow | -0.51 (D0) |
| Light Orange | -0.80 (D1) |
| Orange | -1.30 (D2) |
| Red | -1.60 (D3) |
| Dark Red | -2.00+ (D4) |

CPC 6-month SPI

As of: Tuesday, August 22, 2023

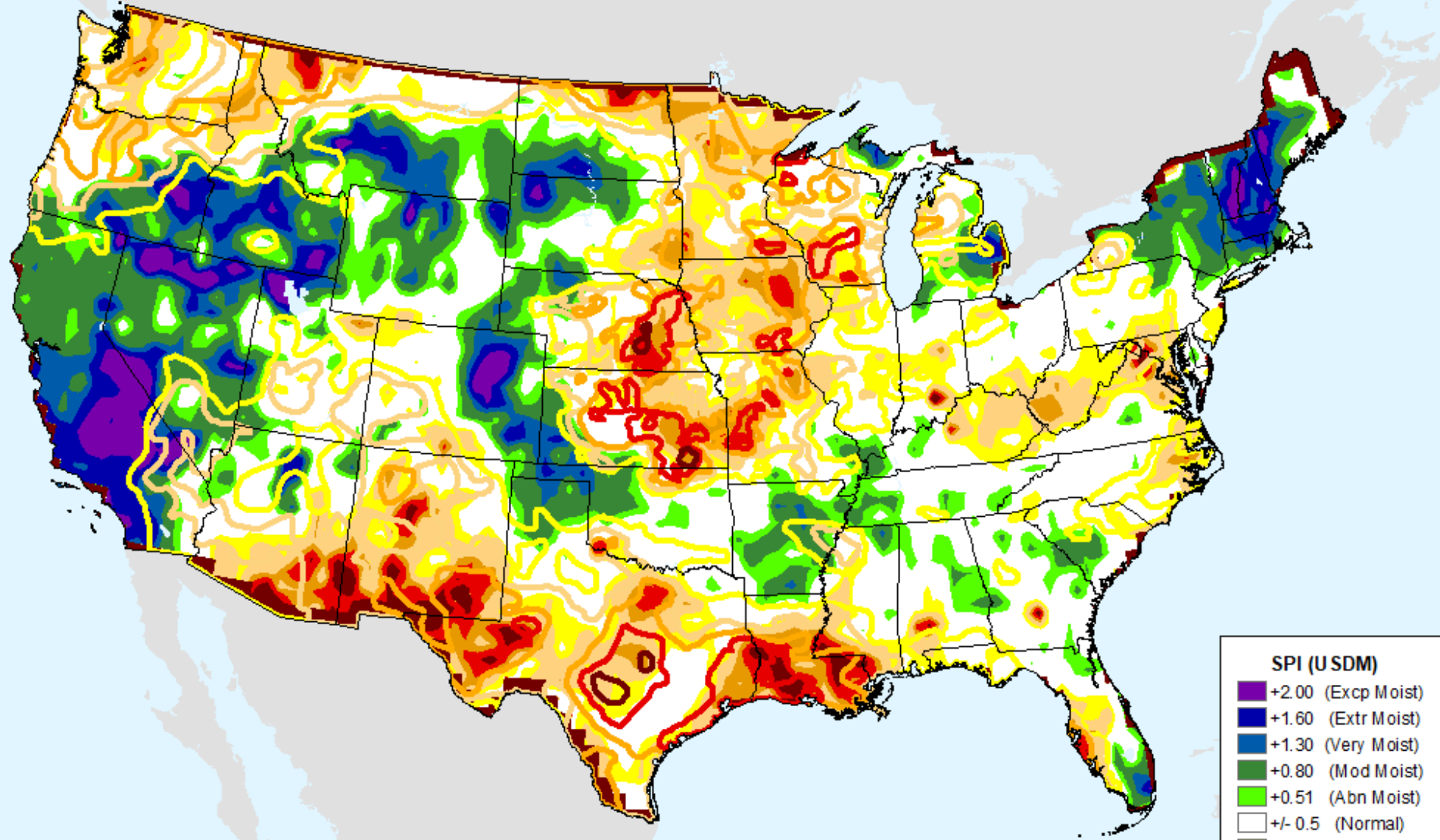

| SPI (USDM) | |
|--------------|--------------------|
| Dark Purple | +2.00 (Excp Moist) |
| Blue | +1.60 (Extr Moist) |
| Dark Blue | +1.30 (Very Moist) |
| Green | +0.80 (Mod Moist) |
| Light Green | +0.51 (Abn Moist) |
| White | +/- 0.5 (Normal) |
| Yellow | -0.51 (D0) |
| Light Orange | -0.80 (D1) |
| Orange | -1.30 (D2) |
| Red | -1.60 (D3) |
| Dark Red | -2.00+ (D4) |

USDM for: Aug. 15, 2023

CPC 6-month SPI

As of: Tuesday, August 22, 2023

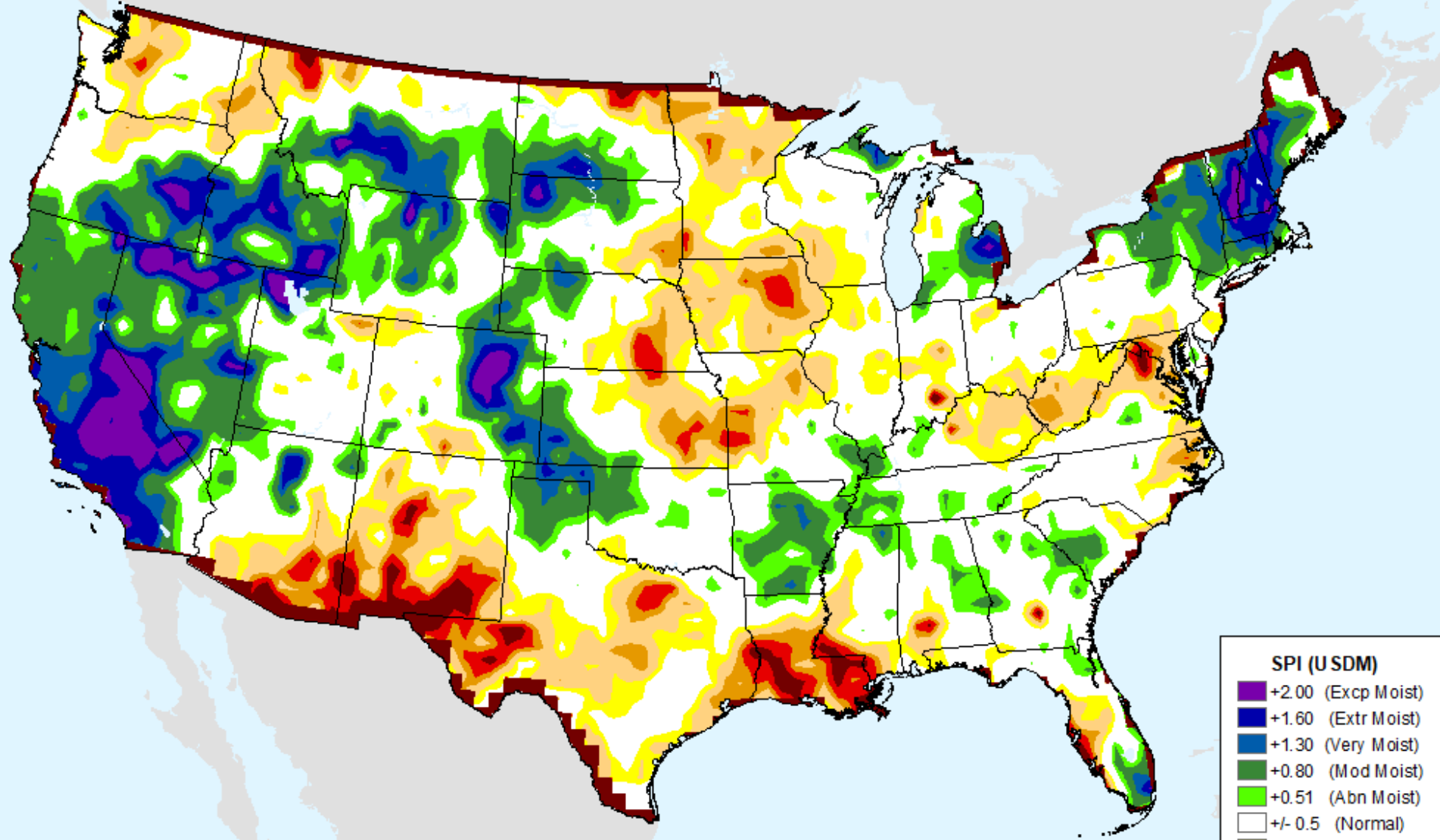

| SPI (USDM) | |
|------------|--------------------|
| + | +2.00 (Excp Moist) |
| + | +1.60 (Extr Moist) |
| + | +1.30 (Very Moist) |
| + | +0.80 (Mod Moist) |
| + | +0.51 (Abn Moist) |
| ± | +/- 0.5 (Normal) |
| - | -0.51 (D0) |
| - | -0.80 (D1) |
| - | -1.30 (D2) |
| - | -1.60 (D3) |
| - | -2.00+ (D4) |

CPC 12-month SPI

As of: Tuesday, August 22, 2023

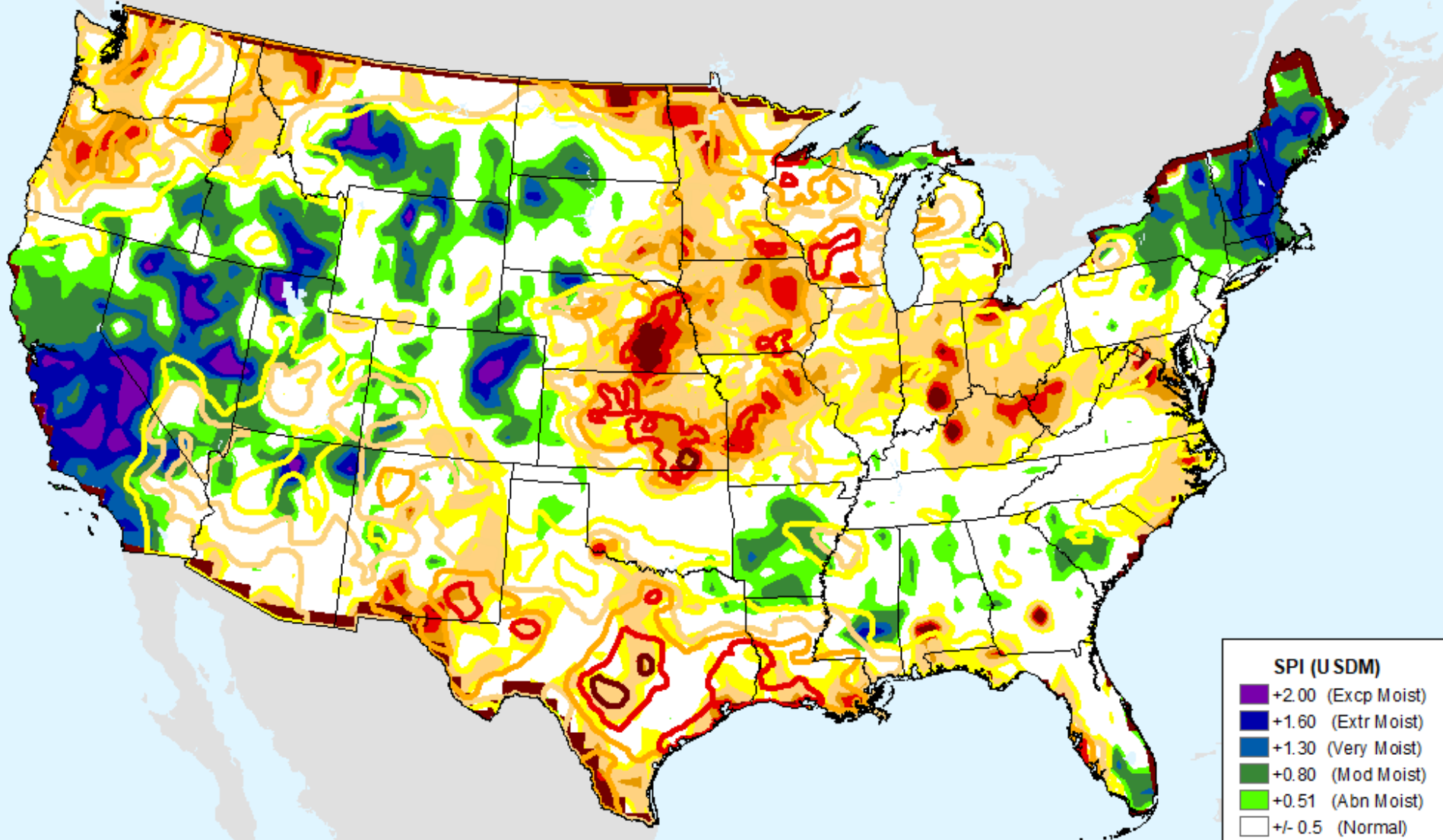

| SPI (USDM) | |
|------------|--------------------|
| + | +2.00 (Excp Moist) |
| + | +1.60 (Extr Moist) |
| + | +1.30 (Very Moist) |
| + | +0.80 (Mod Moist) |
| + | +0.51 (Abn Moist) |
| ± | +/- 0.5 (Normal) |
| - | -0.51 (D0) |
| - | -0.80 (D1) |
| - | -1.30 (D2) |
| - | -1.60 (D3) |
| - | -2.00+ (D4) |

USDM for: Aug. 15, 2023

CPC 12-month SPI

As of: Tuesday, August 22, 2023

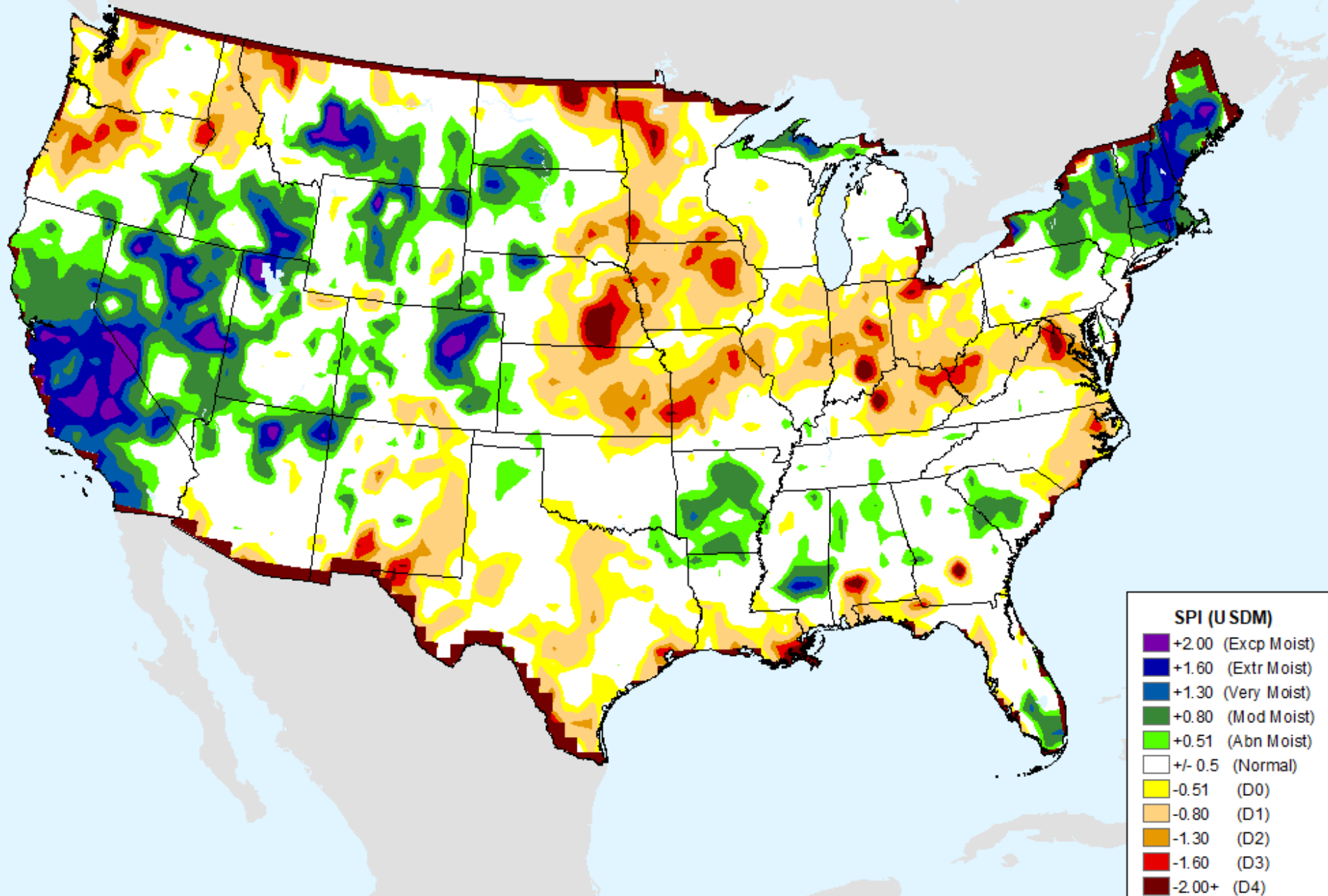

CPC 24-month SPI

As of: Tuesday, August 22, 2023

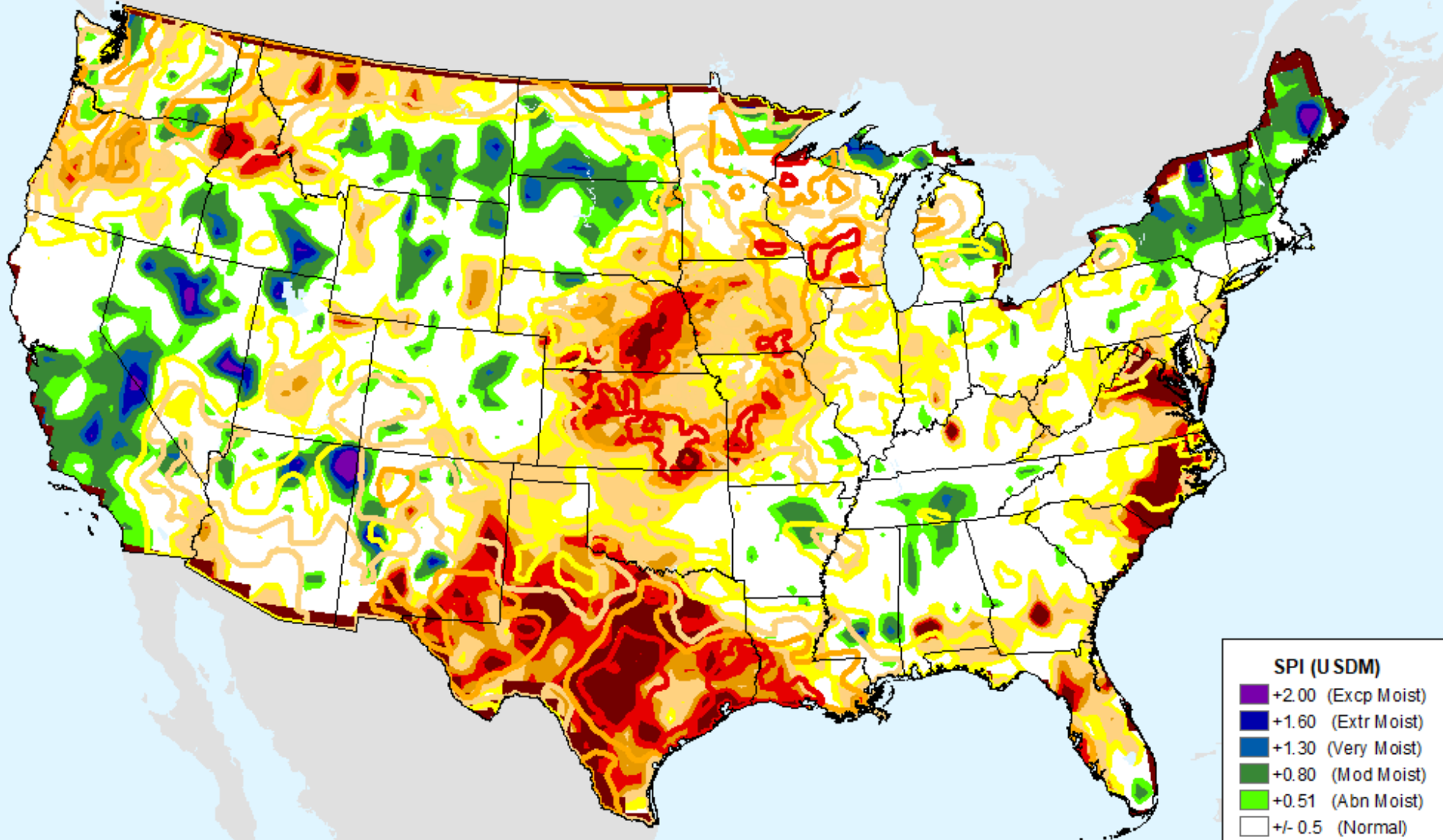

| SPI (USDM) | |
|------------|--------------------|
| + | +2.00 (Excp Moist) |
| + | +1.60 (Extr Moist) |
| + | +1.30 (Very Moist) |
| + | +0.80 (Mod Moist) |
| + | +0.51 (Abn Moist) |
| ± | +/- 0.5 (Normal) |
| - | -0.51 (D0) |
| - | -0.80 (D1) |
| - | -1.30 (D2) |
| - | -1.60 (D3) |
| - | -2.00+ (D4) |

USDM for: Aug. 15, 2023

CPC 24-month SPI

As of: Tuesday, August 22, 2023

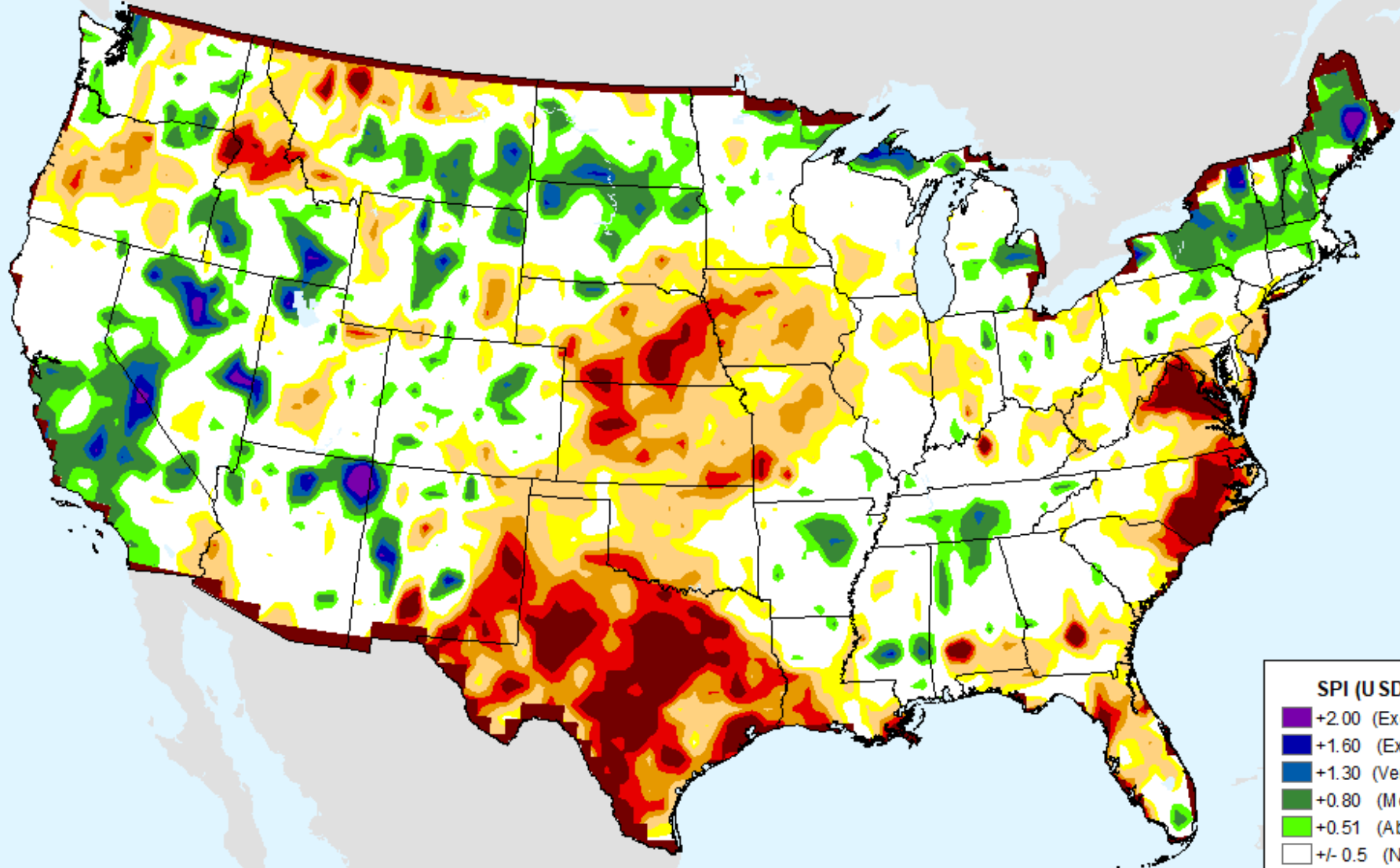

SPI (USDM)

- +2.00 (Excp Moist)
- +1.60 (Extr Moist)
- +1.30 (Very Moist)
- +0.80 (Mod Moist)
- +0.51 (Abn Moist)
- +/- 0.5 (Normal)
- 0.51 (D0)
- 0.80 (D1)
- 1.30 (D2)
- 1.60 (D3)
- 2.00+ (D4)

Vegetation Health Index

As of: Tuesday, August 22, 2023

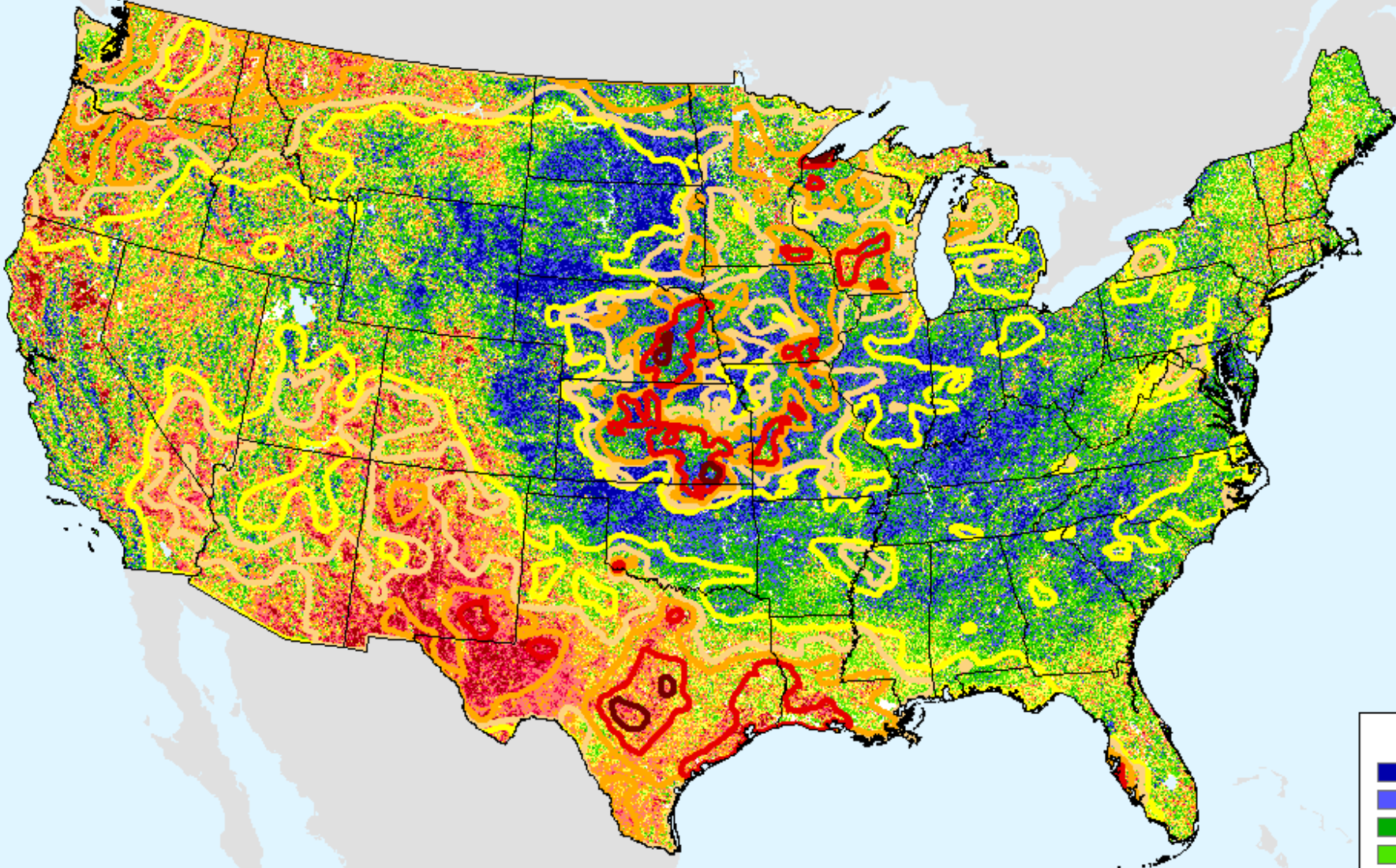

| VHI | |
|----------|-------------|
| 85 - 100 | Dark Blue |
| 73 - 84 | Blue |
| 61 - 72 | Green |
| 49 - 60 | Light Green |
| 37 - 48 | Yellow |
| 25 - 36 | Orange |
| 13 - 24 | Red-Orange |
| 7 - 12 | Red |
| 1 - 6 | Dark Red |

USDM for: Aug. 15, 2023

Vegetation Health Index

As of: Tuesday, August 22, 2023

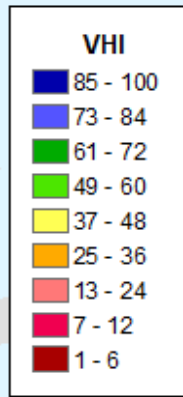
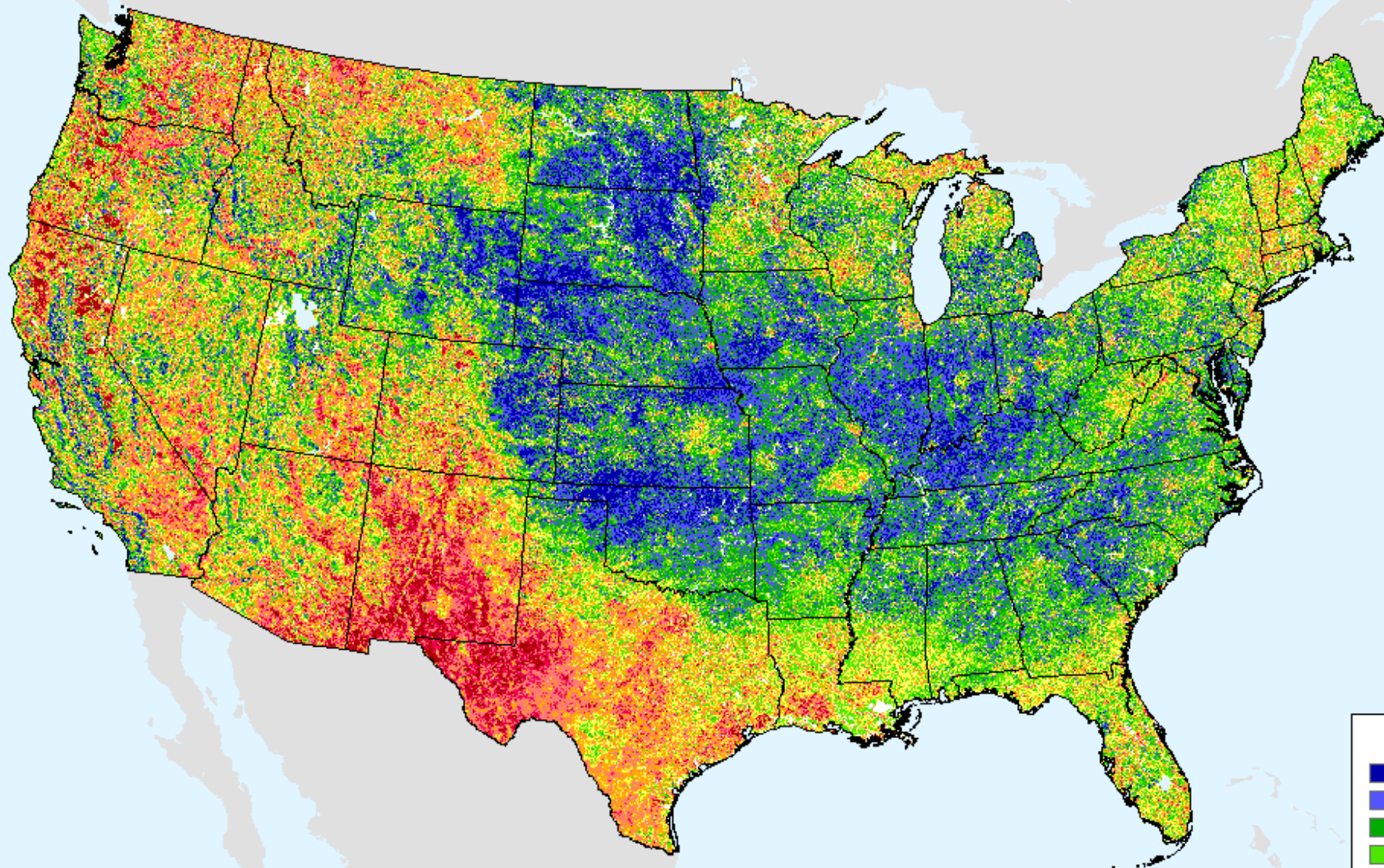

GFS (00z) 7-Day Precip Forecast

As of: Tuesday, August 22, 2023

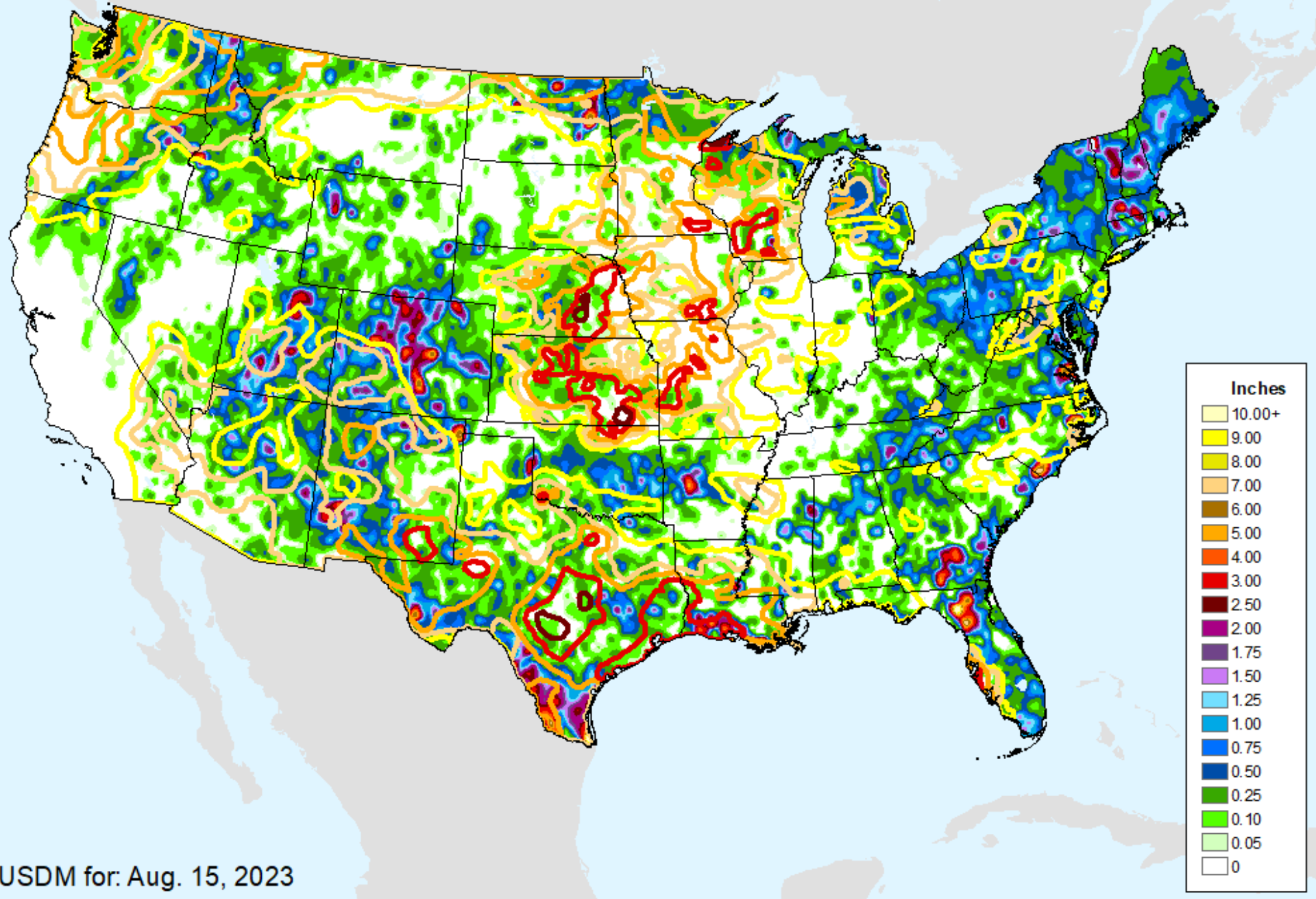

USDM for: Aug. 15, 2023

GFS (00z) 7-Day Precip Forecast

As of: Tuesday, August 22, 2023

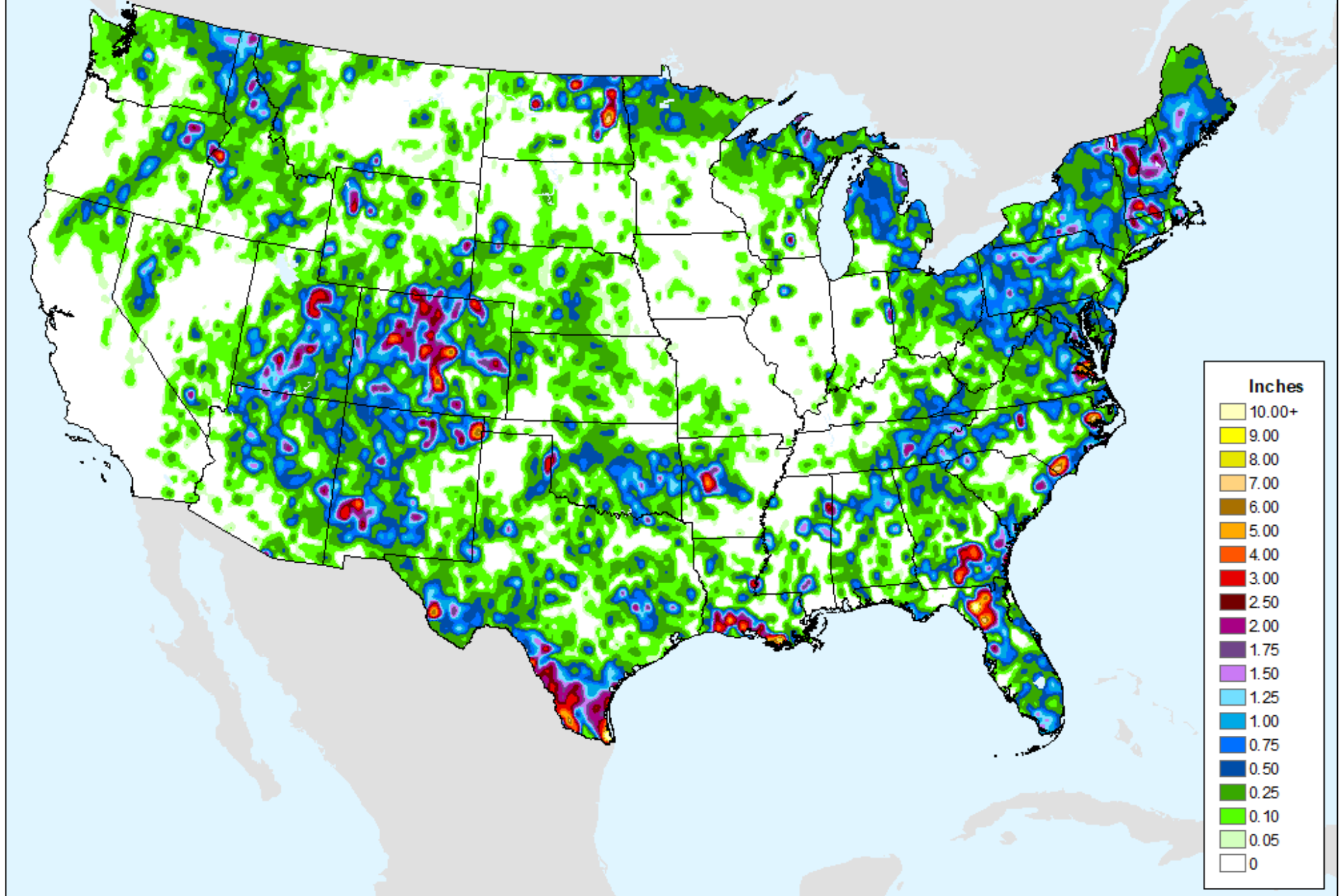

GFS (00z) 7-Day Max Temp Forecast

As of: Tuesday, August 22, 2023

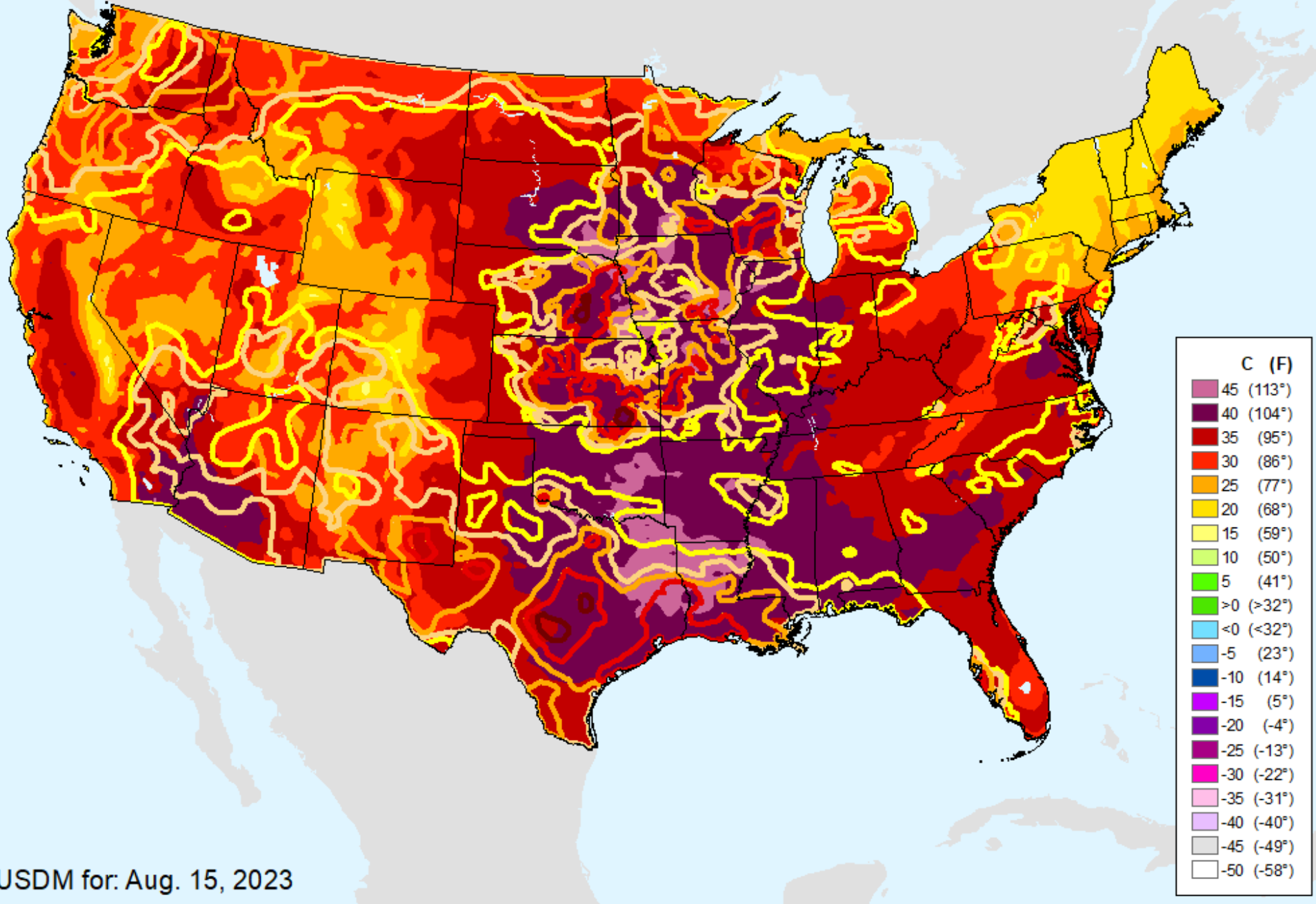

USDM for: Aug. 15, 2023

GFS (00z) 7-Day Max Temp Forecast

As of: Tuesday, August 22, 2023

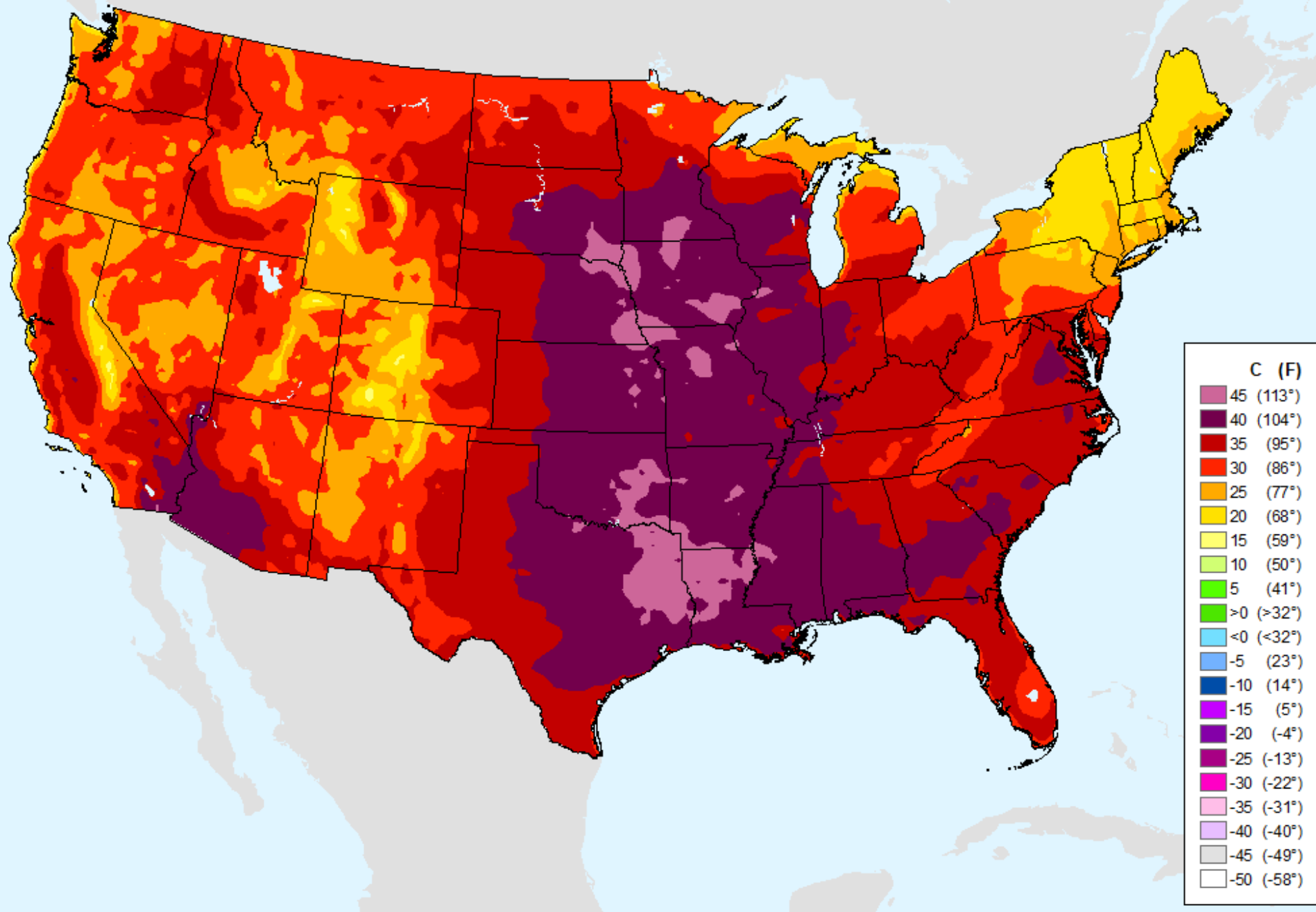

Keetch-Byram Drought Index (KBDI)

As of: Tuesday, August 22, 2023

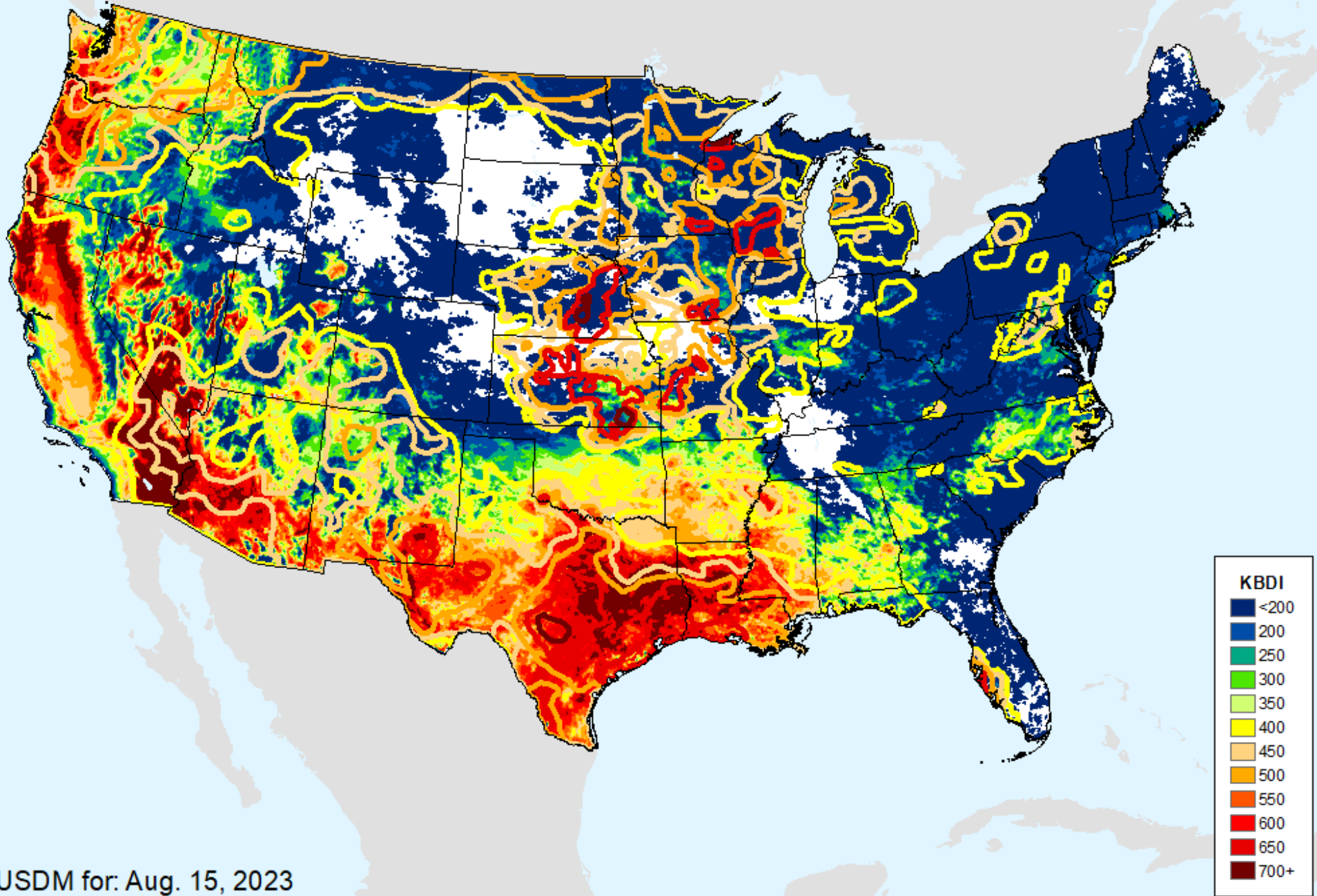

USDM for: Aug. 15, 2023

Keetch-Byram Drought Index (KBDI)

As of: Tuesday, August 22, 2023

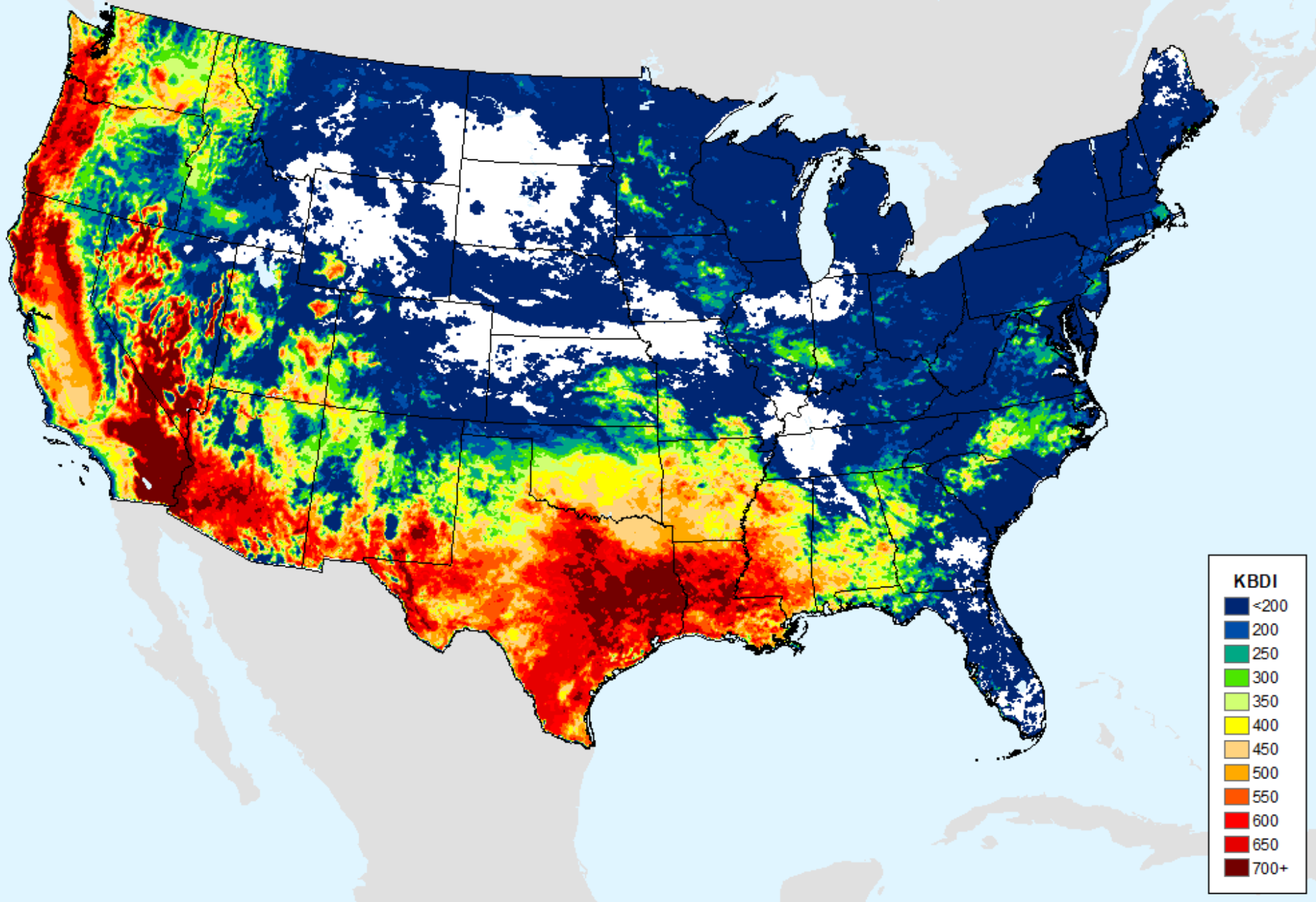

AHPS 1-month SPEI

As of: Tuesday, August 22, 2023

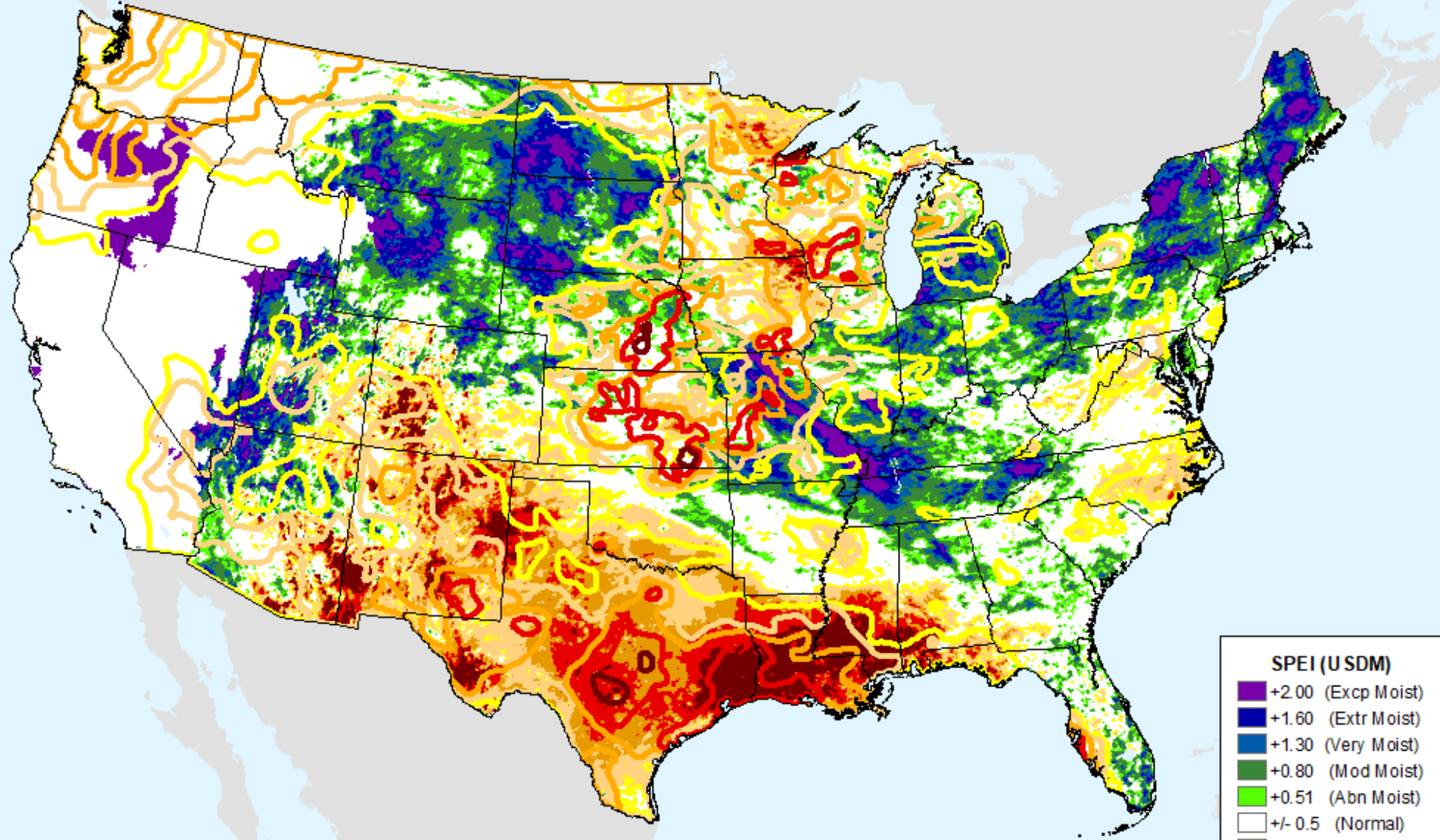

| SPEI (USDM) | |
|-------------|--------------------|
| + | +2.00 (Excp Moist) |
| + | +1.60 (Extr Moist) |
| + | +1.30 (Very Moist) |
| + | +0.80 (Mod Moist) |
| + | +0.51 (Abn Moist) |
| ± | +/- 0.5 (Normal) |
| - | -0.51 (D0) |
| - | -0.80 (D1) |
| - | -1.30 (D2) |
| - | -1.60 (D3) |
| - | -2.00+ (D4) |

USDM for: Aug. 15, 2023

AHPS 1-month SPEI

As of: Tuesday, August 22, 2023

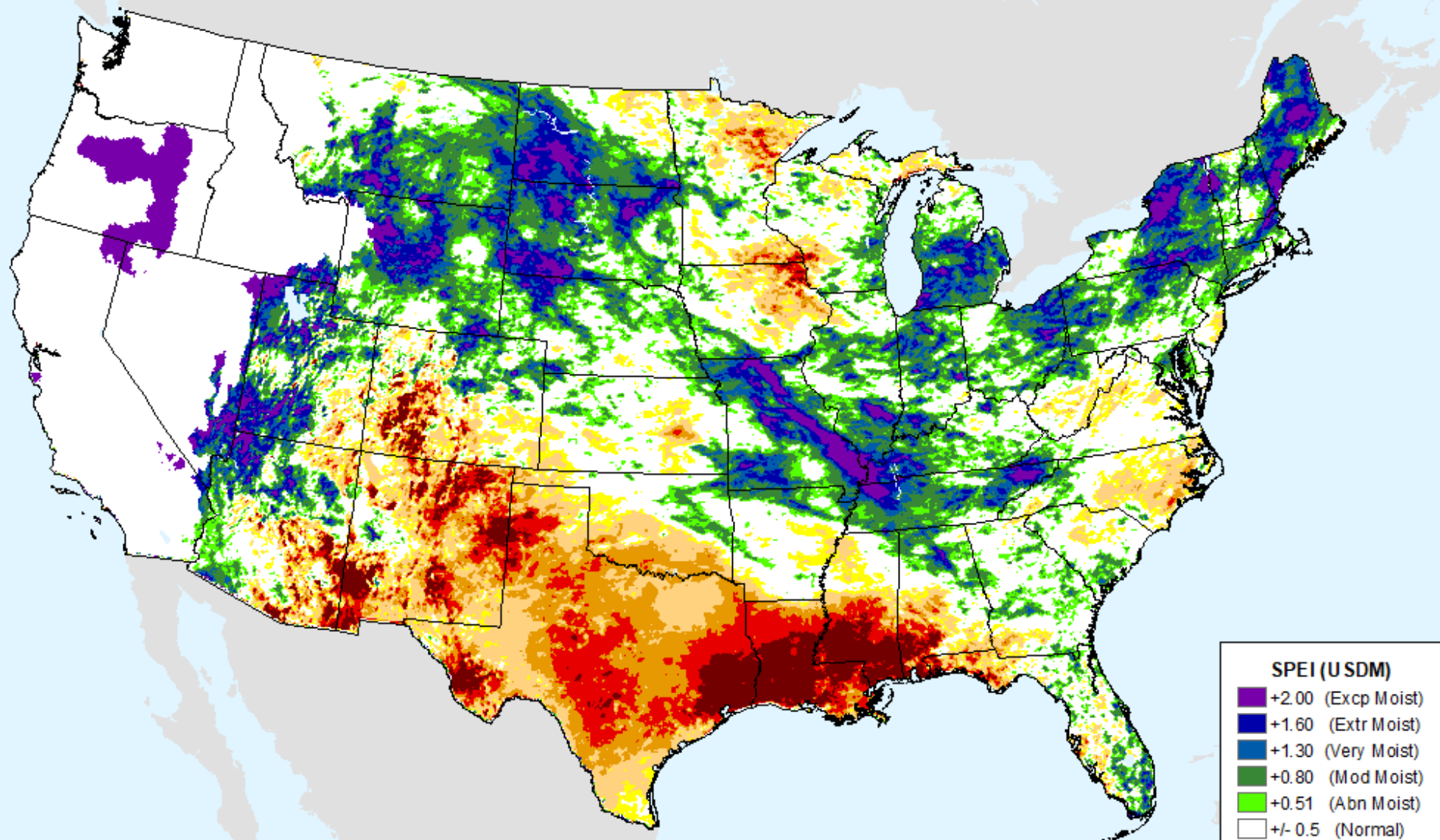

| SPEI (USDM) | |
|--------------|--------------------|
| Dark Purple | +2.00 (Excp Moist) |
| Blue | +1.60 (Extr Moist) |
| Dark Blue | +1.30 (Very Moist) |
| Green | +0.80 (Mod Moist) |
| Light Green | +0.51 (Abn Moist) |
| White | +/- 0.5 (Normal) |
| Yellow | -0.51 (D0) |
| Light Orange | -0.80 (D1) |
| Orange | -1.30 (D2) |
| Red | -1.60 (D3) |
| Dark Red | -2.00+ (D4) |

AHPS 2-month SPEI

As of: Tuesday, August 22, 2023

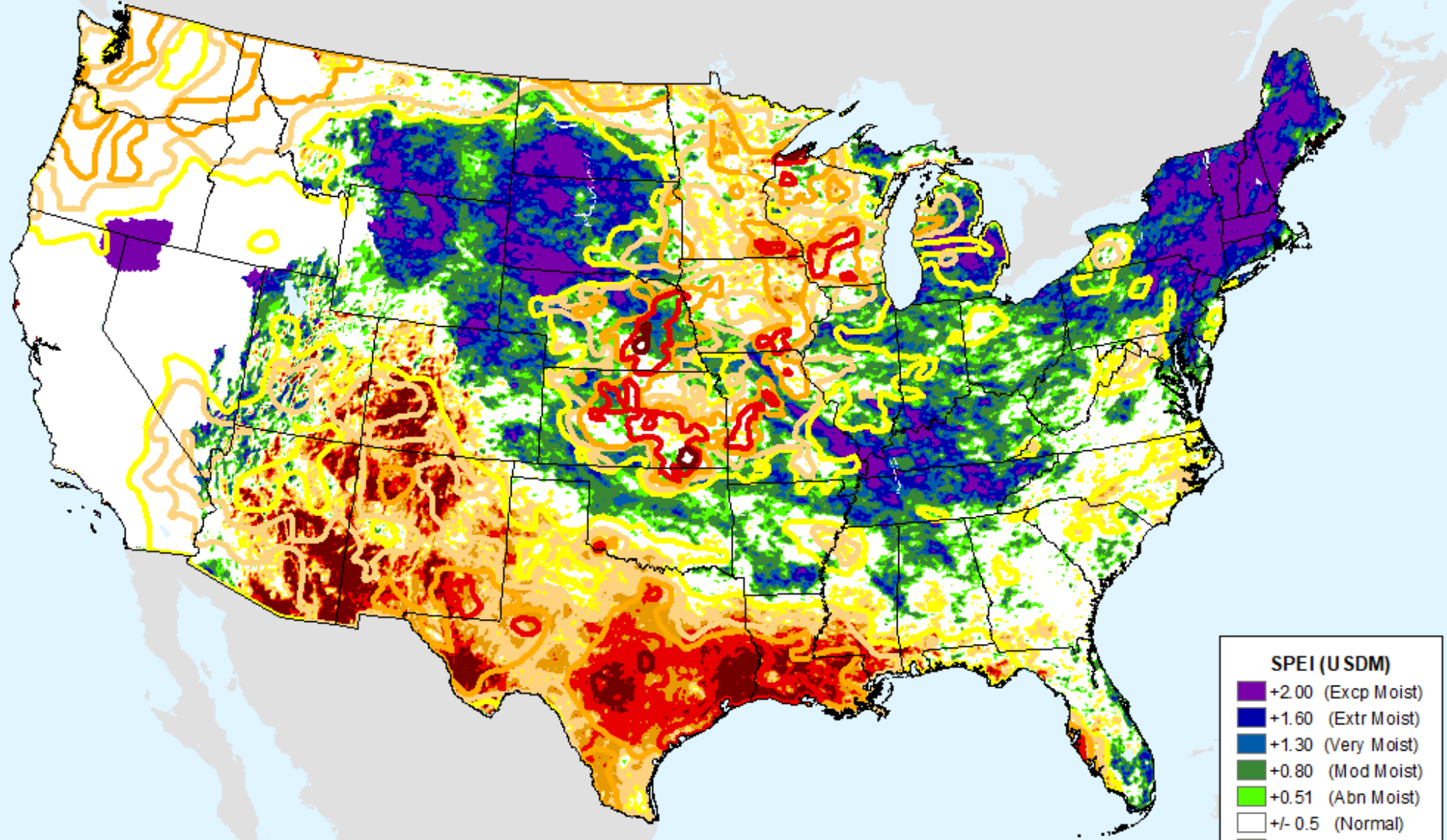

| SPEI (USDM) | |
|-------------|--------------------|
| + | +2.00 (Excp Moist) |
| + | +1.60 (Extr Moist) |
| + | +1.30 (Very Moist) |
| + | +0.80 (Mod Moist) |
| + | +0.51 (Abn Moist) |
| ± | +/- 0.5 (Normal) |
| - | -0.51 (D0) |
| - | -0.80 (D1) |
| - | -1.30 (D2) |
| - | -1.60 (D3) |
| - | -2.00+ (D4) |

USDM for: Aug. 15, 2023

AHPS 2-month SPEI

As of: Tuesday, August 22, 2023

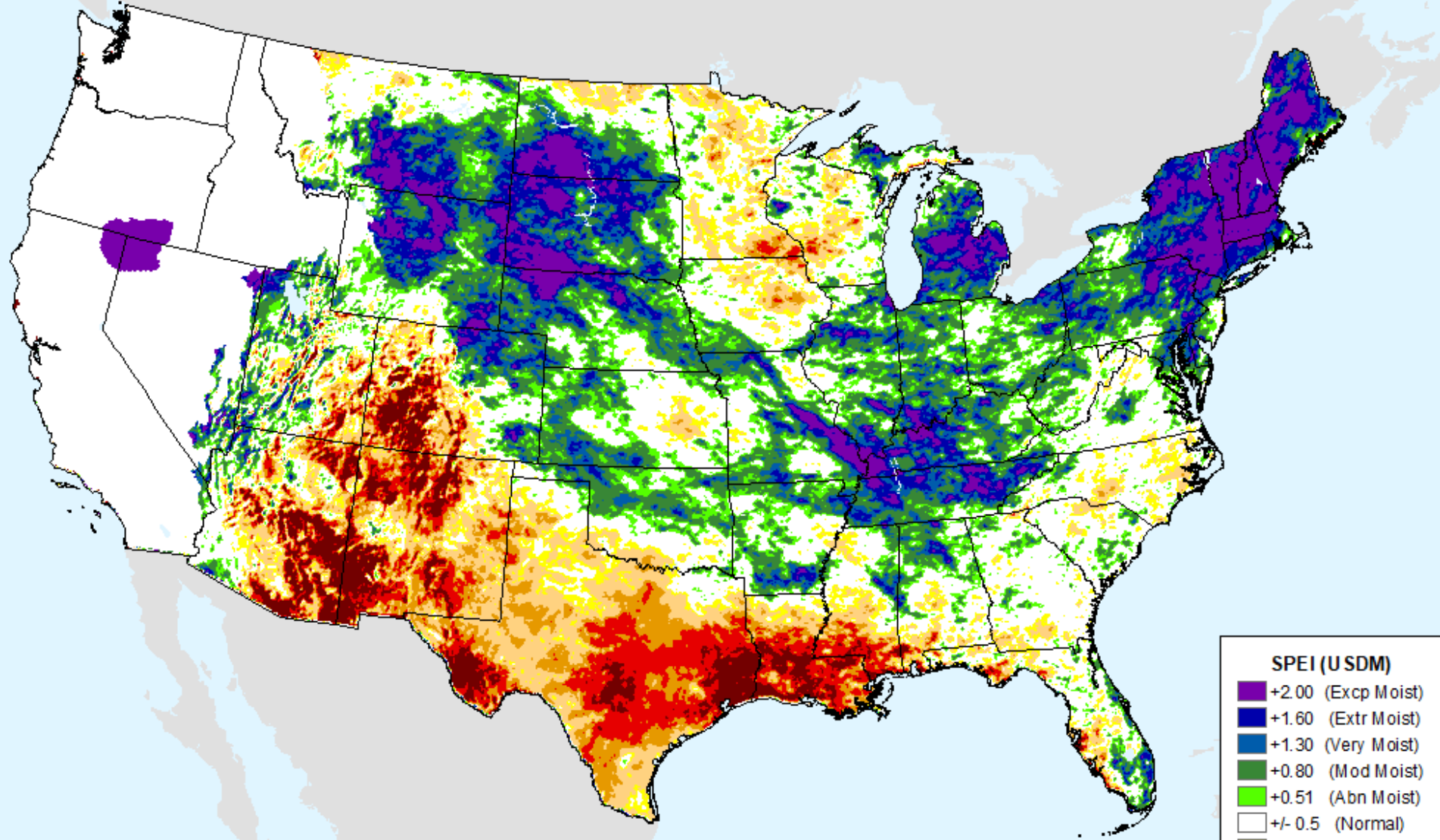

| SPEI (USDM) | |
|--------------|--------------------|
| Dark Purple | +2.00 (Excp Moist) |
| Dark Blue | +1.60 (Extr Moist) |
| Blue | +1.30 (Very Moist) |
| Dark Green | +0.80 (Mod Moist) |
| Light Green | +0.51 (Abn Moist) |
| White | +/- 0.5 (Normal) |
| Yellow | -0.51 (D0) |
| Light Orange | -0.80 (D1) |
| Orange | -1.30 (D2) |
| Red | -1.60 (D3) |
| Dark Red | -2.00+ (D4) |

AHPS 3-month SPEI

As of: Tuesday, August 22, 2023

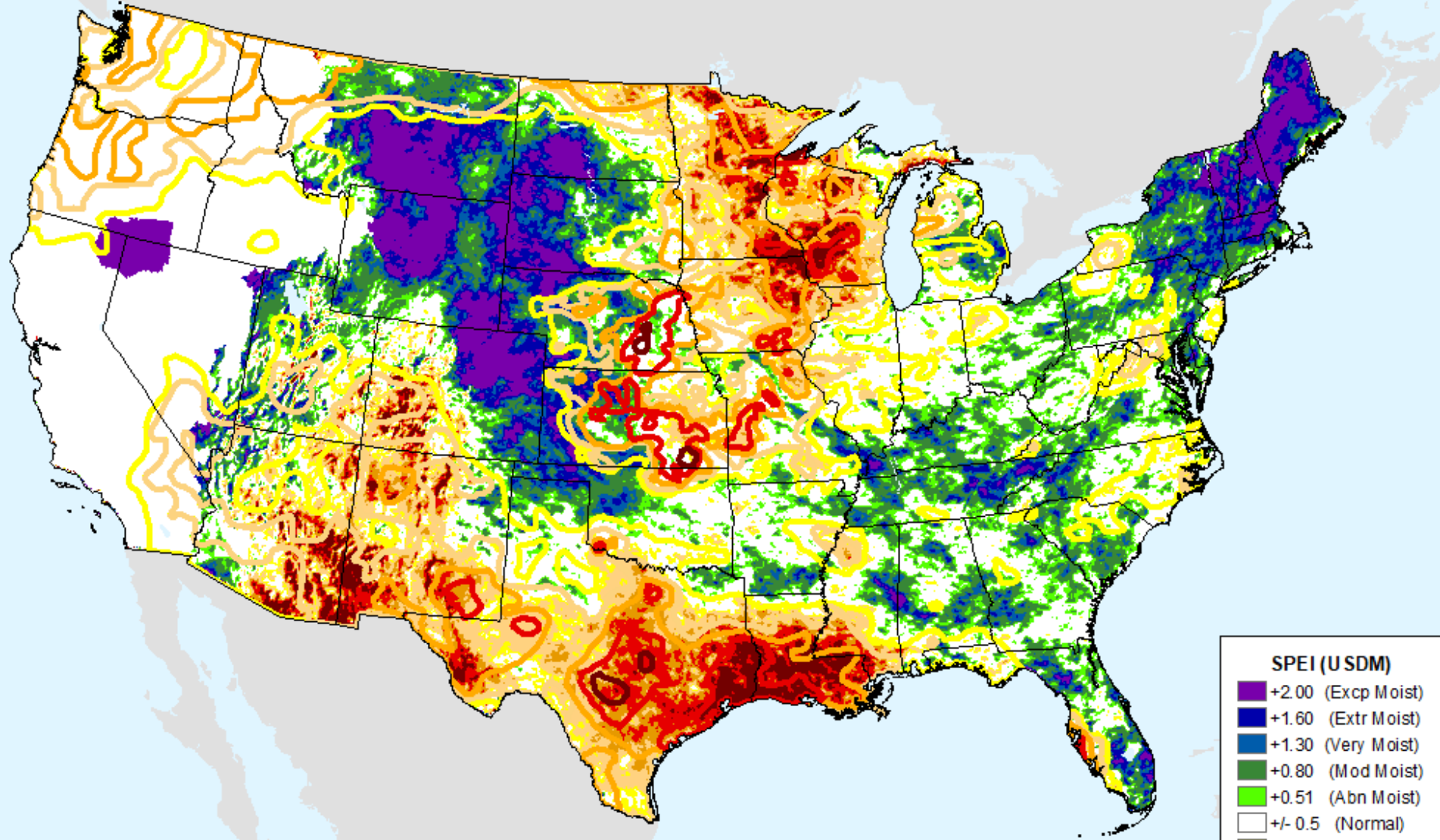

| SPEI (USDM) | |
|-------------|--------------------|
| Dark Purple | +2.00 (Excp Moist) |
| Blue | +1.60 (Extr Moist) |
| Dark Blue | +1.30 (Very Moist) |
| Green | +0.80 (Mod Moist) |
| Light Green | +0.51 (Abn Moist) |
| White | +/- 0.5 (Normal) |
| Yellow | -0.51 (D0) |
| Orange | -0.80 (D1) |
| Dark Orange | -1.30 (D2) |
| Red | -1.60 (D3) |
| Dark Red | -2.00+ (D4) |

USDM for: Aug. 15, 2023

AHPS 3-month SPEI

As of: Tuesday, August 22, 2023

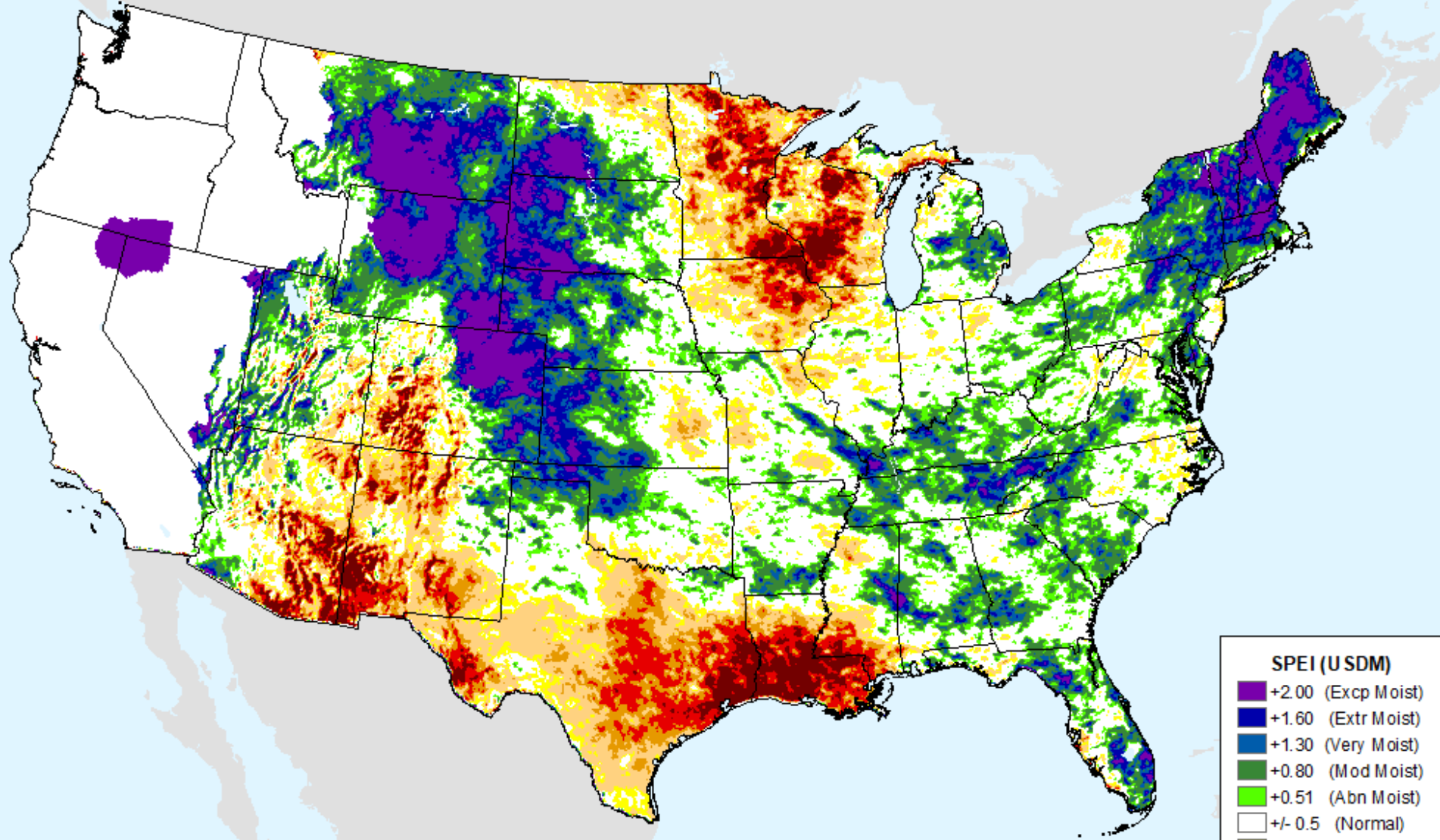

| SPEI (USDM) | |
|--------------|--------------------|
| Dark Purple | +2.00 (Excp Moist) |
| Blue | +1.60 (Extr Moist) |
| Dark Blue | +1.30 (Very Moist) |
| Green | +0.80 (Mod Moist) |
| Light Green | +0.51 (Abn Moist) |
| White | +/- 0.5 (Normal) |
| Yellow | -0.51 (D0) |
| Light Orange | -0.80 (D1) |
| Orange | -1.30 (D2) |
| Red | -1.60 (D3) |
| Dark Red | -2.00+ (D4) |

AHPS 6-month SPEI

As of: Tuesday, August 22, 2023

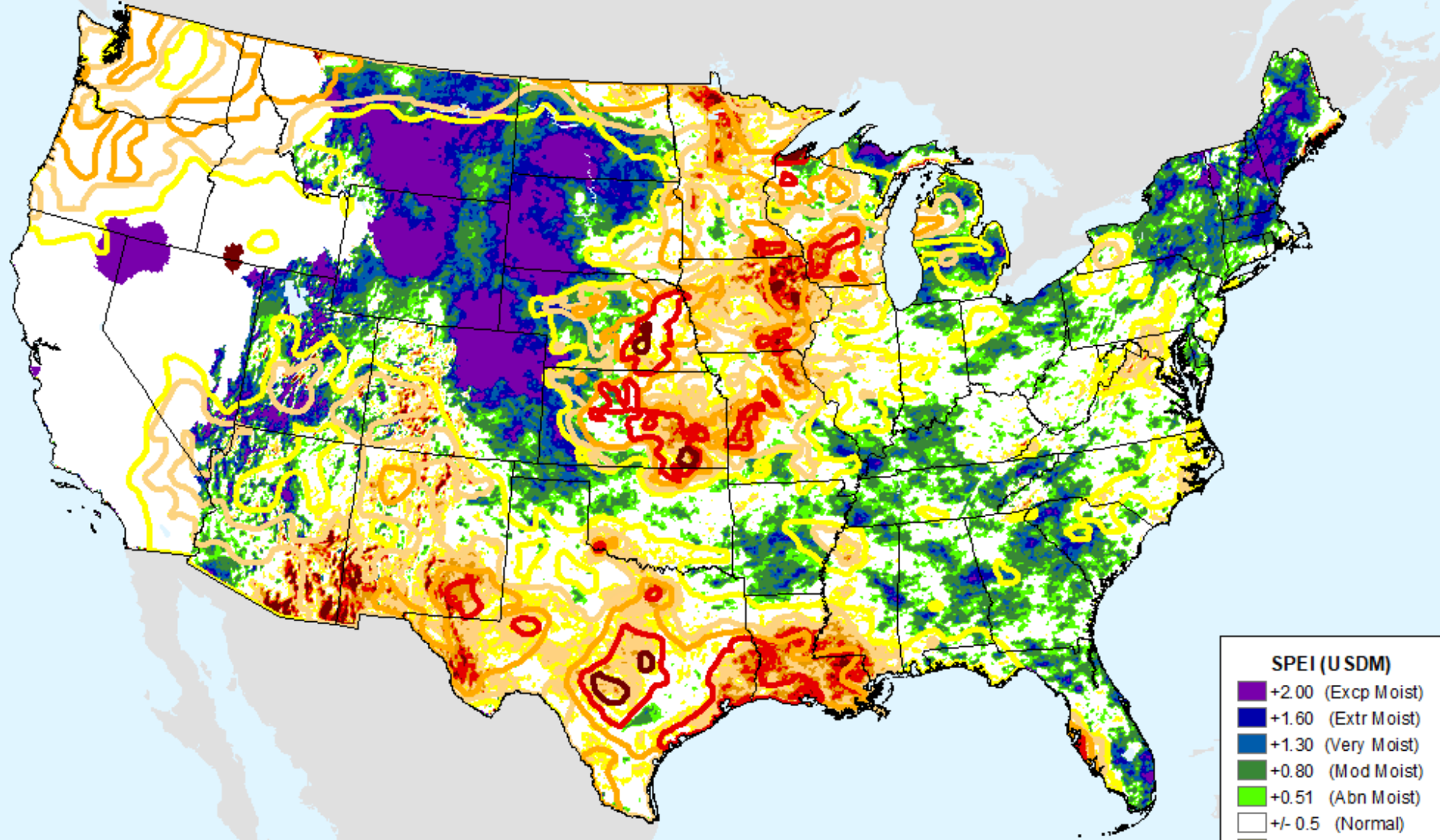

| SPEI (USDM) | |
|--------------|--------------------|
| Dark Purple | +2.00 (Excp Moist) |
| Dark Blue | +1.60 (Extr Moist) |
| Blue | +1.30 (Very Moist) |
| Dark Green | +0.80 (Mod Moist) |
| Light Green | +0.51 (Abn Moist) |
| White | +/- 0.5 (Normal) |
| Yellow | -0.51 (D0) |
| Light Orange | -0.80 (D1) |
| Orange | -1.30 (D2) |
| Red | -1.60 (D3) |
| Dark Red | -2.00+ (D4) |

USDM for: Aug. 15, 2023

AHPS 6-month SPEI

As of: Tuesday, August 22, 2023

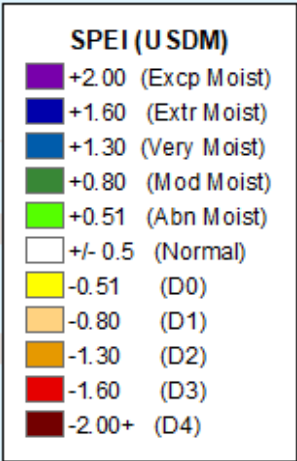
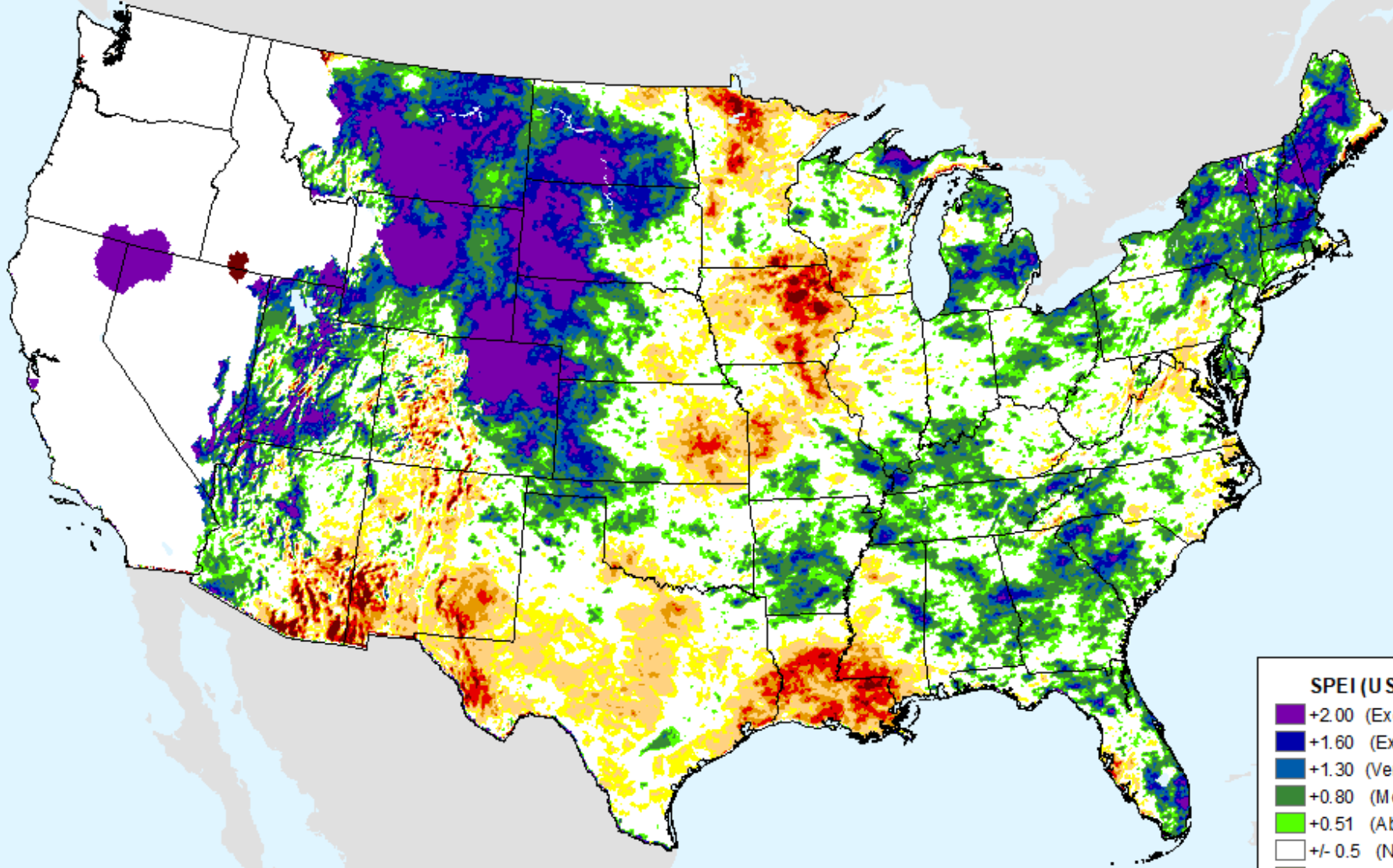

AHPS 9-month SPEI

As of: Tuesday, August 22, 2023

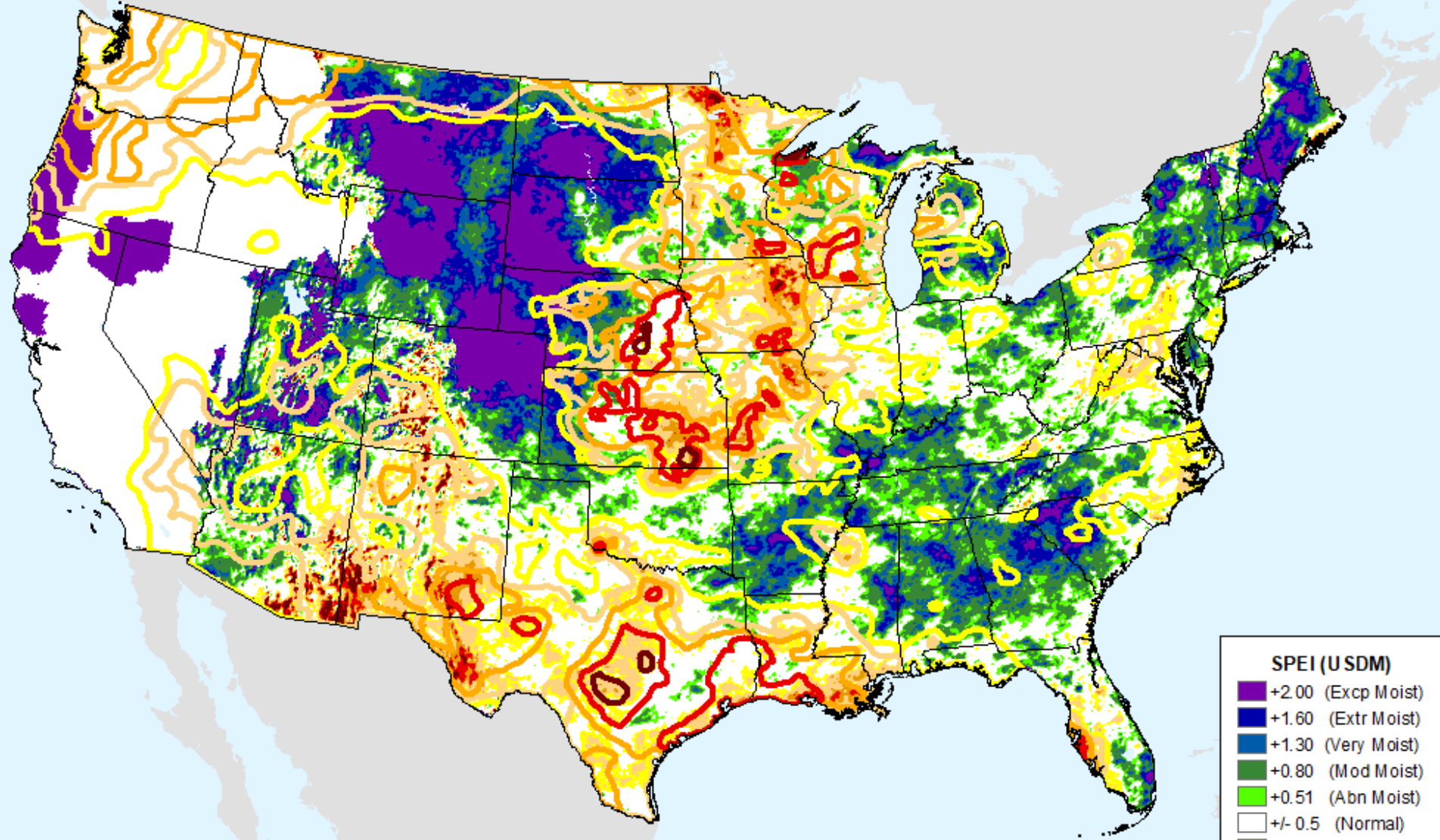

| SPEI (USDM) | |
|--------------|--------------------|
| Dark Purple | +2.00 (Excp Moist) |
| Dark Blue | +1.60 (Extr Moist) |
| Blue | +1.30 (Very Moist) |
| Dark Green | +0.80 (Mod Moist) |
| Light Green | +0.51 (Abn Moist) |
| White | +/- 0.5 (Normal) |
| Yellow | -0.51 (D0) |
| Light Orange | -0.80 (D1) |
| Orange | -1.30 (D2) |
| Red | -1.60 (D3) |
| Dark Red | -2.00+ (D4) |

USDM for: Aug. 15, 2023

AHPS 9-month SPEI

As of: Tuesday, August 22, 2023

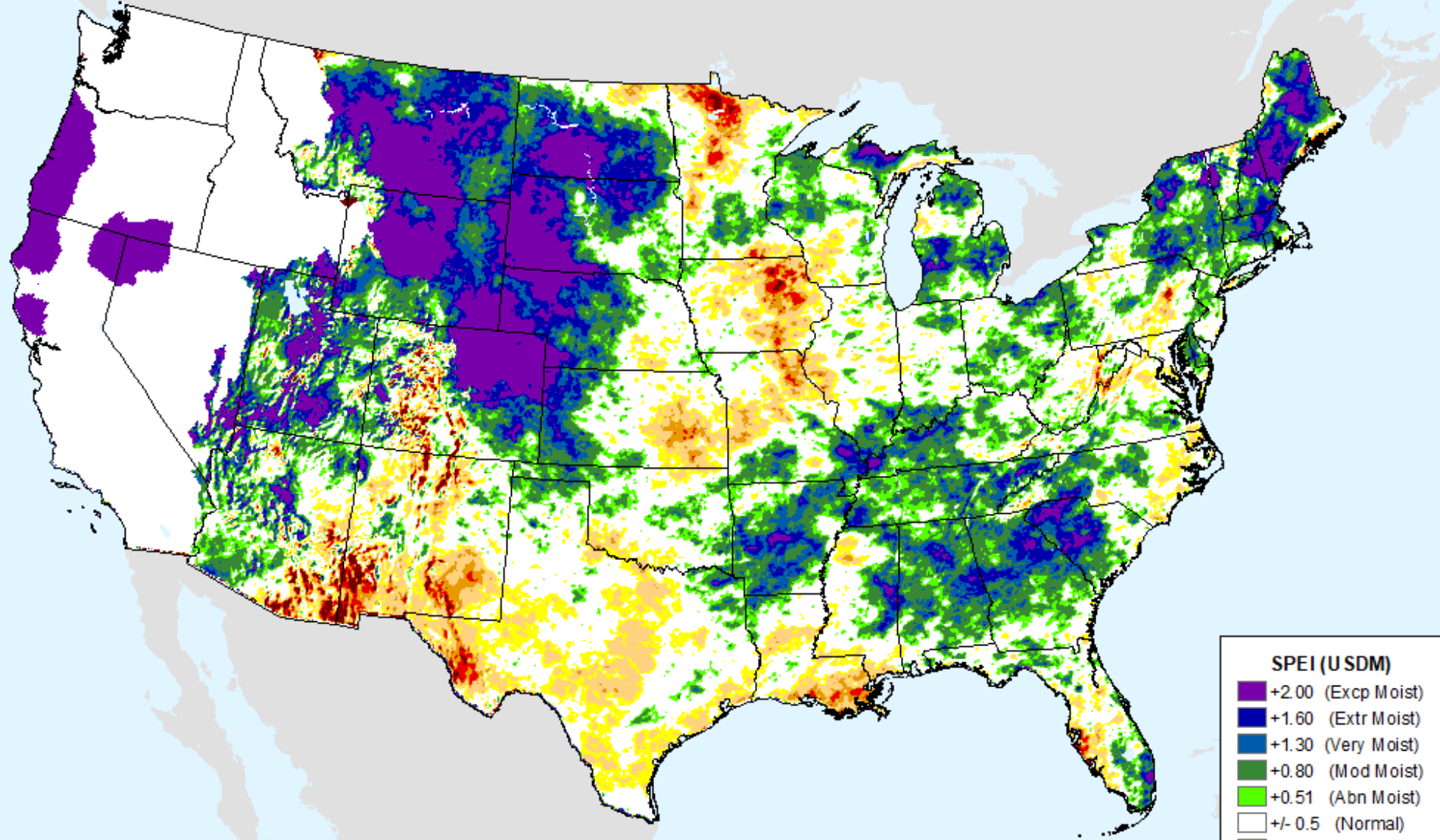

| SPEI (USDM) | |
|-------------|--------------------|
| + | +2.00 (Excp Moist) |
| + | +1.60 (Extr Moist) |
| + | +1.30 (Very Moist) |
| + | +0.80 (Mod Moist) |
| + | +0.51 (Abn Moist) |
| ± | +/- 0.5 (Normal) |
| - | -0.51 (D0) |
| - | -0.80 (D1) |
| - | -1.30 (D2) |
| - | -1.60 (D3) |
| - | -2.00+ (D4) |

AHPS 12-month SPEI

As of: Tuesday, August 22, 2023

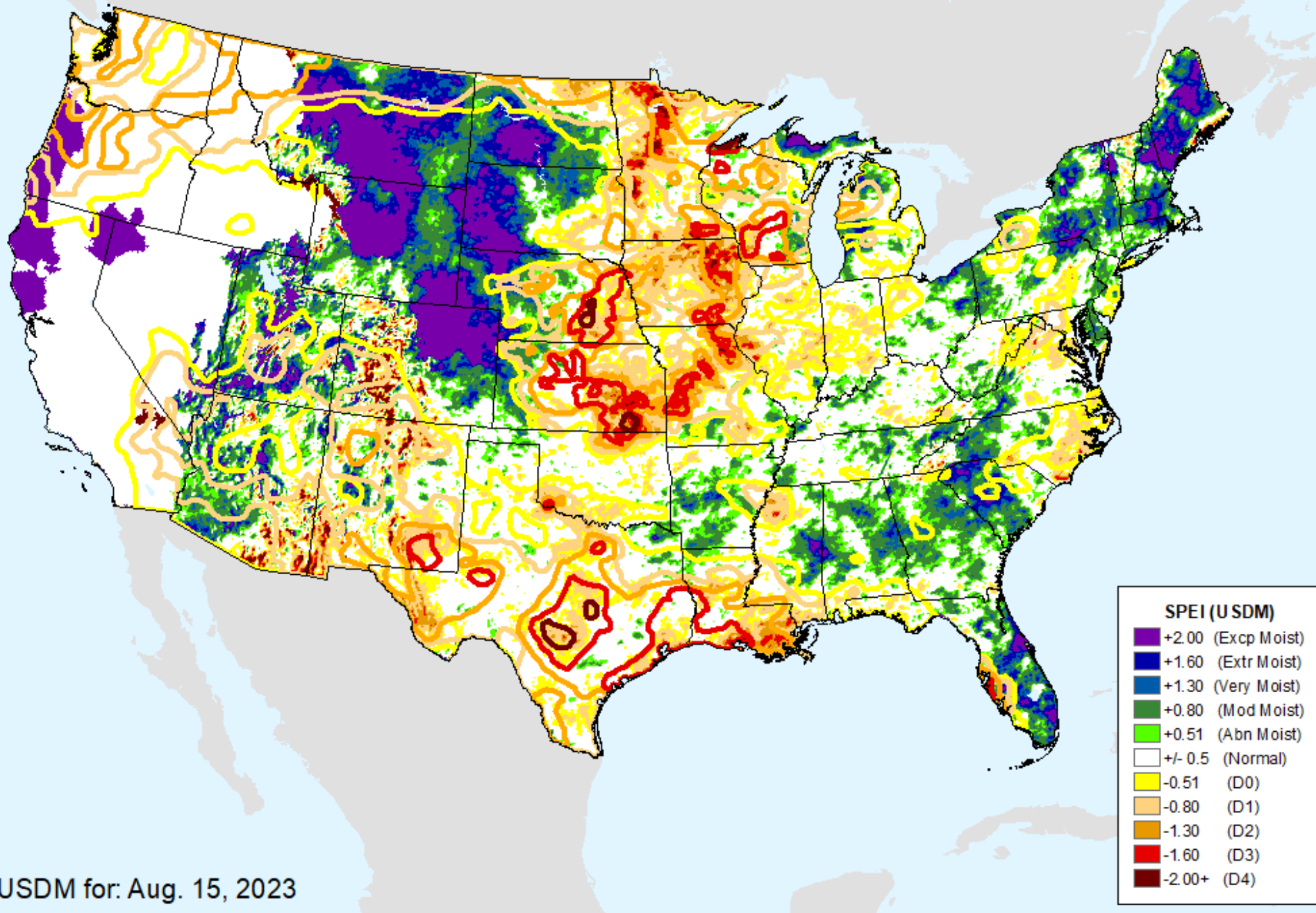

USDM for: Aug. 15, 2023

AHPS 12-month SPEI

As of: Tuesday, August 22, 2023

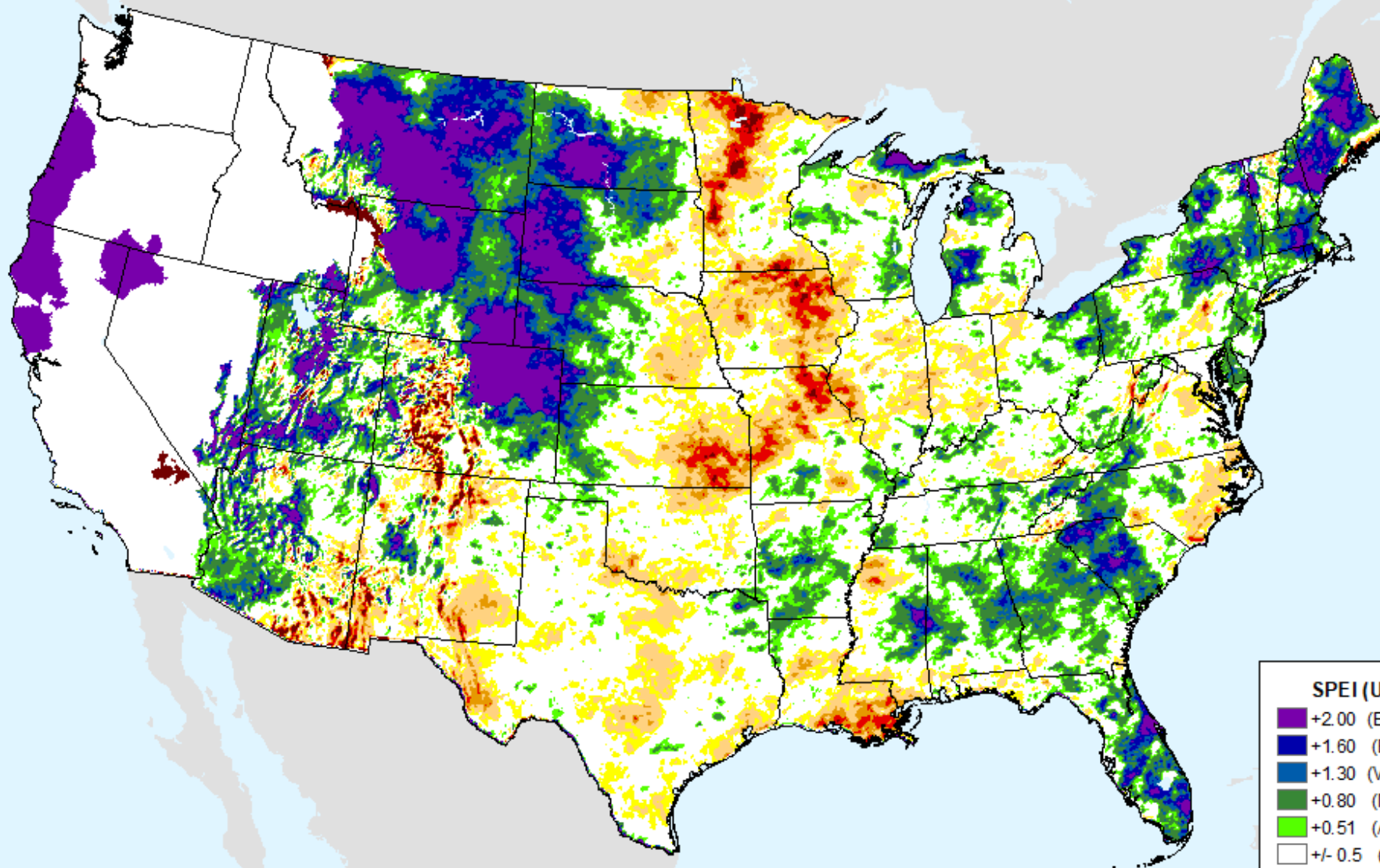

SPEI (USDM)

- +2.00 (Excp Moist)
- +1.60 (Extr Moist)
- +1.30 (Very Moist)
- +0.80 (Mod Moist)
- +0.51 (Abn Moist)
- +/- 0.5 (Normal)
- 0.51 (D0)
- 0.80 (D1)
- 1.30 (D2)
- 1.60 (D3)
- 2.00+ (D4)

AHPS 24-month SPEI

As of: Tuesday, August 22, 2023

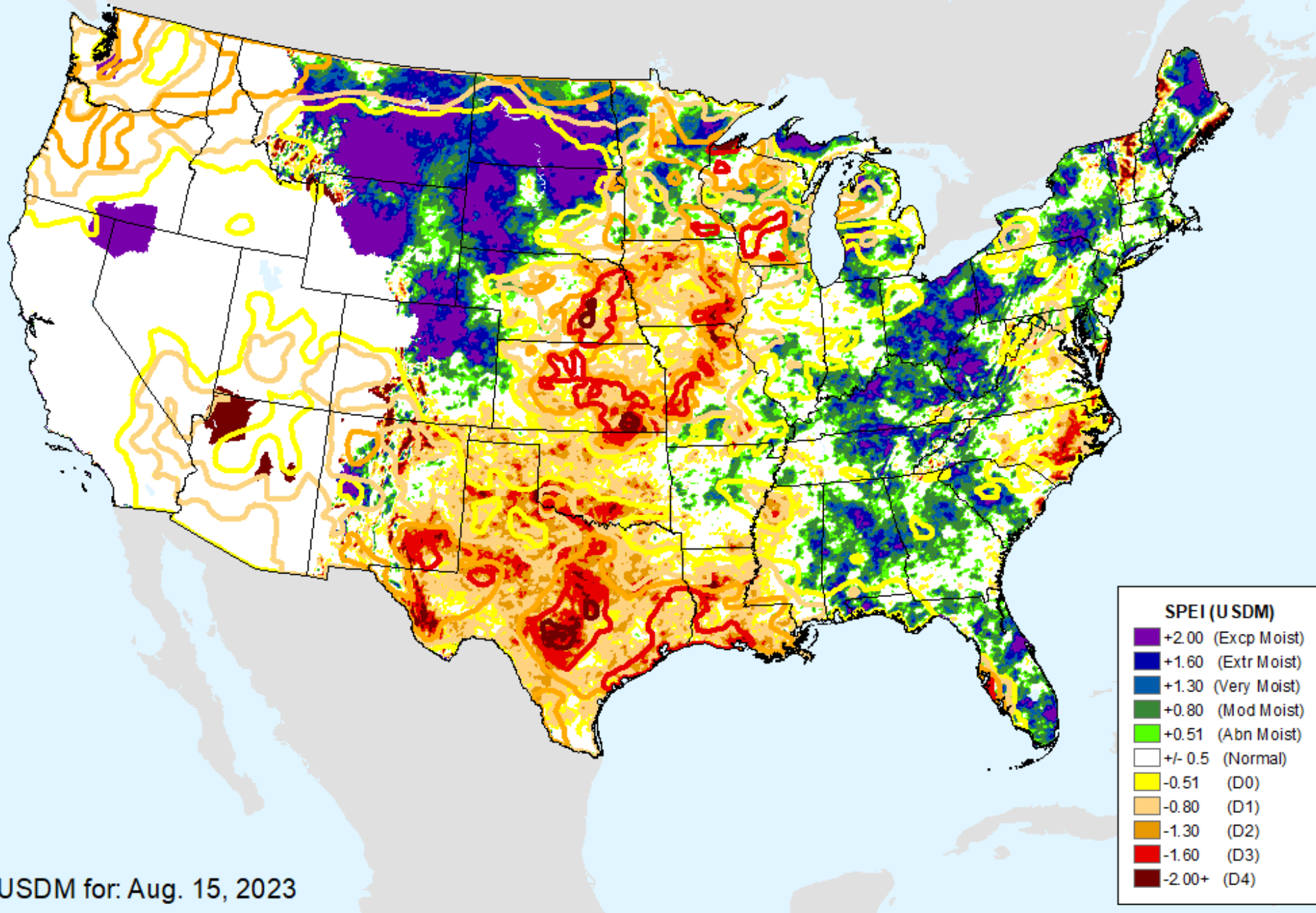

USDM for: Aug. 15, 2023

AHPS 24-month SPEI

As of: Tuesday, August 22, 2023

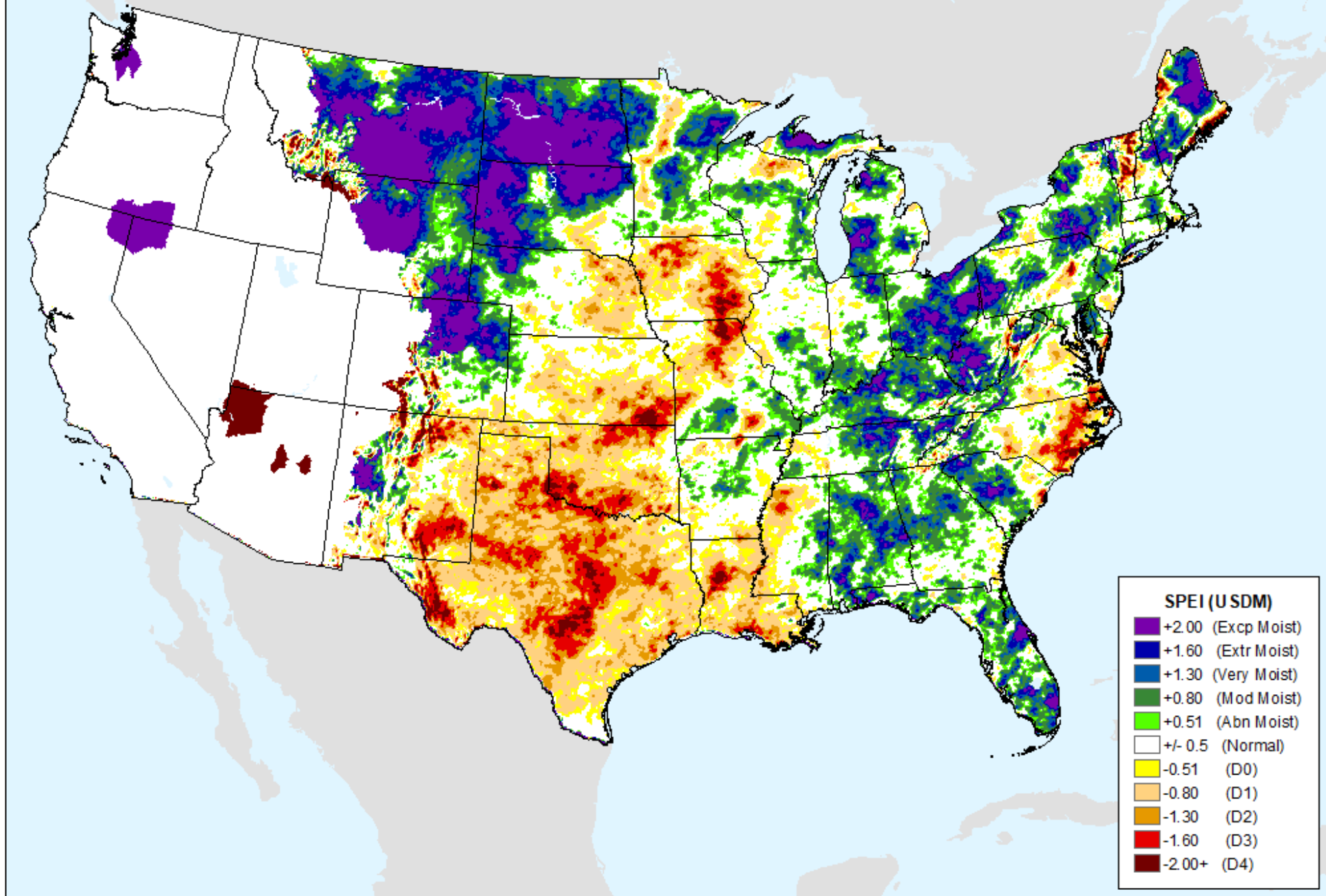

AHPS 36-month SPEI

As of: Tuesday, August 22, 2023

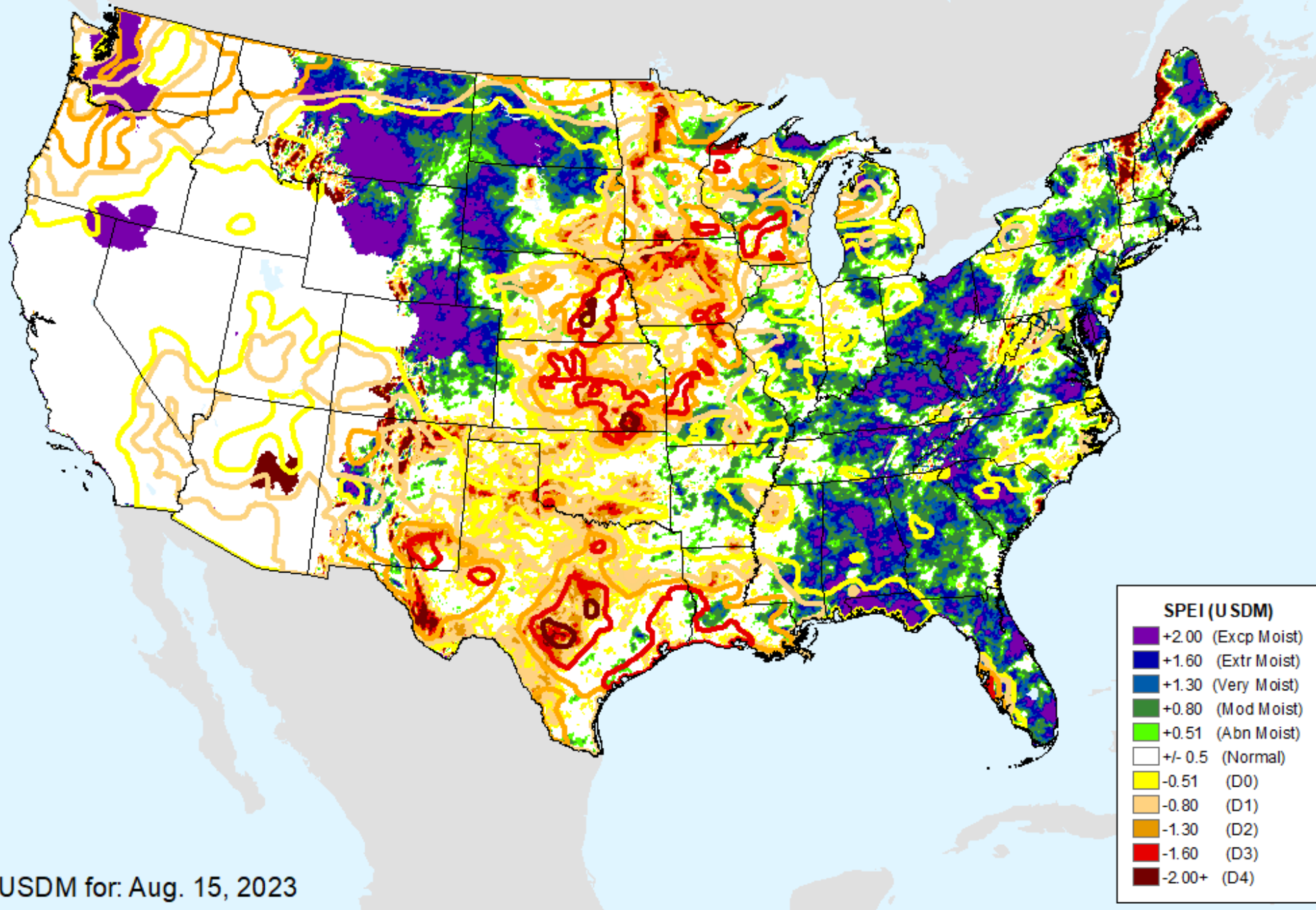

USDM for: Aug. 15, 2023

AHPS 36-month SPEI

As of: Tuesday, August 22, 2023

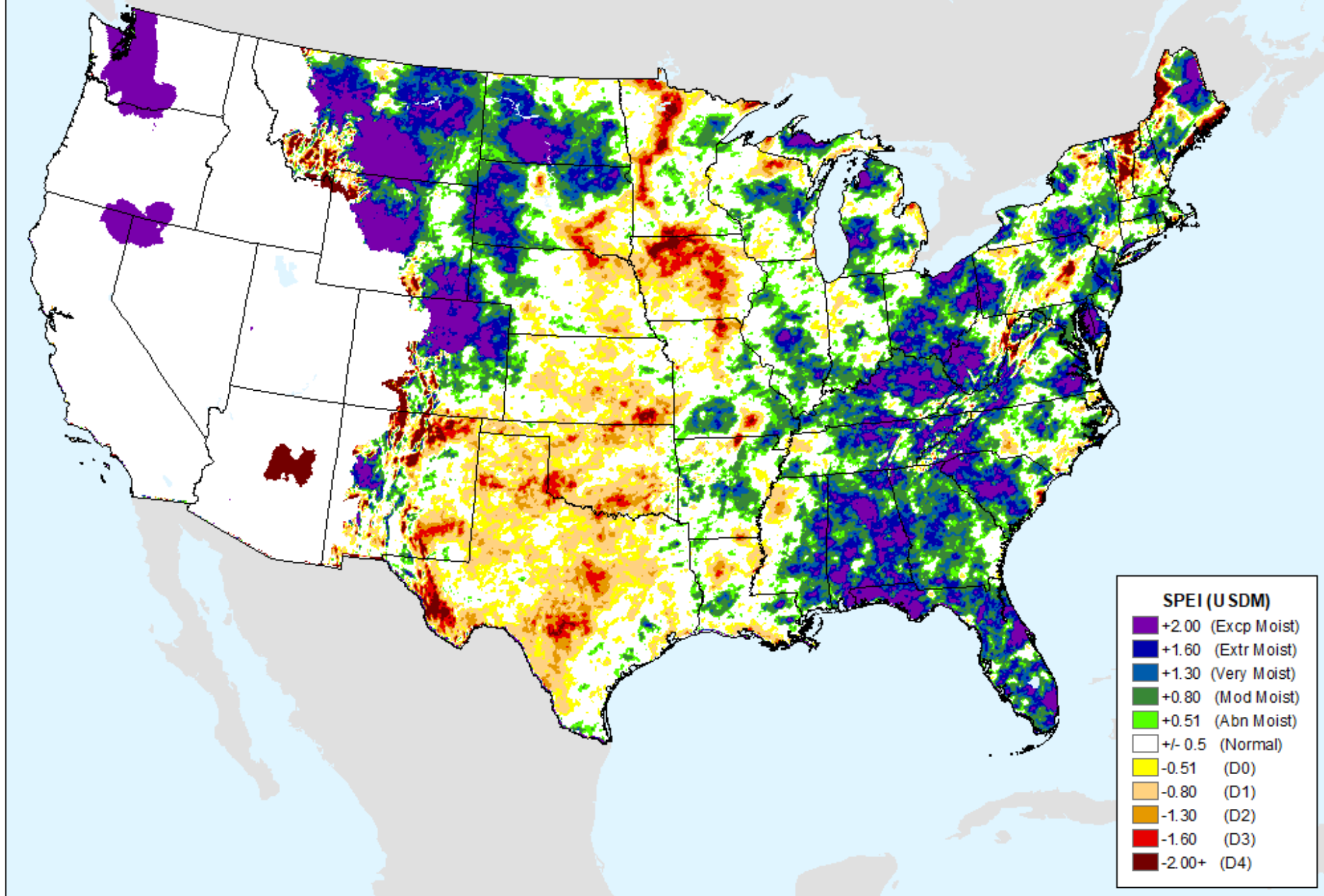

EDDI 1-week

As of: Tuesday, August 22, 2023

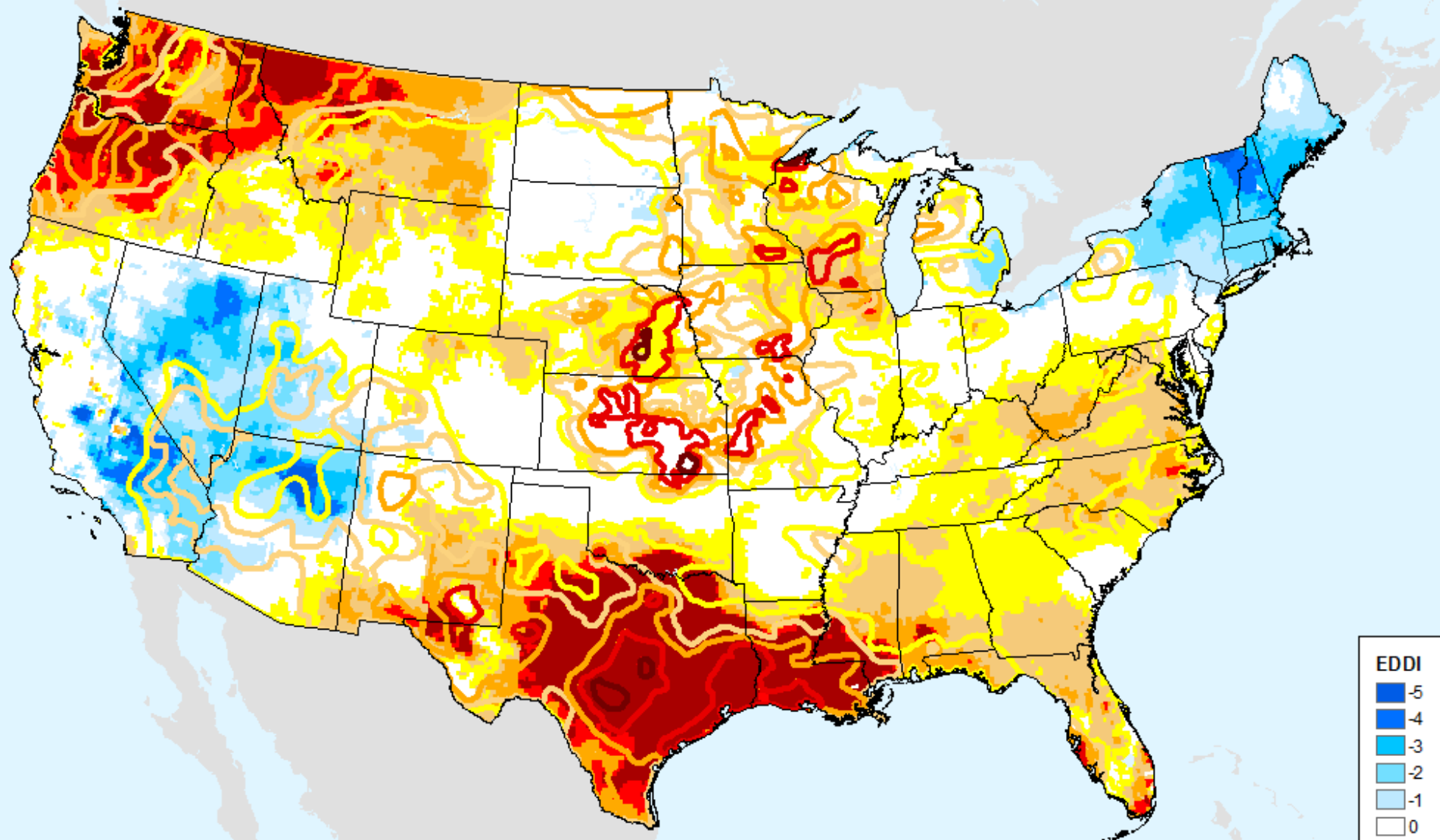

USDM for: Aug. 15, 2023

EDDI 1-week

As of: Tuesday, August 22, 2023

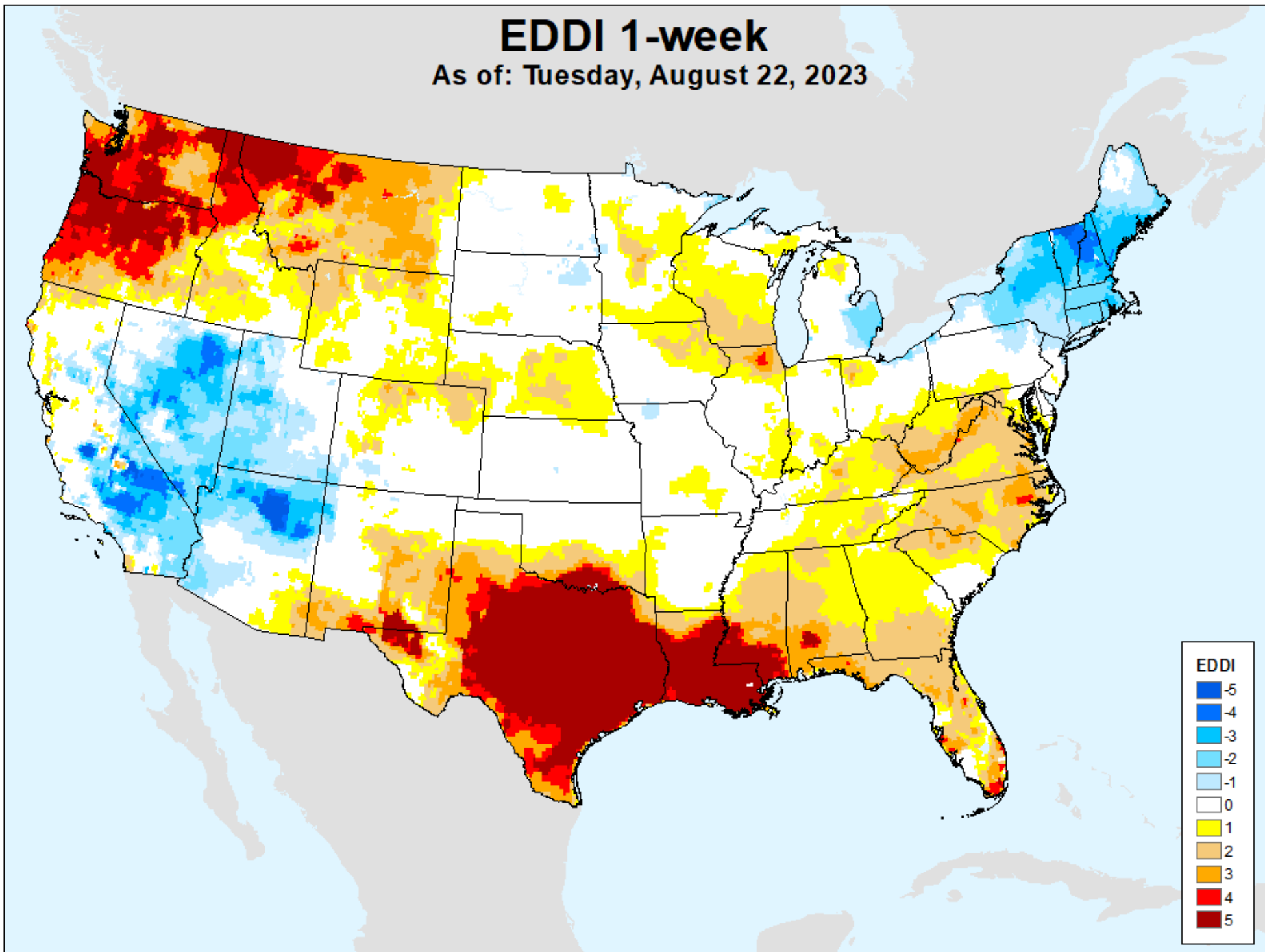

EDDI 2-week

As of: Tuesday, August 22, 2023

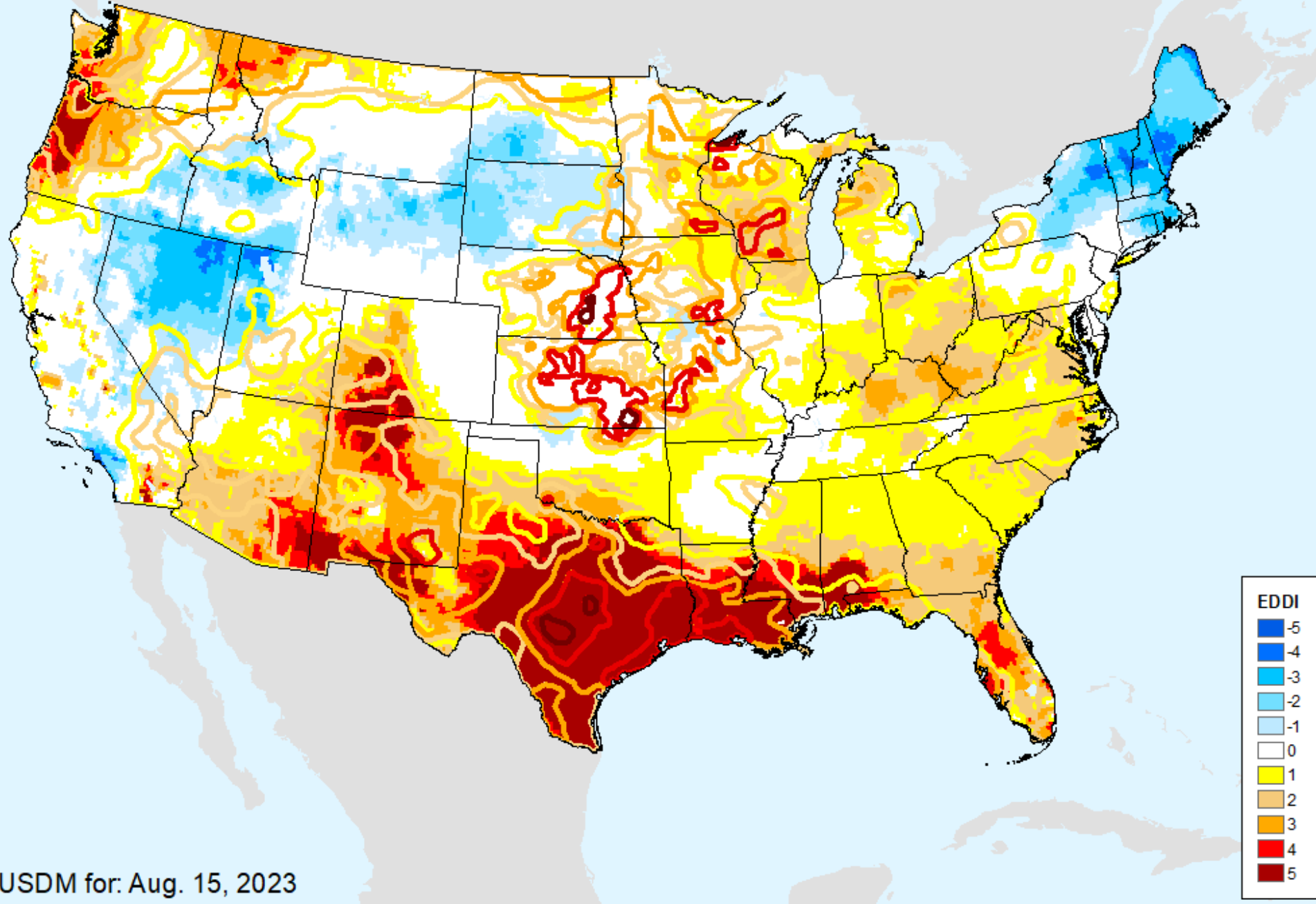

USDM for: Aug. 15, 2023

EDDI 2-week

As of: Tuesday, August 22, 2023

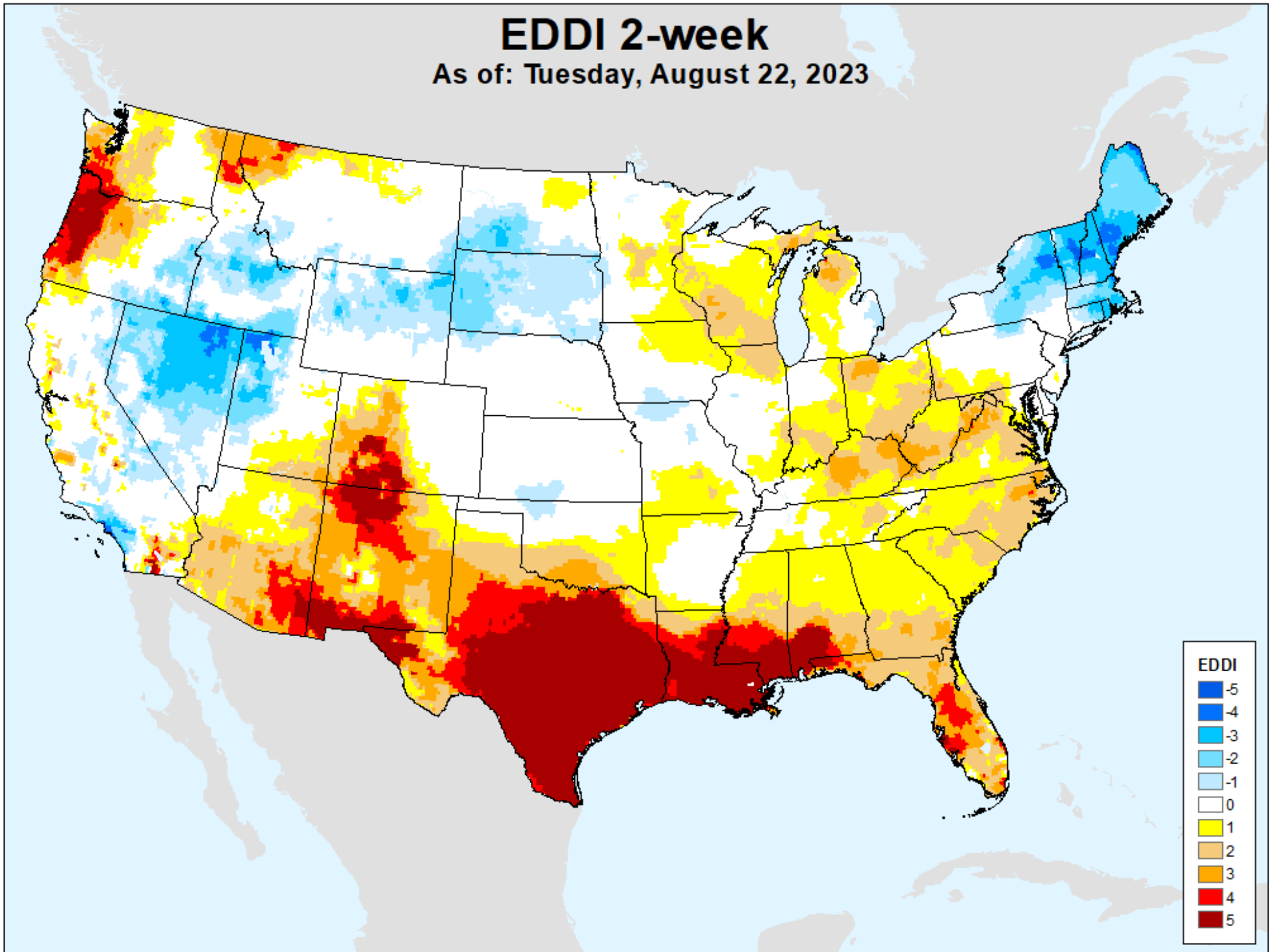

EDDI 3-week

As of: Tuesday, August 22, 2023

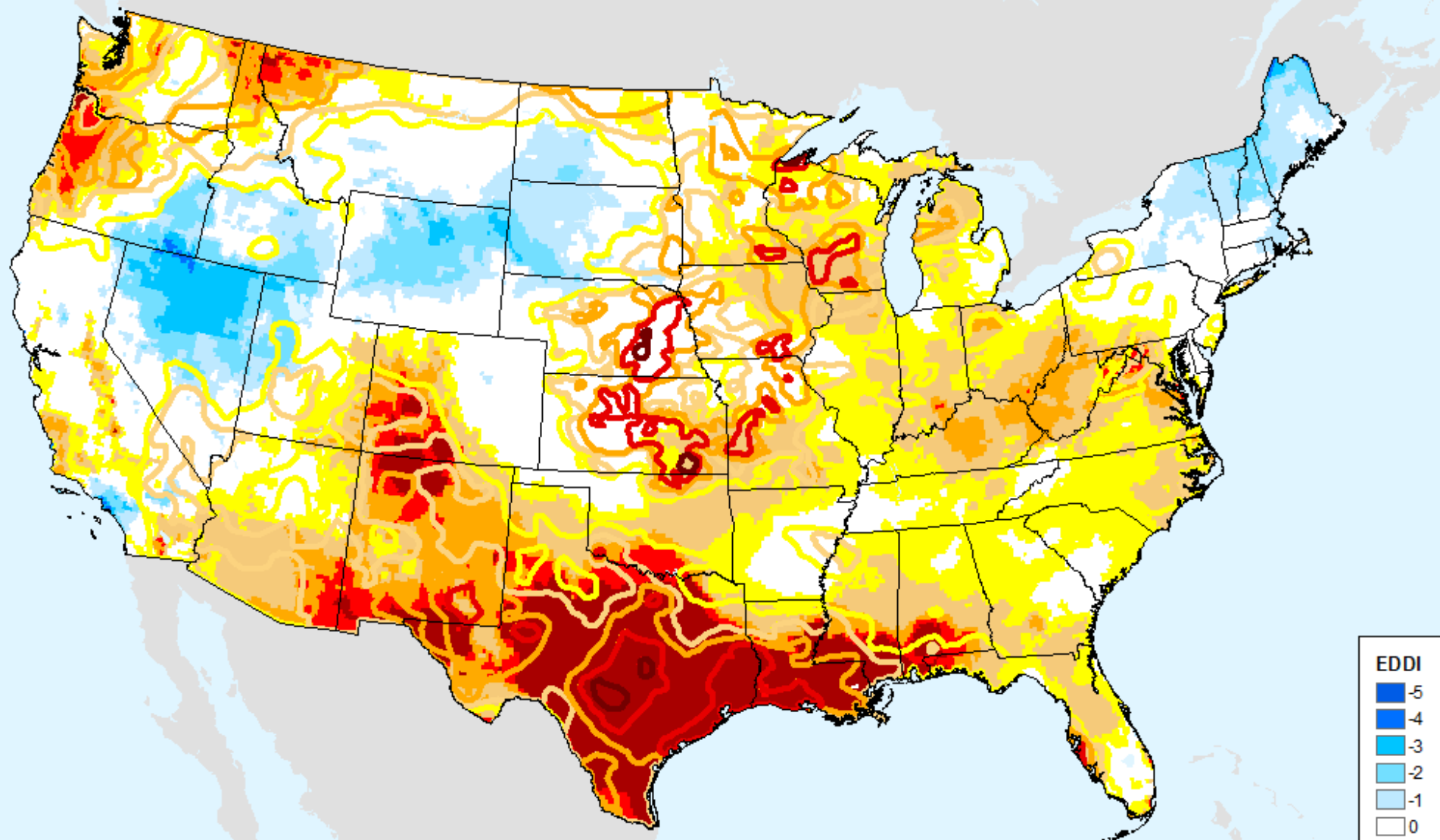

USDM for: Aug. 15, 2023

EDDI 3-week

As of: Tuesday, August 22, 2023

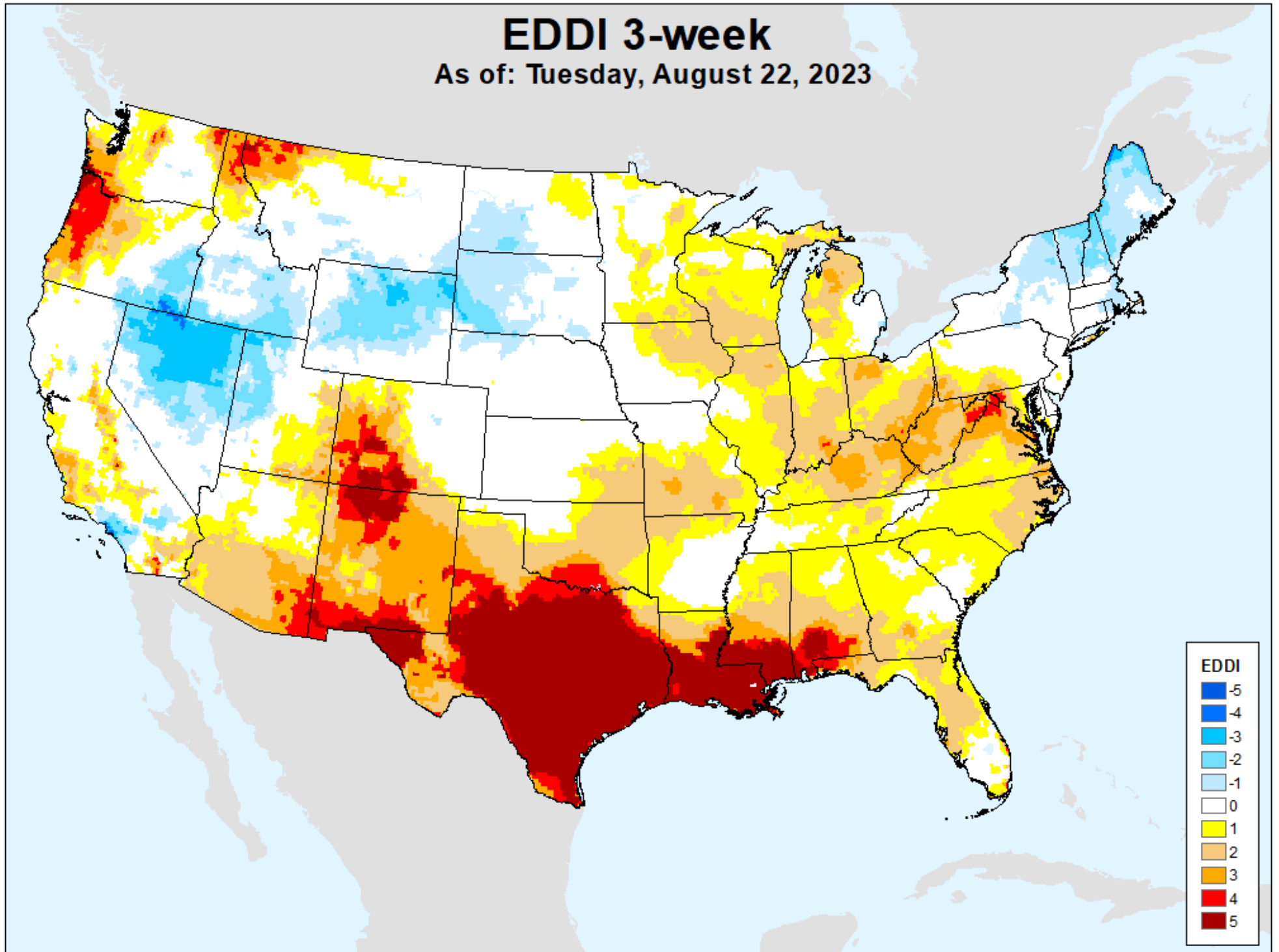

EDDI 4-week

As of: Tuesday, August 22, 2023

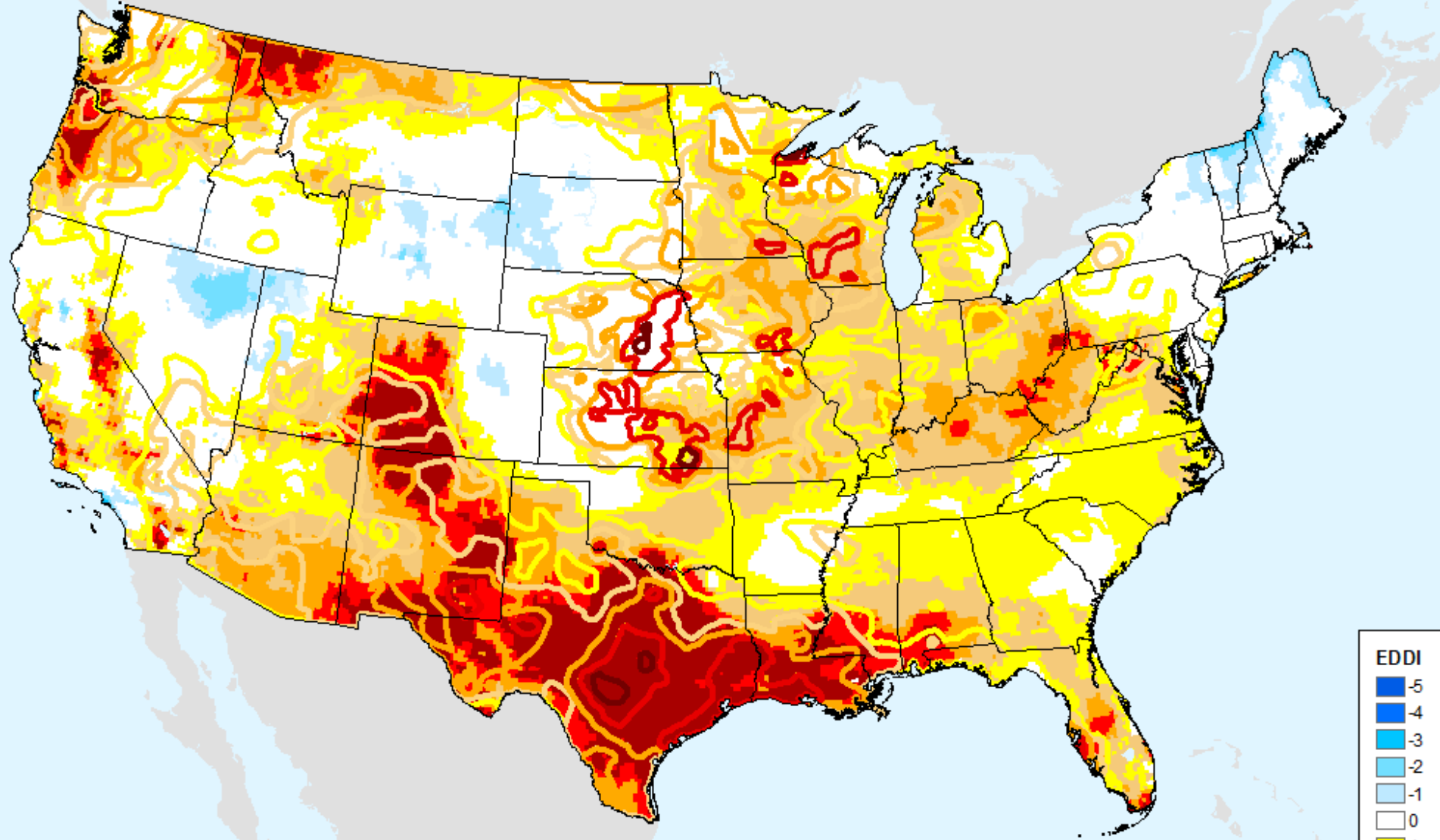

USDM for: Aug. 15, 2023

EDDI 4-week

As of: Tuesday, August 22, 2023

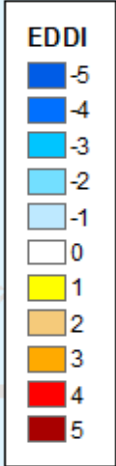
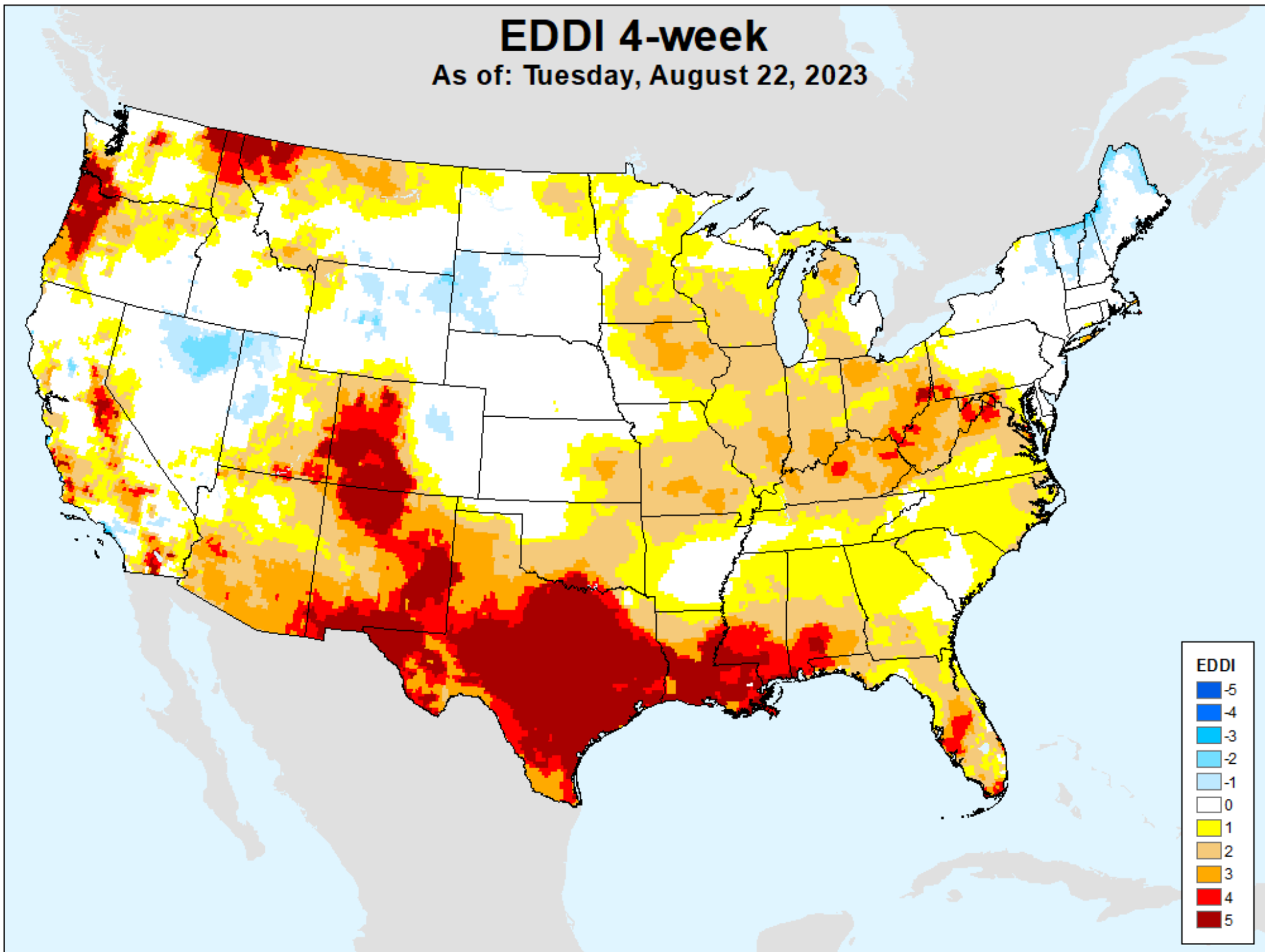

EDDI 5-week

As of: Tuesday, August 22, 2023

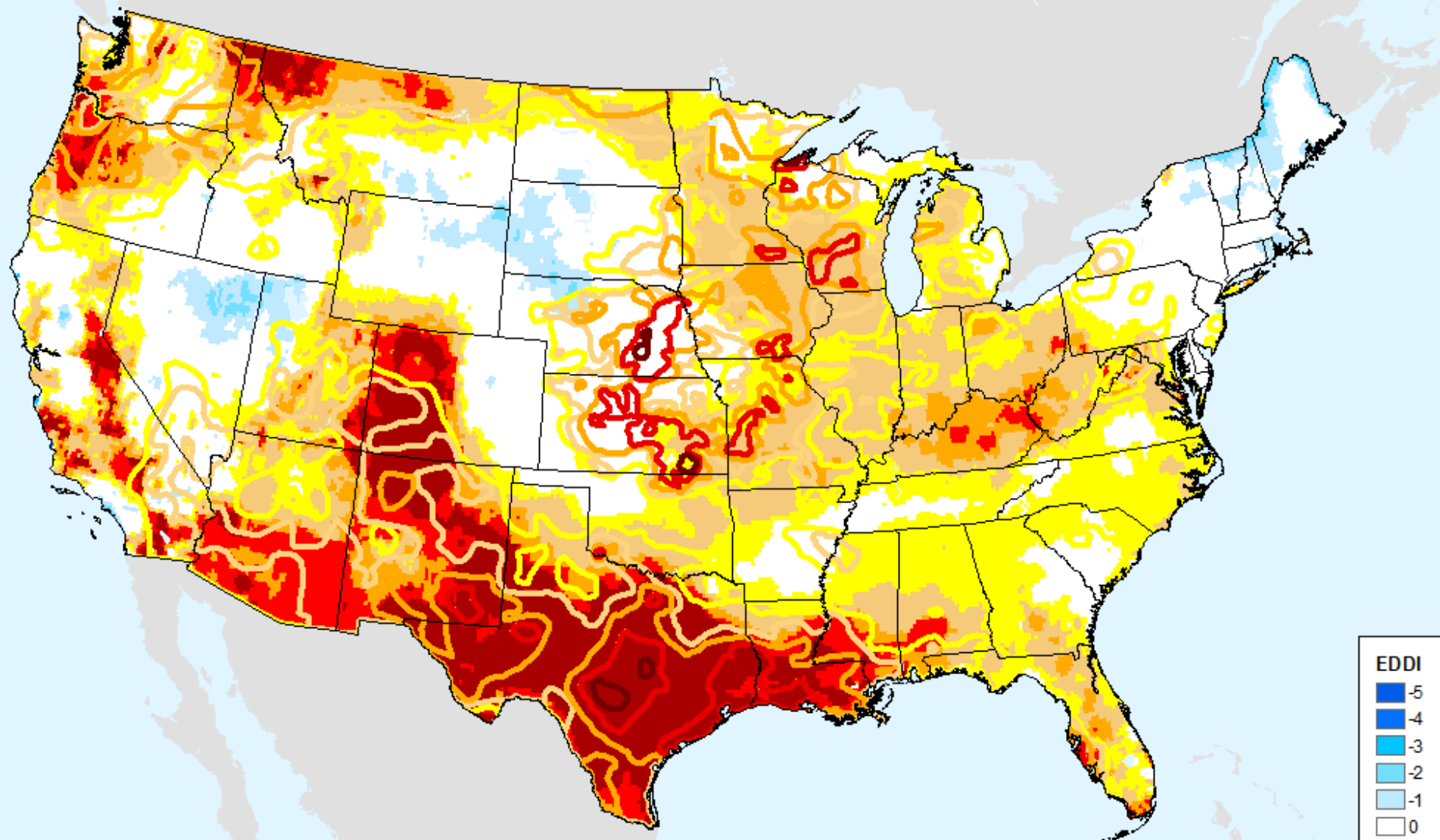

USDM for: Aug. 15, 2023

EDDI 5-week

As of: Tuesday, August 22, 2023

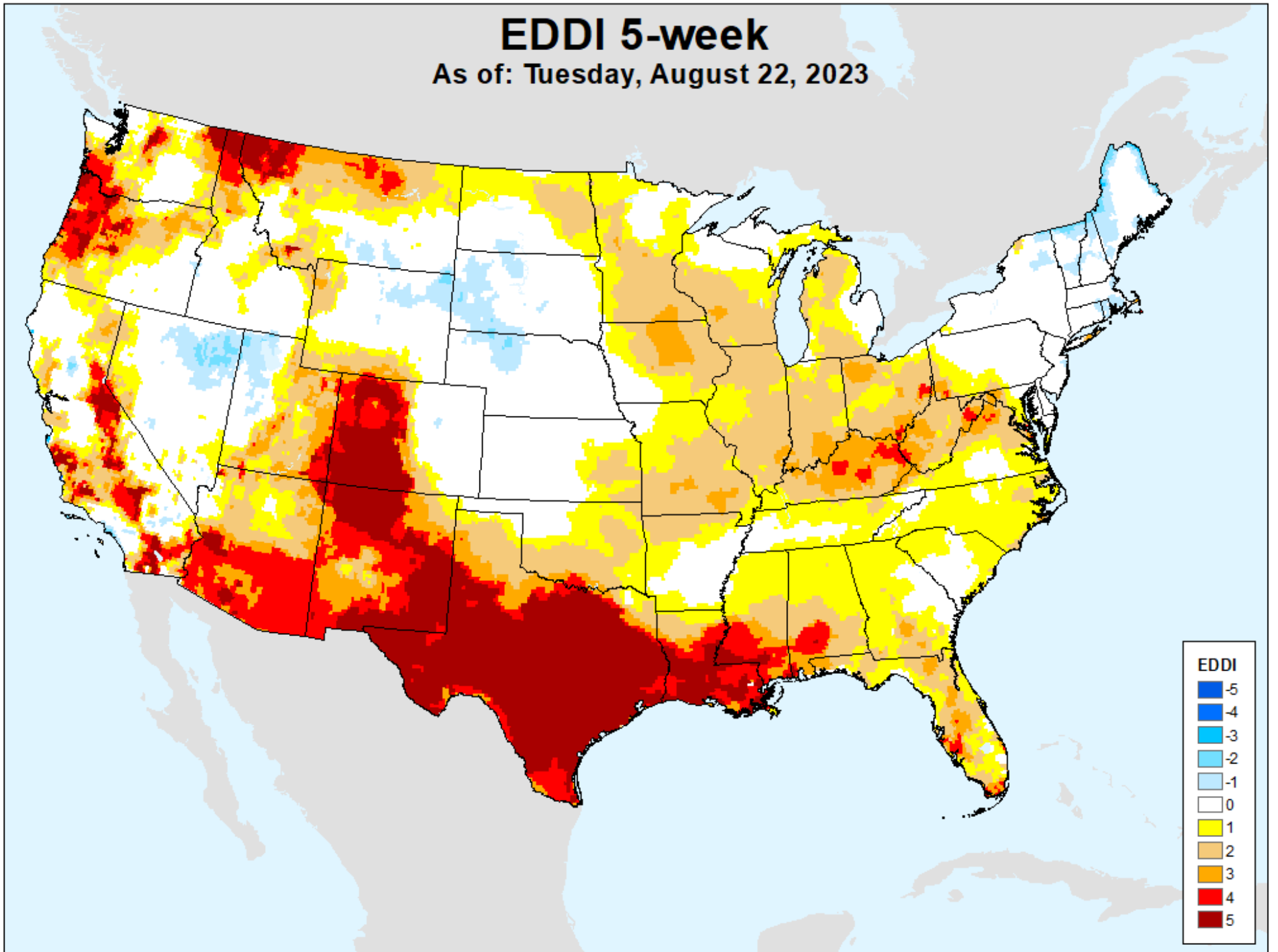

| EDDI | |
|-----------------|----|
| Dark Blue | -5 |
| Blue | -4 |
| Cyan | -3 |
| Light Blue | -2 |
| Very Light Blue | -1 |
| White | 0 |
| Yellow | 1 |
| Orange | 2 |
| Dark Orange | 3 |
| Red | 4 |
| Dark Red | 5 |

EDDI 6-week

As of: Tuesday, August 22, 2023

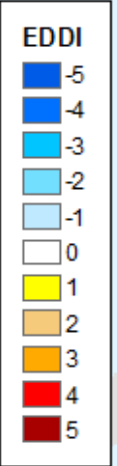
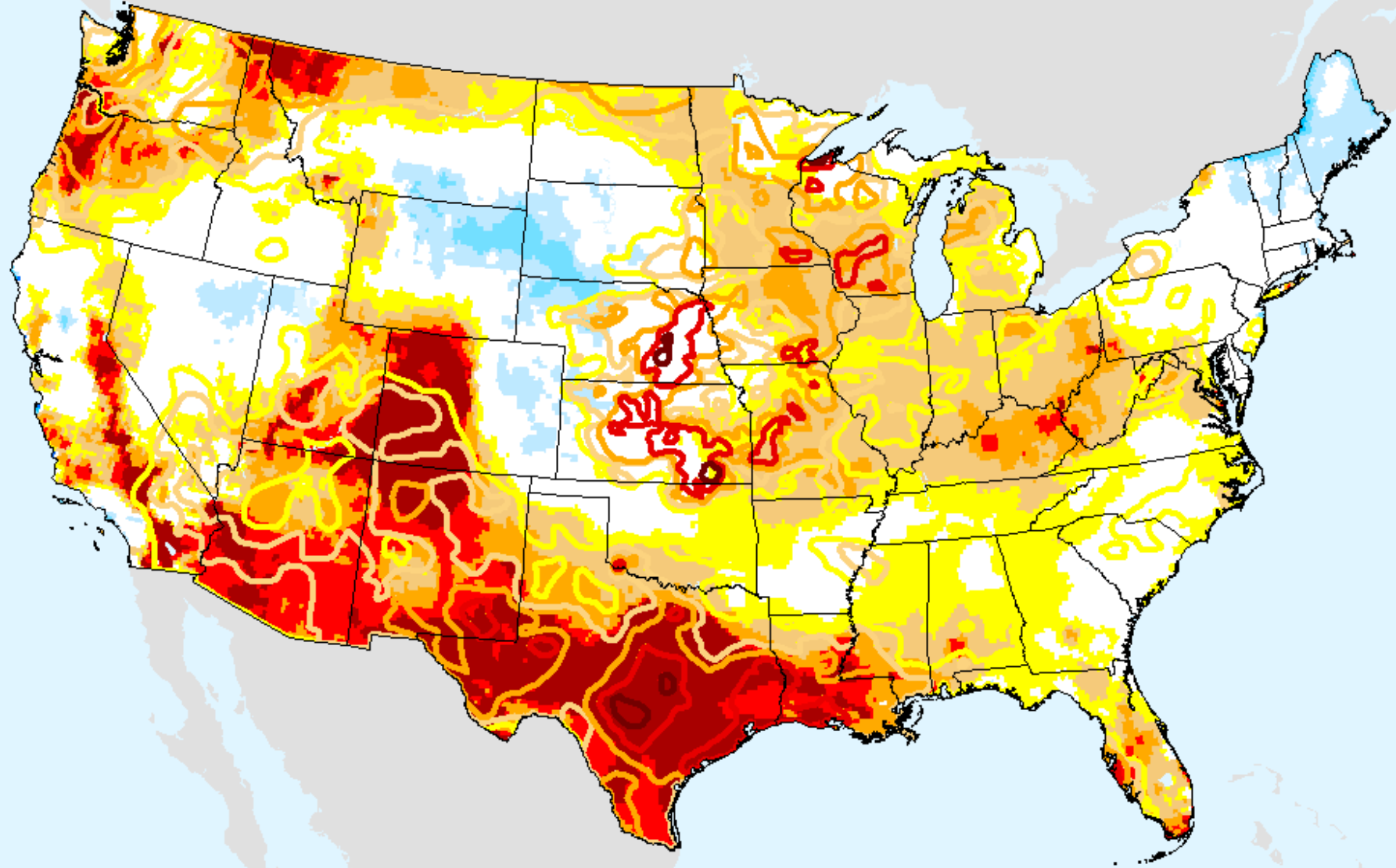

USDM for: Aug. 15, 2023

EDDI 6-week

As of: Tuesday, August 22, 2023

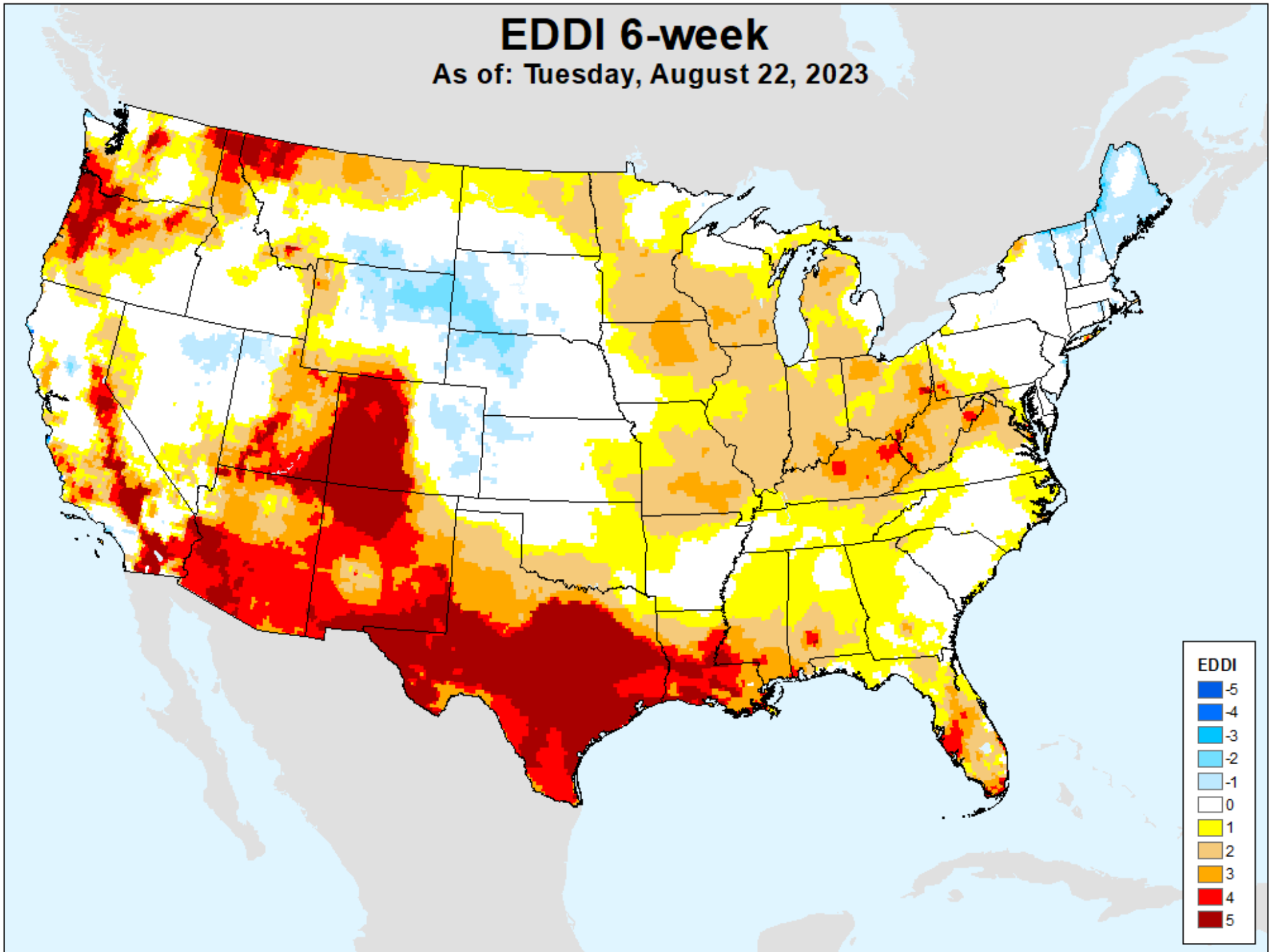

EDDI 7-week

As of: Tuesday, August 22, 2023

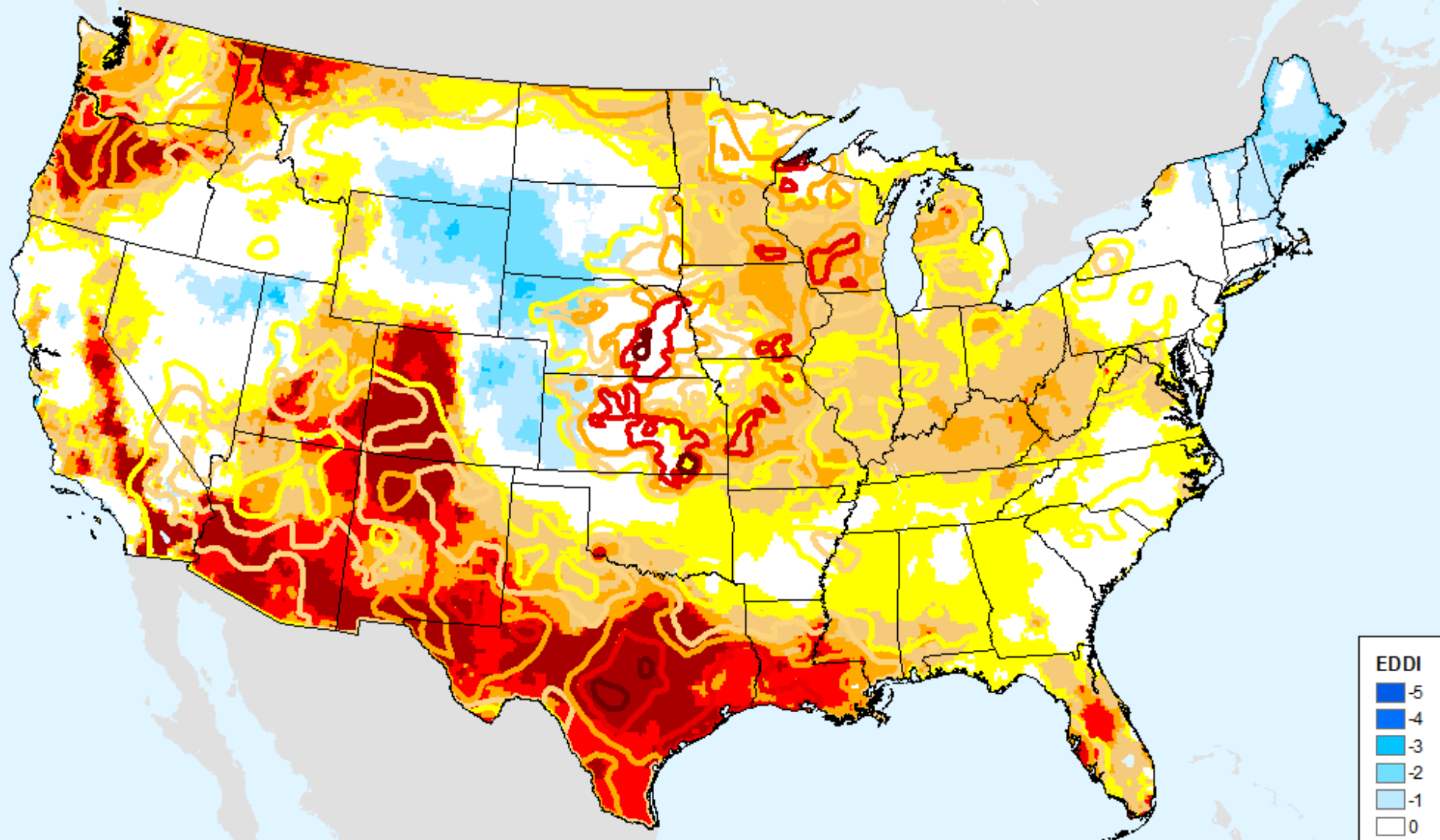

USDM for: Aug. 15, 2023

EDDI 7-week

As of: Tuesday, August 22, 2023

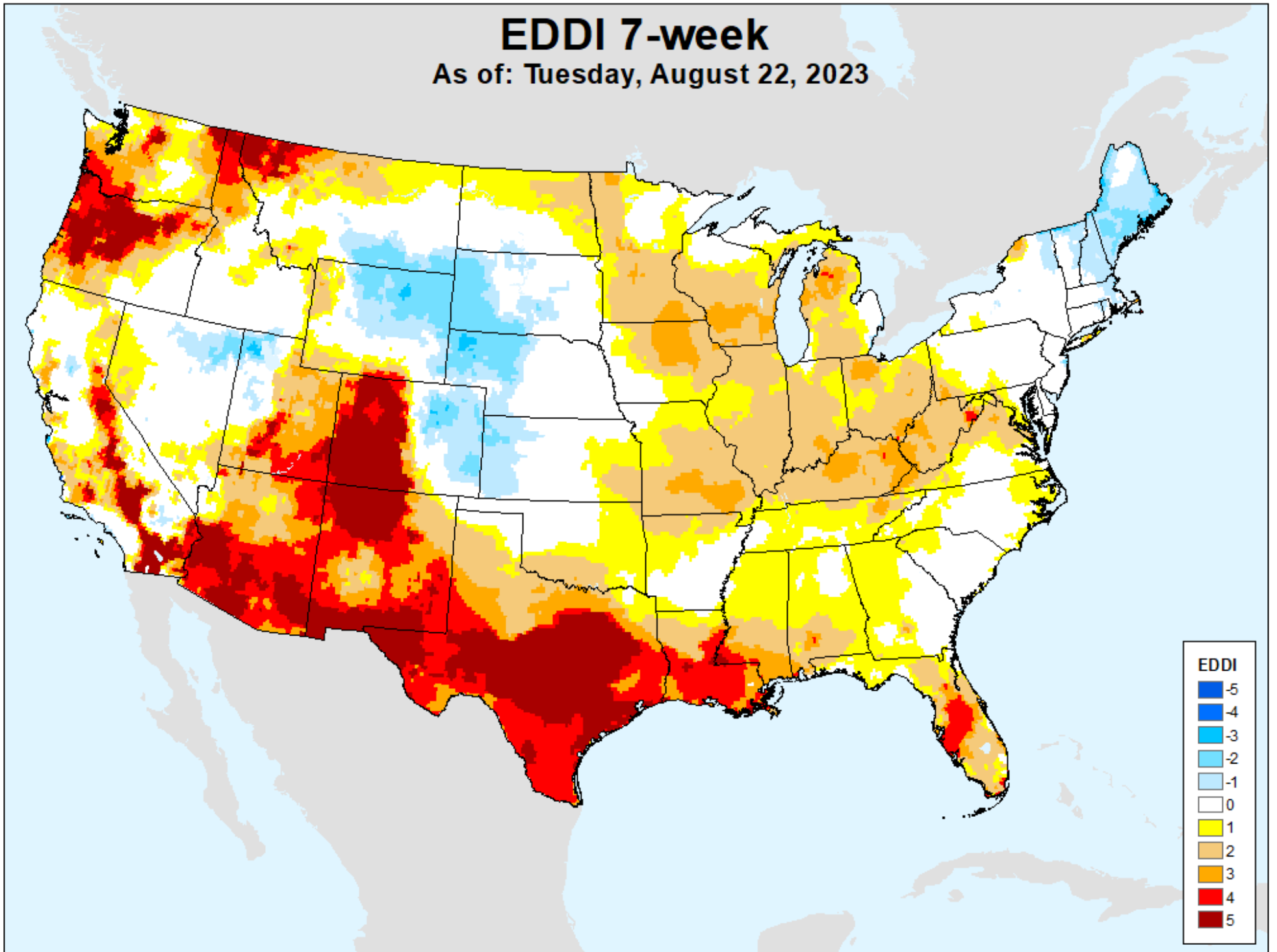

EDDI 8-week

As of: Tuesday, August 22, 2023

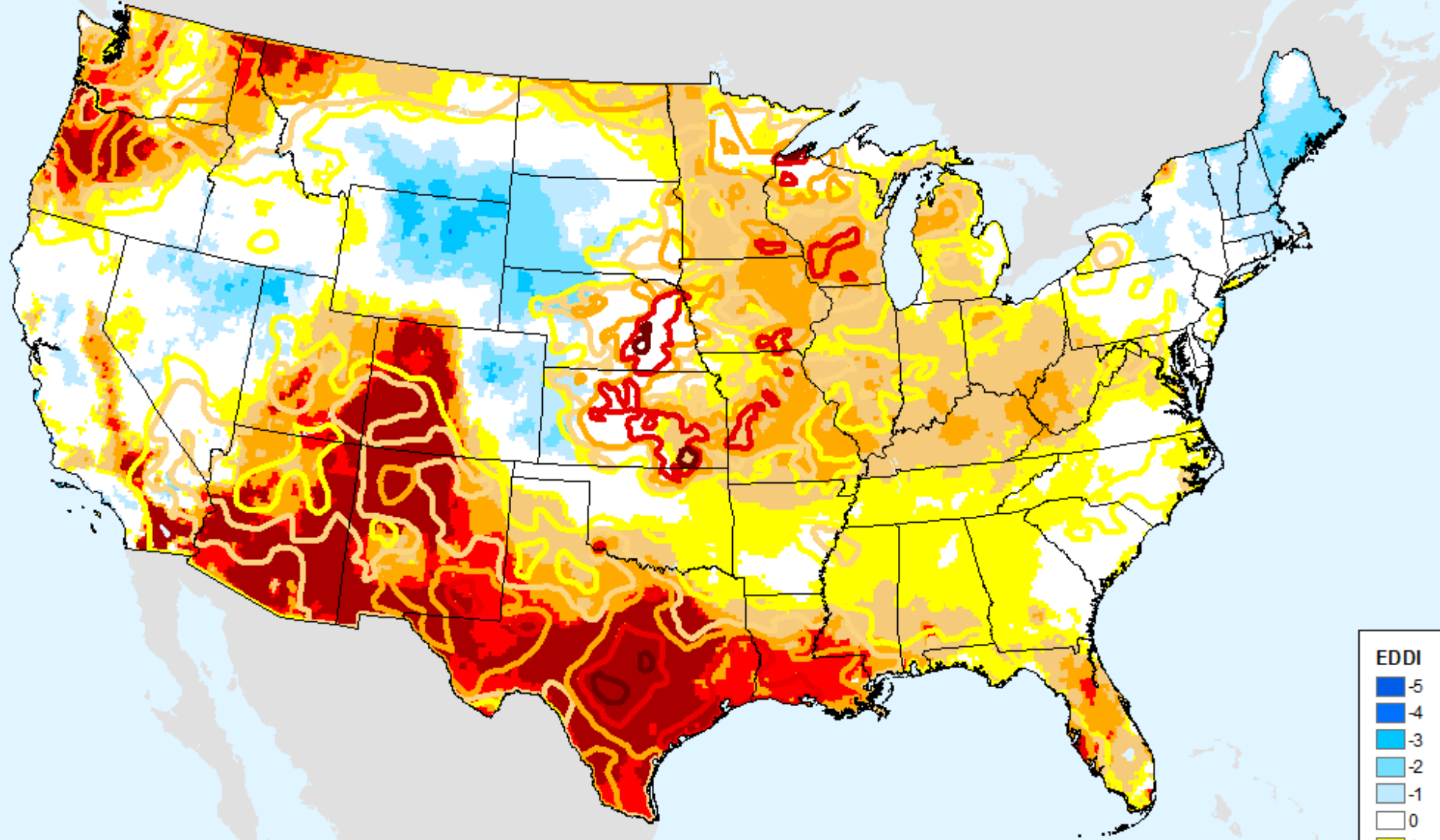

USDM for: Aug. 15, 2023

EDDI 8-week

As of: Tuesday, August 22, 2023

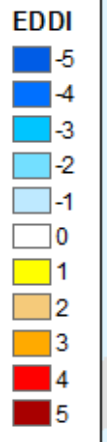
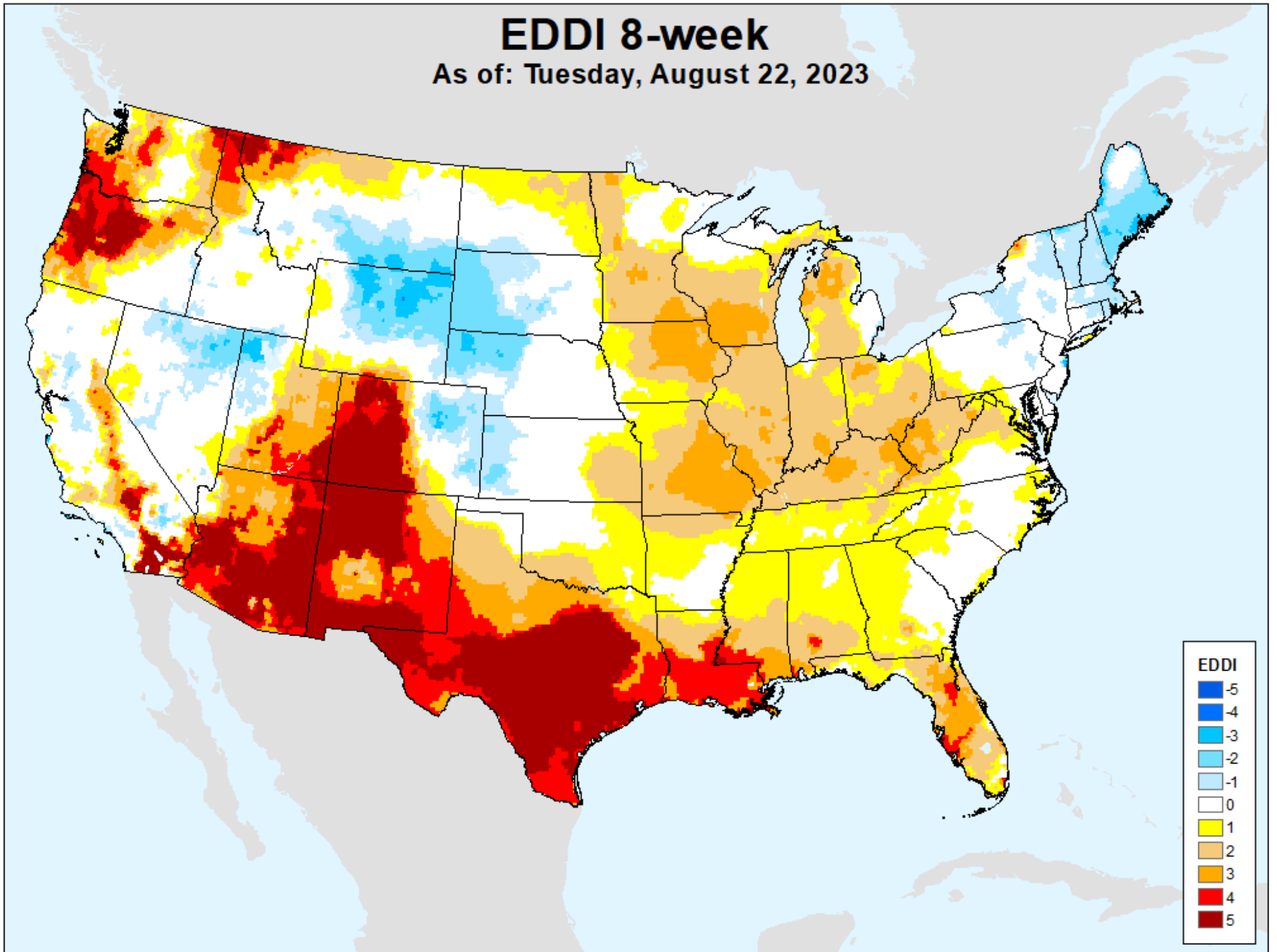

EDDI 9-week

As of: Tuesday, August 22, 2023

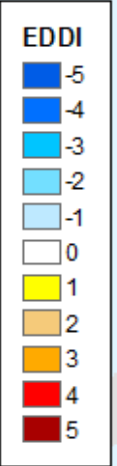
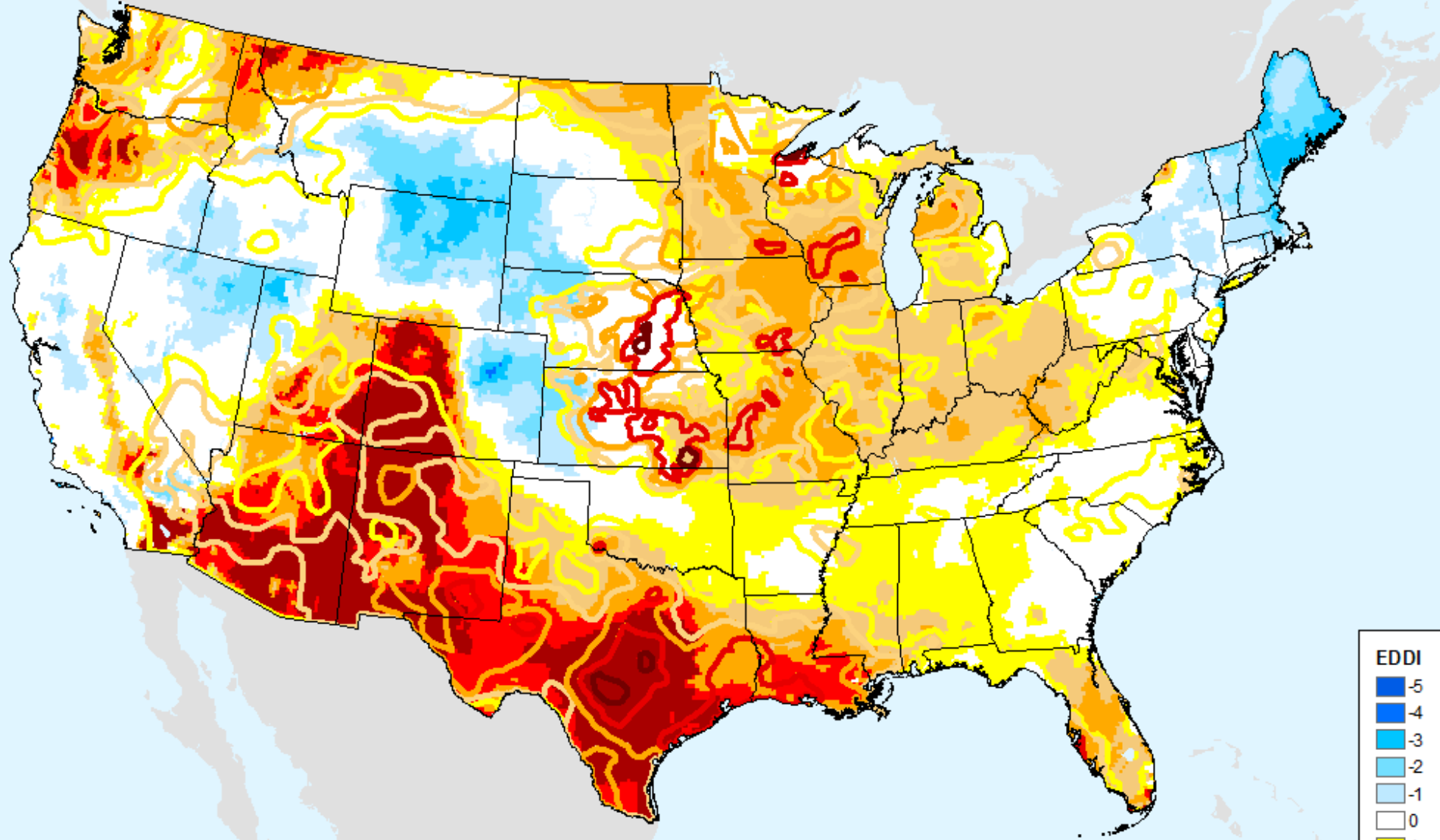

USDM for: Aug. 15, 2023

EDDI 9-week

As of: Tuesday, August 22, 2023

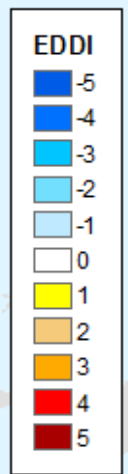
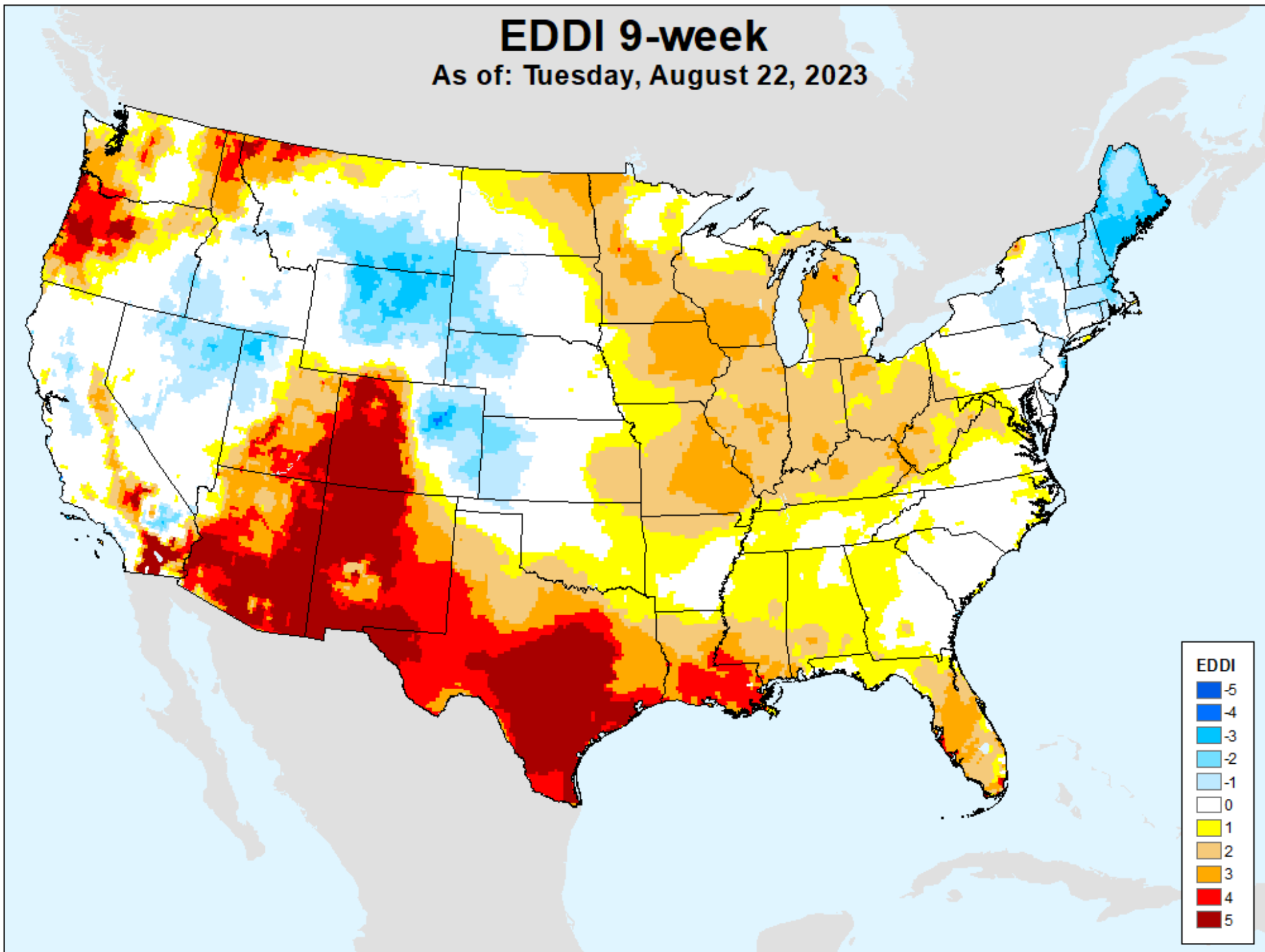

EDDI 10-week

As of: Tuesday, August 22, 2023

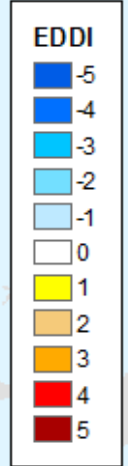
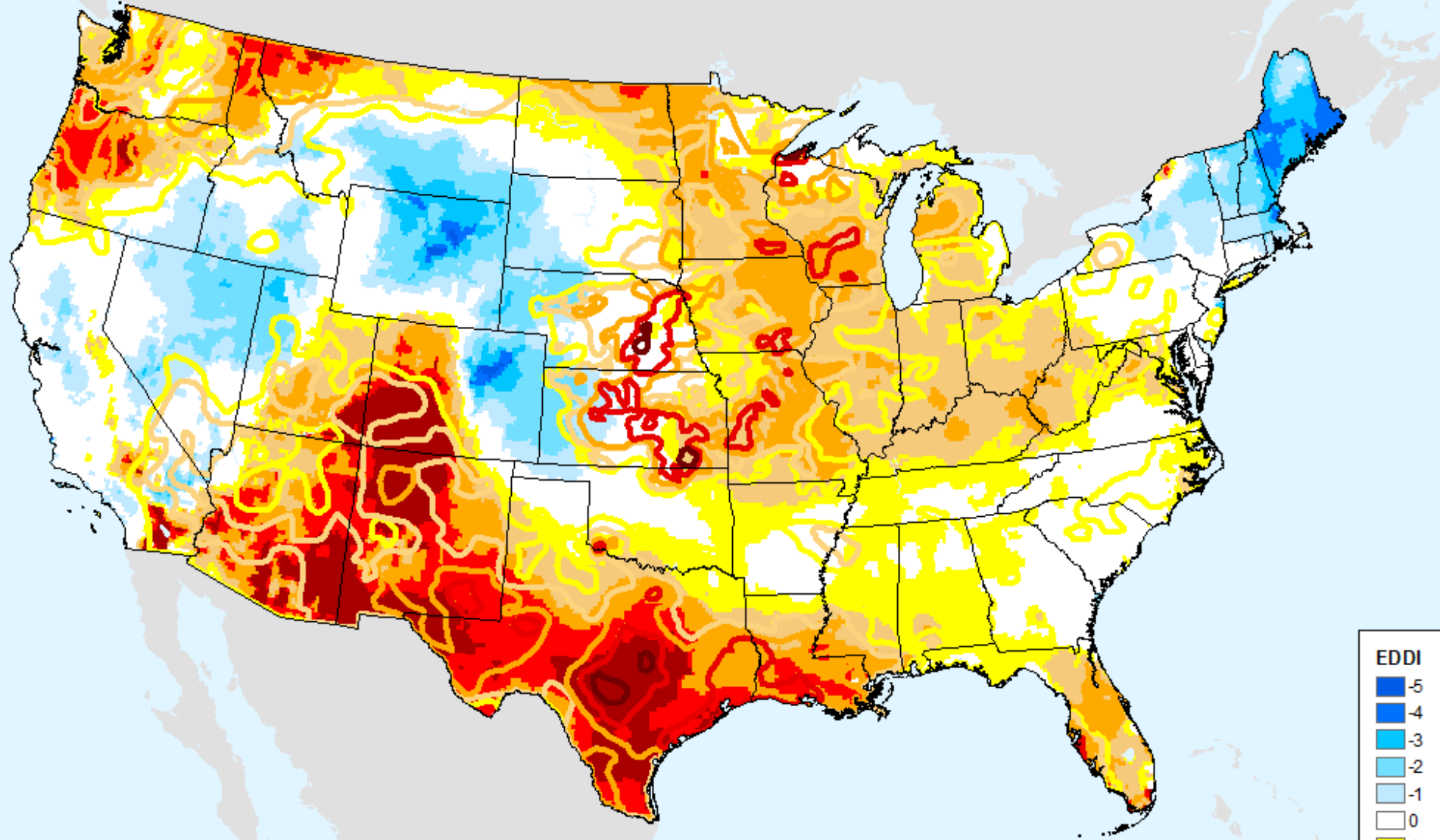

USDM for: Aug. 15, 2023

EDDI 10-week

As of: Tuesday, August 22, 2023

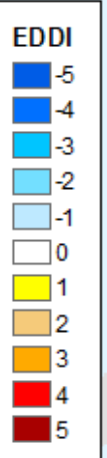
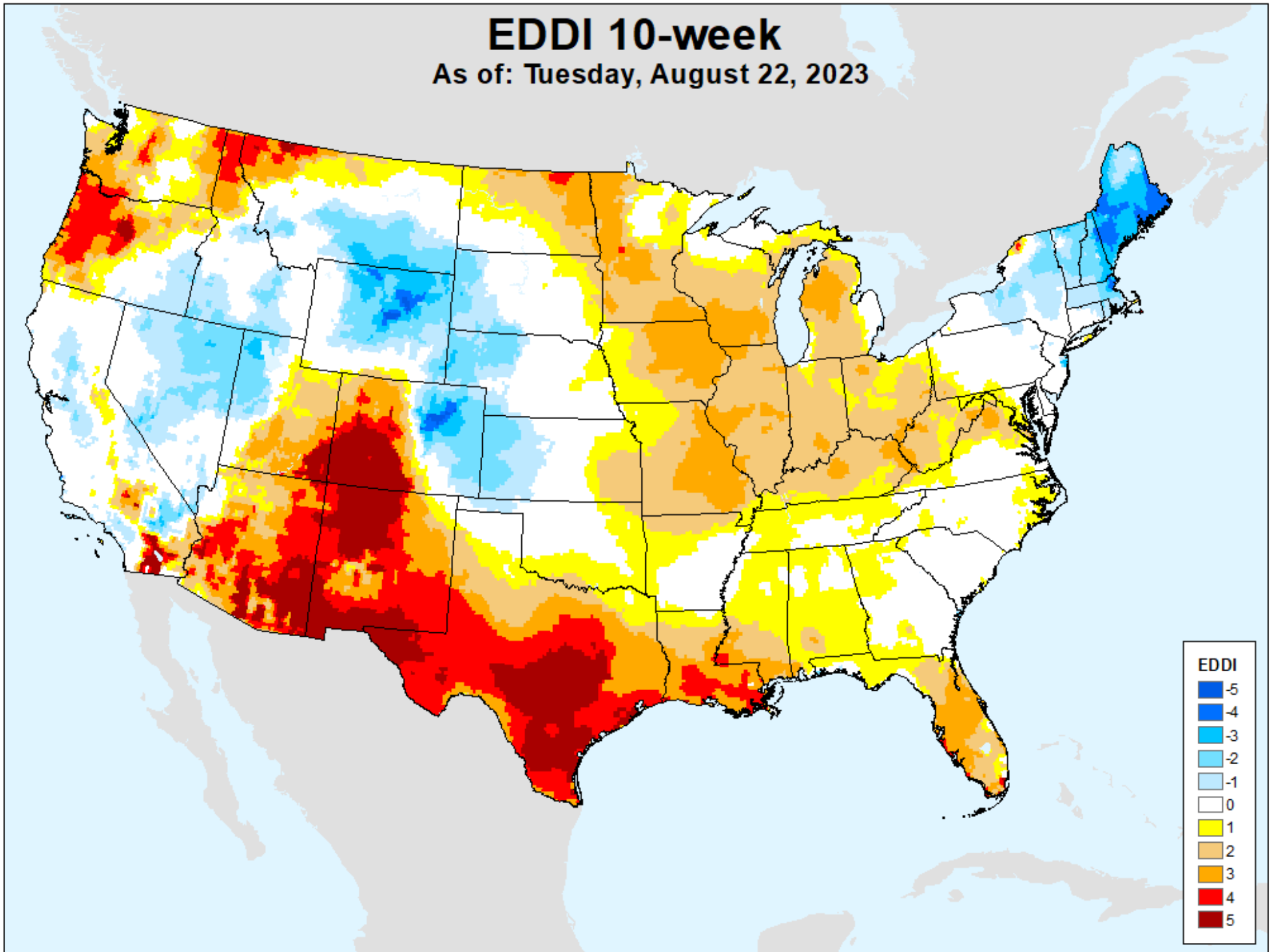

EDDI 11-week

As of: Tuesday, August 22, 2023

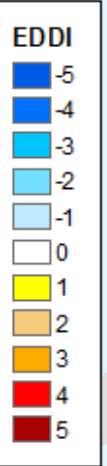
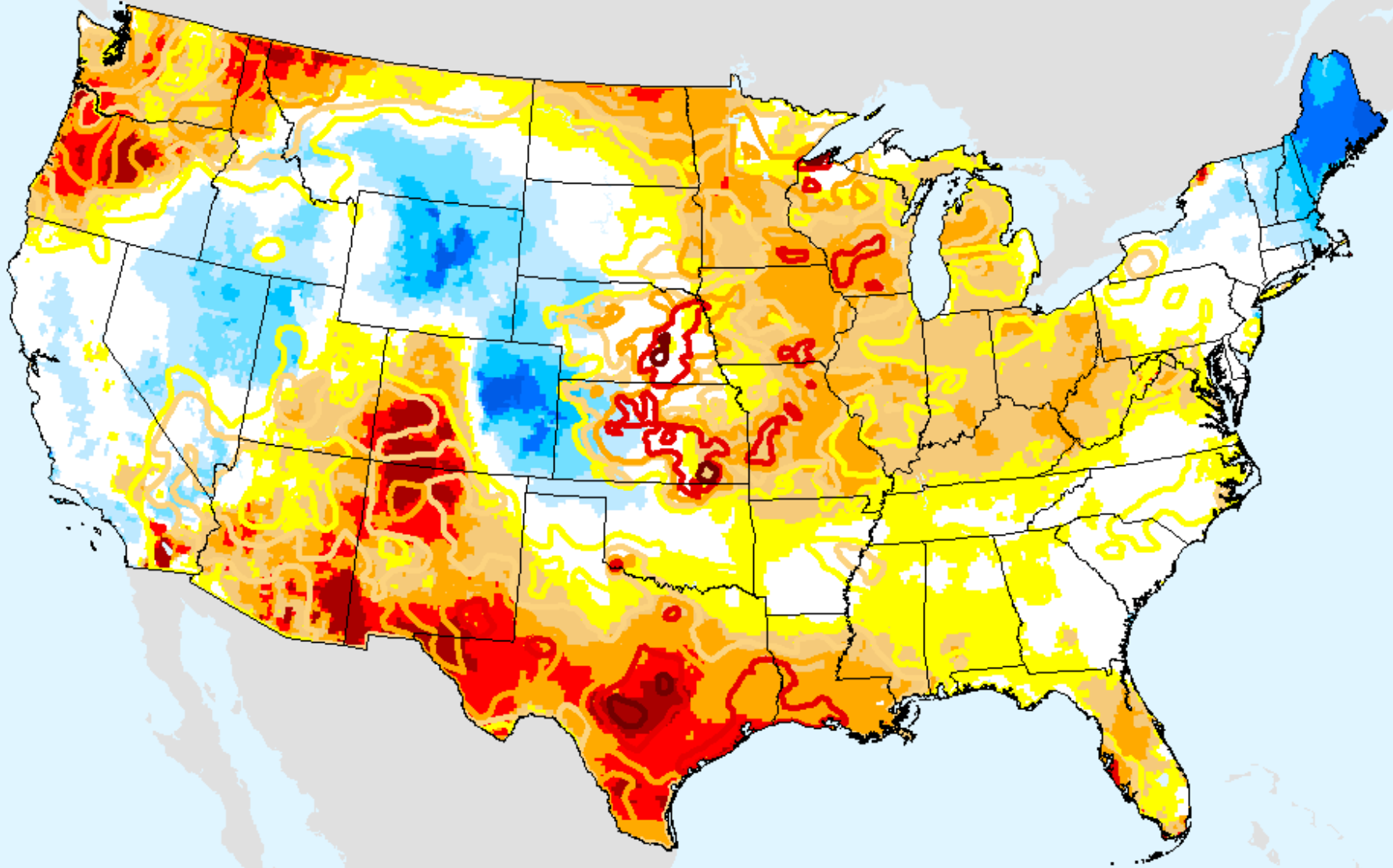

USDM for: Aug. 15, 2023

EDDI 11-week

As of: Tuesday, August 22, 2023

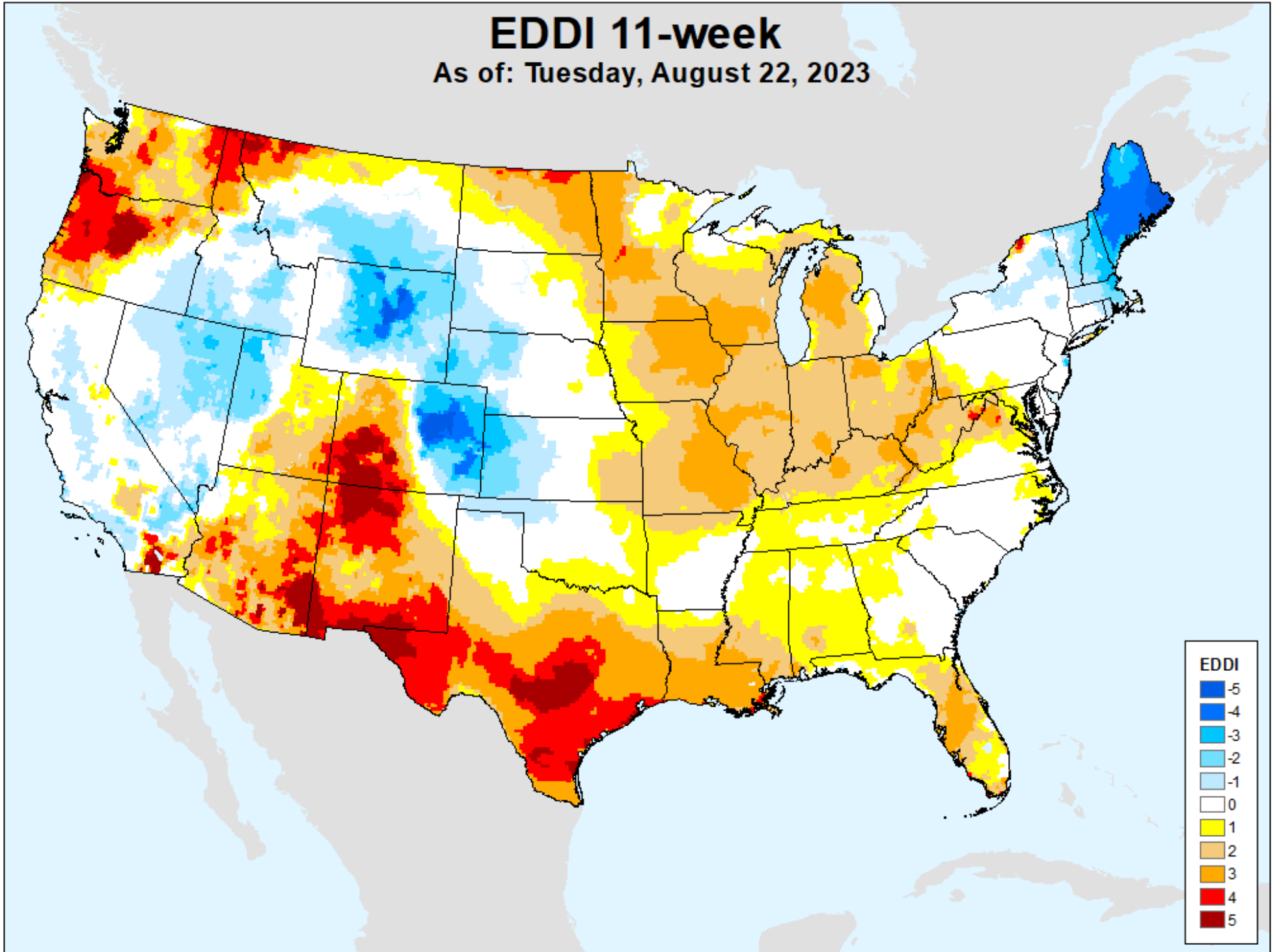

EDDI 12-week

As of: Tuesday, August 22, 2023

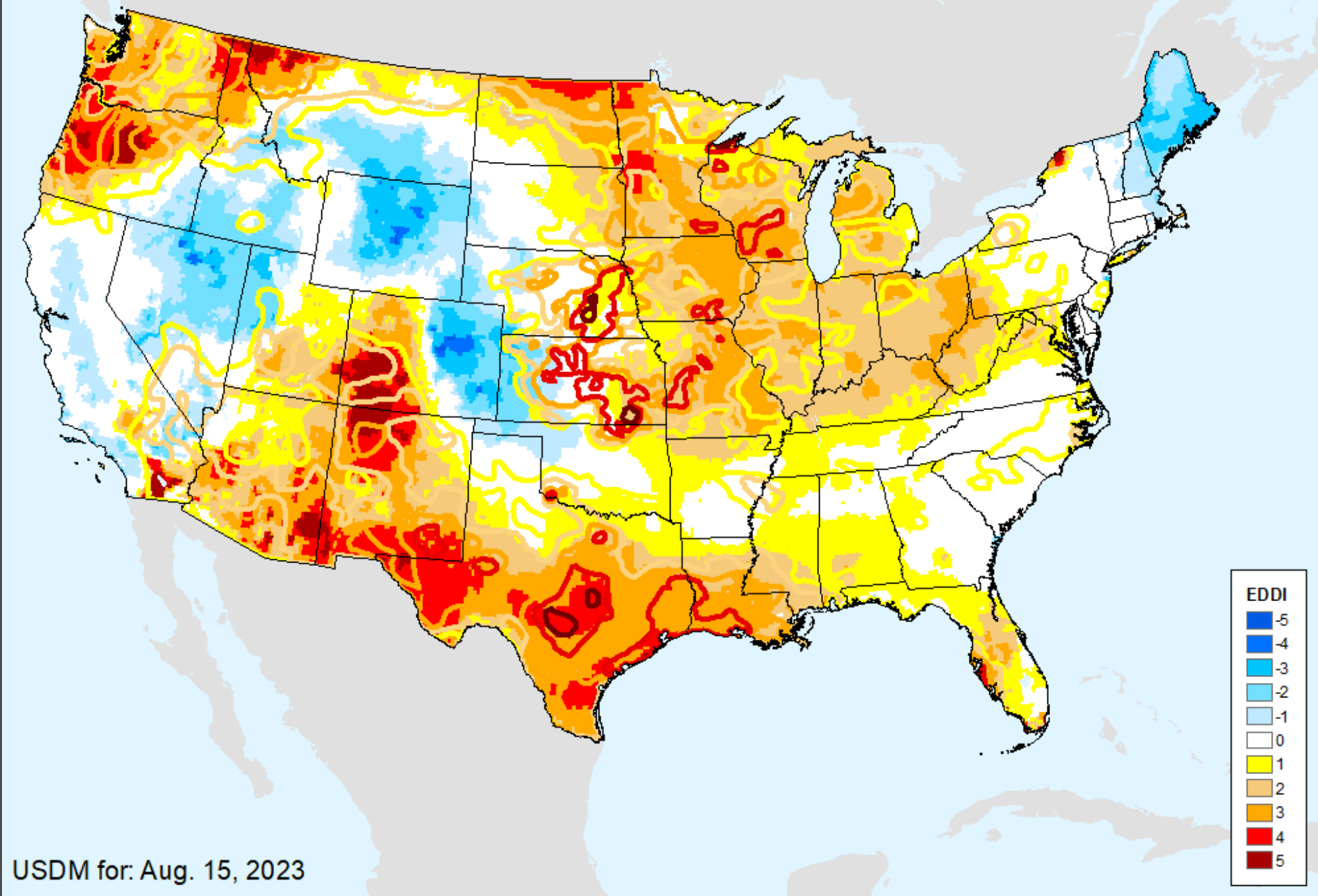

USDM for: Aug. 15, 2023

EDDI 12-week

As of: Tuesday, August 22, 2023

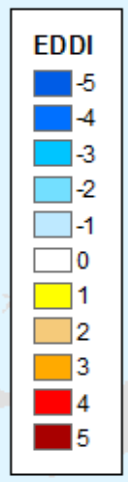
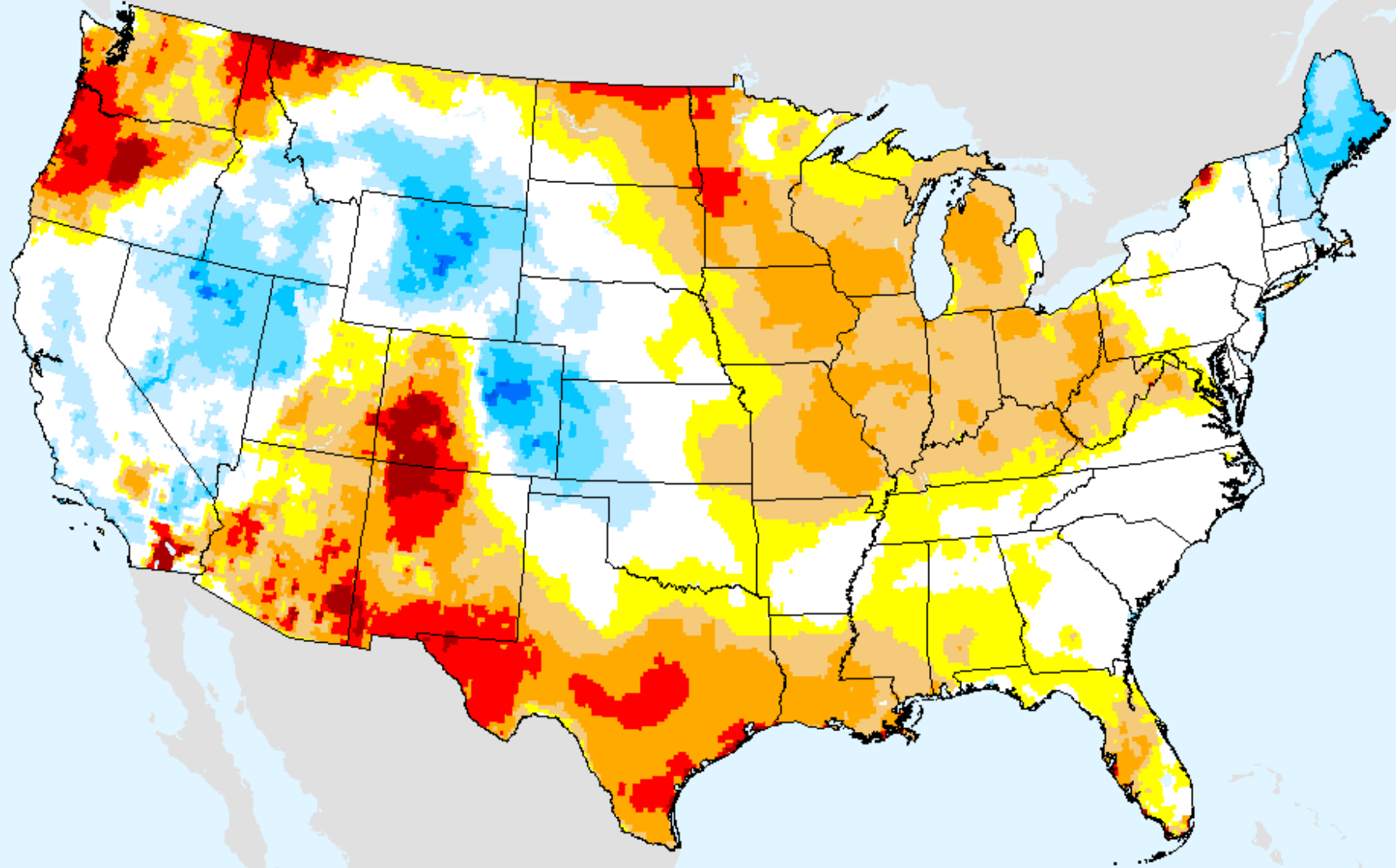

Vegetation Drought Response Index (VegDRI)

As of: Tuesday, August 22, 2023

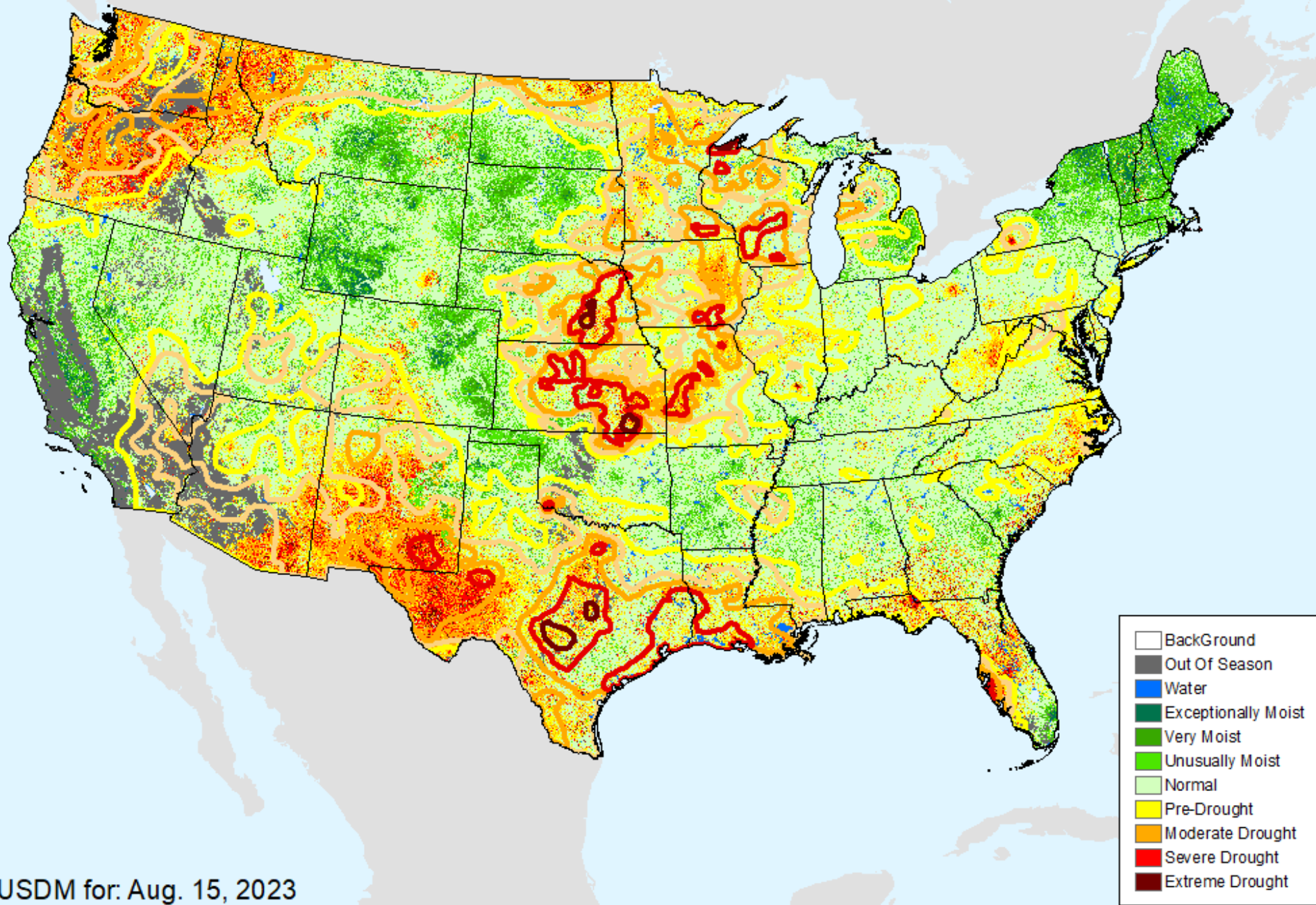

USDM for: Aug. 15, 2023

Vegetation Drought Response Index (VegDRI)

As of: Tuesday, August 22, 2023

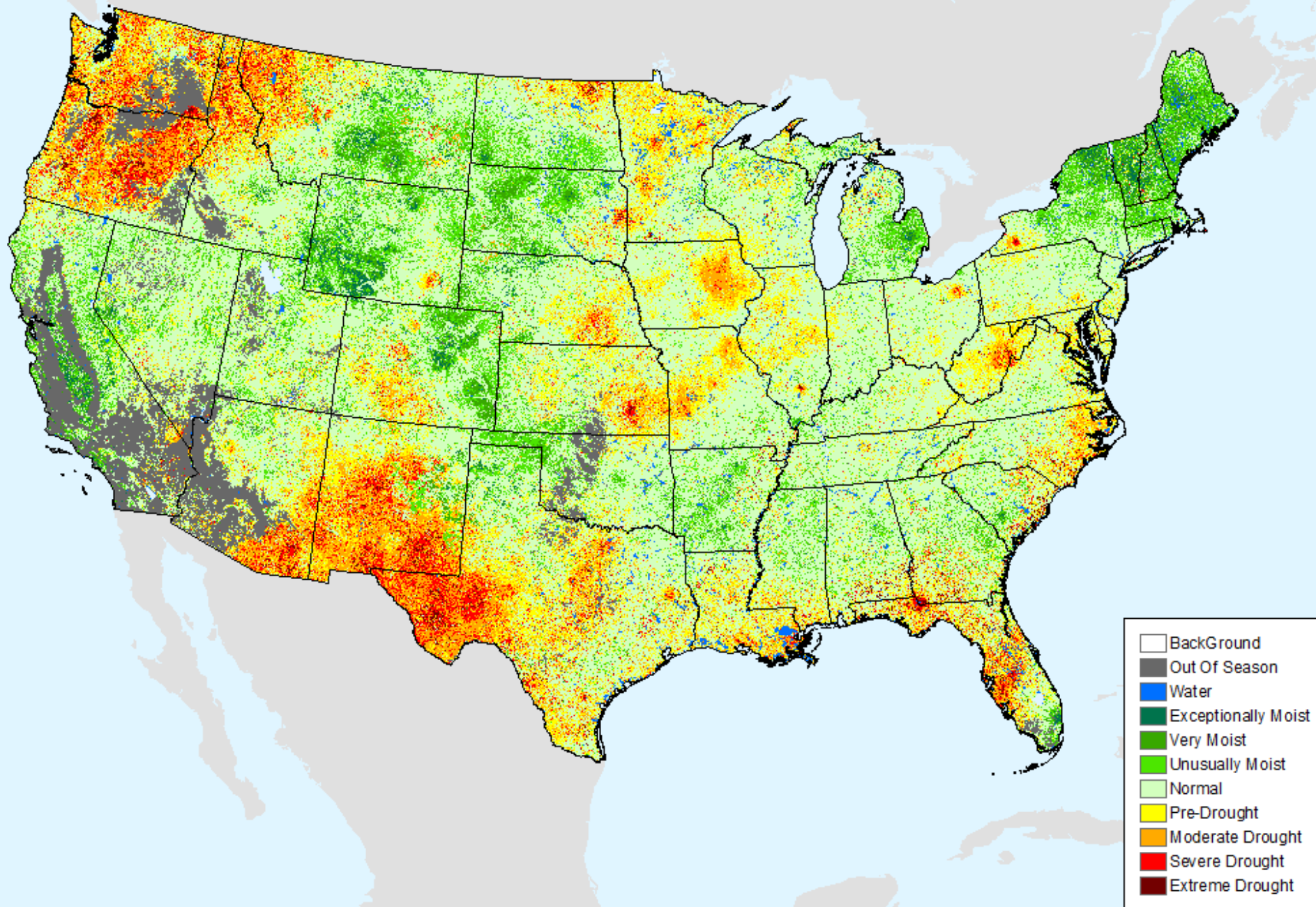

Evaporative Stress Index (ESI) 4-week

As of: Tuesday, August 22, 2023

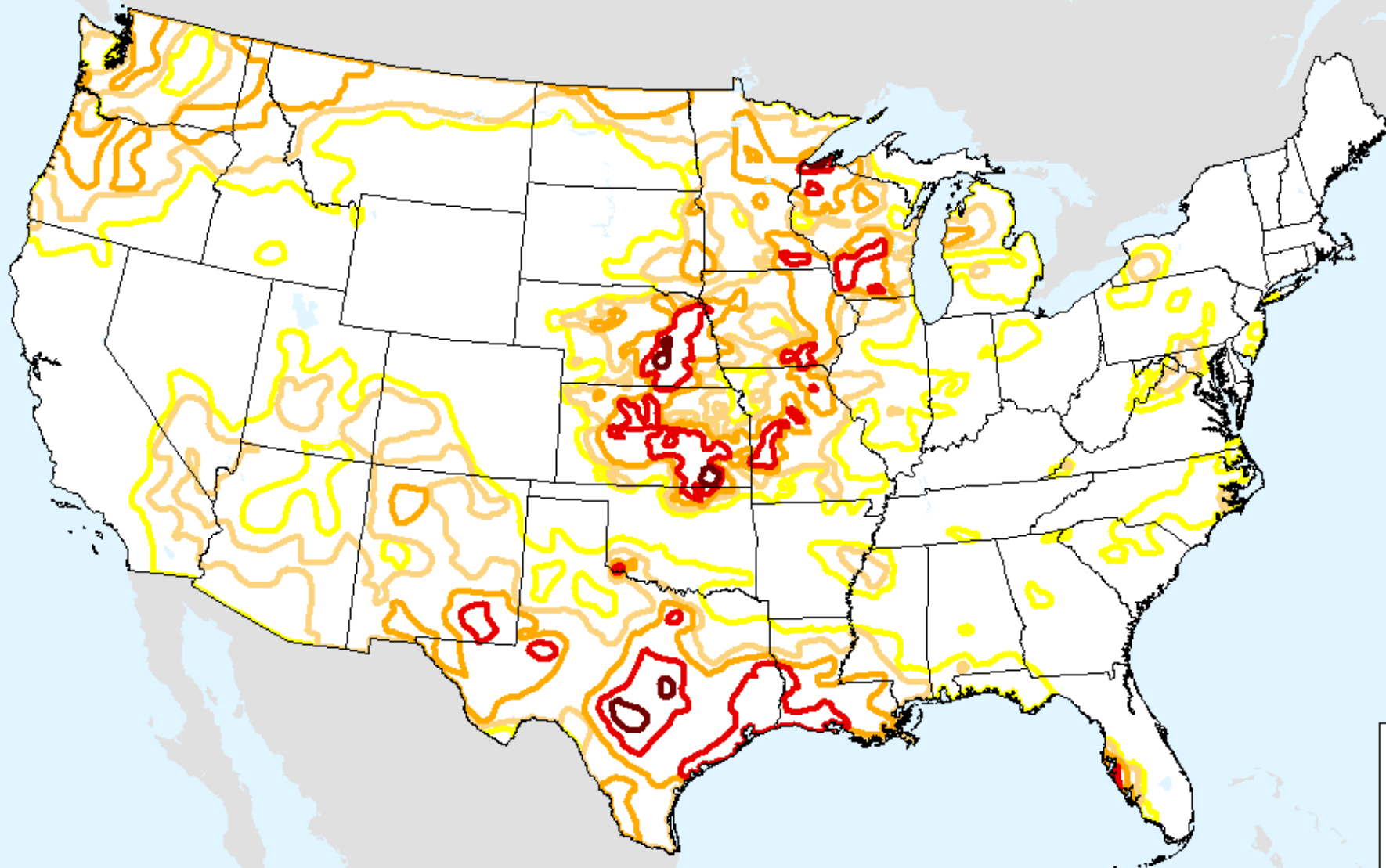

USDM for: Aug. 15, 2023

Evaporative Stress Index (ESI) 4-week

As of: Tuesday, August 22, 2023

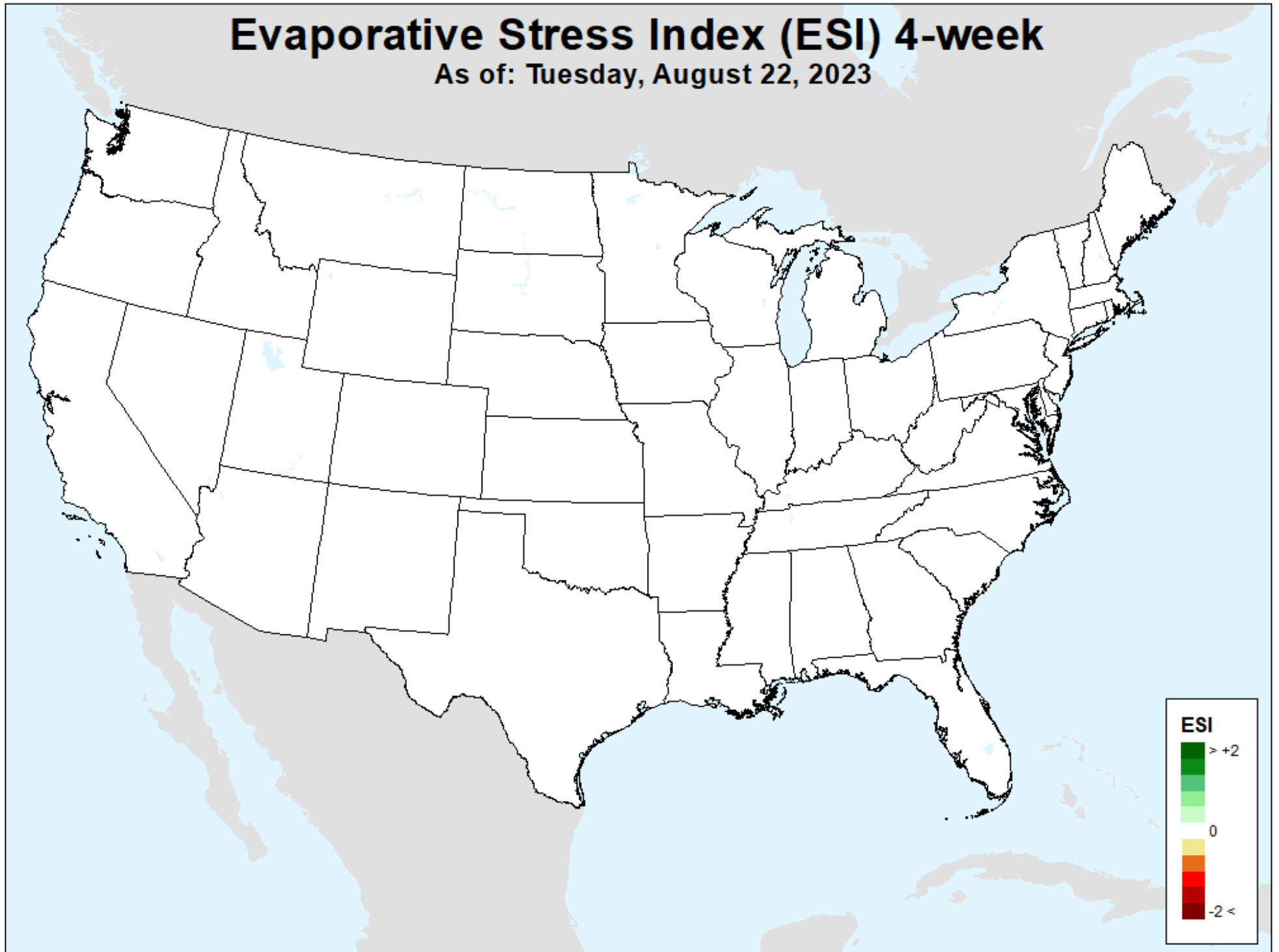

GRACE-Based Shallow Groundwater Drought Indicator

As of: Tuesday, August 22, 2023

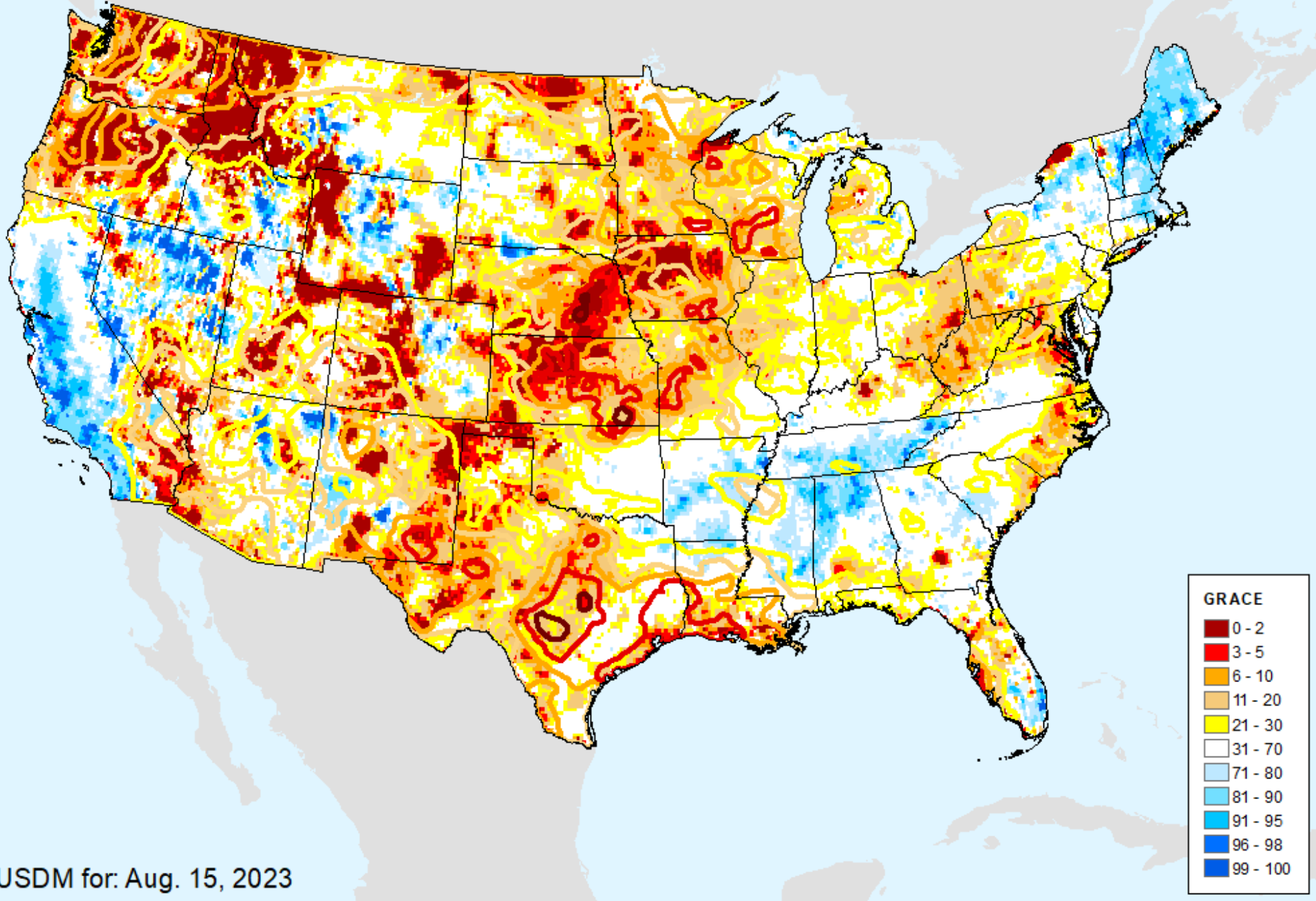

GRACE-Based Shallow Groundwater Drought Indicator

As of: Tuesday, August 22, 2023

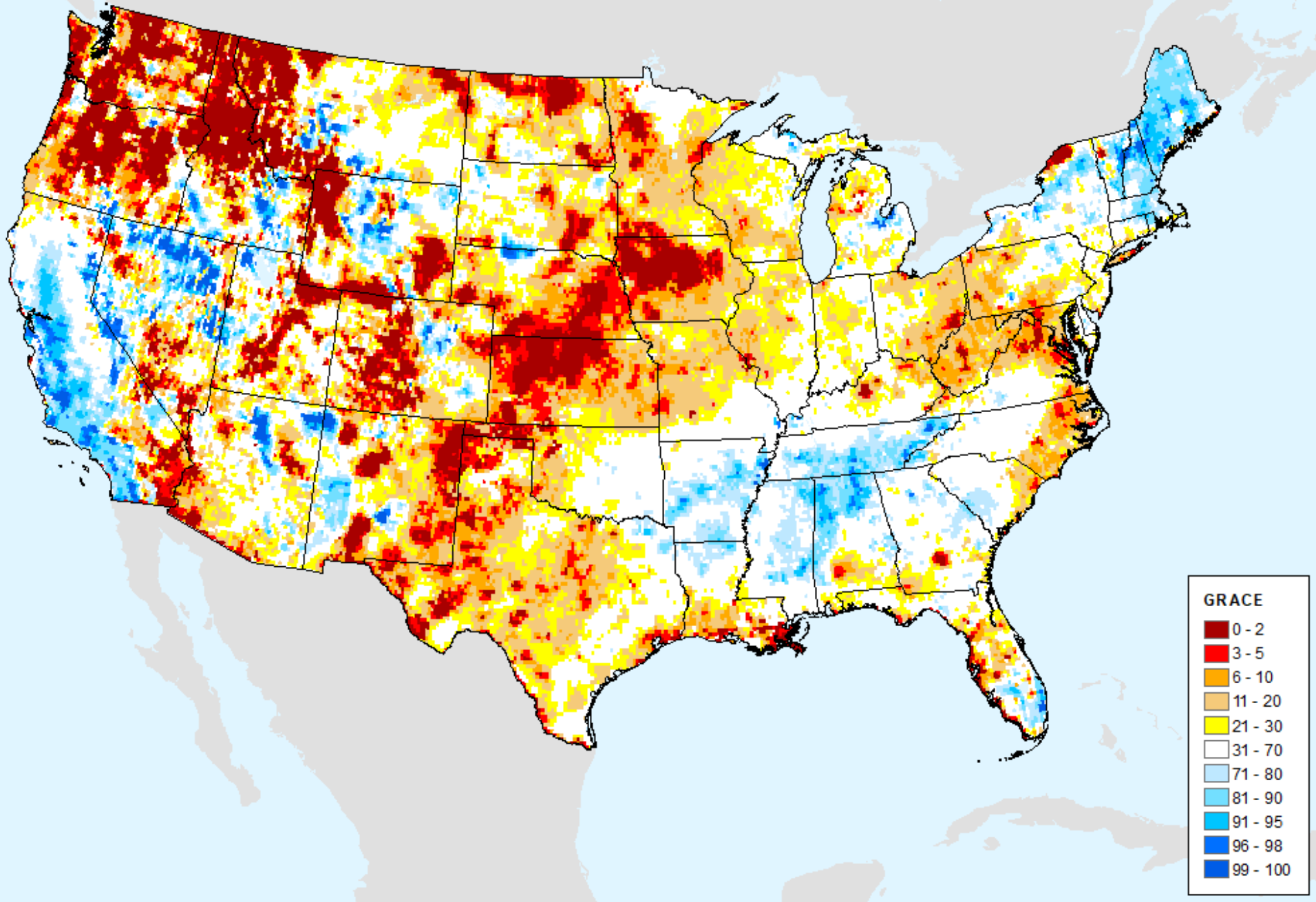

GRACE-Based Root Zone Soil Moisture Drought Indicator

As of: Tuesday, August 22, 2023

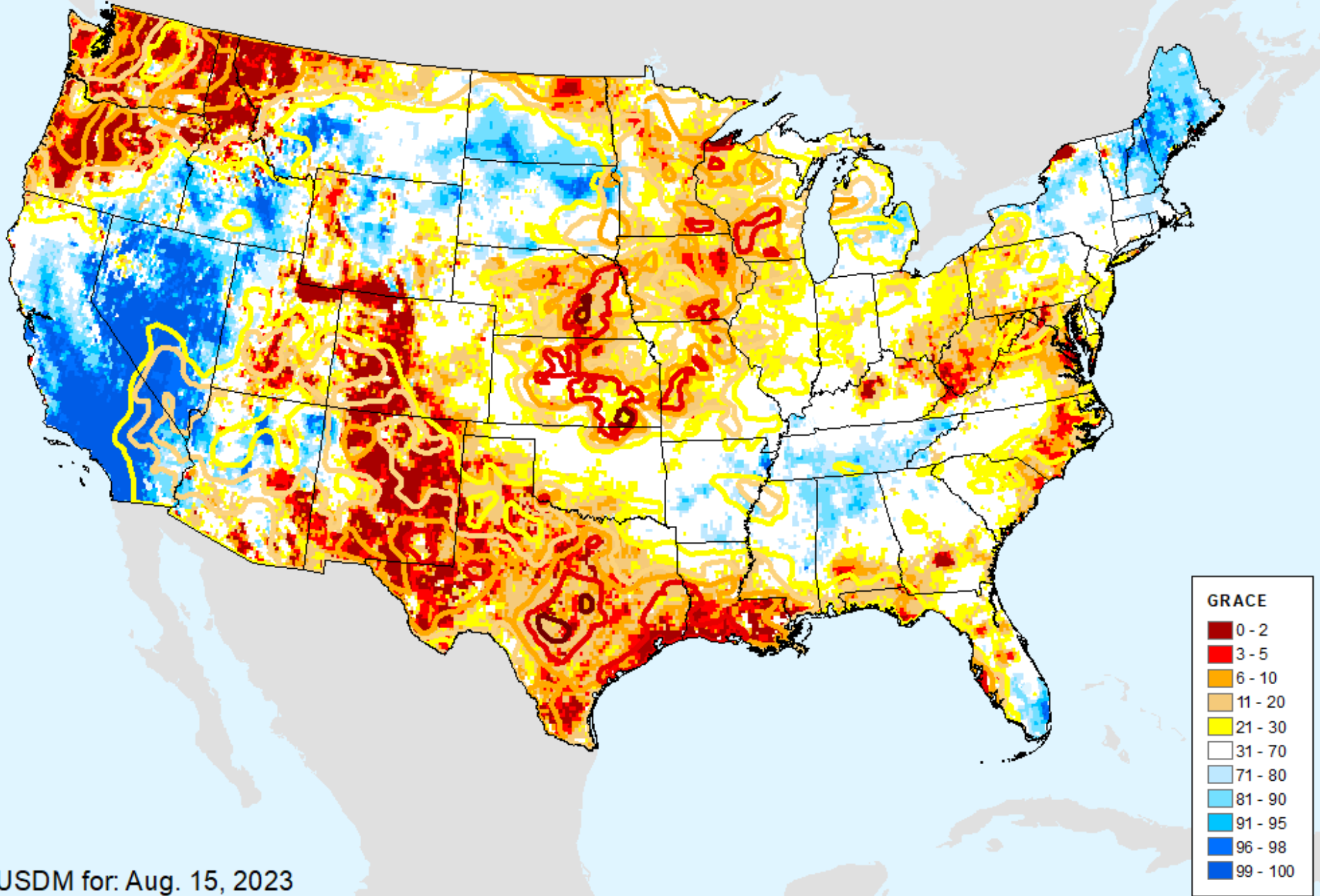

USDM for: Aug. 15, 2023

GRACE-Based Root Zone Soil Moisture Drought Indicator

As of: Tuesday, August 22, 2023

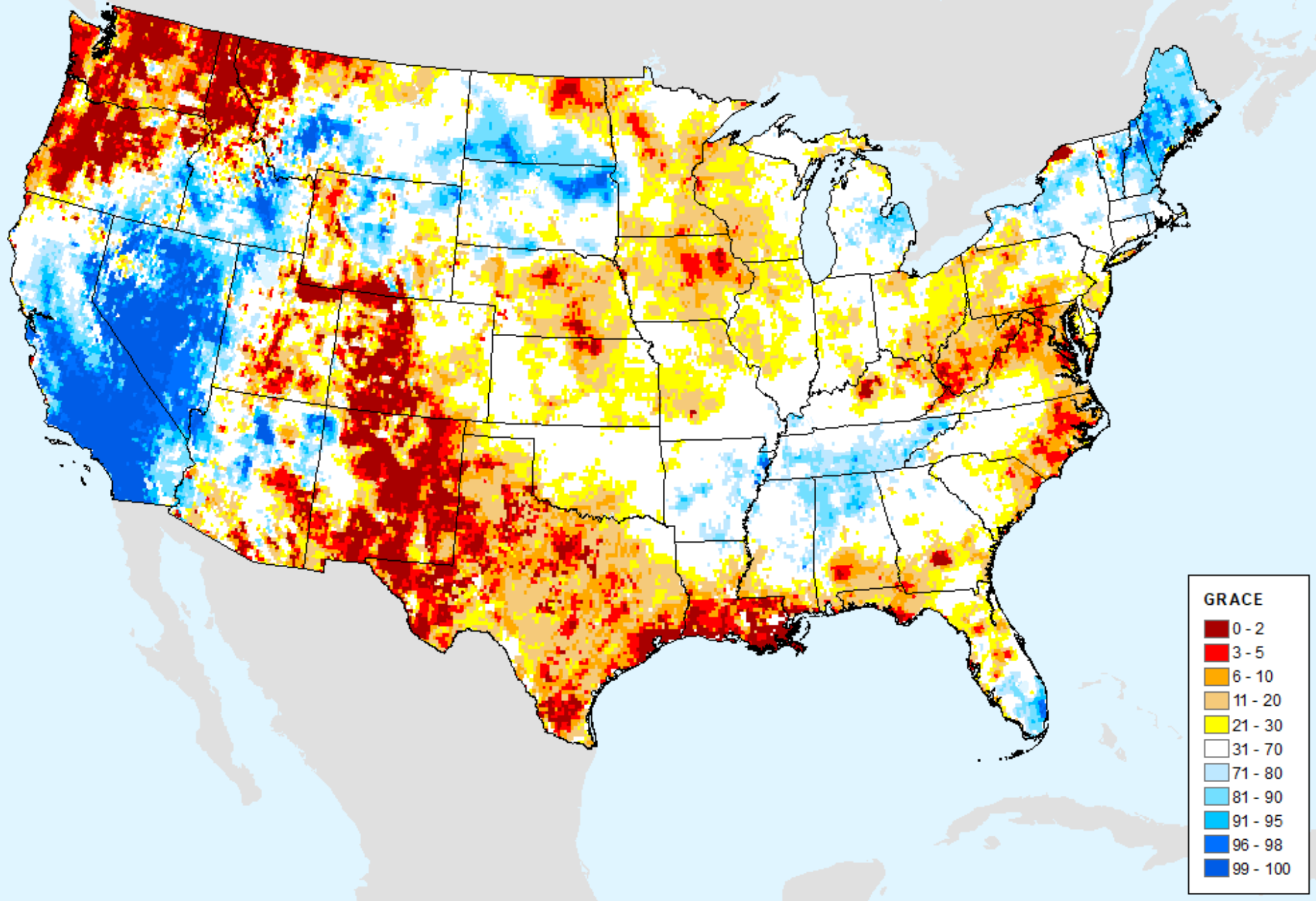

GRACE-Based Surface Soil Moisture Drought Indicator

As of: Tuesday, August 22, 2023

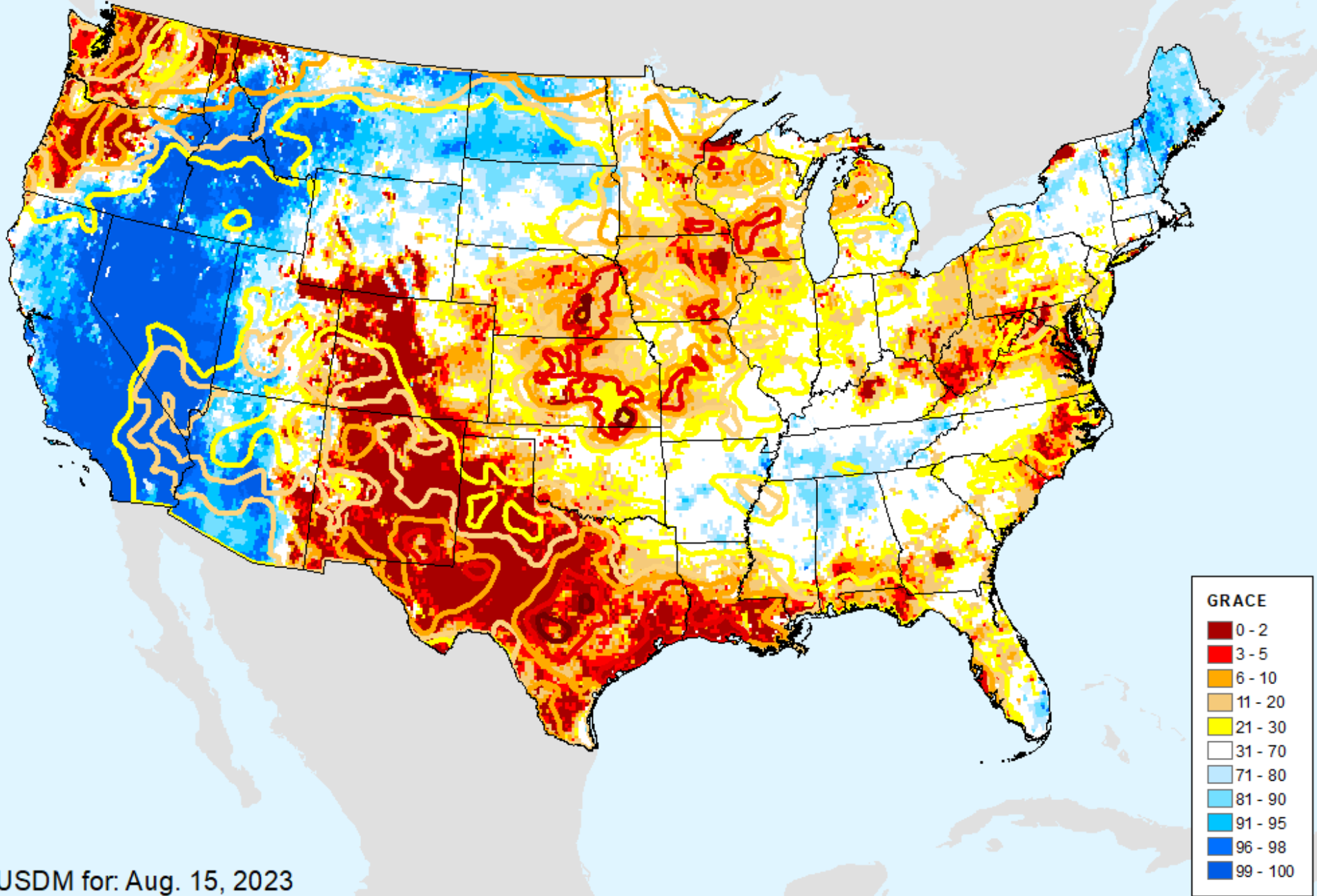

USDM for: Aug. 15, 2023

GRACE-Based Surface Soil Moisture Drought Indicator

As of: Tuesday, August 22, 2023

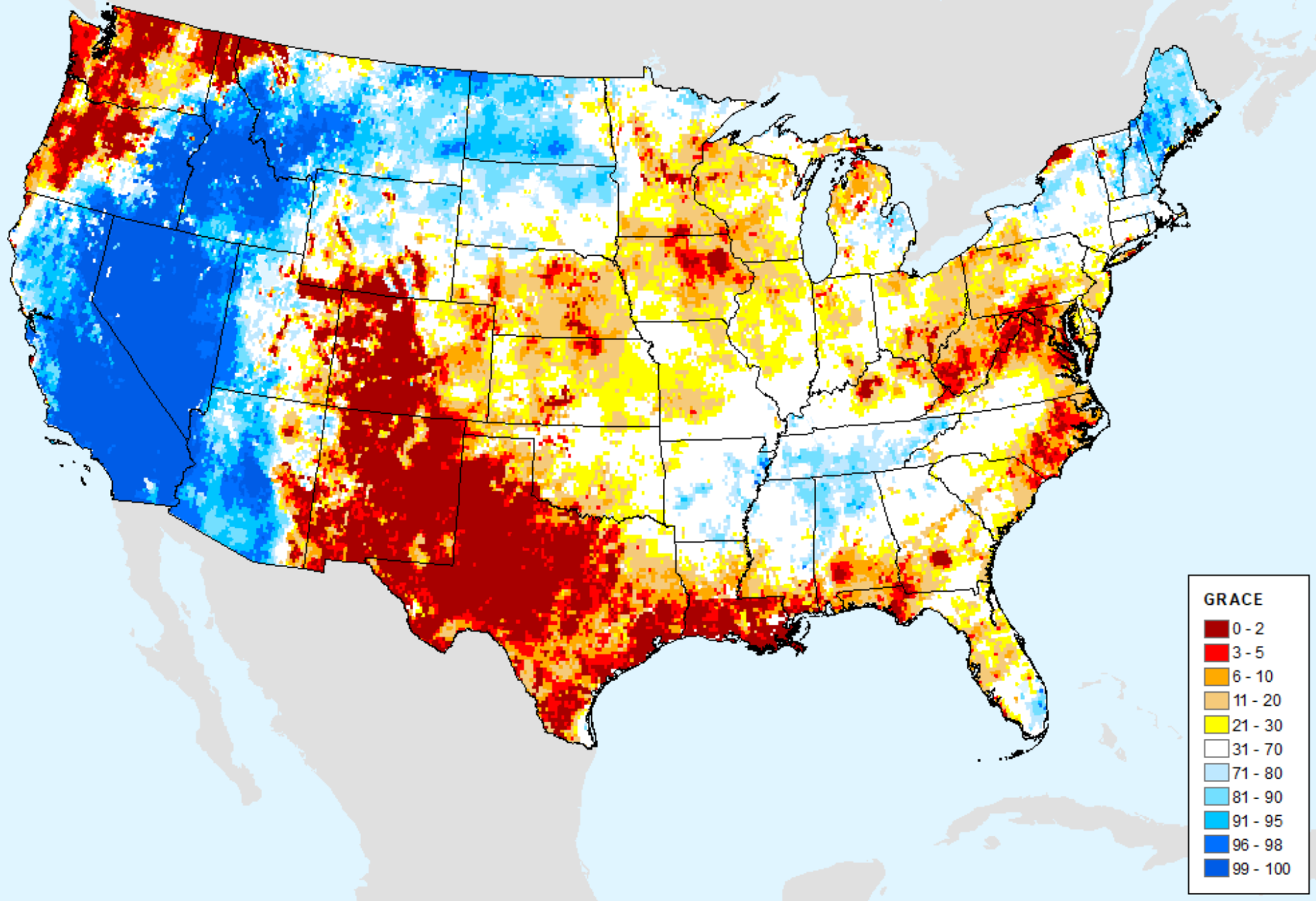

AIRS-Based Surface Relative Humidity 7 Day

As of: Tuesday, August 22, 2023

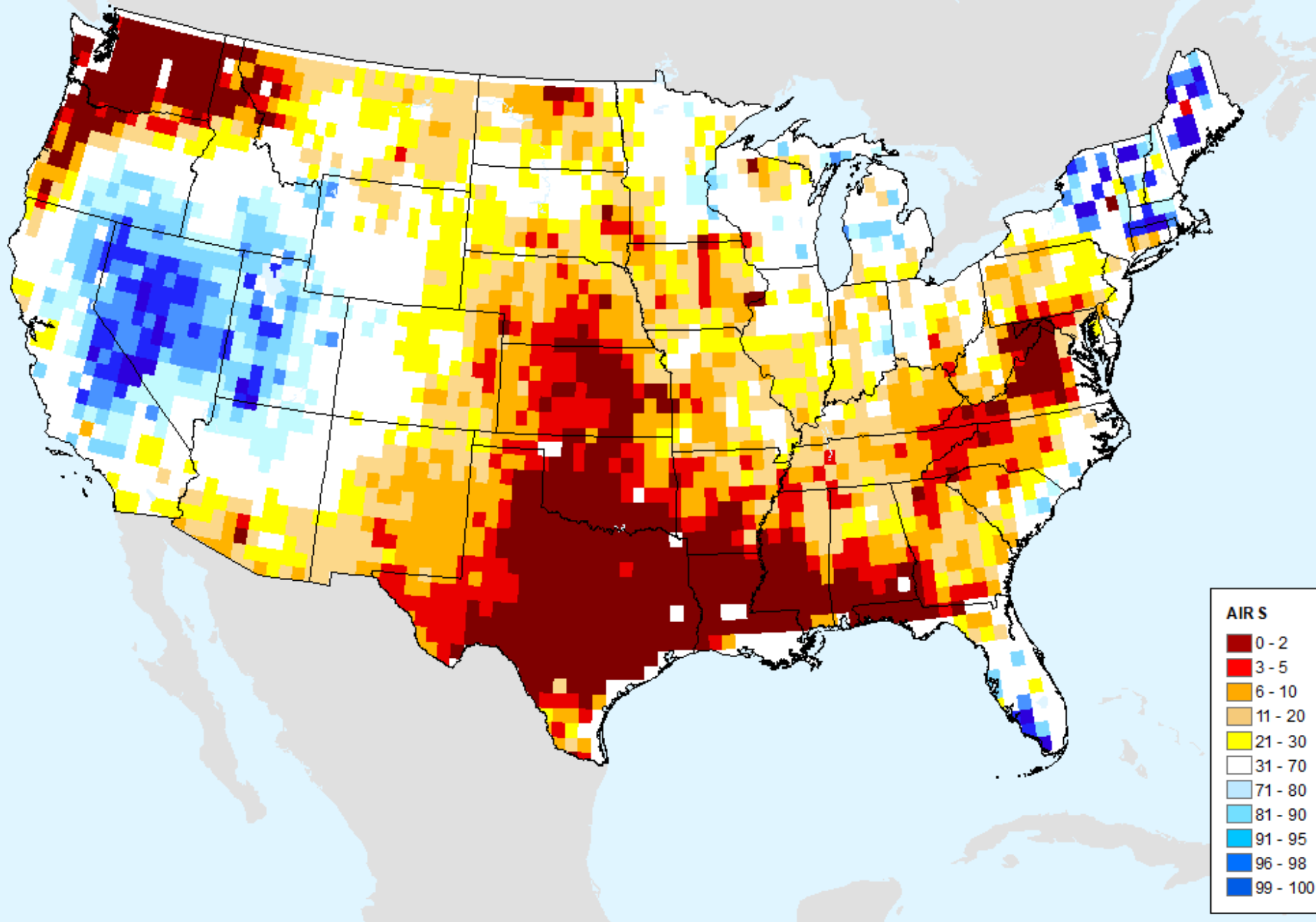

AIRS-Based Surface Relative Humidity 14 Day

As of: Tuesday, August 22, 2023

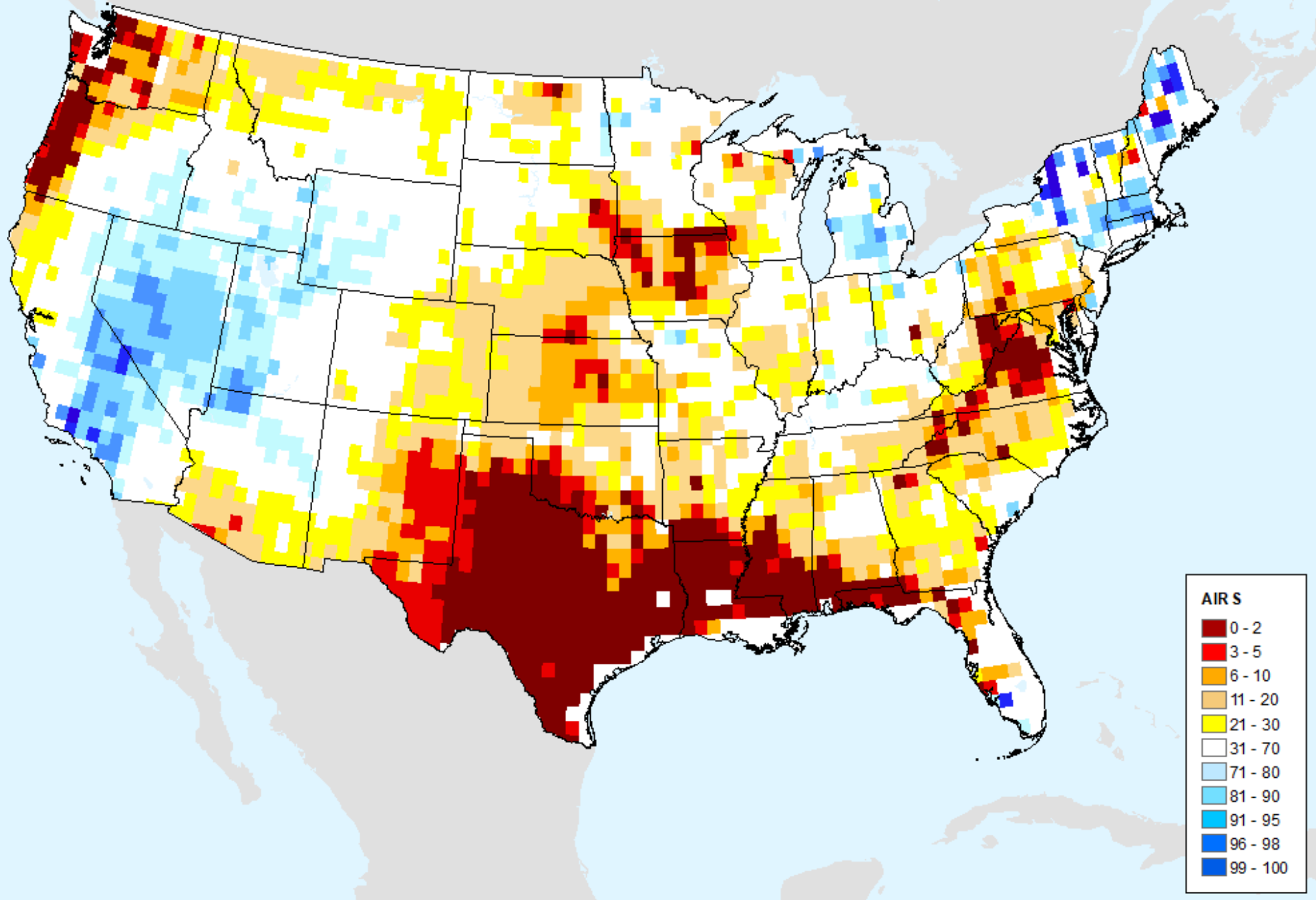

AIRS-Based Surface Relative Humidity 28 Day

As of: Tuesday, August 22, 2023

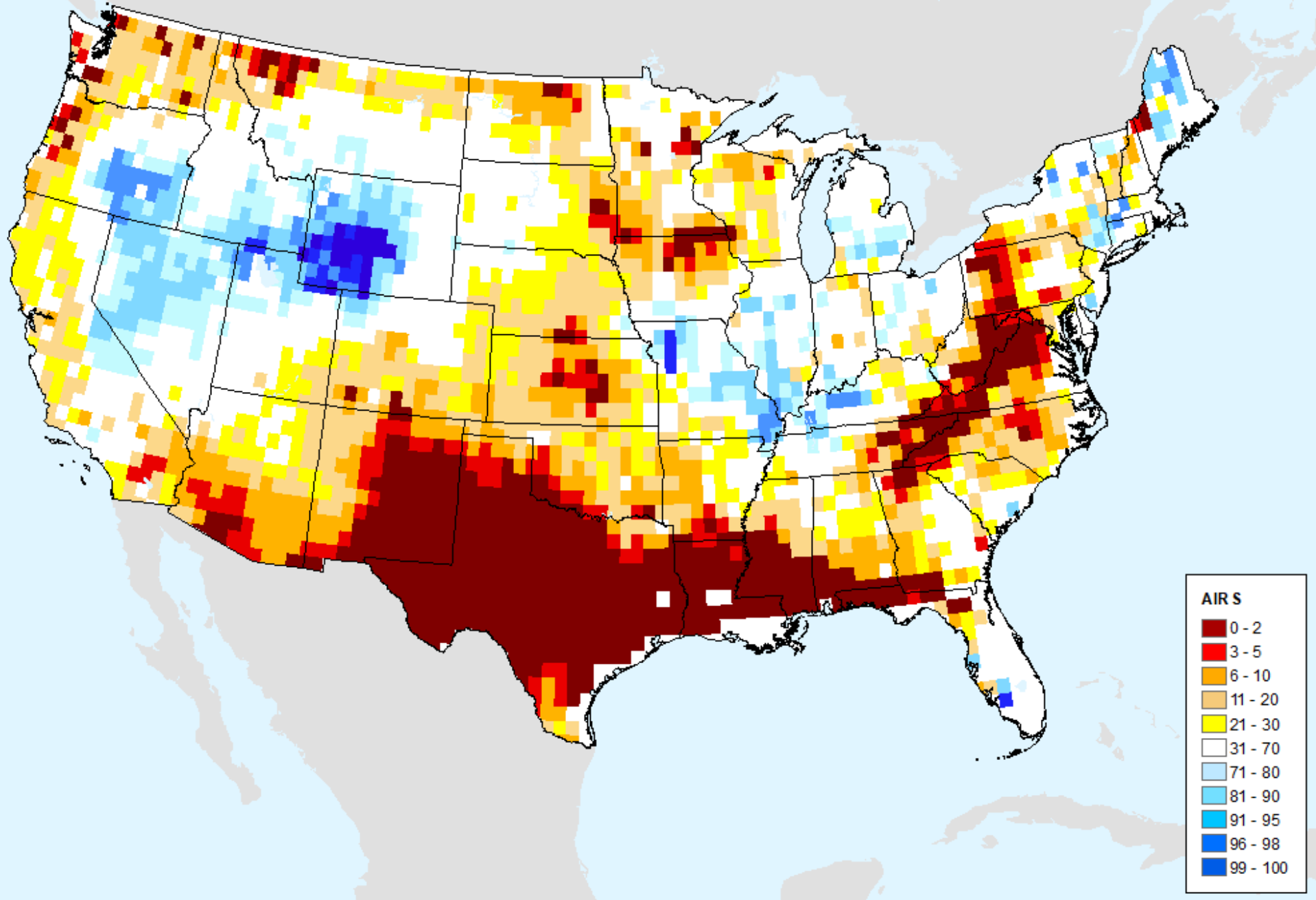

AIRS-Based Retrieved Surface Air Temperature 7 Day

As of: Tuesday, August 22, 2023

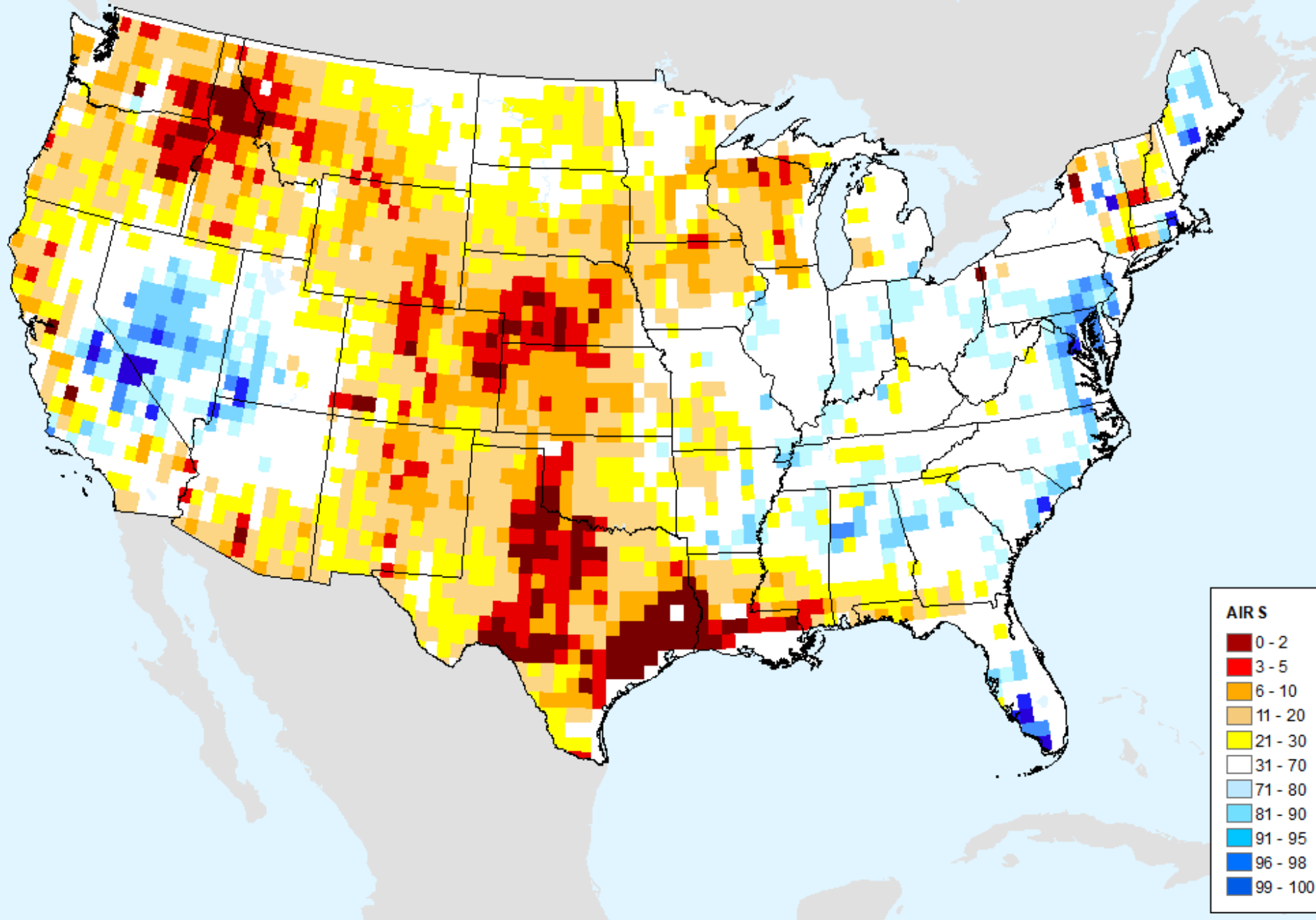

AIRS-Based Retrieved Surface Air Temperature 14 Day

As of: Tuesday, August 22, 2023

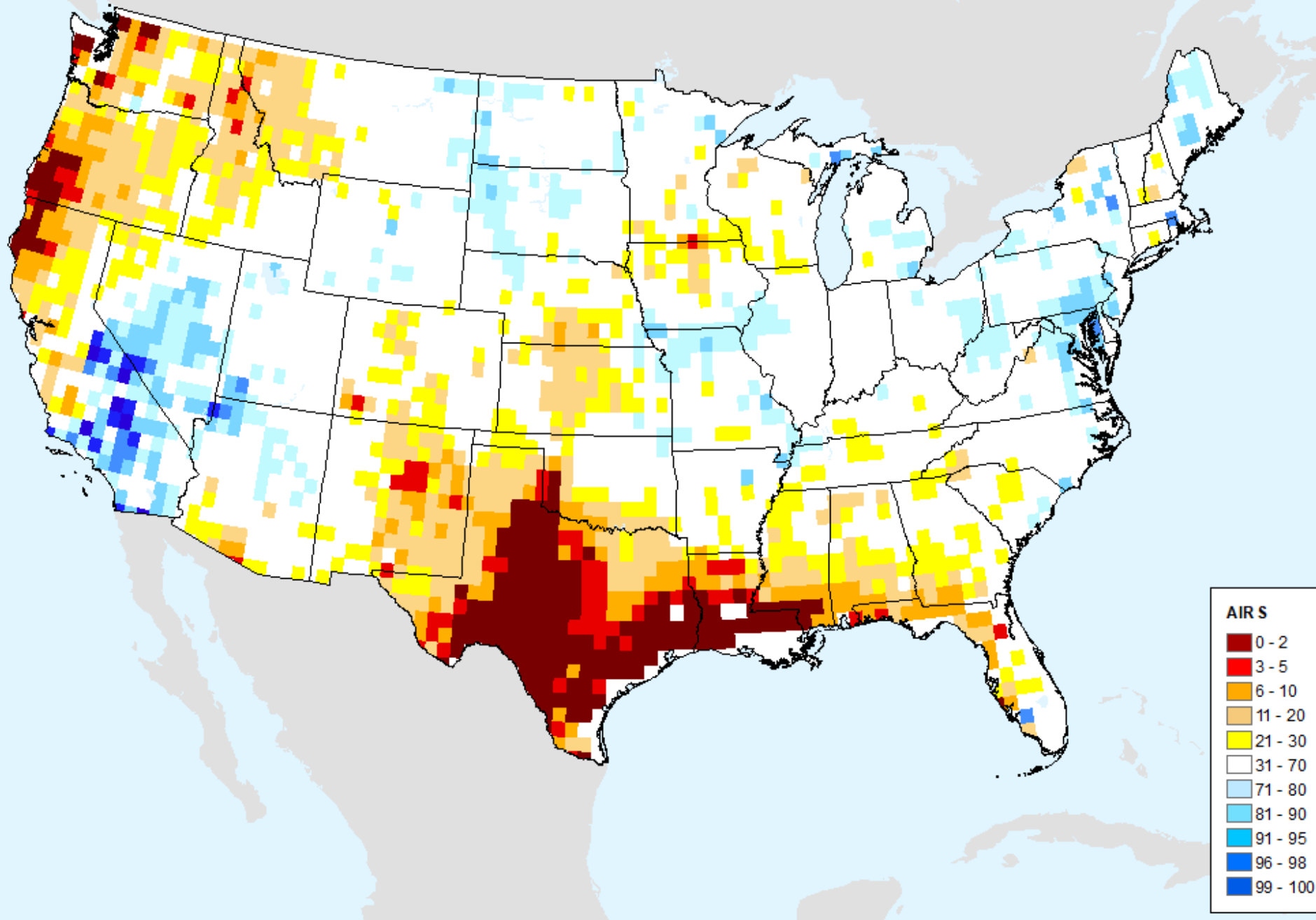

AIRS-Based Retrieved Surface Air Temperature 28 Day

As of: Tuesday, August 22, 2023

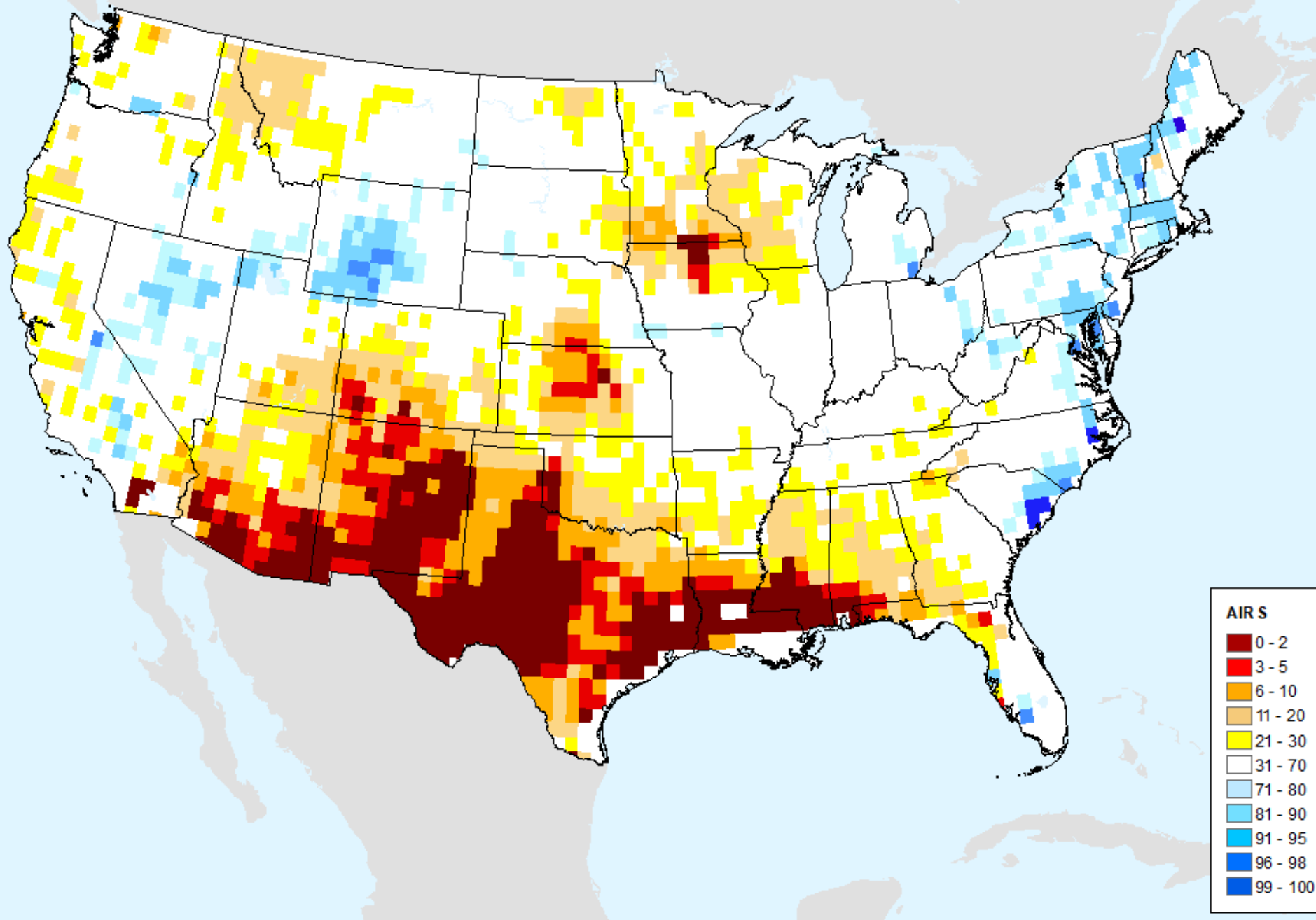

AIRS-Based Vapor Pressure Deficit 7 Day

As of: Tuesday, August 22, 2023

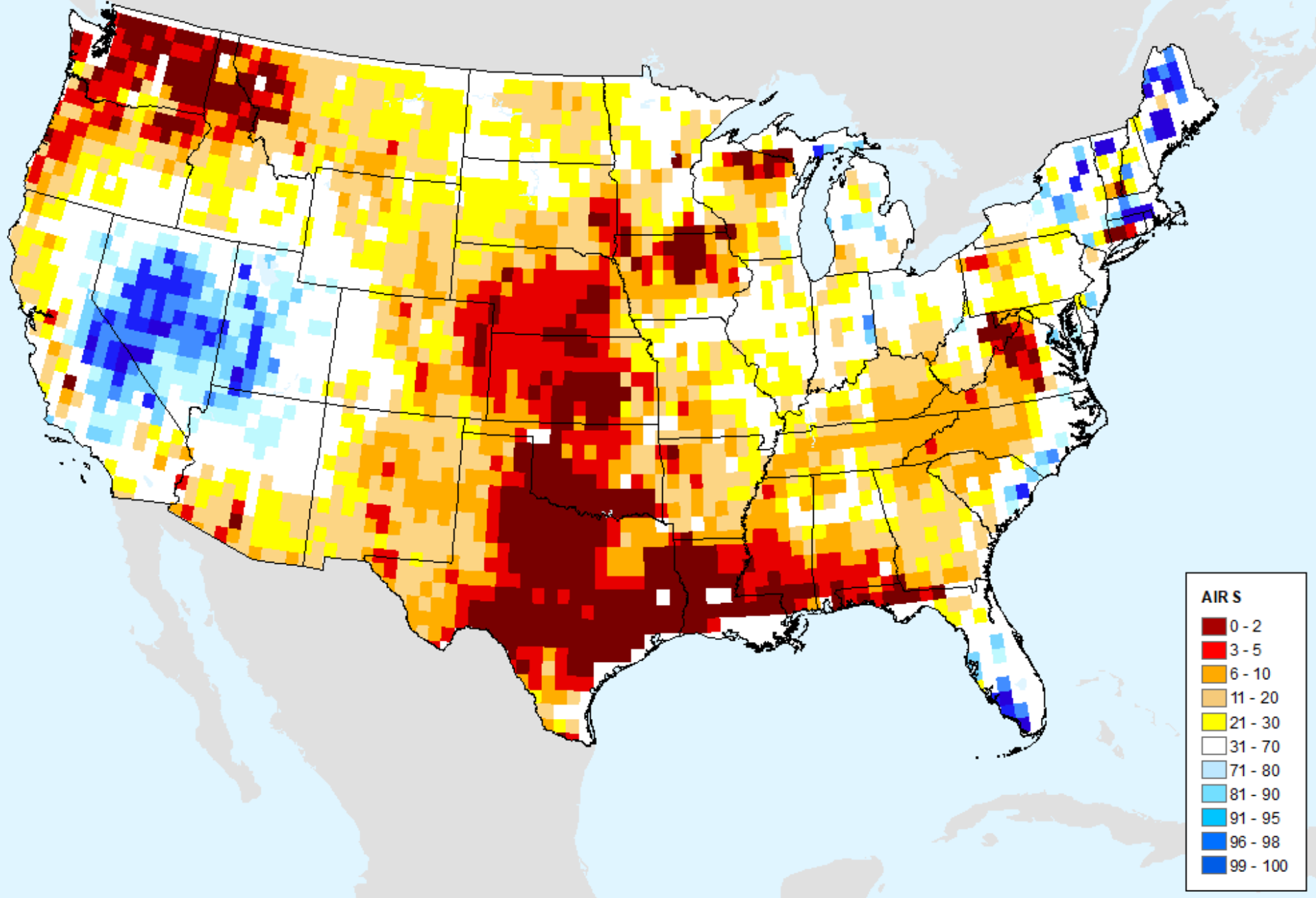

AIRS-Based Vapor Pressure Deficit 14 Day

As of: Tuesday, August 22, 2023

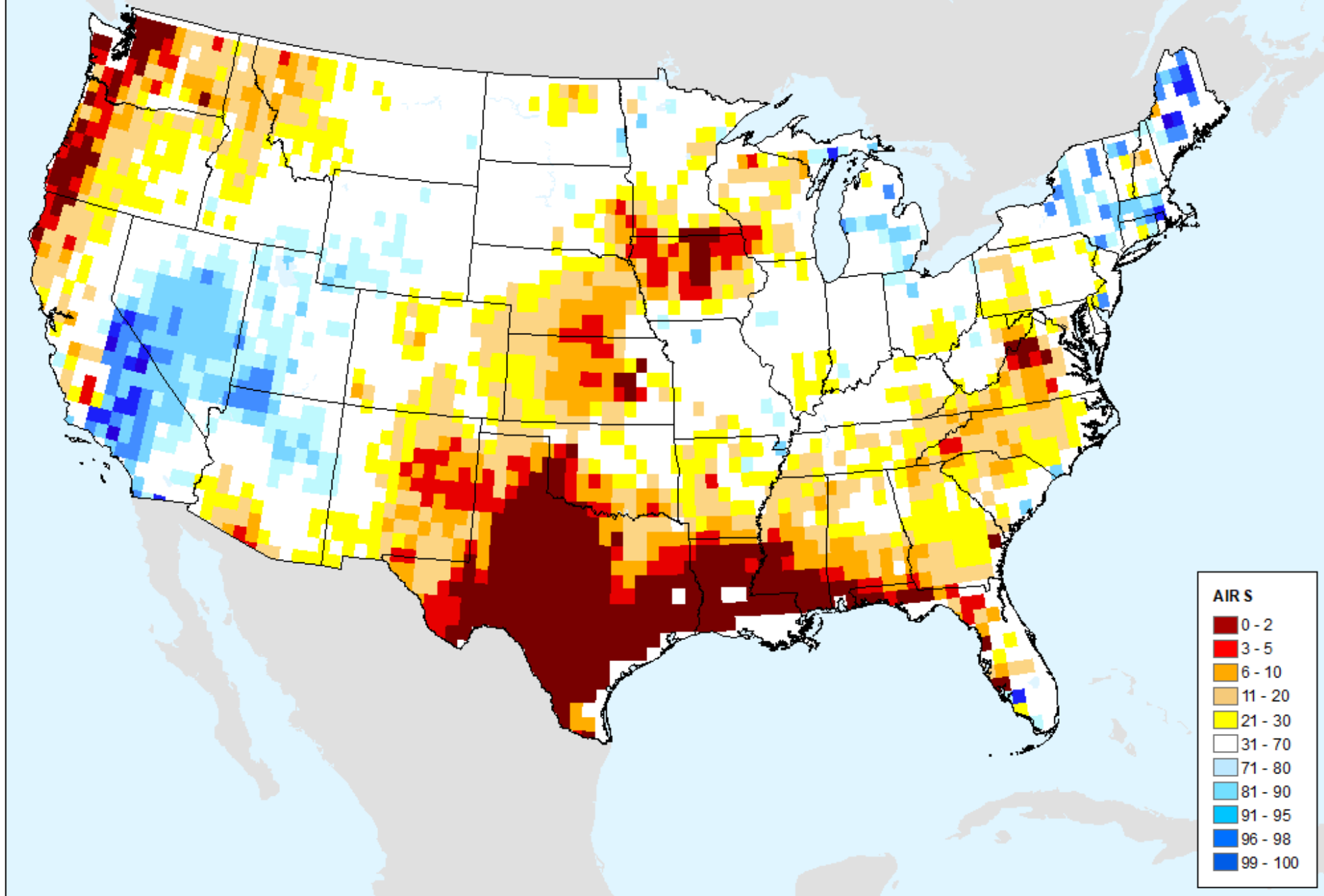

AIRS-Based Vapor Pressure Deficit 28 Day

As of: Tuesday, August 22, 2023

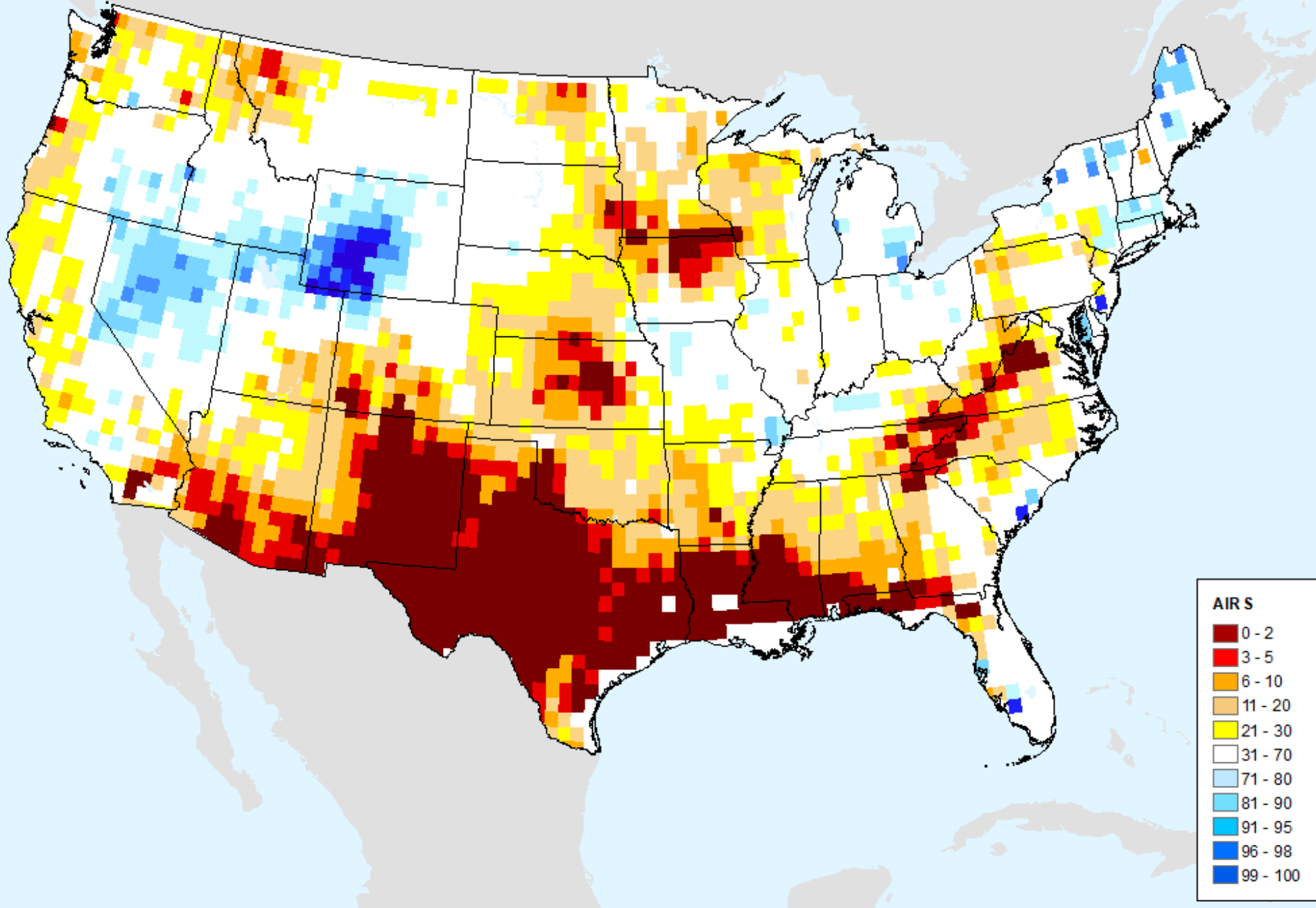

AIRS-Based Vapor Pressure Deficit 56 Day

As of: Tuesday, August 22, 2023

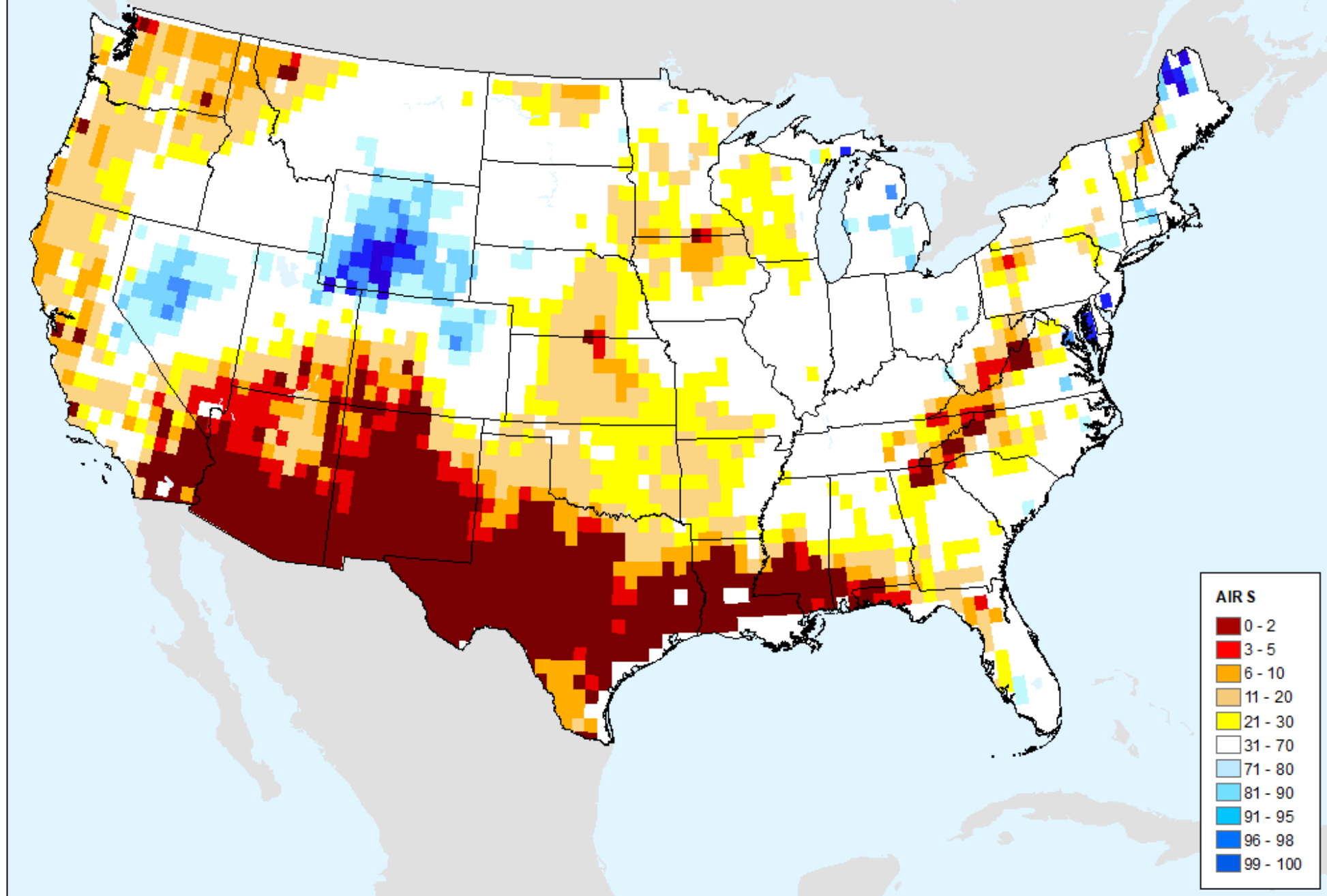

AIRS-Based Surface Air Temperature 56 Day

As of: Tuesday, August 22, 2023

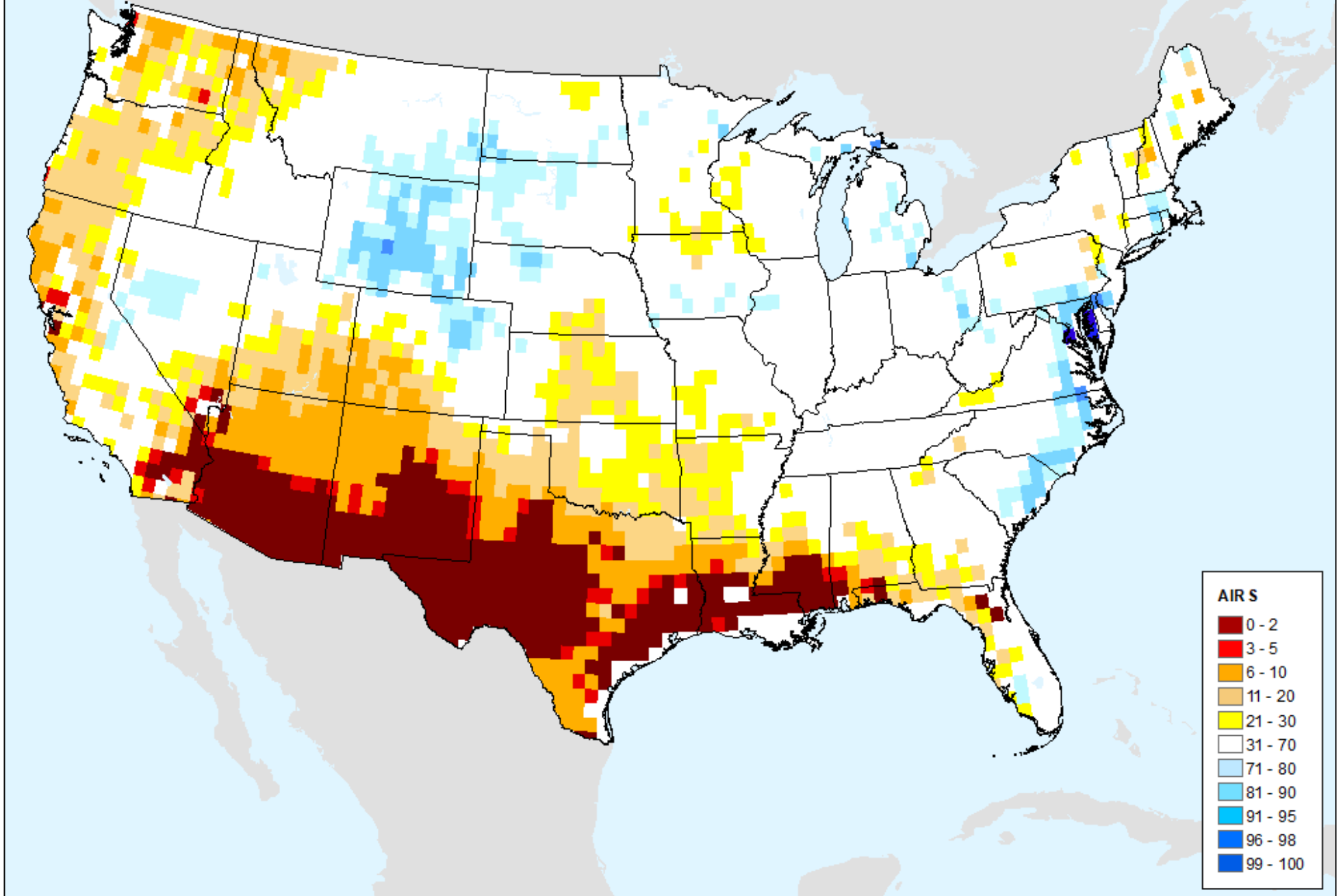

AIRS-Based Surface Relative Humidity 56 Day

As of: Tuesday, August 22, 2023

